

# THANKSGIVING



Photo by Scott Fields

## DISASTER DRILL

A mock disaster was held Sunday afternoon with members of the Haskell Volunteer Fire Department Rescue Squad and Haskell County Emergency Ambulance Service responding to a simulated three car collision. Fire Department personnel are shown gaining access to one of about a dozen victims in the drill.

## Kim Jones Is Haskell Gold Star Recipient

The Gold Star Award is the highest award a 4-H member can receive from the County. This award is presented to either one or two deserving 4-H'ers each year. The recipients of this award are 4-H members who have shown excellence in leadership and citizenship abilities. These 4-H'ers

are outstanding students academically and have responsibilities outside 4-H work in their church and community affairs.

This year Haskell County recognized Kim Jones of Rochester as the Gold Star Recipient. Kim is the 16 year old daughter of Mr. and Mrs. Alvie Jones. She is a Senior of Rochester High School. Kim has been an active member of the Rochester 4-H club since she and her family moved to Rochester. She has been secretary-treasurer of her local 4-H club and has served on

various committees including chair committee, fashion show committee, decorating committee for awards program, and food show committee. She is currently serving as the county council delegate from her club and also as District council delegate for Haskell County.

She has participated in a wide range of projects, including food, clothing, and sheep. In her foods project she has participated in five County Food Shows and has gone on to represent Haskell County at the District Food Show the past 3 years. In 1981 Kim received the special Foley Award presented to an outstanding 4-H'er enrolled in the Foods and Nutrition Project.

She has participated in three County Fashion Shows being chosen as alternate to the District Fashion in 1979 and 1981 and as a District Contestant in 1982.

Kim enjoys caring for her lambs in her sheep project. She has participated in both her local and county livestock shows. In 1979 and 1982 she won Grand Champion honors at the local livestock show.

In 1981 Kim was awarded the F.W. Martin Memorial Achievement Award. This award is a special recognition by Mrs. F.W. Martin presented in her late husband's honor to an outstanding 4-H'er each year.

Kim is active in various school activities including U.I.L., F.H.A., band, stage band, track, and basketball. She is in the gifted and program at Rochester High School.

Last summer Kim went on a band tour through McMurry College. She also entered the Farm Bureau's Free Speech Enterprise Contest in Waco.

Kim attends the Methodist Church in Rochester.

## Cancer Society Receives Certificate Of Achievement

Jeff Bullock, area representative of the American Cancer Society, presented the Certificate of Achievement to the Haskell Chapter President Charles Thornhill, in last week's executive committee meeting.

The Haskell Chapter reported \$1,635.00 in contributions received from memorial gifts, a "Splash Day" fund-raising event, and the Cancer Crusade last April.

The Life-Saver Award was presented to Mrs. Wallace Cox, Jr., for her work in cancer education.

Officers of the local Cancer Society Chapter are, Charles Thornhill, president; Billy Jack

**THE HASKELL**

**FREE PRESS**

25¢

10 PAGES  
Plus Insert

"HASKELL—A GOOD PLACE TO VISIT: A BETTER PLACE TO LIVE"

VOLUME NINETY-SIX HASKELL, TEXAS 79521, NOVEMBER 25, 1982 NUMBER FORTY-SEVEN

## State Crime Up 1.3% Over 1981 Totals

The Texas crime rate for the first half of 1982 was up 1.3 per cent compared to the same period last year, according to DPS Director Jim Adams.

Statistics gathered by the DPS Uniform Crime Reporting Bureau showed there were 3,083.1 major crimes reported for each hundred thousand of population in the first six months of 1982. The rate for the comparable 1981 period was 3,044.6 crimes per hundred thousand population.

"After three years of crime rate increases in Texas, we saw the rate decline a little last year. Although the rate is up slightly for the first half of 1982, this would indicate a continuation of the stabilizing trend seen last year," Colonel Adams said. "I would agree with Attorney General William Smith's recent comment that increased law enforcement professionalism is

partly responsible for this trend. It's my feeling that citizen involvement in crime prevention is also a factor."

"A total of 454,907 major criminal offenses were reported by Texas law enforcement agencies from January through June of this year," Adams pointed out. "For the same period last year, the number of crimes totaled 431,409. This 5.4 per cent increase in actual crimes is fairly consistent with the 4.1 per cent increase in population projected for this period."

Three of the four violent crime categories posted increases for the first six months of 1982. The number of assault cases rose 15.4 per cent, while robberies were up 8.4 per cent. Homicides increased by almost one per cent, while the number of rapes showed a slight decline of 0.3 per cent.

Auto theft led the property crime categories, increasing by 9.6 per cent when compared to the first six months of 1981. Larceny-theft offenses were up 5.5 per cent and burglary cases rose 2.5 per cent.

Property losses attributable to major index crime in the first half of 1982 totaled \$446.1 million. In addition, Texas authorities investigated 4,065 arson cases during the period which resulted in estimated losses of \$44.1 million.

Statewide reported arrests for the first six months of this year totaled 440,945, and 7.5 per cent increase compared to the same 1981 period. Reported arrests for driving while intoxicated were up 6.5 per cent for the first half of 1982, totaling

48,423.

Two police officers were killed in the line of duty by criminal action in the first six months of this year. Four other officers died as a result of duty-related accidents. A total of 1,805 officers were assaulted in the line of duty.

The state crime statistics are based on reports submitted by 749 law enforcement agencies representing nearly 100 per cent of the state population.

| Statewide Totals    | First 6 Months 1982 | First 6 Months 1981 |
|---------------------|---------------------|---------------------|
| Murders             | 1,153               | 1,143               |
| Rapes               | 3,290               | 3,300               |
| Robberies           | 15,723              | 14,506              |
| Aggravated Assaults | 22,441              | 19,453              |
| Burglaries          | 136,961             | 133,621             |
| Larceny-Thefts      | 232,192             | 220,030             |
| Auto Thefts         | 43,147              | 39,356              |
| <b>Totals</b>       | <b>454,907</b>      | <b>431,409</b>      |

## HHS Students Chosen For Special Honors

Eight students were chosen for honors at Haskell High School last week.

Shannon Lane and Lonnie Hise were chosen Miss and Mr. HHS.

Barry Tidrow and April Turner were chosen Mr. and Miss Spirit. Tidrow also took the FHA Beau honor.

Chosen Most Friendly were Sheila Klose and Toby Villa.

The band elected Joseph Toliver Football Hero, and the football players elected Tina Morris Football Sweetheart.

## Basketball To Resume Nov. 29

Although there will be no basketball games during the Thanksgiving holidays, play will resume Monday, Nov. 29.

The seventh, eighth and ninth grade boys and girls will play Anson. The girls will play away and the boys at home. Games will begin at 5 p.m.

High school varsity and junior varsity boys and girls will play Tuesday, Nov. 30 at home. The first game will begin at 4 p.m.

## To Be Re-Tried

## Court Of Criminal Appeals Overturns Alvarez Ruling

All members of the Texas Court of Criminal Appeals have overturned a three judge panel ruling of the same court and stated that sufficient evidence existed to convict Alberto Perales Alvarez. The court did find a fundamental

error in the jury charge which required reversal.

The opinion, delivered November 17, reversed the opinion handed down in late July by three members of the court. The July reversal stated that there was not sufficient evidence to convict Alvarez and the four year old appeal was reversed.

Alvarez was convicted October 5, 1978, for the rape of a 19 year old woman who was found dead in the Haskell City Park July 4, 1977. He was sentenced to three years by a Haskell County Jury and has been out on appeal since that time.

The entire court stated in their opinion, that the confession of Alvarez was sufficient to prove the deficiencies found by the panel, and

held that the evidence supports the conviction.

The fundamental error in the jury charge, which was prepared by the presiding judge of the 39th Judicial District Court, requires reversal but allows the state to re-try Alvarez. The July reversal would have freed Alvarez and the state would not have been allowed to re-try the case.

According to the opinion, "There is no paragraph in the charge applying the law to the facts".

District Attorney Joseph Thigpen told the *Free Press* Thursday that the case would be scheduled for retrial early in 1983.

## Deadlines Changed For Free Press Special Edition

Next week's issue of the *Free Press* will be the annual Christmas Shopper's Edition and news and classified deadlines will be noon Monday.

The issue will be distributed throughout the Haskell trade area and will feature circulation of 10,000.

## Thanksgiving Holidays

Most Haskell businesses will be closed this Thursday in observance of Thanksgiving. The Haskell County Courthouse will be closed both Thursday and Friday.



Even as we join family and friends in the traditional holiday feast, we should remember that this day has been set aside for us to do officially the very thing we should be doing every day of our lives thanking God for our blessings. We have so many, regardless of our own situation, that we cannot begin to count them all; not only the tangible things we can see all around us, but also the invisible blessings, such as the misfortunes we have been spared. Go to your Church on Thanksgiving Day and every Sunday and give your thanks to God for all of them. The Pilgrims were grateful for so little; and you have so much.

# Markey, Everett Wed In Evening Ceremony

Sherrie Ann Everett and James Kyle Markey were united in marriage in a double ring ceremony on Saturday, November 20 at 6 p.m. in the First Baptist Church of Haskell.

Sherrie is the daughter of Mr. and Mrs. Felton Everett and Kyle is the son of Mr. and Mrs. Frank Markey, all of Haskell.

Officiating at the ceremony were Rev. Ray Elmore, pastor of the Christ United Methodist Church of Levelland, and Rev. Ken Adress, pastor of the First Baptist Church of Killeen, both uncles of the bride.

Maid of honor was Cindy Everett of Lubbock, sister of the bride. Bridesmaids were Mrs. Tony Clapsaddle of Abilene and Mrs. Steven Grand of Haskell, sisters of the bride, Sonja Tidrow of Lubbock, Jennifer Bell of Midland, and Diane Steele of Lubbock.

Kirk Markey of San Angelo was his brother's best man. Groomsmen were Nathan

Frierson of College Station, Kevin Rooker and Kelly Mahler, both of Lubbock, Gary Johnson of Aspermont, and Sam Lyons of Woodward, Okla.

Ushers were Mark McClelland of Lubbock, Glen Wilson of Lubbock, Dwain Weise of San Angelo, and Jamie Mickler of Haskell.

Music was provided by Mr. Ken Lane, at the organ and Vickie Bailey of Lubbock at the piano. Vocalist was Sarah Cox of Lubbock. She began the ceremony by singing a variation of the lyrics of "Theme from Ice Castles" written by the bride and her sorority sisters. She also sang "Always and Forever," "Truly" and led the bridal party and wedding guests in singing "The Lord's Prayer."

Given in marriage by her father, the bride wore a white formal gown of sheer net fitted by Alfred Angelo. The fitted bodice featured a sheer yoke accented with Schiffli embroidery. The yoke was outlined with Chantilly lace

ruffles, finished with satin ribbon, and topped by a lace mandarin collar. The sheer full sleeves were trimmed with bands of Chantilly type edging and were held with fitted cuffs and finished with wide lace ruffles. The A-line skirt was trimmed with three full lace ruffles, finished with narrow satin ribbons, cascading up the sides to deep scallops. The lace ruffle hem line swept to a cathedral train. Her maline picture hat covered with matching Chantilly lace and silk flowers was fashioned with a wide brim and covered with sheer chiffon edged with ribbon. The large bow of silk illusion, accented with lace motifs and satin ribbons, flowed to a fingertip veil. She carried a bouquet of white carnations and white gladioli accented with baby's breath and English ivy, and trimmed with satin ribbons.

For something old and borrowed, the bride wore wedding rings belonging to her great grandmother, Mrs. Pearl Lackey, and her grandmothers', Mrs. Willie Adress and Mrs. Lola Everett. For something new, she carried a lace trimmed linen handkerchief presented to her by the hostesses of the bridesmaids luncheon. For something blue, she wore a blue garter made by her maternal grandmother and worn by her mother and two married sisters in their weddings.

The bridesmaids wore full length dresses of royal blue taffeta. The gathered skirt was attached to a fitted bodice accented by a wide cummerbund. The round scoop neckline and the large puffed sleeves featured wide self-fabric ruffles.

The bridesmaids carried white votive candles in wooden candlesticks. Cascading from the candlesticks were

English ivy, white button poms, and baby's breath tied with a white ribbon bow.

The groom and his attendants wore three-piece grey tuxedos with white shirts and grey striped ascots. Their boutonnières were white carnations.

The altar was flanked with brass candelabra decorated with greenery and satin bows. The heart-shaped candelabra behind the altar featured white roses and Lily of the Valley. The pews were marked with Hurricane lamps and white satin bows. Hurricane lamps and English ivy accented the stained glass windows.

Guests were registered by Mr. Ronald Rogers of Lubbock, Mrs. Vonnie Hise and Lindy Collins, both of Haskell.

The reception was hosted by the bride's parents in the church chapel. They were assisted by Mrs. Tim Everett. The bride's table was laid with a blue taffeta cloth, overlaid with white tulle, edged with lace and white satin ribbon. The three-tiered all white cake was accented with two bluebirds and topped with white satin wedding bells which had adorned the wedding cakes of both of her married sisters and her cousin Mrs. David

McCarley. The cake was flanked by two large Hurricane globes centered by white pillar candles and surrounded by white button poms and miniature carnations.

Punch and spiced tea were served from silver appointments on a table covered with a white cloth overlaid with white tulle trimmed with lace and blue satin ribbon.

The groom's table was covered with an ivory cloth featuring a wide ruffle and overlaid with ivory lace. Coffee and orange slice cake were served from brass and crystal appointments.

Serving at the bride's tables were Mrs. Scott Langford of Haskell, Mrs. Randy Green and Mrs. Jimmy Browning, Jr., both of Lubbock, and Kristi Davison of Dallas. Serving at the groom's table were Mrs. Michael Adams of Weirter, Mrs. Rex Pittman of Haskell, and Carol Lehde of Perryton. Rice bags in the shape of bells were passed out by Mikel Everett, cousin of the bride.

Other members of the houseparty were Mr. and Mrs. Buck Everett, Mr. and Mrs. James Jones, Mrs. Keith Everett, Mr. and Mrs. Bill Blankenship, and Mrs. Gaston Tidrow.

The rehearsal dinner was hosted by the groom's parents at the Haskell Country Club. They were assisted by Mr. and Mrs. Jack Medford and Mr. and Mrs. David Frierson.

Out of town guests attending the wedding included the grooms' grandparents, Mr. and Mrs. T.N. Markey and his aunt, Mr. Sandra O'Keefe, all of Redmond, Washington, his great aunt Mrs. Evelyn Palmer of Renton, Washington, and his maternal grandmother, Mr. R.J. Strickland of Rochester.

The bride and the groom are both graduates of Haskell High School and Texas Tech University. The bride graduated with a Bachelor of Science Degree in Elementary Education. The groom received a Bachelor of Business Administration in Management and is employed by Western Company of North America in Woodward, Oklahoma.

Following a trip to Cancun, Mexico, the couple will reside in Woodward, Oklahoma.



MRS. JAMES KYLE MARKEY  
...formerly Sherrie Ann Everett

## Study Club Holds Pot Luck Dinner

The Progressive Study Club hosted a Thanksgiving pot luck dinner for members and their families, November 18, in the Bank Community Room. Approximately 110 people attended.

The meal consisted of a wide selection of food prepared by the members. Prior to the dinner, Ruby Holt welcomed guests, and Faye Woodson gave the invocation.

Members and their families provided the entertainment

for the evening. First, Matt, Wendi, and Barry Tate sang for the group. Then Roberta, Hollie, and Kirk High sang. Brian Burgess gave a devotional which highlighted the miracle of the success of the Pilgrim settlement. The evening closed with a prayer of Thanksgiving.

Marilyn Bahney, Erma Liles, Jerene Couch, and Ruby Turner served as hostesses for the evening.

## W.O.O.'s Hold Annual Thanksgiving Dinner

The W.O.O.s (Senior Adults) of the First Baptist Church held their annual and traditional Thanksgiving dinner Thursday evening at 6:30 in the Fellowship Hall of the Church. Turkey with dressing and gravy, cranberries, vegetable salads and pie was served with coffee and tea, buffet style. The tables were decorated with colorful fall leaves, fruits and vegetables.

Maybe Bell Taylor gave the invocation and following the dinner Michael Iley in costume and makeup, who had been silently mingling among the group, was introduced. Assisted by Judy Iley he presented a very clever pantomime. Following his performance, group singing was enjoyed before being dismissed with prayer.

## Holy Land Program

Mrs. C.W. Dunnam hosted a morning coffee for the members of the Martha Sunday School Class of the Rule First Baptist Church on Wednesday morning, Nov. 17. Mrs. Clyde Grice gave a very interesting program on her recent trip to the Holy Land.

Class members and guest that were present Mmes: J.R. Williams, John Estes, Curtis Gibson, J.A. Lisle, Audie Verner, J.E. Geer, Alma Allen, O.O. Baker, Howard Brass, Morris Neal, A.R. Eaton, Ollis Macon, O.G. Lewis, Herbert Rinn, Clyde Grice, Nolan Lees, A.V. Townsend, W.L. Pinkard, F.L. Chambers, Lonnie Martin, C.W. Covey, Vera Hunt, J.C. Kile, Frank Campbell, Clyde Laughlin, J.E. Kittley, E.O. Morgan and the hostess.

Refreshments were served.

On Tuesday evening, November 30 at 7:00 Carolyn Schur, consultant for the West Texas Utilities will present "Holiday Delights", a program of decorations, ornaments, holiday tips and attractively wrapped baked goods. This is an open meeting to those who are interested.



MR. AND MRS. LYNN TOLIVER



## Tolivers To Celebrate 65th Anniversary

Mr. and Mrs. Lynn Toliver will celebrate their 65th wedding anniversary Thursday November 25, at their home 801 North Ave. E., in Haskell.

They were married Nov. 25, 1917 in Haskell.

Mrs. Toliver was born Beulah Lewellen in Temple. She is the oldest daughter of Mr. and Mrs. Cal Lewellen, pioneer settlers of Haskell County, coming here from Bell County in 1905. There were four sons and four daughters in this family. She and the youngest daughter, Dorothy

Hines of Mineral Wells are the only survivors.

Mr. Toliver was born in Killen, Jan. 28, 1899 to Mr. and Mrs. A.J. Toliver. He was next to the youngest of 10 children, also pioneer settlers of this county. Of the 10, he has one brother, Luther Toliver of Haskell, who celebrated his 94th birthday Oct. 30, and one sister, Mrs. Josie Johnson 89 years old, who lives in Irving.

The Tolivers will have all their five children home for this celebration, and most of their 12 grandchildren and 16 great-grandchildren. Their children are Mrs. Robbie Shevmake of Abilene, Mrs. Jeffie (Borden) Clifton of Oklahoma City, Okla., Mrs. Dorothy (Hess) Hartsfield and Mrs. Pat (Glen) Sammons and Morris Toliver, all of Haskell.

They still enjoy an active life, and recently returned from a trip to Red River, N.M. to visit their granddaughter and her family, Linda Hartsfield Lyles. Beulah and her sister went to the World's Fair this year, and visited their Mother's homeland in Tenn. They still enjoy ball-games, and enjoy keeping their great-grandchildren. She enjoys cooking and having the kids come home.

Anyone that would like to call or drop by to wish the couple a happy anniversary is invited to come by Thursday afternoon.

**The Haskell Free Press**  
Established January 1, 1886  
PUBLISHED EVERY THURSDAY

**MEMBER 1982**

**TEXAS PRESS ASSOCIATION**

BILL COMEDY—Publisher  
DON COMEDY—Editor

Entered as second-class matter at the post office at Box 577, Haskell, Texas 79521, under the Act of March 3, 1879. (USPS 237-040)

| SUBSCRIPTION RATES                |         |
|-----------------------------------|---------|
| In Haskell and Adjoining Counties | Total   |
| One Year                          | \$7.25  |
| Six Months                        | \$5.00  |
| Two Years                         | \$14.00 |
| Elsewhere in Texas                | Total   |
| One Year                          | \$8.50  |
| Six Months                        | \$6.00  |
| Two Years                         | \$16.00 |
| Outside of Texas                  | Total   |
| One Year                          | \$10.00 |
| Six Months                        | \$7.00  |
| Two Years                         | \$19.00 |

NOTICE TO PUBLIC—Any erroneous reflection upon the character, reputation or standing of any firm, individual or corporation will be gladly corrected upon being called to the attention of the publishers.

**Christmas Village Sale**  
Sat., December 4  
Haskell Corral Building  
8:00 - 5:30  
Sponsored by: Haskell Young Homemakers

MR. AND MRS. LUTHER HARRIS of Haskell recently celebrated their 40th wedding anniversary. They were honored with a dinner party at the Pelican Restaurant in Abilene Saturday, November 20 by their children. Their children are Mr. and Mrs. Gordon Don Harris, Ryan and Jared of Giddings and Mr. and Mrs. Gary Lee Harris, and Reena of Haskell. The couple was married November 18, 1942 in Haskell.

**FALL SAVINGS**

25% off Sale

All dresses in stock  
Select co-ordinate groups

pants blouses  
skirts jackets  
blazers

**The Haystack**  
409 South First  
Haskell, Texas  
Phone 864-2901

## Clutter Clinic Set Nov. 30

Would you like to learn the easy way to put your life in order? If so, make plans to attend a Clutter Clinic on Tuesday night, November 30 at the Haskell National Bank Community Room beginning at 7:30 p.m.

This clinic, sponsored by the Family Living Committee (a subcommittee of the overall Program Building Committee of the Haskell County Extension Office), is designed to help you learn how to manage your time, how to set up a desk and work areas, what to

do with paper-how to file, when to throw it away, how to manage your money, and how to organize the rooms in your home.

Lou Gilly, County Extension Agent-Home Economics will be conducting this meeting. For more information contact her at 817-864-2546.

Educational programs conducted by the Texas Agricultural Extension Service serve people of all ages regardless of social-economic levels, race, color, sex, religion or national origin.



## Births

Mr. and Mrs. Lynn Davis of Throckmorton announce the arrival of their daughter, Crystal De-Nae Davis, born November 19, 1982 at Haskell Memorial Hospital weighing 6 lbs. 11 oz.

Mr. and Mrs. Alvaro Rivera of Haskell announce the arrival of their son, John Roy Rivera, born November 17, 1982 at Haskell Memorial Hospital weighing 6 lbs. 7 1/2 oz.

Mr. and Mrs. Leland Terry of Woodson announce the arrival of their son, Levi Dustin Terry, born November 16, 1982 at Haskell Memorial Hospital weighing 8 lbs. 11 1/2 oz.

Mr. and Mrs. Johnny Leek announce the birth of their son, Justin Paul Leek, born November 9, 1982 in Abilene weighing 7 lbs. 11 oz. and was 19 1/2" long. Grandparents are Mr. and Mrs. Weldon Leek of Haskell.

Mr. and Mrs. Mike Wollard of Piedmont, Okla., are proud to announce the arrival of their son, Tanner Barrett Wollard,

born November 16, 1982, at 11:29 a.m. in Baptist Medical Center, Oklahoma City, Okla. He weighed 7 lbs. 13 oz. and is 21 inches long. Grandparents are Mrs. Gerri Wollard of Oklahoma City, and Mr. and Mrs. Lewis Thomas of Haskell. He has a four and one half year old brother, Cody Lewis, to welcome him home.

Mr. and Mrs. Paul C. Early of Haskell announce the birth of a son, Paul Christopher Early, Jr. born November 17, 1982 at Hendricks Medical Center at 1:53 p.m., weighing 8 lbs. 15 1/2 oz. He has a big sister, Amanda, 5 1/2. Paternal grandparents are Mr. and Mrs. Brooke Early of Abilene. Maternal grandparents are Mr. and Mrs. Daniel E. Reich of Waco.

WE HAVE Riverside Family Reference Bibles. These large Family Bibles include presentation page, complete family record section, Biblical Cyclopedic Index, Study Helps, Great Bible Truths, Beautiful Illustrations, full page maps, padded cover with velva-gold edges. Haskell Free Press

**Christmas Ideas**

**Aigner Collection**

Leather Blazers Sweaters  
Leather Jackets Handbags  
Billfolds Belts  
Umbrella Key Chains  
Allweather Coats Shoes

**Isotoner Gloves**  
**Daniel Green and Dearfoam**  
**Houseshoes**  
**Handbags**  
**Stocking Stuffers**

Givenchy Hosiery Knee Socks  
Riviera Hair Accessories

Gift Certificates Free Gift Wrap

**Slipper Shoppe**  
East Side of Square Haskell, Texas

# Rice Springs News

We are happy to have Annie Howard back with us after being in Haskell Memorial Hospital the past few weeks.

We welcome a new resident, Mae Dryden.

The birthday party was enjoyed by the ladies of the Church of Christ. Having November birthdays are Maebelle Turnbow, Vera Harris, Charity Bradley, Jessie Brown, Lois Gray, Ethel Bradford, Mattie Cook, Dena Lewis, Bill Harrell, and Flora Smith.

Joseph McCoy of Abilene visited his grandmother, Mrs. Nannie Winter.

Mrs. Lois Gray visited her daughters and families, Louise Rice and Frances Warren in Lubbock.

Visiting Agnes Schmidt were Mr. and Mrs. Lynn Carlton, Mr. and Mrs. Valton Schmidt, of Stamford, and Mr. and Mrs. Bobby Schmidt of Sagerton.

Spurgeon Neely of Rochester, Mr. and Mrs. Lee Roy Leflar of Munday, Robbie Spalding of Hamlin and Hazel Letz of Old Glory visited Charity Bradley.

Visiting Trudie Bush were Earl Ray Smith, Bill Davis and Imogene Bibrey of Abilene, and J.A. and Dean Bush of Plainview.

Mr. and Mrs. Tug Nesbitt of Graham visited with Hazel Branch.

G.A. Bradford, Faye Cox of Peacock and Hazel Letz of Old Glory visited Mr. and Mrs. Sam Bradford.

Visiting Edna Collins were Mr. and Mrs. C.T. Gunnels of San Antonio, Frankie, Ophus and Nita Posey of Knox City, Mrs. Floy Stewart of Seymour, Karen Strickland and boys of

Ranger and Mona Gibson of Old Glory. Mrs. Collins spent the weekend in Knox City visiting her daughter and family.

Visiting Johhye Pumpfrey were Mr. and Mrs. Jay Pumpfrey of Ft. Worth, Mona Gibson and Hazel Letz of Old Glory.

Curtis and Catherine Cross of Cibola visited Dutch Cross.

Noma and Tommy Bird of Crane visited Thomas Bird.

Visiting Jessie Brown and giving her a birthday party were Herman and Edna Brown of Lufkin, Caroline and Jim Blankenship of Corsicana and Clara Thurman of Seymour.

Visiting Dena Lewis on her birthday was a granddaughter, Kay McElhane of Altus, Ok.

Martha Brueggeman, Betty Brueggeman and Emma Blackwell of Stamford visited Al Arend.

Visiting Annie Jones were Jessie Rugh Sorrensen of Dallas, Lela Nell Hix of Wichita Falls, Jessica Rene Jones, S.M.U. student of Dallas and John Jones of Houston.

Mr. and Mrs. Herman Letz enjoyed a visit from Mrs. Leon Grandy of Wichita Falls.

Visiting Alvena Holle, Rev. Tommy Sparks, Adela Nierdieck, Joyce LeFevre, Steven and Caron Lehrmann of Sagerton, Adeline Letz and Hazel Letz of Old Glory, and Mrs. Lynn Carlton of Stamford.

Jody and Lynn Williamson of Okla. City, Gertrude Rice, and Gladys Karl of Woodson, visited Ada Williamson.

W.H. Earp of Pampa and his grandson, Jay Wyatt Earp,

visited John Earp.

Mr. and Mrs. Robert Bird of Stamford visited Mrs. Ethel Bird, also Wallace and Opal Stark of Snyder visited Mrs. Bird.

Visiting Eva Hisey were Mr. and Mrs. Billy Webb Stark of

San Antonio, Wallace and Opal Stark of Snyder and Mr. and Mrs. Webb Stark of San Angelo.

Dutch Cross visited a few days in Abilene last week.

Thanks to the G.A.'s of First Baptist Church for their good singing on Sunday.

## Haskell FFA Teams Advance To Area

**BY DANNY GRIFFITH**  
Four teams placing first and second from Haskell's FFA chapter advanced to the area contest in Big Springs last Saturday.

In the district FFA Leadership Contest in Hamlin Nov. 17, the Farm Radio Team of Ricky Dunnam, Shane Gilliam and Danny Griffith placed first.

Winning second place were the Senior Farm Skill Team of Scott Fields, Ricky Moeller and Sam Toliver, and the Junior Farm Skill Team of Shawn Lane, Robert Meyers and Chris Mills.

Joseph Toliver placed second in extemporaneous

speaking.

Third place winners were the Senior Chapter Conducting Team of David Adams, Jimmy Burson, Todd Harris, Joey Kimbrough, Keith Parrot and Greg Reynolds, and the Junior Chapter Conducting Team of Lance Hanson, Gary Isbell, Ken Medford, Allen Morrow, Joseph Perez and Kelly Strickland.

Lee Lane placed third in extemporaneous speaking.

The Greenhand Quiz Team of Junior Gartman, Myron Marshall, Chris Medford and Michael Wallace placed sixth. Sixteen schools competed in the district contest.

## Bill Chaney Roast Set Monday Night

Big Country residents are invited to a "roast" Monday, November 29 for Bill Chaney, local TV personality. Proceeds are to help Chaney recover from financial debts accumulated during his long hospital stay.

David Bacon, sports director for KTAB-TV in Abilene, will emcee the event which begins with a dinner at 6:30 p.m. at the Abilene Civic Center.

"Roasters" for the evening will be Groner Pitts of Brownwood, Dr. Don Newberry of Snyder, Fred Lee Hughes, Jim Tittle, and Dick Spaulding, all of Abilene, followed by a response from Chaney.

Chaney is a native of Lohn, and has been a local TV personality in Abilene and the Big Country for 17 years. He has recently returned to Abilene after a nine month stay in Houston Methodist Hospital and a series of five major surgeries. A fund for him has been set up at Abilene National Bank.

Tickets for the dinner and "roast" are \$15, \$25, or \$50, and are available at Abilene Banks and Savings and Loan institutions as well as Big Country electric utility companies: West Texas Utilities, Texas Electric, and Texas Power and Light, or by mail from KTAB-TV, P.O. Box 5676, Abilene, 79608.

## DANCE

The Wagon Aces

AT RHINELAND GYM

Saturday, November 27

## Structuring your future and the future of your community!

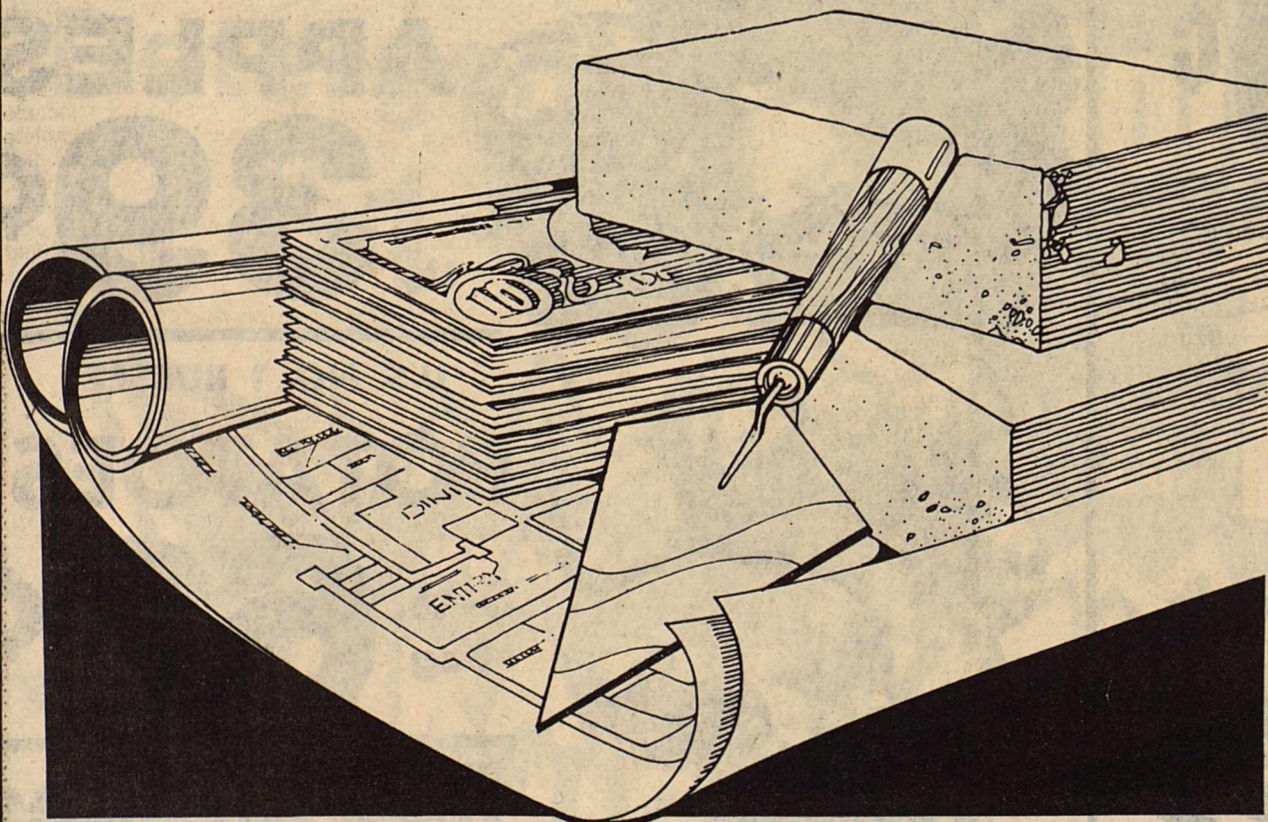

With a solid community base and the professional banking "know-how", we've the brick and mortar and "do it all" ability to help build a better community for all and a constructive, solidly secure financial future for each of our customers.

Whether we're helping a citizens' group save a decaying neighborhood, making a young couple's dream come true, or teaming with business to create new

community jobs, we can structure your future and the future of your community.

Come in today and consult with one of our banking experts for a blueprint to your financial security.

**A FULL SERVICE BANK**  
MEMBER F.D.I.C.



Post Office Box 10  
Phone (817) 997-2216  
Rule, Texas 79547

# PUBLIC NOTICE

## Amana Radarange

MICROWAVE OVEN

## SPECIAL BUY

Demonstrations:

**Saturday, November 27th**

**10 A.M. - 12 Noon**

**Just in time for FALL HOLIDAY SEASON!**

**HOME FURNITURE has made a Special Buy on Amana Microwave Ovens**

**Nov. 26, 8:30-5:30 P.M. . Nov. 27, 8:30-5:30**

**We will sell these at the Lowest Price You may ever see. Now you can own America's No. 1 Choice at a Price you Can Afford.**

**-Limited Quantities-**

**Sale Price Good Friday .. Saturday**

## ACT FAST!

PRICES GOOD

**ONLY WHILE QUANTITIES LAST!**

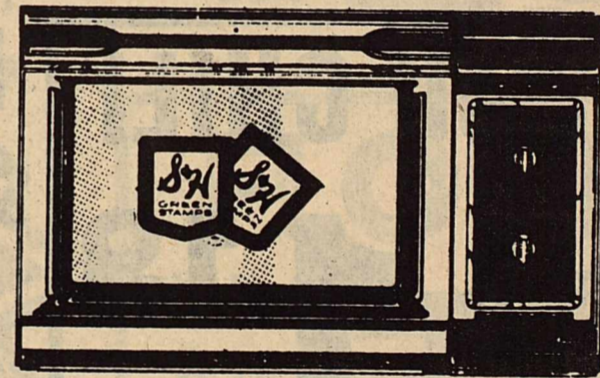

Model RRL-5C

**Quality construction. Exclusive features. Exceptional Value.**

This Amana Radarange gives you proven Amana quality, exclusive features, and a price that makes it an exceptional value. Look at what you get.

\***Exclusive 10-year limited warranty.** The longest warranty protection in the industry! Ask us for details.

\***700 watts of microwave power.** On full power, cooks almost everything in one-fourth the time of conventional cooking.

\***Proven safety.** After submitting to voluntary U.S. government torture tests, Amana is the only microwave oven manufacturer exempt from displaying a safety warning label on the door.

\***Cookmatic Selector Control.** Lets you set the oven to cook on full power, slow cook, or defrost.

\***Large stainless steel interior.** Lots of useable oven space. Will not rust, chip or corrode. Easy to clean.

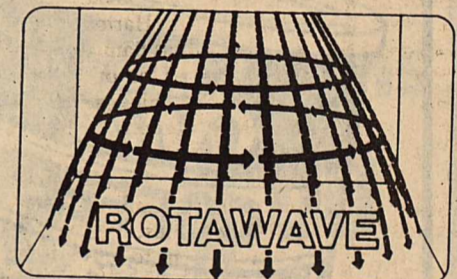

Patented ROTAWAVE Cooking System

A rotating shower of power that cooks most foods faster and more evenly than we even thought possible! A rotating antenna beams microwave energy directly at food in a uniform, rotating pattern. Virtually all foods cook more uniformly throughout. And most foods require no turning because Rotawave constantly rotates microwave energy through the food.

ONLY **\$299**

FORMERLY BYNUM'S



19 N. Ave. E

864-3181

"Where you always get a quality piece of furniture at a fair price and service after the sale"

Terms!  
Visa; Mastercard  
Financing  
Available  
with approved  
Credit



# MSYSTEM

Your FRIENDLY

**AFFILIATED  
SUPER MARKETS**

Haskell, Texas  
Where Your Dollar Buys More

**Double days**

**WEDNESDAYS**

With the purchase of \$3.00 or more.

Specials Good Fri., Nov. 26th  
thru Wed., Dec. 1st

Contadina

**Tomato Sauce**

8 oz  
Cans

**4 For \$1.00**

**STRIKE OR NO STRIKE!**

**NFL AFFILIATED**

**COWBOY Fever**

THE BEST FOOTBALL GAME IN TOWN!

WIN UP TO \$1000

\* GRAND PRIZE: TRIP FOR 2 TO THE PRO BOWL IN HAWAII

Zee

**Paper Towels**

Roll

**79¢**



Lipton  
3.6 Bonus Pack  
**Tea**

**\$2.39**  
Jar

## POUCH MIXES

GLADIOLA — 6-oz. Pouches

- BISCUIT
- PANCAKE
- CORNBREAD

**4 For 1.00**

**Post Toasties**  
18 oz Pkg

**\$1.09**

SHURFINE

## SHORTENING

3-Lb. Can



**1.49**

Duncan Hines  
**Cake Mix**  
Assorted Flavors

**79¢**

BOX

Nice & Soft

**Toilet Tissue**

4 Roll Pkg

**\$1.19**

**YELLOW Onions**

**Lb. 10¢**

**Wolf CHILI**

Large  
19-oz.  
Can

**1.19**

**LARGE EGGS**

Shurfresh  
Grade "A"  
Dozen

**69¢**

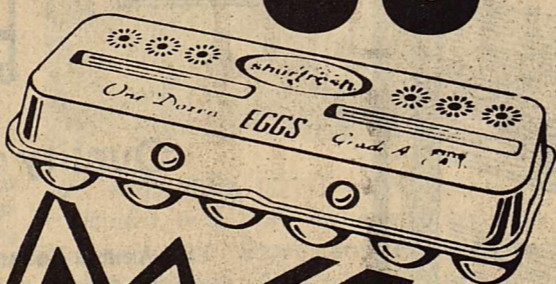

SHURFINE

**Coffee**

1-Lb. Can

**1.59**

ALL GRINDS



WASHINGTON  
RED DELICIOUS

**APPLES**

**Lb. 39¢**

U.S. NO. 1 RUSSET

**POTATOES**

5-Lb. Bag **69¢**

**Red Grapes**

Calif.

**Lb. 59¢**

**CABBAGE**

FRESH  
GREEN

**Lb. 10¢**





PRE-HOLIDAY SAVINGS FOR YOUR

# FOOD BUDGET!

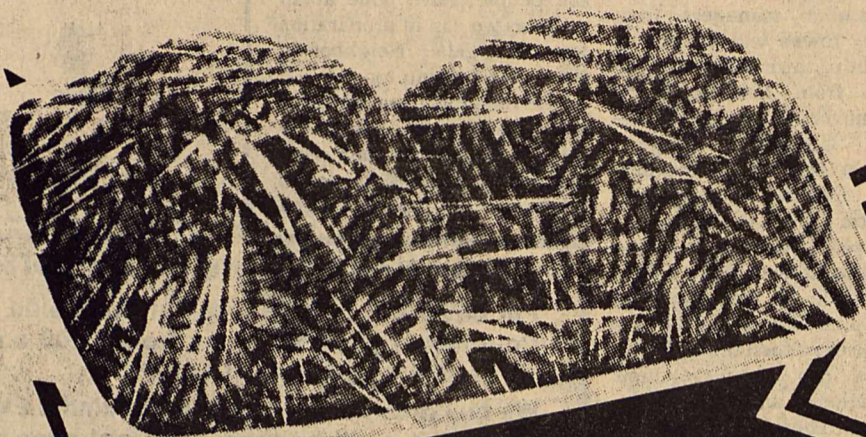

Fresh, Lean  
**GROUND BEEF**  
**1.29**  
Lb.

We Reserve The Right To Limit Quantities!

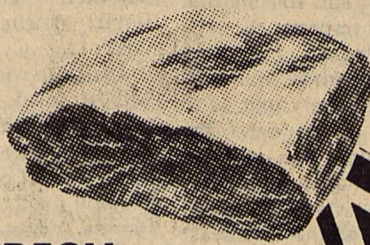

FRESH  
**Pork Roast**

**1.29**  
Lb.

Fresh  
**Beef Liver**

**59¢**  
Lb.



**PARKAY MARGARINE**

1-Lb. Ctn. (Qtrs.)  
**59¢**



SHURFINE

**CRACKERS**

16-oz. Box  
**49¢**

Shurfine  
**Bleach**  
gal jug  
**69¢**

WILSON'S  
**ALL MEAT**

**Bologna**  
**1.49**  
Lb.

**FLOUR**  
Gladlola  
5-Lb. Bag  
**79¢**

Shurfine  
**Detergent**  
49 oz. Box  
**\$1.39**

SHURFINE CUT  
**Green Beans**  
16-oz. Cans  
**3 For 1.00**

KRAFT  
**MIRACLE WHIP**  
Quart Jar  
**1.19**



Wiejske Wyroby Sliced  
**Dill Chips**  
32 oz Jar  
**\$1.29**

**Liquid Soap** ..... New! Showermate 1.89  
12-oz. Bottle  
**Liquid Soap** ..... New! Softsoap 1.39  
10½-oz. Bottle  
**Buttermilk** ..... SHURFRESH 99¢  
Half Gallon Carton

Shurfine  
Cream Style or Whole Kernel



**Corn** 3 Cans For **\$1.00**



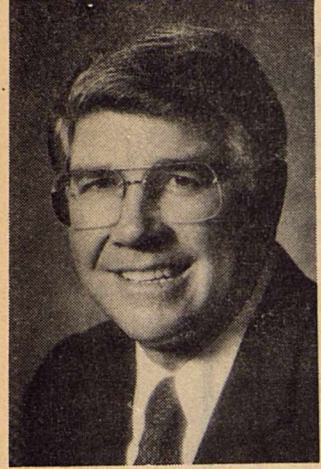

MABRY J. BROCK

## Mabry Brock Is New Bank Pres.

Mabry J. Brock, a Haskell native, has been named president and chief executive officer of Whisperwood National Bank, interim chairman of the board B.R. "Rip" Griffin has announced.

Brock recently resigned as president and chief executive officer of First State Bank of Shallowater, a post he held for 11 years.

Brock has spent 21 years as a banker and while at the Shallowater bank assets grew from \$6.1 million in 1971 to \$29 million this year.

Brock holds a B.B.A. degree in finance from Texas Tech University and is a graduate of Southwestern Graduate School of Banking at Southern Methodist University in Dallas.

Before joining First State Bank of Shallowater, Brock was with First National Bank in Lubbock.

Brock is active in civic affairs, including service as a director of the Lubbock County Appraisal District; a founding member of the board of directors for the Shallowater Clinic, Inc., a community owned clinic formed in cooperation with the Texas Tech University School of Medicine and as a past director of the Southwest Rotary.

Brock also has been active in both the Lubbock and Shallowater Chambers of Commerce, serving as president of the organization and chairman of the Industrial Development Committee in Shallowater and as a member of various committees in Lubbock.

"We at Whisperwood National Bank are confident that with Mabry Brock's banking experience, flexibility, his strength in the management of capital and his ability to understand and anticipate the needs of today's customer, we will not only be able to serve the Whisperwood community but fill the banking needs of all of our Lubbock customers," Griffin said.

Whisperwood National Bank was recently granted preliminary approval to organize and will be located on the northwest corner of Slide Road and 4th Street, a part of the growing Whisperwood development.

"I am looking forward to working with the group of banking professionals we have put together to provide services to one of the fastest growing areas in Lubbock. Along with an experienced board of directors and staff, we hope to be accessible to a large portion of the city with a full-service bank providing innovative, independent banking to our hometown and this area," Brock said.

The bank will have initial capital of \$1.5 million and a surplus of \$1.5 million. Upon final approval, the bank is expected to open in early 1983.

He is the son of Mr. Bob Brock of Haskell.

A SUBSCRIPTION to The Haskell Free Press is an ideal gift for any occasion. We do all the work. Just come by and give us the name and address and we'll send a gift certificate in your name. *Haskell Free Press*

## Christmas Parade Is Mammoth Task

By Wanda Dulaney  
Manager,  
Chamber of Commerce  
Parade Marshalls

It doesn't just happen. To stage anything as mammoth as our night Christmas parade, hundreds of people work for weeks, even months in the background plus very careful planning for formation, routing and starting that is of utmost importance.

Grace Womack has been selected as Parade Marshall. She will clue every unit as to when they are to enter the parade route. She will be assisted by Joetta Burnett. They will be stationed in the intersection at the Southeast corner of the square where floats will enter from the South. Grace will be in touch with all deputy marshalls as they line up the entrants via radios in City firemen's cars.

Routers at South 2nd and Ave D will be Mary and John Rike. Deputy marshalls are: Anita and Rick Perry in charge of bands and drill teams; Gene and Jo Iva Long greeting mayors and Chamber presi-

ents from nearby towns; Brian Toliver, lining up the nine new cars; Diane Anderson host to Clarke Twirling Academy; Mollie and Bob Brandon, riding clubs; Ed Walling, youth floats; Pat and Dean Byford, Commercial Floats; Joe Alves, Santa and New Year's Floats; Tommy Watson and Pat Castleberry, non-theme floats. John and Donna Wilson, out of town floats.

Assisting with traffic control will be teams from the City police, sheriff's department and highway patrol. The Chamber of Commerce is very grateful for their leadership.

Parade Judges  
Hosts and coordinators of the judges are Sandy and Hughie Horton. Judges will assemble at Sears Catalog Store prior to the parade so the Hortons can give them their ballot sheets and directions. They will be instructed to judge the floats on their overall effectiveness. Trophies will be given as follows: **Grand Prize**- best in parade from all categories; **Best Lighted Float**; **Best Music Presenta-**

**tion**; **Best Animation**; **Best Non-Theme Float**; **Best Theme Float-Youth**; **Best Theme Float-Commercial**; **Best Theme Float-Organizations**; **Best Junior Band**; **Best High School Band**; **Best College Band**; **Best Riding Club**; **Best Out Of Town Decorated Convertible Bearing Mayors And Chamber Presidents.**

Chamber managers from nearby towns will be among the out of town judges for the floats from Haskell: Doris Crownover, Knox City; Callie Ann Coombs, Munday; Marilyn McClung, Seymour; Joe Harrison, Stamford; Annette Simmons, Anson.

Trophies will be presented from the viewing stand on the south side of the square at 8:30 p.m. the night of the parade or as soon thereafter as judges can complete their evaluations and selections. Charles Thornhill, Christmas program chairman, will present the awards.

Thornhill says large floodlights will be positioned on the south, west, north and east sides of the square and in

front of the Christian Church where some Senior citizens may prefer to sit on the church steps rather than stand for the parade elsewhere.

IT'S ALMOST HERE!

All of the downtown decorations will be up; the courthouse lights ready; the store windows outlined with lights; decorations in yards. Now we, the people, have gone about as far as we can in preparation for this gala. Neighboring towns are helping too.

The time has come for us to individually and collectively ask for divine blessing upon our endeavors and for good weather to carry them

through. Please, Lord, no rain and wind, but perhaps a snowflake or two. Maybe if enough of us ask, it will be granted.

Cultivate  
Haskell



Beautify Haskell Council

### Attention Hunters & Trappers

Fur buyer will be in Haskell at Southside of Courthouse each Thursday from 11:00 a.m. till 11:30 a.m. beginning Dec. 2nd.

We buy green and dry furs of all kinds. Skin case all furs, (like opossums), not open up the middle. We also buy deer hides. Well handled furs bring TOP PRICES!

Northwestern Fur Co.  
Colorado City, Texas

### TAX PLANNING

Written by  
Gerald Rodgers CPA

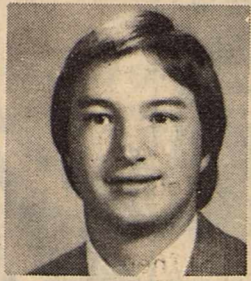

### INVESTMENT TAX CREDIT CHANGES (Cut-Back Imminent)

The 1982 Tax Act cuts back on the benefits of investment credit. If you're planning to buy equipment or other property that qualifies for the credit, careful planning could save you money.

Beginning January 1, 1983, the new law requires that the basis (depreciable value) of an asset be reduced by one-half the amount of the credit taken. For example, if you purchase qualified property for \$20,000 and take a 10% investment tax credit, you must reduce your basis in the property to \$19,000 (\$20,000 less one-half of \$2,000). This \$19,000 basis is used for cost recovery (depreciation) deductions and computing the gain or loss when the property is disposed of.

You may elect, as an alternative to this basis reduction, a 2% reduction in the investment tax credit taken. In other words, instead of taking a 10% investment credit for 5-year property, you take 8%, and 3-year property would get a 4% investment credit rather than 6%. Then there is no reduction in the basis of the property. In our example, you would take \$1,600 investment credit (\$20,000 x 8%) with no reduction in the \$20,000 basis.

These changes apply to property placed in service after 1982. Therefore, if you're planning new purchases, you have until the end of 1982 to place the property in service and get the benefits of the old law - no reduction in basis for the investment credit taken.

One exception worth noting is that if you had a binding equipment purchase contract in force on July 1, 1982, the property can be placed in service after year-end and still qualify for investment credit under the old law.

With these new rules in mind, you may want to order needed equipment now to be assured that you'll obtain delivery before year-end. Consider having a provision in the purchase contract providing for liquidated damages equal to the loss of tax benefits if delivery is not made by December 31.

Sponsored by

**JAMES E. RODGERS & COMPANY**  
Certified Public Accountants  
20 Southwest Third Street  
Hamlin, Texas

## ARE YOU GETTING ALL THE FACTS FROM YOUR INSURANCE AGENT?

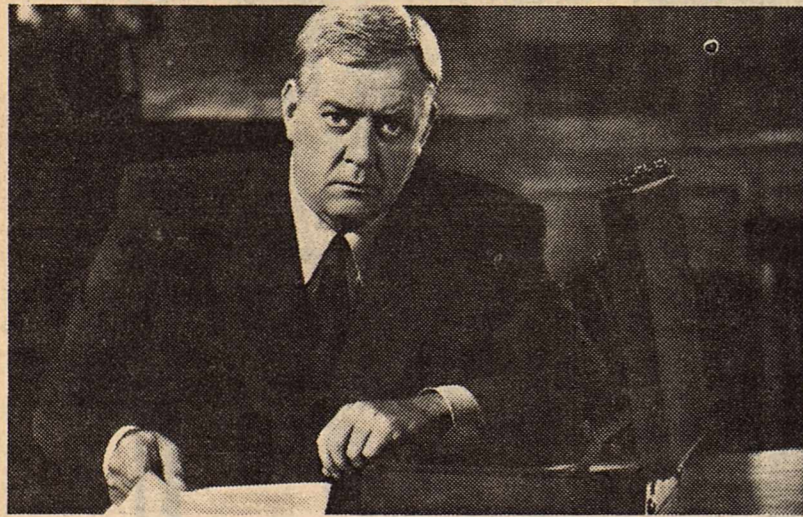

When you're in a courtroom you want all the facts. When you buy insurance it's equally important to have all the facts, too.

That's why for over 25 years I've done business only with an Independent Insurance Agent...the more-than-one-company agent.

You see, your Big "I" Independent Agent doesn't work for just one company. He represents several. So he can weigh the facts and give you expert advice on the best coverage at the best price. And that goes for home, auto, business, life and health insurance.

Before you reach a verdict about insurance, get the facts. See your Big "I" Independent Insurance Agent. Do it today.



THE MORE-THAN-ONE-COMPANY INSURANCE AGENT.

**Lanco Insurance**

BUDDY LANE

864-2629

# Now-we give S&H Green Stamps and we still give low, low prices!



## FREE TURKEY with any Dining Room Suite purchased from our huge inventory plus S&H Green Stamps on all sales starting Thursday, November 11, 1982

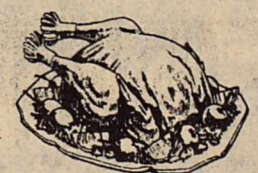
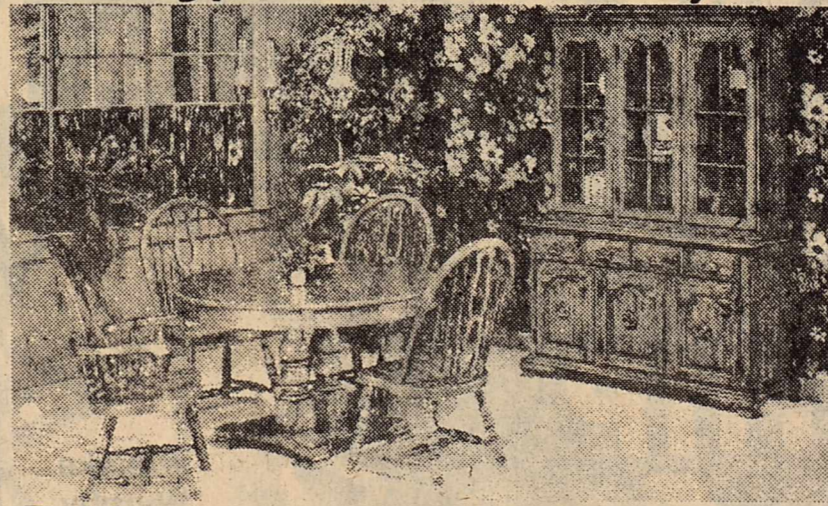
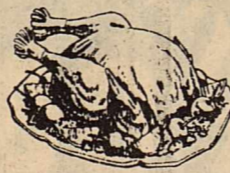

Table - 2 arm chairs - 4 side chairs

reg. 2199.95 Sale \$1494<sup>88</sup>

Matching China Cabinet

reg. 1689.95 Sale \$995<sup>88</sup>

All other Dining Room Suites on Sale, too.

Table & 4 side chairs

reg. 795.95 Sale \$549<sup>88</sup>

"Where you always get a quality piece of furniture at a fair price and service after the sale"



19 N. Ave. E

864-3181

FORMERLY BYNUM'S

Terms!  
Visa; Mastercard  
Financing  
Available  
with approved  
Credit

### HASKELL INDIANS 1982-83 BASKETBALL SCHEDULE

| DATE          | OPPONENT                   | PLACE   | TIME | BOYS    | GIRLS   |
|---------------|----------------------------|---------|------|---------|---------|
| Nov. 9        | Abilene Cooper (Scrimmage) | Here    | 4:00 |         | A&B     |
| Nov. 16       | Aspermont (Scrimmage)      | There   | 4:00 |         | A&B     |
| Nov. 23       | Anson                      | There   | 4:00 | A&B     | A&B     |
| Nov. 30       | Anson                      | Here    | 4:00 | A&B     | A&B     |
| Dec. 2,3,4    | Seymour                    | Tourney |      | Varsity | Varsity |
| Dec. 7        | Knox City                  | There   | 4:00 | A&B     | A&B     |
| Dec. 9,10,11  | Wylie                      | Tourney |      | Varsity | Varsity |
| Dec. 14       | Roby                       | There   | 4:00 | A&B     | A&B     |
| Dec. 16,17,18 | Merkel                     | Tourney |      | Varsity | Varsity |
| Dec. 28       | Stamford                   | There   | 4:00 | A&B     | A&B     |
| Dec. 30       | Knox City                  | Here    | 4:00 | A&B     | A&B     |
| Jan. 4        | Roby                       | Here    | 4:00 | A&B     | A&B     |
| Jan. 7        | *Seymour                   | Here    | 4:00 | A&B     | A&B     |
| Jan. 11       | *Rotan                     | Here    | 4:00 | A&B     | A&B     |
| Jan. 14       | *Munday                    | There   | 4:00 | A&B     | A&B     |
| Jan. 18       | *Hamlin                    | Here    | 4:00 | A&B     | A&B     |
| Jan. 21       | *Paducah                   | Here    | 4:00 | A&B     | A&B     |
| Jan. 25       | *Seymour                   | There   | 4:00 | A&B     | A&B     |
| Jan. 28       | *Rotan                     | There   | 4:00 | A&B     | A&B     |
| Feb. 1        | *Munday                    | Here    | 4:00 | A&B     | A&B     |
| Feb. 4        | Hamlin                     | There   | 4:00 | A&B     | A&B     |
| Feb. 8        | *Paducah                   | There   | 4:00 | A&B     | A&B     |

\*Denotes District Games.

## Honor Roll

**FIRST GRADE**  
Andrea Birdwell, Treci Burson, Teresa Diaz, Zacheri Espinoza, Brandon Hester, Wayne Hodgins, Kenny Livingston, Andy Martin, Matthew McFadden.  
Michael Rojas, Natonia Anderson, Kenneth Billington, Mart Guess, Jeremiah Isbell, Jean Jacobson, Rhonda Parker, Cynthia Rodriguez, Tommi Clay, Stephanie Conner.  
Sherry Mueller, Paul Gibson, Kelly Nanny, Jonathan Tatum, Manueel Villereal.

**SECOND GRADE**  
Stach Feemster, Stephenie Green, Nicole Cothron, Susan Jarred, Mark Jones, David Ramsey, Josh Livingston, Brad Lane, Tommi Isbell, Marsha Moore.

**THIRD GRADE**  
Misti Bartley, Kim Gilly, Brenda Segura, Denise Collins, Lee Decker, Craig Neal, Chris Tanner, Deborah Sedberry.

**FOURTH GRADE**  
Eric Harvey, Jay Miller, Aaron Bahney, Chad Gibson, Craig Hanson, Rod Jeter, Rusty Stocks, Shelia Unger.

**FIFTH GRADE**  
Davis Chapman, James Rike, Kyle Darden, Stephen Holt, Barry Tate, Marty Trussell.

**SIXTH GRADE**  
Loutina Hadaway, Shanna Langford, Cole Larned, Joy McKeever, Penny Peden, Gena Decker, Dalyn Gilly, Paul Harvey, Bobby Medford, Chan Guess, Gina Turnbow.

**SEVENTH GRADE**  
Lori Alvarez, Kristen Campbell, Sheree Dumas, Dana Hale, Sharla Jettton, Matt Lane, Leiza Morales, Wayne Geilhausen, Kirk High, Steven Klose, Jim Lanier, Sandra Thornhill.

**EIGHTH GRADE**  
Jerry Davis, Mickey Dunnam, Scott Burris, Roy Graham, John Wilson, Robyne Struve, Kelli Gilliam, Julie Roewe, Patricia Henry.

**SENIOR**  
Melinda Blakley, Lonnie Hise, Shannon Lane, Albert Sherman, April Turner, Rinette Vincent, David Wheatley, Gena Whitaker, Eric Wilson.

**JUNIOR**  
Kathy Kemp, Shelia Klose.

**SOPHOMORE**  
Hollie High, Fred Rike.

**FRESHMAN**  
Rebecca Holt.

### Hospital Notes

Visiting hours at Haskell Memorial Hospital are 2 to 4 p.m. and 7 to 8:30 in the evening. No visiting hours in the morning. No children under 14.

### HASKELL Lunch Menu

**Nov. 29-Dec. 3**  
**Monday Elem.**  
Fish-Catsup, Tarter Sauce Macaroni & Cheese Tossed Salad Pineapple Chunks Rolls & Butter Milk  
**High School**  
Fish Macaroni & Cheese Slaw Cherry Cobbler Rolls & Butter Milk  
**Tuesday Elem.**  
Enchilada Casserole Corn on the Cob Cherry Cobbler Cornbread & Butter Milk  
**High School**  
Enchiladas Corn on the Cob Pineapple Chunks Tossed Salad Milk  
**Wednesday**  
Chicken & Rice Casserole Tossed Salad Cherry Jello-Pineapple Rolls & Butter Milk  
**Thursday**  
Salisbury Steak Creamed Potatoes Candied Carrots Rolls & Butter Milk  
**Friday**  
Grilled Cheese Sandwich Veg. & Beef Soup Peaches Oatmeal Cookies Milk  
**BREAKFAST Monday**  
Orange Juice Cereal Milk  
**Tuesday**  
Apple Juice Toasted Roll Milk  
**Wednesday**  
Juice Oatmeal Milk  
**Thursday**  
Orange Juice Toasted Roll Milk  
**Friday**  
Juice Cereal Toasted Roll Milk

### GRAND Stamford 773-3181

Opening Dec. 3 Cozy, Warm Grand Theatre Open 7:30-Start 8:00 Come No Later Than 8:45 To See Complete Show Coming Fri. Dec. 3 to Sun. "E.T."

### DRIVE-IN Stamford 773-3272

Come No Later Than 8:30 To See Complete Show Fri. 26-Sat. 27-Sun. 28 Henry Winkler "Night Shift" Tues. 30-Wed. Dec. 1-Thurs. 2 XX-Adults Only 2 Complete Shows Nightly "Debbie Does Las Vegas"

### 1982-83 HASKELL BASKETBALL SCHEDULE GRADES 9, 8, 7

| DATE          | OPPONENT          | PLACE   | TIME | BOYS   | GIRLS   |
|---------------|-------------------|---------|------|--------|---------|
| Nov. 22       | Seymour           | Here    | 5:30 | 7,8,9  |         |
| Nov. 22       | Seymour           | There   | 5:30 |        | 7,8,9   |
| Nov. 29       | Anson             | Here    | 5:00 |        | 7,8,9   |
| Nov. 29       | Anson             | There   | 5:00 | 7,8,9  |         |
| Dec. 2,3,4    | Paint Creek       | Tourney |      | 8th    | 8th     |
| Dec. 6        | O'Brien           | Here    | 4:00 | 7&8    | 7&8     |
| Dec. 9        | Merkel            | There   | 5:00 | 9      | 9       |
| Dec. 9,10,11  | Wylie             | Tourney |      | 7th    | 7th     |
| Dec. 13       | O'Brien           | There   | 4:00 | 7&8    | 7&8     |
| Dec. 13       | Abilene Jefferson | There   | 4:00 | 9      | 9       |
| Dec. 16       | Anson             | Here    | 5:00 | 7,8,9  |         |
| Dec. 16       | Anson             | There   | 5:00 |        | 7,8,9   |
| Jan. 3        | Merkel            | Here    | 5:00 | 9      | 9       |
| Jan. 3        | Hamlin            | There   | 4:00 | 7&8    | 7&8     |
| Jan. 6        | Merkel            | There   | 5:00 | 9      | 9       |
| Jan. 6,7,8    | O'Brien           | Tourney |      | 7&8    | 7&8     |
| Jan. 10       | Stamford          | Here    | 5:00 |        | 7,8,9   |
| Jan. 10       | Stamford          | There   | 5:00 | 7,8,9  |         |
| Jan. 13,14,15 | Haskell           | Tourney |      | 7&8    | 7&8     |
| Jan. 17       | Stamford          | Here    | 5:00 | 7,8,9  |         |
| Jan. 17       | Stamford          | There   | 5:00 |        | 7,8,9   |
| Jan. 20       | Munday            | Here    | 5:00 | 7&8    | 8       |
| Jan. 20       | Roby              | There   | 6:00 | 9      | 9       |
| Jan. 24       | Seymour           | Here    | 5:30 |        | 7,8,9   |
| Jan. 24       | Seymour           | There   | 5:30 | 7,8,9  |         |
| Jan. 27       | Roby              | Here    | 6:00 | 9      | 9       |
| Jan. 27,28,29 | Knox City         | Tourney |      | 9 & JV | Tourney |
| Jan. 27       | Munday            | There   | 4:00 | 7,8    | 7,8     |
| Jan. 31       | Hamlin            | Here    | 4:00 | 7,8    | 7,8     |
| Feb. 3,4,5    | Haskell           | Tourney |      | 9 & JV | Tourney |

### Letters To The Editor

Dear Editor,  
Thanks to the "Free Press" for recent coverage of the Community Thanksgiving Worship Service. Folks from Haskell and beyond were very gracious in their support of the Ministerial Alliance and its common goals.  
Thanks to the people, who by attending, showed their interest in religious life in Haskell. Lets continue to work together to build a wholesome and clean community for all people.  
Sincerely,  
Ford Cole

Help Make Haskell Cleaner, Healthier, Safer and More Beautiful  
Beautify Haskell Council

**Brazos Maintenance Co.**  
Home Remodeling And Repairs



All Work Guaranteed Reasonable Rates  
Carpentry, Plumbing, Electrical  
"Give us a call, you'll be glad you did."  
12 yrs experience Kim Strauss 997-2734

## Try Our Big, Money-Making Ideas.

### MONEY MARKET C.D.S.

\$10,000 Minimum  
6-Month  
Rate Changes Weekly

The rate is subject to change at maturity. And federal regulations prohibit the compounding of interest during the term of the account. Substantial penalty for early withdrawal.

### STARCHECK

Pays 5 1/4%

Special bonuses on this account include free bank-by-mail envelopes, free Check Safekeeping, free deposit of government or payroll checks, free travelers checks, free money orders, free notary services and free automatic transfer of your funds to and from other savings accounts.

### JUMBO C.D.S

\$100,000 Minimum  
Rate and term negotiated at time of issue.  
Call us collect for our competitive rates.  
Substantial penalty for early withdrawal.

### 30-MO. C.D.S

\$100 Minimum  
Compounds Continuously  
Rate changes every 2 weeks.

The rate is subject to change at maturity. Substantial penalty for early withdrawal.

### MISC. SERVICES

- All types Savings Accounts
- Automatic Payments/Deposit
- Passbook Savings
- Direct Deposit
- Small Savers
- Travelers Checks
- Star Savers (All Savers)
- Home Improvement Loans
- Retirement Accounts

We're now \$110 + million and growing ... because of you.



## BIG COUNTRY SAVINGS

Stamford, Haskell, Quanah and 3800 South Clack, Abilene

Member F.S.L.I.C.



**OPEN THANKSGIVING DAY**

REFRESHING **COCA-COLA** 2 LITER BTL. **99¢**

WE HAVE ICE, MILK, BREAD, SNACKS, SOFT DRINKS, CHIPS & DIPS, BROWN 'N SERVE ROLLS, PRODUCE AND A COMPLETE LINE OF FILM AND FLASH CUBES!

**ASSORTED BORDEN POPSICLES EACH 10¢**

**ALLSUP'S CUP ONLY 29¢** WITH THE PURCHASE OF 10 GALLONS OF SELF-SERVE GASOLINE OR MORE!

WE AT ALLSUP'S WISH YOU AND YOURS A SAFE & HAPPY HOLIDAY WEEKEND!

WE HAVE YOUR HOLIDAY NEEDS!

PRICES EFFECTIVE NOVEMBER 25-27, 1982 WHILE SUPPLIES LAST LIMITED SUPPLY!

**BORDEN'S PREMIUM ICE CREAM \$1.59** 1/2 GAL. RD. CTR. **Old Fashioned VANILLA ICE CREAM**

**DELICIOUS BORDEN EGG NOG 99¢** QT.

**ALLSUP'S CONVENIENCE STORES**

"THERE'S ONE NEAR YOU"

## Danny Hartsfield Passes State Bar Exam

Danny Hartsfield, son of Mr. and Mrs. Hess Hartsfield, was notified last week that he had passed the State Bar Exam. He took the test in Austin last July. Hartsfield, a native of Haskell, graduated from the University of Texas at Austin in 1979 and Southern Methodist University Law School in May. He has accepted a position with Grambling, Mounce, Simms, Galatza & Harris, Attorneys and Counselors at Law in El Paso.



DANNY HARTSFIELD

Special Session of the Supreme Court of Texas in the Frank C. Erwin Center. Supreme Court Justice Jack Pope did the swearing in of the new lawyers.

## William L. Pace III Receives Certificate From USDA

A United States Department of Agriculture Certificate of Appreciation has been presented to William L. Pace III, Biologist for the Texas Parks and Wildlife Department, stationed at the Soil Conservation Service Plant Materials Center at Knox City.

Mr. Pace was presented the certificate by Richard Heizer, Soil Conservation Service Plant Materials Specialist for Texas, in behalf of State Conservationist George C. Marks, Temple.

The certificate, which was presented at an informal gathering at the Center on November 18th, cited recognition of commendable performance in producing quality plant materials at the Center.

1982-83 Texas Almanac—"The Best Little Reference Book in Texas"—available in hardback and paperback editions at the Haskell Free Press

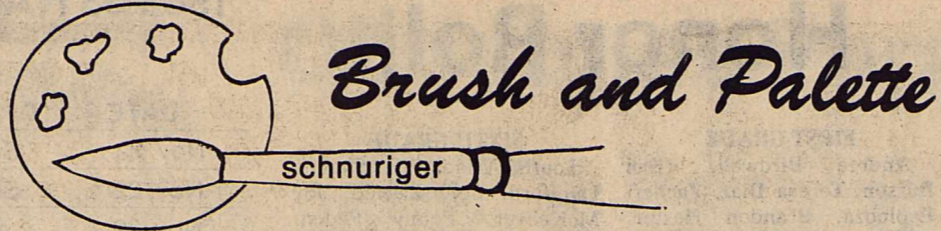

## Brush and Palette

Colorful trees and shrubs bend over their makeup kits, ready for the curtain to rise upon this Big Country Autumn. The chrysanthemums are red as rust, golden as sunlight. They are the first surge of color that precedes, like a dafing burst of trumpets, the final, irremediable collapse of summer. The colored leaves fall away, but life goes on. Autumn is the time when we enjoy the different colors even with the bite and sting of the north winds of this new season. The Holiday Season is near, which is a nourishing thought for those dull months when the chrysanthemums have gone to their rest and the world is colored neither red nor golden but yellow and brown.

Thanksgiving - for the

## College News



James Cloud

James Edward Cloud, son of Mrs. Joe W. Cloud of Rule, is one of three Texas A&M University students who received a \$1,000 scholarship from Farmland Industries Inc., headquartered in Kansas City, Mo. The scholarships are presented annually to students for outstanding academic and leadership abilities. Cloud is a senior agronomy major in Texas A&M's College of Agriculture and is a member of the university's Corps of Cadets. He's also a Distinguished Student, a member of the Dean's Honor Roll and the Ross Volunteers, an honor company within the Corps of Cadets.

Use "Paper Power" Advertise in the Want Ads

Nice People Do Not Litter!



Beautify Haskell Council

**COWPOKES**  
By Ace Reid

"Evidently no one wuz impressed!"

**Haskell National Bank**  
Your Independent Bank  
Haskell, Texas  
IBA, IBAT, FDIC

We Now Carry

# Light Fixtures

in Stock  
Check with us first for all your lighting needs!

Now is the time to Winterize your home with  
**Storm Doors  
Storm Windows**

New 3 bedroom, 2 bath, brick home at 12% interest.

McGee  
**Lumber Yard**  
Phone 864-3552 Haskell, Texas

happiness in our families today. For the beauty around us. For friendship's we've made. From the laughter and the difficult times that we have endured and that have helped us grow. For the blessings we have received, let us join together in the early tradition of our country and give Thanks for the past and present blessings of this land.

Y'all come! December 4 is the night Christmas parade.

Y'all come! December 13 is the Brazos West Art Association's Christmas party. All interested artists are invited.

Q. What colors should be used in a landscape when they cross three or more colors on the ground?

A. A cast shadow is a relative complement to the color it's on. If a cast shadow of a tree falls along a yellow-green pasture, the cast shadow would be red mixed into a darker yellow green. If the shadow is on a dirt road that's in the yellow family, the cast shadow would be a mixture of violet added to the road color. When the shadow travels up the side of a red barn, green should be added into the red for the shadow.

Q. How can I paint a tin roof with rusty streaks running down it?

A. The roof is in the gray family. If the roof is tilted toward the sun, it will be a lighter value of gray. The rusty streaks could be white mixed with orange and Burnt Sienna.

Q. What colors should I use to paint an old weathered shack?

A. The subtle gray colors found in this type of construction presents a problem to the beginner because he generally has a heavy hand with color. Make a gray with black and white and add some Burnt Umber and Ultramarine Blue. There are many variations of gray that can be mixed - so make your own and add some cool colors to it, for the weathered boards.

HINT: "A nail hole in a weathered board is like a word in the sentence of the novelist, telling the story of the passing of time." - Stevan Dohanos

Write your questions and hints to me, Faye Schnuriger, P.O. Box 134, Haskell, Texas 79521. I will not use your name but do want you to sign your letters.

## Farmers Gin Company Rochester

**Complete Gin Service  
Module Truck & Feeder**

**UD Press**

**Gov't Approved  
Storage Available**

**R.A. Shaver, Mgr.  
743-3527**

# RESTONIC® Mattress Magic™ Automatic Massage Unit



Twin ..... 359.95  
Full ..... 419.95  
Queen ..... 559.95  
King ..... 699.95  
15 Yr. Warranty

**45th Anniversary**

Suggested Retail  
**\$89.00**



**FREE!**  
with purchase

Mattress magic™ portable automatic massage unit slides between any mattress and box springs (any size). Flip a switch and it works like magic fingers for a gentle, relaxing massage. Soothe and relax tired muscles, helps reduce tension and fatigue. The perfect gift to give or receive.



STEVE AND JAYNE SAY:  
Be our guest—try  
ResTonic® OrthoTonic®  
with the exclusive  
"Marvelous Middle".  
You'll feel the difference!



"Where you always get  
a quality piece of  
furniture at a fair price and  
service after the sale"

FORMERLY BYNUM'S  
**HOME**  
FURNITURE  
19 N. Ave. E 864-3181

Terms!  
Visa; Mastercard  
Financing  
Available  
with approved  
Credit



# WANT ADS Work Wonders!

## NOTICE

The Haskell Free Press reserves the right to edit and/or delete all news stories and locals for length and liability and to refuse to print anything deemed not newsworthy.

## NOTICE

The deadline for Classified Advertising is 12 noon on Tuesday.  
**Haskell Free Press**

## For Sale

**FOR SALE:** Gates fan belts, hose and clamps, Delco battery and changing oil filters, coal oil and Naptha and etc. Wilfong Texaco Station, 864-2766. 50c

**FOR SALE:** City block in Haskell, located on Ave. 1 between 12th & 13th Street. 864-3344. 30c

**LET US Price** your next prescription. You will be glad you did. Johnson Pharmacy. 17c

**FOR SALE:** 1-1000 gal. Fiberglass tank mounted on tandem trailer. Call 864-3423, or see at Haskell Pitane. 23c

**FOR SALE:** Triumph 64 Wheat Seed in bulk, cleaned and treated. Call Ken Lane 864-8000. 45c

**FOR SALE:** Two 11x28 used tractor tires and tubes. \$50.00. Call 864-2104. 46-47c

**FOR SALE:** Firewood, mesquite. Delivered. 997-2370. Tom Turner. 46-47p

**BUY NOW—BUILD LATER.** Lots for sale. Northside, good location. 864-3344 or 864-2240. 46c

**FOR SALE:** 11 ft combination refrigerator freezer, real good. See at 206 N. Av D or call 864-3337. 47p

**FOR SALE:** Kenmore gas dryer in good condition. Four years old, \$150.00. Call 864-3301 or 559-8684 after 6 p.m. or 559-8233 from 8-5. 47c

**INDUSTRIAL SEWING MACHINES** for sale. For further information call Margie Huss, 864-3157. 47p

**PIANO FOR SALE:** Wanted: Responsible party to assume small monthly payments on spinet/console piano. Can be seen locally. Write: (include phone number) Credit Manager, P.O. Box 478 Lockhart, TX 78644-0478. 47-49p

**FOR SALE:** 1978 Honda CB750F Super Sport. 14,000 miles. Will sacrifice for \$1,000. 658-3250. 47-48p

**FOR SALE:** Dearborn heater, slightly used. J.L. Reid, Jr. 997-2600. Rule. 47p

**FOR SALE:** 1979 Toyota Land Cruiser. Big tires, spoke wheels, AM-FM. Excellent condition. \$4,995.00 firm. 997-2433 after 6 p.m. 47p

**FOR SALE:** Very good clean couch, chair and ottoman. Yellow, green and brown floral on beige background. 864-8916. 47c

**TAM 101 wheat seed**, first year out of certification, cleaned and treated in the bulk. \$5.50 a bushel. 817-864-3757 or see Gary D. Druesdow. 47c

**BRANGUS BULLS** without papers. Home grown. Pure 5/8-3/8 breeding from Brahman Bulls and Angus Cows. Service age to weanlings. 817-864-3757 or see Gary D. Druesdow. 47c

**FOR SALE:** Like new, Schwinn Exercise bicycle, \$150.00; baby bed with mattress, \$50.00. 864-3484. 47c

**FOR SALE:** 20 gal. aquarium. Complete with heater, motor, undergravel filter, pump, background and rocks. \$40.00. Call 864-2023 after 5 p.m. 47c

**FOR SALE:** Iron bedstead with cotton mattress and box springs. \$50.00. Call 864-2023 after 5 p.m. 47c

**FOR SALE:** 2 artificial Christmas trees, John Deere bicycle, baby stroller. 864-2744. 47c

**FOR SALE:** 1977 Chevrolet Impala. Contact Pat or Lou at Farmers National Bank, 997-2216. 47-48c

## Miscellaneous

**CUSTOM PORTABLE WELDING.** Oilfield, home, farm and ranch. We weld anything. Call days or nights and weekends. 864-3727 Haskell, Tx. (Day or Night). 47-50p

**CIRCLE C DECORATING:** "Interior and Exterior Renovation". See Steve Cochran for your interior or exterior painting, hanging wallpaper, paneling and siding needs. 864-3919. 39c

**WATER WELL DRILLING:** House well, Stock, Irrigation Wells, Test Holes. Call W.P. Hise, 864-3727 Haskell, Tx. (Day or Night). 7c

**CHECK our prices at THE DRUG STORE.** We will both be glad you did. 14c

**INSTANT CASH** for good used merchandise. A little or a lot. Phone 864-3197 anytime. Lackey's, Hiway 380 East, Haskell, TX. 6c

## Miscellaneous

**FOR UNIQUE GIFTS** sure to please shop at "Yours, Mine and Ours". The arts and craft store at 103 North Swenson, Stamford 10 a.m.-5:30 p.m. Tuesday through Saturday phone 915-773-2288. 46-48p

**ATTENTION LAND OWNERS** if your land is not leased for oil, Call 817-864-3087 or 817-864-2290. 31c

**WOULD LIKE TO** put your toys together for Christmas. Will pick up and deliver. Call 864-3543 or 1008 N. Av E. 46-47c

**HOME DECORATORS.** Free Estimates. Phone 743-3592 or 743-3550, V.A. Mitchell—Bobby O'Neal, Rochester. 31c

**PUPPET BABY DOLLS** and clown dolls. Doll Clothes, including cheerleader suits in Haskell and Rochester school colors, to fit dolls such as Barbie and Ken. For sale at Young Homemakers Arts & Craft Show, Saturday, December 4. 47-48p

## Collectibles

**COLLECTIBLES:** Victorian Top-Top Table, Pie Safe, Gramophone, Cakestands, Hall Trees, Coal Boxes, Bookcases, Biscuit Barrels, Wall Cabinets, Drowleaf Tables, Tea Trolley, Marble Top, Washstands, Tobacco Jars, Music Boxes, Norman Rockwell plates, Hummel plates, figurines. SHERMAN'S ANTIQUES

## Garage Sales

**YARD SALES:** Furniture, kitchen items, clothes, toys, Sat. Only. 9-5. 1005 N.E. 3rd. West of Lutheran Church. 47c

## Lost & Found

**\$50.00 REWARD** for return or information leading to the return of brown and white registered pit bull dog. 6 months old. Went missing Thurs. night Nov. 18 at Allsup's Grocery in Knox City. Call collect 817-864-8951 Bobby Miller or Tommy McMillin. 47-48p

## Bus Opportunity

**RESPONSIBLE PERSON** Wanted to own and operate candy or confection vending route. Haskell and surrounding area. Pleasant business. High profit items. Can start part time. Age or experience not important. Requires car and \$3788 to \$12,452 cash investment. For details call Eagle Industries 1-800-328-0723. 47p

## Help Wanted

**EARN EXTRA MONEY** for Christmas, sell Avon. Earn good \$\$\$ Set your own hours. Call Doris Hale, collect 915/573-8625. 45-47p

**EXCELLENT INCOME** for part time home assembly work. For information call 504/641-8003 Ext. 7262. 45-47-49-51p

**WANTED:** Someone to babysit in my home. Three to five days a week from 7:30 a.m. to 4 p.m. Call 864-3290 after 4 p.m. 47-48p

**TEXAS REFINERY CORP.** offers PLENTY OF MONEY plus cash bonuses, fringe benefits to mature individual in Haskell area. Regardless of experience, write A.B. Sears, Pres., Texas Refinery Corp., Box 711, Fort Worth, Texas 76101. 47p

**SOMEONE TO COME** to my home and keep 2 small children 3-4 months. Call 864-2860. 47p

## For Rent

**FOR RENT:** 1 bedroom apartment, furnished; 2 bedroom apartment, furnished; 1 bedroom house, furnished. Call 864-3509. 46c

## Card of Thanks

**CARD OF THANKS**  
Thank you so very much for the loving concern shown us during our loved ones illness and death. Thank you for the sweet, kind words and comfort at a time when we needed them most. The many cards, flowers, food and prayers have meant so much. The Hospital staff have been so very kind and efficient. We are so fortunate to be blessed with so many friends. May God bless you all. The family of Hazel Almond, Mr. and Mrs. Speed Smith and Mr. and Mrs. Wes Almond. 47p

## Real Estate

**FOR SALE:** 3 bedroom home, 2 full baths in Rule. Good location, new roof and paint 806/894-7954. 44-47p

**SALE:** House and lot West Harris Rt., Spur. Carport. Plenty out buildings. \$10,000.00 or good 60 year old woman. No cigarettes. 271-4180. 46-47p

## Universal Life

available at  
**The Hartsfield Agency**

## Real Estate

### FOR SALE

3 bedroom, 1 bath 1/2; efficiency kitchen; formal living room; large den with beamed ceiling and fireplace; utility room, new carpet, large shade trees and good water well; ceiling fans and new 'gas' cookstove; attached garage and carport in back. Excellent neighborhood. Appointment only.

3 bedroom brick home, 2 bath, paneled and carpeted throughout, new linoleum in kitchen, one car garage, new chain link fence on large lot. 902 South 2nd.

3 bedroom imitation brick, 1 bath, living room, den, rewood paneling, garage, patio, and outbuildings. 201 South Ave. N. Owner financing to right person.

If you like country living, call on this one. 3 bedroom, brick, fireplace, 2 baths, ceiling fans, located on 1 acre.

**We Have Several Lots.**  
**WE NEED LISTINGS!**

**DOYLE HIGH REAL ESTATE**  
864-3872 or 864-2515 after 5:00. Call Cary Headstream 864-3776 Betsy Nanny 864-3521 Doyle High 864-2815

### FOR SALE

South of Rochester just west of Highway 6. 60 acres with beautiful 3 bedroom, 2 1/2 bath, 2 story brick house with den/kitchen, formal dining room. Lots of extras. Will sell house separately. 8 years old. Call for an appointment. Great buy \$115,000.00.

Haskell County Farm—160 acres excellent soil, 2 irrigation wells without pumps. Approximately 1 mile east of O'Brien. \$850 per acre, must sell to settle debts, loan available.

14 acres all cultivated, 2 miles South of Knox City. Use your Texas Veterans. \$20,000.00.

175.3 acres Haskell County. 4 1/2 miles west of O'Brien. Approximately 80 acres cultivated. Well irrigated and crossed fenced. \$340.00 per acre.

207 acres 1 mile north of Knox City. Has assumable loan for \$60,000. Salt water disposal will pay \$100 a month. \$900 per acre.

74 acres 2 miles south of Knox City. Irrigation well, good land. \$1,000 per acre.

Knox County, Texas. 120 acres excellent farm land, irrigation water available. 1 mile south east of Knox City. \$1,200 per acre with minerals negotiable.

**Counts Insurance & Real Estate**  
Knox City  
817-658-3211  
864-3832  
Charlene

### FOR SALE

**CLEAN 3 bedroom** stucco brick one bath separate dining room close in on easy to care for lot. Priced Right.

**3 BEDROOM BRICK** one bath, utility room, carport fenced yard N. Ave. L. \$33,500.

**EXCELLENT LOCATION** on this large one bedroom frame, completely redone on inside. Includes Range & Refrigerator.

**SUPER BUY - South side 3 bedroom brick with 2 baths separate den & ceiling fans.**

**IDEAL FOR ELEMENTARY AGE CHILDREN.** Large 3 bedroom brick, two full baths one with sunken tub, extra large family room with fireplace H/A fenced yard.

**SIX BEDROOM with 3 baths** on black top road. Large basement. Located on 10 acres.

**396 ACRES—1/2 pasture,** 1/2 cultivation east of Haskell.

**EXTRA SPECIAL beautiful 3 bedroom, 3 bath, on 3 acres, just off Highway 277** has sunken den with fireplace, game room and lots more. Will consider trade for house in Haskell.

## Public Notice

**PUBLIC NOTICE**  
**THE PEOPLE OF THE STATE OF NEW YORK**  
By the Grace of God  
Free and Independent  
To James R. Scott

Upon the petition of Anonymous who resides at in the County of New York you and each of you are hereby cited to show cause before the New York County Family Court held at 60 Lafayette St., New York, NY on the 5th day of January, 1983, at 9 o'clock in the forenoon of that day, why a finding should not be had that you have abandoned the infant, MALE INFANT SCOTT: (2) upon such finding, why your consent and/or further notice to you should not be dispensed with pursuant to Section 111 of the Domestic Relations Law; (3) why the adoption of the aforesaid MALE INFANT SCOTT, infant, should not be granted on the sole consent of TOMIANNA H. SCOTT, natural mother; and further (4) why the aforesaid infant's name should not be changed and the child raised in the Protestant faith.

Your failure to appear shall constitute a denial of your interest in the child which denial may result, without further notice, in the adoption of the child.

Please take further notice that you have the right to be represented by a lawyer and, if the Court finds that you are unable to pay for a lawyer, you have the right to have a lawyer assigned by the Court.

Dated, Attested and Sealed, November 4, 1982.  
HON. Leah Marks J.F.C.

Clarence E. Scott  
Chief Clerk

STANLEY B. MICHELMAN, P.C.  
Attorney for Petitioner(s)  
Blauvelt, New York 10912  
(914) 353-2000 46-47p

**NOTICE**  
As required by the General Revenue Sharing Regulations (31CFR 51.12 1981), the City of Haskell has available for public inspection, Bureau of Census form RS-9B Collection of General Revenue Sharing Data. The general public is invited to inspect this document at the office of the City Secretary, City Hall, Mondays through Fridays between 8:00 a.m. and 5:00 p.m.

Desmond Dulaney  
City Secretary  
City of Haskell 47p

**The One to See**  
Brian Burgess  
112 N Av E  
864-3250

**FOR SALE**  
Southside 3 bedroom 1 bath Stucco.  
Southside 2 bedroom 1 bath Stucco.  
Northside 3 bedroom 1 bath frame, cellar & carport.  
Furnished Cabin on Stamford Lake, Cent. Heat, 2 air cond. Majestic stove, private channel.  
Church Bldg. 300 N. 3rd.  
Building Lots: N. 9th, E. 2nd.

**Frances Arend Real Estate**  
408 N. 1st  
864-3880 864-3156

**Allstate**  
You're in Good Hands

**Hess Hartsfield**  
417 S 1ST BOX 607  
HASKELL, TEXAS 79521  
(817) 864-2665

**LINDSEY ELECTRIC**  
**ALL TYPES ELECTRICAL SERVICES**  
COMMERCIAL, RESIDENTIAL, OIL FIELD TROUBLE SHOOTING, AND IRRIGATION WELLS  
817/743-3218 ROCHESTER, TX  
BARRY LINDSEY, OWNER

**THE HARTSFIELD AGENCY REAL ESTATE LOANS**  
(817) 864-2665  
417 S. FIRST ST. HASKELL

## Obituaries

### Prentis Sansom

Funeral services for Prentis Bunkley Sansom, 60, of Haskell were held at 2 p.m. Nov. 21 in Haskell Church of Christ with Owen Aikin, Church of Christ minister of Rochester, and Mike Strawn, Church of Christ, Haskell, officiating. Services were under the direction of Holden-McCauley Funeral Home. Services were held in Downtown Church of Christ at 10 a.m. Nov. 22 in Lamesa with Bill Morrison, minister, officiating. Burial was in Lamesa Memorial Park under the direction of Branon Funeral Home.

Mr. Sansom died Friday, November 19 at 7:45 p.m. at his residence.

Born September 30, 1922 in Seymour, he was a school-teacher. He moved to Haskell in 1975 to teach in the elementary school. He had taught several years in the Lamesa area. He served in WWII. He married Gaynelle Chilton, Nov. 16, 1968 in St. Johns, Ariz. He was a member of the Church of Christ.

Survivors include his wife; three daughters, Nancy Swafford of Lamesa, Linda Lee of Lubbock and Sherry Shaw of Midland; his mother, Mrs. O.S. Sansom of Lamesa; two step-daughters, Debra Williams and Karen Hagar,

both of Rising Star; two brothers, Odell of Dudley and J.R. of Beaumont; two sisters, Dena Redd of Kilgore and Wanda Jo Tucker of Cali.; 7 grandchildren and 1 step-grandchild.

Pallbearers were Jimmy Browning, Robert Speer, Hoie Harrell, Roy Medford, Charlie Reed and Loyal Cameron.

### Infant Cadenhead

Graveside services for Benjamin Ross Cadenhead, infant son of Mr. and Mrs. J.F. Cadenhead III of Vernon were held at 3 p.m. Saturday, November 20 in Willow Cemetery with Rev. Ron Fox, pastor Calvary Baptist Church of Vernon and Rev. Mike McKinney, pastor First Baptist Church of Haskell, officiating. Services were under the direction of Holden-McCauley Funeral Home.

Born October 20, 1982 in Vernon, he died Friday Nov. 19 at 6 p.m. in Childrens Medical Center in Dallas.

Survivors include his parents, one brother, Joshua of Vernon; maternal grandparents, Mr. and Mrs. Homer T. Fillingim II of Capitan, N.M.; paternal grandparents, Dr. and Mrs. J.F. Cadenhead of Haskell; maternal great grandmother, Mrs. Elizabeth Kingsfield of Roby and maternal great grandfather, Roy Kingsfield of Rotan.

**Public Notice**  
The Housing Authority of the City of Haskell is interested in finding good eligible tenants to rent 2 bedroom apartments in the Farmers Home projects called Southside Apartments on So. Ave. E. If interested, come to 702 So. Ave. H in the afternoons and fill out an application. Equal Housing Opportunity. 47-48c

**Holiday Party Season!**  
Need Music For Your Party?  
Contact  
"The Music Machine"  
Providing Any Type of Recorded Music  
Bill Rollins 773-3785 Stamford

**PUMPS**  
Irrigation-Domestic  
Formation Testing  
Well Drilling  
We pull & repair all makes.  
REA PUMP CO.  
Haskell, Texas  
Call 864-3372 after 8 p.m.

**SIMPSON'S ELECTRONICS**  
Magnavox & All Major Brands Repaired.  
Located at  
10 N. Av. D  
East Side of Square  
TV & Stereo Repair  
VHF & UHF Antennas  
Phone 864-3111

**LVN'S**  
3-11 Full Time  
Relief Duty  
Part Time  
817-864-2177

**DEALER WANTED**  
New concept, STEEL FRAMED HOUSES. One-half (1/2) the cost of conventional construction. High profit item. Can be sold as a kit for do it yourself. Call collect 915-673-5085 and ask for Mr. Roberts. 47-48p

**NOTICE HUNTERS & TRAPPERS**  
have big demand for all types of furs  
**H&H FUR CO. BUYER**  
West Side of Square  
will be in Haskell every Saturday in December & January  
**FROM 12:45 TILL 1:45**  
Your Buyer is Vernon Hayden: Phone 817-559-5720  
Starting Saturday, December 4  
**H&H Fur Company**  
7 Miles South of Brackenridge on Highway 183  
Route No. 1 - Box 60 - 76024

**NOTICE**  
HUNTERS & TRAPPERS  
have big demand for all types of furs  
**H&H FUR CO. BUYER**  
West Side of Square  
will be in Haskell every Saturday in December & January  
**FROM 12:45 TILL 1:45**  
Your Buyer is Vernon Hayden: Phone 817-559-5720  
Starting Saturday, December 4  
**H&H Fur Company**  
7 Miles South of Brackenridge on Highway 183  
Route No. 1 - Box 60 - 76024

**LINDSEY ELECTRIC**  
ALL TYPES ELECTRICAL SERVICES  
COMMERCIAL, RESIDENTIAL, OIL FIELD TROUBLE SHOOTING, AND IRRIGATION WELLS  
817/743-3218 ROCHESTER, TX  
BARRY LINDSEY, OWNER

**NOTICE**  
HUNTERS & TRAPPERS  
have big demand for all types of furs  
**H&H FUR CO. BUYER**  
West Side of Square  
will be in Haskell every Saturday in December & January  
**FROM 12:45 TILL 1:45**  
Your Buyer is Vernon Hayden: Phone 817-559-5720  
Starting Saturday, December 4  
**H&H Fur Company**  
7 Miles South of Brackenridge on Highway 183  
Route No. 1 - Box 60 - 76024

## Superintendent's Views

BY JAMES LANIER  
Superintendent, Haskell ISD

Holiday season is upon us again. You can feel the excitement in the air especially at the elementary school. Kids are excited about the upcoming holiday vacation both at Thanksgiving and Christmas. Decorations for Thanksgiving are up and plans for Christmas displays are made. This season is special in schools. We have completed several months of the school year and everyone including students, teachers and administrators are needing a break. Many families plan vacations during this holiday because of the work load during the summer. Of course, this is the time for families to get together for special meals, laughter, and sometimes memories.

The holiday season should also be a time for us to remember our forefathers who came across a dangerous ocean to establish a new nation with freedom to each of us. These forefathers developed a mighty economy with a bountiful harvest. Of course some years are better than others. 1982 will probably not go down in history as a landmark year. However, even under these conditions, we live in the best nation with the best life of any peoples in the world. We should give our thanks to God that he has allowed us this marvelous

nation and gave us his Son that we will honor at Christmas. Yes, this is truly a special season.

Changing directions, I would like to use this means of thanking Pat Hale publicly for just being the kind of person he is. Our football scouts were going to have to drive to Canadian to scout our next opponent if we defeated Crosbyton. This would have been a journey of 12 to 14 hours by auto. When contacted about flying the scouts to their destination, Pat quickly agreed. Down through the years, I have watched Pat give of his time, his money, and his enthusiasm for many projects. He is always willing to do more than his part for the school and its programs. His pleasant nature always makes me feel like a new person. Pat, we thank you, and appreciate all that you do for us. Incidentally the scouts, Coaches Raughton and Mickler, said the flight was smooth as silk.

**ERASERMATE PEN** by Papermate. Erasable ink that can be erased with any standard eraser and is refillable. Available in a variety of colors. Ideal for students. Haskell Free Press

**HAVING TROUBLE** with your office supply needs? Let us help you. Haskell Free Press

**Service Our Game Love Is Our Name**  
**Nursing Director**  
challenging, rewarding & downright fun.  
Call Us—You could be the One  
817-864-2177

**Does your carpet look like the Pilgrims landed there?**  
**Clean it faster and better for Turkey Day.**  
**STEAMEX** carpet cleaner  
a Peavey company  
Rent the pro  
Do it yourself and save!  
• Do it yourself and save!  
• Let action 1 penetrate to loosen ground-in dirt and old shampoo  
• 2 then sucks it out  
• 3 to beautify carpet!  
• Dries quickly!  
• For rental location near you.

**Here's \$2.00 OFF** the rental price.  
For dealer nearest you call:  
**KAY'S CLEANERS**  
516 N. 1st — Haskell, Texas  
864-3344  
**Rent the pro STEAMEX carpet cleaner**  
With This Coupon  
Valid after Nov. 30, 1982. Offer good at participating dealers.  
Do it yourself and save!



# HARVEST TIME

For Your Convenience Modern Way will be Open  
Thanksgiving Day 8 A.M. till 1 P.M.

Prices Good  
thru Nov. 25

Self-Basting  
Tom

**Turkeys**

Swift, Gold Crest  
18 lbs & up

**53¢**  
lb



**Crisco**

**Shortening**

3 lb can  
Limit 1

**\$1.79**

Limit 1 with \$10  
or more purchase

Light  
Crust

**Flour**

5 lb bag

**55¢**

Limit 1 with \$10  
or more purchase

Shurfine  
15.5 oz pkg



**Pumpkin**

Limit 3

**25¢**

Shurfresh  
8 oz ctn



**Whipping  
Cream**

Limit 2

**49¢**

Shurfine  
Real, 12 oz pkg



**Chocolate  
Chips**

**99¢**



Shurfine

**Cranberry  
Sauce**

Limit 3

**3 for \$1.00**



Shurfresh

**Ice  
Cream**

½ gal round ctn  
Limit 2

**\$1.39**

California

**Celery**

**3 stalks \$1.00**

Shurfine  
2 pan 10 oz pkg



**Pie Shell**

**59¢**

Coca Cola  
Mr. Pibb  
7-Up



2 Liter

**89¢**

Betty Crocker  
Layer



**Cake  
Mixes**

18.5 oz box

**79¢**

Farm  
Fresh

Brown & Serve

**Rolls**

**3 for \$1**

Assorted  
Flavors

**Jello**

3 oz box

**3 for 89¢**

Shurfresh  
Grade A, Large

**Eggs**

**65¢**  
doz

Shurfresh  
Boneless

**Ham**

6-8 lb hog  
water added

**\$1.88**  
lb