

Staff Photo by Don Comedy

TWO POINTS

Members of the Haskell Indians watch intently as the ball bounces on the rim against Hale Center last Friday night in Lubbock. The Tribe lost the bi-district playoff game 72-71. Indians pictured are l to r, Doug Lanier, James Davis, Albert Sherman, Patrick McCoy, and Shane Hadaway.

Indians Fall In Bi-District

The Haskell Indians fell to Hale Center by a one point margin last Friday night in bi-district competition in Lubbock.

During the entire game, nine points was the largest margin separating the two teams.

Hale Center lead from the beginning of the game until 6:47 left in the second quarter when the Tribe went ahead 22-20. During the remainder of the second quarter, the

lead switched nine times and the score was tied at 41 at halftime.

A highlight of the first half was a last second shot at the end of the first quarter by Mark Bailey. The ball sailed about 70 feet as the buzzer sounded before going through the hoop.

The Tribe increased their lead to 57-51 at the end of the third quarter and reached a nine point lead with 6:40 left in the game.

Hale Center pulled to within one point, 71-70 with sixteen seconds and two free shots with three seconds completed the scoring at 72-71 and gave Hale Center a position in the play-offs.

Indian James Davis lead Tribe scoring with 20. Patrick McCoy had 16 followed by Shane Hadaway with 15, Bailey with 8, Doug Lanier with 7, and Fred Rike with 5.

Jump Rope For Heart Set Mar. 17

Seventh and eighth grade Haskell students will jump rope Thursday March 17, to raise funds for the American Heart Association.

"This is the third year our students have participated in the contest. Last year they raised about \$1,200 for the AHA," Clayton Neal, Jump Rope for Heart coordinator, said.

Students will be given their packets and instructions Monday, March 14, and begin collecting pledges, Neal explained.

The three-hour event will feature students who will jump rope as members of six-person teams. Each team will jump until tiring and then pass the rope to another team member. The sequence is repeated for a maximum of three hours.

Prior to the event, each participant will collect pledges from family, friends and neighbors on each minute their teams jumps. Following the event, the student will return to sponsors with a verified report of how long they jumped and collect pledges.

These pledges will then be turned in to Neal and forwarded to the American Heart Association.

All participants will receive a certificate of appreciation. Other individual prizes to be awarded are jump ropes, t-shirts, backpacks, barrel bags and warm up suits.

JUMP ROPE FOR HEART



American Heart Association In Texas

THE HASKELL

FREE PRESS

25¢
12 Pages in One Section
Plus
4 Inserts

"HASKELL—A GOOD PLACE TO VISIT. A BETTER PLACE TO LIVE"

VOLUME NINETY-SEVEN HASKELL, TEXAS 79521, MARCH 3, 1983 NUMBER NINE

1983 4AA Boys Basketball All-District Players

Johnny Collier	6-1	Jr.	Post	Munday
Jeff Merket	5-9	Sr.	Wing	Hamlin
James Davis	6-0	Sr.	Wing	Haskell
Sammy Turner	5-11	Jr.	Wing	Rotan
Burt House	6-2	Sr.	Post	Paducah
2nd Team				
Patrick McCoy	6-3	Jr.	Post	Haskell
Eddie Bolden	5-6	Jr.	Guard	Hamlin
Danny Copeland	6-5	Sr.	Post	Seymour
Bobby Willis	6-0	Jr.	Post	Hamlin
John Jones	5-8	Sr.	Guard	Paducah

Co-Coaches of the Year—Jim Raughton-Haskell
Tommy Miller-Hamlin

Honorable Mention: Doug Lanier, Mark Bailey, Albert Sherman, Fred Rike, Shane Hadaway.

1983 4 AA Girls Basketball All-District Players

Angela Mayers	Sr.	Seymour
Linda Stewart	Soph.	Paducah
Mary Bolden	Sr.	Hamlin
Melinda Blakley	Sr.	Haskell
Sheila Randle	Sr.	Haskell
2nd Team		
Darla Myers	Sr.	Munday
Lisa Myers	Sr.	Munday
Sherry Burns	Sr.	Paducah
Sandra Deaton	Sr.	Hamlin
Elisa Carrillo	Sr.	Rotan
Cathy Conner	Soph.	Rotan
Monica Holub	Sr.	Seymour

HONORABLE MENTION: April Turner.

New Business Is Industrial Foundation Goal

Members of the Board of Directors of the Haskell Industrial Foundation recently held a special meeting to discuss possible action concerning the vacant Herman-Marcus building.

Board members agreed to pursue all avenues to attempt to rent or lease the building to a new business in Haskell.

The building was built with funds donated to the Industrial Foundation by local and area residents several years ago when the Herman Marcus Company moved to Haskell.

The company closed the Haskell plant late last summer and have since agreed to terms which will terminate their lease on the building.

Industrial Foundation Board members have agreed to advertise the building in several area newspapers and to begin contacting possible businesses which might possibly be interested in locating in Haskell.

Open House, Program Set Tonight

A special program by members of the second grade classes at Haskell Elementary School will be the feature of an Open House scheduled tonight, March 3.

The program will begin at 7 p.m. in the Elementary School cafeteria and will feature second graders in a patriotic musical.

All classrooms will be open from 7 to 8:30 and all parents and interested citizens are invited to attend the program and visit with teachers.

WTC Registers 51 In Haskell Extension Classes

The Haskell extension center of Western Texas College registered 51 students for spring semester classes, Dr. Duane Hood, Dean of Student Services, said.

WTC set a new enrollment record for the spring semester with a total of 1,414 students.

Enrollment at other WTC extension centers was as follows: Hamlin (including Jayton), 90; Crosbyton, 36, and Sweetwater, 118.

Students at WTC will be taking a spring vacation March 4-14. Commencement exercises are scheduled May 13, with the spring semester ending on the same date. Summer classes will begin June 1.

Three Place In UIL Competition

Three students from Haskell High placed in the Wichita Falls High Invitational UIL meet Feb. 26.

Toby Villa placed second in editorial writing, and Kathy Kemp placed third in news writing.

Paul Cox took fourth in headline writing.

The Haskell student competed against students from AAAAA and AAAA schools.



Staff Photo by Don Comedy

HIGH PERCH

Trees around the Haskell County Courthouse received a trim early this week. Shoppers in downtown Haskell as well as business owners and employees and courthouse employees watched as the crew members sat comfortably atop the limbs which were as high as 40 feet.

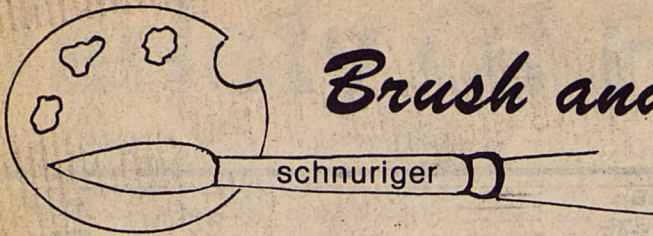

Brush and Palette

Space does not permit me to tell you about all the good things that happened at Amelia Beach, Florida at "Images Seminar". This was more than one semester in college for credit. Color was emphasized throughout by Russell Woody from Binney & Smith (Liquitex) and Dan Daniels from Grumbacher. Woody demonstrated how the more expensive colors can be mixed, such as Cobalt and Cad Red, which is more economical for the painter. Good paint, good brushes, good canvas and good watercolor paper was stressed at each session. Edward Betts (author of several books) did critique three sessions. Most of the pictures submitted were watercolor and 95% were realistic. There were many

techniques illustrated by Charles Reid and Don Holden, who writes many books under the name of Wendon Blake. Ann Mary Kenyon was guest speaker for dinner one evening and concluded her speech with "Don't push the river, it flows by itself."

Q. Why do you feel that realist painting is so popular?
A. Sound craftsmanship cannot be ignored. It is romantic, real and true and substantial. Art is a living thing - it has to move or else it would wither away. More people communicate with realism today. Painting for yourself and painting for sale is two different thoughts. If you paint only what you think will sell, then you are taking the wrong path! Why do we see 95% realism in the pictures

displayed?

Q. What are some common problems with students in workshops?

A. Lack of knowledge of drawing, tools and equipment are the most common problems today. The greatest problems that I find in all workshops (the Gartlant watercolor workshop in Graham recently is one) is that students do not take the time to learn drawing. If you are going to paint realistically, then you must learn to draw. Another problem is poor quality brushes and other tools and equipment. You cannot make a tree limb with a #10 flat bristle brush.

Q. How do you begin a picture?

A. Most students start a picture with thoughts only toward finishing it. They overlook the proper preparing the ground or canvas; they neglect to do a sketch for composition and values; they neglect to think the picture through. You must go through several stages before you can begin to finish your work.

HINT: "Listen to advice, accept correction, be the wiser in time to come." - Proverbs 19:20

Write your questions and hints to me, Faye Schnuriger, P.O. Box 134, Haskell, Texas 79521. I will not use your name but do want you to sign your letters.

JUMP ROPE FOR HEART



American Heart Association in Texas

WE HAVE Riverside Family Reference Bibles. These large Family Bibles include presentation page, complete family record section, Biblical Cyclopedic Index, Study Helps, Great Bible Truths, Beautiful Illustrations, full page maps, padded cover with velva-gold edges. *Haskell Free Press*

Gray, Woodard Repeat Vows In Lueders

Barbara Ann Woodard and Jerrell Lee Gray, both of Haskell, were united in marriage February 25, 1983 in the home of Mr. and Mrs. Gil Ham in Lueders. Rev. Robert Stewart, pastor Central Baptist Church Stamford, officiated.

Parents of the couple are Mr. and Mrs. R.G. Woodard of Creole, Louisiana and Mr. and Mrs. George Gray of Haskell.

Given in marriage by Jack

Snell of Abilene, her uncle, the bride wore an ice blue full length chiana knit dress with an ice blue blue shoulder length overlay. Her headpiece was adorned with navy bell-flowers and ice blue navy streamers. She carried a bouquet of navy roses with ice blue stephanotis and ice blue and navy bow and streamers.

Maid of Honor, Dawn Ham of Lueders, wore an ice blue full length chiana knit dress with lace overlay. She carried

a navy single stem rose with ice blue and navy streamers. Kyle Swaner of Weinert was Best Man.

A reception held at the Ham home. A tiered wedding cake and punch was served by Candace Woodard.

The couple will reside in Rule.

The bride is employed by Sue's Flowers, Gifts & Photography and the bridegroom is employed by Anderson Construction.



MR. AND MRS. DALE BURRIS of Haskell are announcing the engagement and approaching marriage of their daughter, D'Anne, to Greg Melton, son of Mr. and Mrs. Don Melton of Big Spring. Miss Burriss is a graduate of Haskell High School and is presently attending Abilene Christian University. Mr. Melton is a graduate of Levelland High School and has received both B.A. and M.A. degrees from Abilene Christian University. He is presently teaching at Haskell High School. The couple plans to be married June 3 in the Haskell Church of Christ.

Weinert Matrons Club Hears Program On Americanism

Weinert Matrons Club met Thursday, February 10, 1983 in the home of Mrs. R.C. Liles.

President, Mrs. J.A. Mayfield called a meeting to order and conducted the business. Minutes were read and approved and reports were heard from committees and the treasurer. Members were reminded of the March meeting in the home of Mrs. W.A. King in Munday, and of the meeting with the Rochester Club in March. Also, members were urged to attend the District meeting at the Kiva Inn in Abilene, March 16th and 17th.

Mrs. W.C. Winchester directed a program on Americanism and International Affairs. Mrs. D.L. Moody led the pledge to the flag, and gave some interesting facts about First Ladies of the United States, beginning with

Martha Washington and going through 1885. She told personal things about them as well as their contributions to their husband's careers and National Affairs.

Mrs. Winchester selected some of the outstanding First Ladies from the years 1875-1980. She gave descriptions of the homes and lives of their families, including many pictures.

On the subject of International Affairs Mrs. King

reviewed some of the facts about our dealings with other nations that have influenced and are still influencing our own country and the rest of the world.

The meeting closed with the group singing selected American songs with Mrs. Liles at the piano.

The hostess served delicious refreshments and a fellowship time was enjoyed by seven members.

Teacups And Chopsticks Is Garden Club Theme

"Teacups and Chopsticks" is the theme for the annual Spring Convention of District VIII Garden Clubs of Texas. The meeting will be held March 16, 1983, in Breckenridge. Hostess clubs are Albany Garden Club, Tuesday Tiller Garden Club of Clyde, Ranger Garden Club and Breckenridge Garden Club.

Mrs. E.A. Park (Abilene), Director of District VIII, will preside for business. Awards will be given by Mrs. Charles Speck of McCombs. Mrs. Robert McCoy, President of Texas Garden Clubs will install new officers.

Pre-Convention activities on the 15th will begin with a tour of the Old Jail Museum in Albany followed by a dutch-treat dinner. On the 16th Registration will begin at 8:30 a.m. at the Elks Club, 3 miles

west of Breckenridge on FM Road 2231 off of Highway 180 west. At 8:45 there will be an Executive Committee meeting. At 9:30 a.m. the business meeting is scheduled to begin, with a luncheon at noon. A program on Japanese arranging will be given by Mrs. F.E. Boyd of San Angelo. Mrs. Boyd is a National Flower Show Judge. She studied Ikebana design at the Ichiya School under Meiko Kasuya. She especially enjoys the Japanese style.

Mrs. Edwin Sayre of Breckenridge is Chairman of the Convention. Brightly colored — attention getting — Open-Closed Signs for your office or business. Comes complete with changeable letters in black or red. Also includes a sign for counter top use. See at the *Haskell Free Press*

Yard Of The Month

Yard of the month goes to Dr. and Mrs. William Kemp, 910 N. Ave H. The live oak trees balanced by 3 huge

mesquite trees add interest, color and charm. Ground cover and rose bushes add seasonal color at the front entrance. A bird bath gives structural beauty and attracts birds.

Mr. and Mrs. Turnbow 1901 N. 1st have a lovely 1st runner-up yard. Arborvitae wind break on the west. Evergreen ivy climbs the wall near the front entrance. Circular driveway makes for convenient off-street parking. Photinia ligustrum and four mulberry trees complete the picture.

The yard of Mr. and Mrs. Gaston Tidrow, Throckmorton Highway is second runner-up. Ligustrum, Nandina and photinia shrubs for winter color. Two crepe myrtles bloom profusely all summer. Mulberry trees and catalpa trees across the front for shade and coolness. A planter box of evergreen ivy at front entrance with a flower bed in front of planter for summer color.

In back there is pecan, peach, apricot and plum orchard and a patio for outdoor living.

Hospital Notes

Visiting hours at Haskell Memorial Hospital are 2 to 4 p.m. and 7 to 8:30 in the evening. No visiting hours in the morning. No children under 14.

ADMISSIONS

MEDICAL: Vera Lee Newton, Rochester; H.R. Trussell, Rule; Billie Walters, Haskell; Joseph Payne, Haskell; A.L. Holley, Haskell; Carl Hamilton, Munday; Jim Benton, Haskell; Thelma Bowers, Haskell; Elsie Norman, Haskell; Louise Moore, Munday.

SURGICAL

Luis Bejar, Munday.

DISMISSALS

John Sparkman, L.L. Atkinson, Johnny Reyes, James Marr, Harvey Medford, Leslie Medford, Leon Medford, Pearce Manning, Sarah Hunt, Viola Brueggeman, Sylvia Gibbs, Ivan Rowan.

NO TRICKS...NOTHING UP OUR SLEEVES...

just the best deals in town!...Like this

Whirlpool
AUTOMATIC WASHER & DRYER PAIR

HURRY...
WASHER ONLY
\$398⁰⁰ WT
DRYER ONLY
\$320⁰⁰

Whirlpool Model LA5500XK Washer

- 4 Automatic Cycles - Including Permanent Press
- Water Temp Selector - Helps conserve energy!
- Water Level Control - Lets you use only as much water as you need
- 2 Wash & 2 Spin Speeds

Whirlpool Models LE5700XK Electric Dryer & LG5701XK Gas Dryer

- 3 Temp Settings - High, Low & Air
- Special Cool-Down Care - For Permanent Press
- 5 Timed Drying Cycles
- TUMBLE PRESS Control

Frazier's Appliance

Haskell, Texas

Births

Mr. and Mrs. Edward Isbell of Sterling City announce the birth of a son, Joseph Edward Isbell, born Feb. 24, 1983 at San Angelo weighing 8 lbs. 4 oz. Grandparents are Mr. and Mrs. Tommie Isbell of Haskell; Mr. and Mrs. D.H. Powers of Aspermont and Ann Marshall of Salem, Oregon.

Mr. and Mrs. Barry Alan Lindsey of Rochester announce the arrival of their daughter, Jennifer Marie Lindsey, born February 23, 1983 at Haskell Memorial Hospital weighing 8 lbs. 2 oz.

Mr. and Mrs. Adrian Villarreal of Haskell announce the arrival of their son, Adrian Lee Villarreal, born February 24, 1983 at Haskell Memorial Hospital weighing 7 lbs. 8 oz.

Mr. and Mrs. Rudy Julian Lerma of Knox City, announce the arrival of their son, Rudy Julian Lerma, Jr., born February 26, 1983 at Haskell Memorial Hospital weighing 6 lbs. 15 oz.

Mr. and Mrs. Christopher Luis Garza of Knox City, announce the arrival of their son, Christopher Joseph Garza, born February 26, 1983 at Haskell Memorial Hospital weighing 7 lbs. 8 1/2 oz.

Mr. and Mrs. Leandro Silvas of Haskell, announce the arrival of their son, Conrad Angel Silvas, born February 27, 1983 at Haskell Memorial Hospital weighing 7 lbs. 5 oz.

Mr. and Mrs. Billy Bob Reynolds of Knox City, announce the arrival of their daughter, Kursten Rachelle Reynolds, born February 28, 1983 at Haskell Memorial Hospital weighing 6 lbs.

Toni Merriott To Speak In Aspermont

The Aspermont Chapter of Women's Aglow Fellowship will meet Thursday, March 10, 1983, at 7:00 p.m., at the Living Church, Aspermont. The February Family Night was postponed until March, so husbands and families have a special invitation; a nursery will be provided.

Speakers for this meeting will be Virgil and Toni Merriott of Lubbock. Toni is a living example of how God can restore a life shattered by

divorce, alcoholism and despair, to minister His hope for the world today. Virgil Merriott is president of the Full Gospel Business Men's Association of Lubbock, and ministers widely in the area.

The Aspermont Women's Aglow Fellowship invited all who are interested to attend this meeting.



TONI MERRIOTT

Around Town

Bera Hattox is presently living in Wesleyan Retirement Home at Rt. 313 1105 Church Street in Georgetown, Tx. 78626. Her phone number is 512-863-6897. Her friends are invited to call or write her at this address.

Advertise the Action Way! The CLASSIFIED WAY!

The Children Of Myrtle Cobb

Request Your Presence

At A Reception

To Celebrate Her

87th Birthday

Sunday, March 6, 1983 3:00 to 5:00 p.m.

HNB Community Room
600 S. 1st St.
Haskell, Texas

No Gifts, please

New Arrivals

Center Stage

Hot Pink Group — Beautiful Navy & Green Group

Mr. Mench

Soft Grey Group with Pink Accents

Graff

Linen Color Group with Red Accents

409 South First
Haskell, Texas
Phone 864-2901

Registration Set At TSTI Campus

Registration for Spring Quarter classes at TSTI-Sweetwater is March 1. Classes will begin March 2 in all programs on campus, except Vocational Nursing.

Courses of study at TSTI-Sweetwater range from three to eighteen months in length. Those programs requiring eighteen months of study such as Electronics, Computer Science Technology, Technical Office Training, Welding Technology

and Air Conditioning and Refrigeration Technology will culminate in an Associate of Applied Science degree.

Many courses, such as Livestock and Ranch Operations, Dental Assistant, Building Construction Craftsman, Combination Welding, Diesel Mechanics, Automotive Mechanics, Autobody Repair, Technical Office Training, Machine Shop Operations, Emergency Medical Services and Drafting require one year

or less to complete. Students completing these programs will receive certificates of completion.

All technical programs with the exception of Electronics, have early exit points to allow students who do not wish to pursue an Associate Degree to receive certification for work completed.

All technical programs with the exception of Electronics, have early exit points

to allow students who do not wish to pursue an Associate Degree to receive certification for work completed.

TSTI believes strongly in the concept of hands-on training. Students will spend approximately one-third of their class time in laboratory work. However, students are expected to be proficient in those English and math skills required for success in their chosen field.

Tuition and fees for a fulltime student is \$90.50 per quarter. Housing costs range from \$250 to \$330 per quarter. Contract board plans are available for \$250 to \$275 per quarter.

Book and tool costs per quarter will vary according to the program. The average is \$75 to \$150 per quarter with the mechanical programs requiring tools being higher.

Financial assistance is available at TSTI for those who qualify. In addition to federal loan and grant programs, many students have been placed with TSTI through the CETA program, the Veteran's Administration and the Texas Rehabilitation Commission. TSTI also honors private and public scholarships.

In addition to daytime classes, TSTI offers a wide range of night classes. Night classes in subjects ranging from Computer Science and Electronics to Welding and Automotive Mechanics are planned for the Spring. Noncredit classes in Medical Spanish and Defensive Driving are also scheduled. Registration and starting dates for these classes may vary so applicants are encouraged to call the Department of Continuing Education for a complete schedule and further registration details.

Anyone wishing to enroll at TSTI should have a high school diploma or a GED. Those applicants without a GED can be granted conditional admittance with the approval of the program chairman and with the stipulation that every effort will be made to pass the GED during the first quarter of attendance. Special requirements exist for applicants under 18. Contact the Admissions Office for details.

For more information on the programs at TSTI contact the Public Information Office or the Admissions Office at 235-8441. Prospective students are invited to visit the campus, located four miles west of Sweetwater on Highway 80, adjacent to Sweetwater Municipal Airport.



RECEIVED CAPS

These Vocational Nursing students at Western Texas College received caps in ceremonies Friday (Feb. 25). On the back row, left to right, are Sharon Boyd of Snyder, Doreen Gregg of Southland, Rosa Martinez of Haskell, Lana Insell of Snyder, Lisa Smith of Jayton and Leslie Fletcher of Snyder. On the front row are Winnie Poyner, RN, instructor, Irene Fuentez of Snyder, Bobbie McKinney of Rotan, Julie Hall of Snyder, Monica Sanchez of Ozona, Rhonda Weems of Rotan, Pat Walker of Snyder, and Diane Beard, RN, instructor. Not pictured is Belinda Highfield of Snyder.

Reception To Honor 87th Birthday

A reception honoring the 87th birthday of Myrtle Cobb will be held from 3 to 5 p.m. Sunday, March 6 in the Haskell National Bank Community Room. Hosting the occasion will be the couple's seven children.

Children planning to attend include Evelyn Peebles, Pittsburg, Calif.; Joy Chapman and Virgil Cobb of

Haskell; Fern Bassing and Toxie Cobb of Bloomfield, New Mexico; Tina Holland of Moab, Utah and Wynell Ford of Wenatchee, Washington. They plan to arrive this week along with several of the grandchildren and great grandchildren.

All friends and relatives of the couple are invited to attend this special occasion.

Your Public Schools

by Willard H. McGuire, president National Education Association



Help Your Children Want To Learn

Are you a parent who has difficulty convincing your children about the benefits of a good education? Do your children think you're nagging when you urge them to study? Do you feel guilty and fatigued by a seemingly never-ending battle for your children's good?

Take heart. There are several steps parents can take to motivate their children to learn, both in school and at home:

- Let your children see that you are still a learner—by reading, going to the library, watching educational TV programs, writing letters, attending school functions. Discuss ideas and share opinions at home. Read to younger children; play educational games together.

- Show your children that you care about what they are learning. Ask about school activities at the dinner table and discuss them in a relaxed way. Don't criticize or demand improvement at these times—just show your interest.

- Whatever you say or do regarding your children's ability will affect their performance. Help them believe they can learn by showing faith in their ability to learn.

- Be sure that your children have adequate nutrition and rest, as well as love. If they feel rested and healthy, they will have the physical and emotional energy for schoolwork. If they feel loved and free from emotional upset, they will be able to concentrate on their studies.

- Encourage your chil-



ren to develop study habits. Set aside a special time and place each day for homework. With such a routine, youngsters can learn to plan activities and overcome distractions.

- Recognize your children's efforts to learn. Don't wait for high marks or grades to praise a child. Any comment that says "I like the way you try" shows that you value effort and helps the child see that trying is important.

- Become involved in your children's school. Get to know the teachers, find out about the curriculum, and support the school. By increasing your knowledge in this way, you can also help increase your children's motivation to learn.

These steps will reassure your children that you care about what they're doing in school and at home. Equally important, they will show your children that you believe their activities are important both now and for the future.

If you would like further information on this subject, NEA has a pamphlet, *Motivation for Learning: How Parents Can Help*, by Dr. Raymond J. Wlodkowski. Just send \$1.00 with your name and address to the NEA Professional Library, Dept. PCI, P.O. Box 509, West Haven, CT 06516.

Write About Why Mom Is Special --And Win A Mother's Day Plate



Shopping for that special gift for mother to honor her on Mother's Day can be a problem for youngsters with limited spending money. This year 100 young people will be able to present their mothers with a porcelain gift of appreciation, the Bing & Grondahl Mother's Day Plate. For the fourth year, Bing & Grondahl Copenhagen Porcelain will give the current edition of their famous annual series to 100 students who write the most appealing letters telling "Why I Love My Mother."

The Danish company is best known for giving the world its first Christmas plate in 1895 and its first Mother's Day plate in 1969. It sold for \$9.75 and today is valued at approximately \$500. The 1983 Mother's Day Plate features raccoons, a native American animal, and continues the theme of motherly love in the animal kingdom. The 6" blue and white porcelain plate is sculpted in relief, hand decorated underglaze, and pierced for

hanging. Contest winners will be notified by the first week in May and will receive the gift boxed prize in time for the holiday.

"In the past three years we have judged thousands of letters from across the country," says Paul Steffensen, president of Bing & Grondahl in the U.S. "We have received letters from parents and teachers, as well as students, and believe our contest provides an opportunity for youngsters to focus their thoughts on basic values. Awarding the plates yearly makes 100 families experience a memorable Mother's Day."

Students between the ages of six and eighteen are eligible to enter the contest. Letters on "Why I Love My Mother" should be no longer than 100 words. The deadline is April 8, 1983 and entries must include student's name, age, home address, school, and grade. Send letters to: B&G Mother's Day Contest, c/o ADMA, 6 Cherry Valley Terminal Road, West Hempstead, New York 11552.

Area Screening Services Set

The Texas Department of Health Region 4 will hold screening services for area towns. The public is invited to attend and there will be no charge for these services. Any abnormal findings will be referred to the client's private physician.

Services offered will be for diabetes, high blood pressure, anemia, vision, hearing, weight and urinalysis. Immunizations will also be given.

Clinics will be held at the following locations and dates: Hamlin at Hamlin City Hall on Thursday, March 24, 1983, from 10:00 a.m. until 12:00 noon. Immunizations will be given from 1:00 p.m. until 3:00 p.m.

Haskell at the Experienced Citizen Center, 1404 South First, from 10:00 a.m. until 3:00 p.m. on Thursday, March

3, 1983. Hawley at the Lions Club Building on Monday, March 28, 1983 from 10:00 a.m. until 3:00 p.m. Immunizations will be given from 1:00 p.m. until 3:00 p.m.

Haskell at the Experienced Citizen Center, 1404 South First, Immunizations will be given from 1:00 p.m. until 3:00 p.m. on Thursday, March 17, 1983.

Stamford at the V.I.P. Center, 508 East Gould on Wednesday, March 23, 1983, from 10:00 a.m. until 12:00 noon. Immunizations will be given from 1:00 p.m. until 3:00 p.m.

Jayton at the Kent County Community Center on Tuesday, March 15, 1983, from 10:00 a.m. until 2:00 p.m. Immunizations will be given from 1:00 p.m. until 2:00 p.m.

Help Make Haskell Cleaner, Healthier, Safer and More Beautiful

Beautify Haskell Council

Announcing Tony Cline is now associated with **Robbie's Beauty Salon**

Beginning March 9 Wednesday — Friday For appointment call: 864-2566

WHAT IS THE DALLAS DIET™?

The Dallas Diet is a safe, simple, satisfying way to lose weight.

The program consists of taking a DALLAS DIET™ bar twice a day, and eating a normal third meal. Prepackaged supplements are taken with each meal. The DALLAS DIET™ bars and supplement packets are available in a 15 day program package.

- NO CALORIES TO COUNT
- NO MEASURING
- NO DRINKS TO MIX
- NO SHOTS OR DRUGS

SAFE—Nutritionally balanced, the DALLAS DIET™ contains 100% of the U.S. RDA of vitamins and minerals with added fiber. It contains all natural ingredients.

SIMPLE—A meal can be available at a moment's notice. A DALLAS DIET™ bar can be slipped into a purse or briefcase at the start of a busy work day.

SATISFYING—Delicious. The DALLAS DIET™ provides three chewable meals each day, eliminating hunger pangs and increasing vitality.

THE DALLAS DIET™ IS THE MOST EFFECTIVE DIET AVAILABLE FOR THESE FAST-PACED TIMES.

Pat Tankersley

Martha's Beauty Center Phone 864-2192

PROGRESS

Back in the old days when a young man came to town to seek his fortune, he needed 3 things: a place to stay, a good tailor, and an account at The Farmers National Bank. Today The Farmers National Bank is still helping young people who are starting out, because we have grown to the size we are today by giving sound financial advice and personal service to the community for so many years. At The Farmers National Bank, we didn't invent personal service, we just never forgot it.

Each depositor insured to \$100,000

FDIC

The Farmers NATIONAL BANK

Post Office Box 10 Phone (817) 997-2216 Rule, Texas 79547

Good Crop Insurance Offsets Production Risks

Production and financial risks facing Texas farmers in 1983 take on greater significance during the current difficult times for agriculture.

A crop insurance program is one means available to farmers to counteract the production risks they face every year, reminds Dr. James Ahrenholz, economist-management with the Texas Agricultural Extension Service, Texas A&M University System.

"There is a cost for such crop protection, and each farmer will need to look at his particular situation to evaluate crop insurance," Ahrenholz says. The All-Risk Crop Insurance program is available to provide some protection against reduced crop yields from natural causes. The program allows farmers to choose among three levels of coverage. These are either 50 percent, 65 percent or 75 percent of the yield established for their farm unit, Ahrenholz reminds.

In addition, farmers may choose among three levels of price protection for their insured crop. For example, he emphasizes, grain sorghum producers in Texas may choose either \$2.00/bu., or \$2.40/bu. as the settlement price for any loss in production.

Many farmers have indicated that the area yield established for a crop on their farm does not accurately reflect their production and thus the protection they would like to

have. The Individual Yield Coverage program addresses this concern. Thus, a farmer with 3 years of verifiable production records may be eligible to have the yield coverage increased for his farm unit by certifying those records with the county Agricultural Stabilization and Conservation Service (ASCS) office at least 15 days before the insurance sales closing date.

Crop insurance coverage will be increased for farmers participating in the recently announced Payment in Kind or "crop swap" program. Yield coverage increases of 6 percent, 8 percent or 10 percent will apply depending upon the level of a farmer's participation in the Payment in Kind program. These higher yield guarantees are

applied with no increase in the crop insurance premium rate, the specialist adds.

To participate in the All-Risk Insurance program, a farmer must sign an application before the established deadline. That deadline has been set at March 15 for South, West, Central and Northeast Texas and the Gulf Coast. In the Texas Panhandle, South Plains and Rolling Plains, the deadline will be April 15.

Farmers should contact their local All-Risk crop insurance agent about yield guarantee and premium information for their farm unit.

Since these factors vary for each individual situation, insurance is one risk management tool that farmers should carefully evaluate, Ahrenholz suggests.

SBA Answer Desk Offers Toll Free Aid

Have you called SBA's "Answer Desk" yet? According to Philip J. O'Jibway, district director of the local SBA office, "Answer Desk" received some 15,000 calls during its first three months of existence.

Manned by SBA's Office of Advocacy, the "Answer Desk" became operational in October 1982. SBA experts are prepared to handle questions from small business persons needing help or guidance with problems connected with their

firm and the U.S. Government.

Interested persons may dial, toll free, 800/368-5855 Monday through Friday from 8:30 a.m. to 6:00 p.m. (EST). During other hours, calls will be handled by a recording device and answered the next business day.

While loan questions are still in the majority, a slight decrease has been noted and more business-oriented questions are asked.

How many women-owned business are there, a Xerox Corporation office asked.

"Answer Desk" personnel mailed a copy of the 1982 President's Report on Small Business.

Can we provide a list of manufacturers of gold chains? No, but the Thomas Register of American Manufacturers in your city public library would be the source.

An new manufacturer of women's blouses needed to know how to obtain a required "RN" number to be stamped on each item. "Answer Desk" told him how to obtain it from the Federal Trade Commission.

An area which is now particularly topical is that of tax questions. "Answer Desk" refers callers to their accountants or local IRS, including the new TELE-TAX taped message service covering 140 tax topics.

"SBA's 'Answer Desk' is proving to be an important and needed service to help small business men and women deal with the complexities of Government," said O'Jibway.

"If our Office of Advocacy cannot answer a question directly, they will be ready to refer the caller to the appropriate Government office in Washington or around the country. Our specialists will also be supported by a wide variety of resource materials."

The public should continue to call the Lubbock SBA office at (806) 743-7462 for inquiries of a routine nature or to inquire on specific cases.



Staff Photo by Don Comedy

NEW ADMINISTRATOR

Sherry Overman has assumed duties as the new Administrator of Haskell Nursing Center. Originally from Andrews, she served as Activities Director for a nursing home there and later served as Assistant Administrator of West Texas Nursing Center in Abilene prior to her appointment in Haskell. She plans many new activities and events for the Haskell facility as well as participation in area events. She is a graduate of Howard Payne University and has received special classes in administration from Stephen F. Austin.

Special Fam Payments Must Be Reported

Farmers, ranchers and others who made payments last year in excess of \$600 for services to individuals (other than employees) and partnerships (but not corporations) must file certain information forms. Failure to do so will result in increased penalties under the Tax Equity and Fiscal Responsibility Act (TEFRA) of 1982.

Several different information forms in the 1099 series are used in filing these returns, says Dr. Ashley Lovell of Stephenville, economist with the Texas Agricultural Extension Service, Texas A&M University System.

Interest payments of \$600 or more are reported on Form 1099-INT.

Payments of \$600 or more made for rents, royalties, prizes, awards and other payments that are not for services should be made on Form 1099-MISC.

Form 1099-NEC is for reporting payments of \$600 or more for fees, commissions, prizes, awards or any other compensation for services paid to persons who are non-employees.

The minimum penalty for failing to file the necessary information returns without reasonable cause has been raised from \$10 to \$50 per failure to file, points out Lovell.

There is also a \$50 minimum penalty per failure to provide a taxpayer identification number (Social Security or employer's identifying

Stenholm Requests Disaster Aid For Additional Counties

Congressman Charles W. Stenholm (D-Stamford) said that while nine 17th District counties "may finally have some welcome relief" through Farmers Home Administration disaster loans, he remains concerned about other counties which requested the aid but were not declared eligible.

Thirty-three Texas counties were declared eligible January 20 for FmHA emergency (EM) disaster loans. However, 62 other counties, including 15 in the 17th District, were turned down for the lower-interest

loans. "These are counties that are hurting — and will hurt more without some help," Stenholm said. "I have seen the damage in many of these counties personally, and I know that many farmers were all but wiped out. How the Department of Agriculture can say these farmers are ineligible for EM loans is beyond me."

Stenholm noted that the legality of the FmHA's present system of designating counties eligible for loans is under challenge by Senator Thomas Eagleton (D-Missouri). Eagleton alleges that a 1978 law requires EM loans to be made on a case-by-case basis to all farmers who qualify, rather than requiring a certain county threshold. The General Accounting Office agreed with Eagleton, and the matter is now under examination by USDA attorneys.

"I have asked USDA Undersecretary Frank Naylor to examine personally the records of some counties where losses were particularly severe," Stenholm said. "I am concerned that errors may have been made in assessing the damage suffered by these counties."

Stenholm added that he has requested a thorough review of all the counties in the 17th District which did not qualify for EM loans, although they were on a list of counties submitted by the Governor's office for USDA's considera-

tion.

There are also problems with previously-announced Small Business Administration emergency loans, Stenholm said. The SBA has been turning back a large percentage of applications for the loans, and though SBA should strictly follow its eligibility criteria, "there are increasing questions whether they intend to make more than a bare minimum of loans, despite the desperate straits many of our small businesses are in," Stenholm said.

"It also appears cooperative businesses are not being considered for these loans in an equitable manner," he continued. "I have introduced legislation correcting the unfair treatment co-ops have received in this area."

Counties in the 17th District declared eligible for FmHA

emergency disaster loans include Crosby, Fisher, Garza, Glasscock, Haskell, Mitchell, Nolan, Runnels, and Scurry.

Counties for which the Governor had requested disaster aid, but which were not declared eligible by USDA, include Borden, Coke, Coleman, Howard, Jack, Jones, Lynn, Martin, Palo Pinto, Shackelford, Sterling, Stonewall, Taylor, Throckmorton, and Young.

Farmers in eligible counties who believe they qualify for a disaster loan should contact their county FmHA office, Stenholm said.

PETITE ROLEDEX: the perfect file for telephone numbers and addresses. Typewriter spaced lines. Replacement refills. Decorator colors and styling for home and office. **Haskell Free Press**

NOTICE

We Have Sold

Gray's Laundry.

We wish to thank each of our customers. Your business was always appreciated. We hope you will continue to patronize the new owner.

God bless all,
George & Faye Gray

Call

Nanny Plumbing

for all your plumbing needs.
We offer Rheem H/C, Roto-Rooter
and Ditch Witch Services, Plus
Dependable Service

24 Hr. Call
301 S. Ave. E 864-3043

TAX
PLANNING

Written by
Richard E. Rodgers, CPA

TAX DEFINITIONS

A great deal of confusion in the tax laws centers around the definition of tax terms. I hope you'll find the following definitions useful:

- 1. LONG-TERM CAPITAL GAIN** - A favorable tax treatment for assets sold which were held more than one year. Futures transactions in commodities are long-term if held more than six months. Draft, breeding and dairy livestock must be held at least 24 months.
- 2. INCOME AVERAGING** - A tax reduction computed by comparing the current year's high income with the prior four year's lower income. A substantial savings is possible if your current year's income is unusually high.
- 3. TAX DEDUCTION VERSUS TAX CREDIT** - A deduction is an allowable reduction in your otherwise taxable income. The tax benefit of a deduction is determined by your tax bracket. For example, if you're in the 40% bracket, a \$1,000 deductible item will save you \$400 of income taxes. Tax credits are an offset against the income tax otherwise payable. A credit is used dollar for dollar to offset taxes. For example, if your income tax payable is \$1,000 and your total credits equal \$1,000, you will pay nothing.
- 5. ALTERNATIVE MINIMUM TAX** - A relatively new tax computation requiring some taxpayers to pay tax when they otherwise may have avoided it. Very large capital gains in any one year could cause you to pay alternative minimum tax. This tax computation should not be overlooked when reviewing the tax considerations of large sales.

Understanding tax definitions is only one part of good tax planning. When you have transactions involving large amounts of money, seek professional assistance.

Sponsored by
JAMES E. RODGERS & COMPANY
Certified Public Accountants
20 Southwest Third Street
Hamlin, Texas

Golden Acres BRAND

"Golden Acres" is a brand name registered by Taylor Evans Seed Company, Tulsa, Texas 79088. "T.E." names or numbers are variety designations.

HYBRID FORAGE SORGHUM

"GRAZE, GREEN CHOP OR HAY"

TE HAYGRAZER

- Astonishing growth, often 2" per day
- Exceptionally drought tolerant
- Will carry 4-5 cows per acre

- Tremendous Quantities of T.D.N. per acre
- Fast recovery, unexcelled regrowth

WE RECOMMEND TE HAYGRAZER

Agricultural Services Inc. — Haskell
Dennis Grand — Paint Creek
Weinert Grain — Weinert

COME IN NOW FOR YOUR SEED NEEDS

Korean TAE/KWON/DO Karate

is coming to the Stamford,
Haskell, Aspermont Area.

Demonstration and New Classes begin
March 14 at 7 P.M.

Location: New Practice Gym
Aspermont High School

For More Information Call:
Jeff 817/989-3538

Instructors:
**Dale Higginbotham
and
Scott Feagan**

Rice Springs News

The monthly birthday party was enjoyed given by the ladies of the Church of Christ. Those having February birthdays were Eva Hisey, Nannie McCaul, Joe Teague, Belle Kuentler, Lizzie Letz and Virginia Fey.

We are happy to have John Sparkman back after being in the local hospital.

The Church of Christ and the Church of God brought our February services which we enjoyed.

We are happy to have Nialene Hall and Isa Fielding from the East Side Baptist Church coming each Friday to visit and play tapes to our

room bound residents.

In March we will have the following programs. On Sundays the First Baptist at 10:00 a.m. and Church of Christ at 4:00 p.m.

On Mondays we have Bingo at 2:30 by Marietta Bruton. The Methodist UMW at 10:00 a.m. Exercise at 10:30.

On Tuesdays exercise and game at 10:00. Piano at 2:00 by Maxine Grand, Bible Study at 2:30 by Wm. Hodge and Mattie Bell. The Sweet Home Singers comes the 2nd and 4th Tuesday nights at 7 p.m. The Rule Methodist at 4 p.m. on the 3rd Tuesdays.

On Wednesdays Jo Simpson

comes for devotion at 9:30, exercise and game at 10:00. W.J. Patton at 2:30 for Bible Study and shopping each Wed.

On Thursdays, exercise and game at 10:00, the 1st and 2nd Thursdays Mrs. Ross at the piano at 2:30 on the 3rd. Thursday, the East Side Baptist Luncheon at 11:00 a.m. The resident rhythm band at 2:30 and the Country Band at 6:30. The 4th Thursday is our monthly birthday party given by the Church of Christ Ladies. At 7:00 p.m. the Stonewall Co.

Senior Citizens Rhythm Band. We invite the visitors to come out for both our bands and have a toe tapping good time.

On Fridays, the 1st, Barbara Kile brings the devotion at 10:00. Exercise and game at 10:30. The 2nd and 4th Fridays we have Crafts by Grace McKelvin. Each Friday at 4 we have Peggy and Lori Darden for our Sing-Along. News day is the 2nd and 4th Fridays.

On Saturdays the 2nd and 4th at 10:00 Callaway Davis has a Puppet Show. Laura Overton comes each Saturday

for piano. We have Dominoes at 6:00.

We welcome Hugh Curtis, Mr. and Mrs. S.D. Anderson, Mr. and Mrs. Henry King, Leon Medford and Mrs. Sarah Hunt.

Mrs. Edna Collins accompanied Frankie, Ophus and Nita Posey to Stamford shopping.

Edna Collins, Alvena Holle, Mae Brock and Dena Lewis enjoyed the East Side Baptist Luncheon.

Alvena Holle and Izzetta Clark attended the Friendship luncheon at Faith Lutheran

Church in Sagerton on Thursday where they visited many friends and neighbors.

Jessie Ruth Sorenson of Dallas visited Annie Jones, her mother.

Ronnie Cox visited Mr. and Mrs. Sam Bradford. Mr. Cox is a teacher in the Knox City school.

Christine Griffin of Seymour visited Mr. and Mrs. Shelby Harris.

Angela and Jennifer Acock of Abilene visited their great grandparents, Mr. and Mrs. A.T. Cook.

Visiting Thomas Bird were, Marie and Donnie Solomon of Monahans and T.M. Bird Jr., Crane.

H.M. Compton of Post visited Mr. and Mrs. Charles Dunlap.

Visiting Nellie Ash were Mr. and Mrs. Buckley of Knox City and Cynthia Jones of Canyon. The Buckleys also visited Al Arend.

Visiting Jessie Brown were Clara Thurman and Winnie Meads of Seymour.

Billie Adkins of Ft. Worth visited Mr. and Mrs. Bill Harrell, also John and Kay Neely of Irving.

Visiting Mr. and Mrs. Herman Letz were Mr. and Mrs. Mike Parker, Carylee and Micalynn of Norman, Okla., Hazel and Adeline Letz of Old Glory. Mr. and Mrs. Letz accompanied their son, Marvin, over to see their farm at Old Glory.

Mr. and Mrs. Joe Winter of Arlington and Joseph McCoy

of Abilene visited Nannie Winter.

Grace and Sam West of Lubbock visited Dutch Cross.

Mr. and Mrs. Carl Duncan of Aspermont visited Mrs. Jonnye Pumphrey and Dena Lewis.

Visiting Onie Camp were Patsy and Bill Steelman of

Odessa, Bob and Judy Camp of Lewisville and Doris Bassing of Perrin.

Elsie Zahn of Littlefield visited Al Arend. Mae Belle Turnbow and Beatrice Barnett.

Sammy, Cissy, Dustey, Hasteley and Fretta Wright visited Mae Dryden.

Journalism Scholarships

Available At Midland College

Students wanting to study journalism on the college level are invited to apply for scholarships to Midland College. It was announced this week by Ralph L. Sellmeyer, Allison Professor of Journalism at Midland College.

The scholarships will pay for books, fees and tuition at MC, Sellmeyer said, and are provided through an endowment fund left the school by the James Allison family, former publishers of the Midland Reporter Telegram.

Midland College's journalism program can provide a student an Associate of Arts degree in journalism which will enable him/her to transfer to any four-year journalism program around the state, or equip him to work on

community or mid-size daily newspapers, Sellmeyer said.

In addition to the Allison scholarships, students may also apply for paid staff positions on the Midland College weekly newspaper and/or magazine (published each semester), and also for the college-work study program. Those who participate in the paid staff and work-study programs can earn much of their room and board cost, the MC journalism instructor said.

Those interested should write for applications to: Ralph L. Sellmeyer, Journalism Department, Midland College, 3600 North Garfield, Midland, Texas 79701. Applications should be received by June 1, 1983.

CAPITOL UPDATE

John Tower

U.S. SENATOR for TEXAS

WASHINGTON, D.C. 20510

Texans have always been proud to be Americans, and yet we treasure our unique state heritage -- a legacy of pioneer spirit, courage, pride and high principles.

Many of the cherished traditions which are a major source of strength today took shape during the brief 10 years of the Republic of Texas. When Texas became a part of the United States, we brought these traditions with us along with our land and our people.

March 2 is Texas Independence Day. On this date in 1836, a band of brave and dedicated individuals signed the Texas Declaration of Independence. This document outlined their grievances against the government in Mexico City which had failed to abide by the national constitution. But it is more than a list of complaints. It is a statement of the values we continue to cherish -- trial by jury, public education, representative government, due process of law, freedom of religion and government by civil rather than military authorities.

Today, we face many problems as a nation, but we hold in our hands the tools we need to correct them. We are blessed with freedom and the means to preserve the values underscored in our state's Declaration of Independence.

And we have something else -- the same indomitable spirit of our forefathers. This spirit is exemplified by the garrison defending the Alamo. Its young commander, William Barret Travis led this defense in such a way that it became one of the great holding actions in military history. In fact, though the Alamo was lost and the defenders perished, the time that Santa Anna's army was stalled during the siege gave Sam Houston time to put together the forces which ultimately were victorious at the Battle of San Jacinto.

The courage and determination of the men at the Alamo is exemplified by this letter written by Travis "To the People of Texas and all Americans in the world:"

"I am besieged, by a thousand or more of the Mexicans under Santa Anna -- I have sustained continual Bombardment & cannonade for 24 hours & have not lost a man -- The enemy has demanded a surrender at discretion, otherwise, the garrison are to be put to the sword, if the fort is taken -- I shall never surrender or retreat. Then, I call on you in the name of Liberty, of patriotism & everything dear to the American character, to come to our aid, with all despatch -- The enemy is receiving reinforcements daily & will no doubt increase to three or four thousand in four or five days. If this call is neglected, I am determined to sustain myself as long as possible & die like a soldier who never forgets what is due to his own honor & that of his country -- **Victory or Death.**

WILLIAM BARRET TRAVIS

The Battle of the Alamo has captured the imagination of people throughout the world as a symbol of dedication to freedom regardless of the personal cost. With this as our special heritage, we can be confident of our ability to face and overcome whatever crisis the future may hold.



VA Offers

Benefit

Pamphlet

According to C.H. Herren, Veterans Service Officer for Haskell County, a special pamphlet outlining Veterans Administration benefits for older veterans and their dependents now is available.

Pamphlet 27-80-2, entitled "Veterans Benefits for Older Americans," covers medical care, disability compensation and pension, insurance, death pension, dependency and indemnity compensation, reimbursement of burial expenses, burial in a VA national cemetery, headstones or grave markers and burial flag.

The pamphlet urges all veterans to gather and keep such important papers as birth certificates, marriage certificates, insurance policies and military records in a safe and handy place for convenient reference and emergencies.

Copies of the pamphlet may be obtained by writing to, visiting or telephoning the VA Regional Offices. Such offices in Texas are located in Houston and Waco.

Willow Cemetery Directors Hold Meeting

The Directors of the Willow Cemetery Endowment Trust met February 8, for their regular annual meeting covering the calendar year 1982.

A condensed statement of the Endowment Trust reflects assets of \$214,704.75. This money which is principal can only be used for investment purposes and the interest from such investments is used by the Haskell Cemetery Association for the upkeep of the Haskell or Willow Cemetery.

The Directors of the Willow Cemetery Endowment Trust are: Buford Cox, B.C. Chapman, C.O. Holt, C.G. Burson, Jr., Ira Hester, Charles Chapman, C.A. Thomas, Jr., and Harvey Simmons.

LET US HELP YOU with all your office supply needs. **Haskell Free Press**

Four Great Reasons To Think Big.

SUPER STARCHECK

8.25%

Effective March 1—March 7

\$2,500 Minimum Rate Changes Weekly

Earn money market interest with balance of \$2,500 and if your balance falls below \$2,500, you'll still earn 5 1/4%.

DAILY MONEY MARKET

9.25%

\$2,500 Minimum Rate Changes Daily

Earn money market rates without a stockbroker and without the risk of having uninsured funds.

MONEY MARKET C.D.s

\$2,500 Minimum 6-Month Rate Changes Weekly

Call us collect for our competitive rates.

The rate is subject to change at maturity. And federal regulations prohibit the compounding of interest during the term of the account. Substantial penalty for early withdrawal.

JUMBO C.D.s

\$100,000 Minimum Rate and term negotiated at time of issue. Call us collect for our competitive rates. Substantial penalty for early withdrawal.

We're now \$133+ million and growing... because of you.



BIG COUNTRY SAVINGS

Working for you. Working with you.

Stamford, Haskell, Quanah, 3800 South Clack, Abilene and soon 2501 Cedar Springs, Dallas.

Member F.S.L.I.C.



ZENITH 19" REMOTE CONTROL COLOR TV

Model SY1927W with Computer Space Command 2400 Remote Control—This table TV has all the great features of a Zenith Console TV! Quartz-Controlled Electronic Tuning; Remote Control with up/down scanning and direct channel access; reliable Z-1 Chassis and Chromasharp Picture Tube for outstanding picture sharpness.

\$488⁰⁰ WT

Owens Radio & Electric
Haskell, Texas



ALLSUP'S
CONVENIENCE STORES

PRICES EFFECTIVE MARCH 3-5, 1983
WHILE SUPPLIES LAST

COOKED FOOD SPECIAL

Chili Dogs

2 for 99¢

ALLSUP'S FAST FOOD CENTERS! ANYTIME!

<p>BORDEN'S PUDDING BARS 12 PACK \$1.69</p> <p>3 lb can Crisco \$1.79</p> <p>Del Monte, mix or match Corn, Green Beans 4 16 oz can for \$1.00</p> <p>Gold Medal Flour 5 lb bag 79¢</p> <p>Folger's, all grinds Coffee 1 lb \$1.89</p>	<p>BORDEN'S ASSORTED ICE CREAM</p> <p>\$1.59</p> <p>1/2 GAL. RD. CTN.</p>
---	---

BORDEN'S COTTAGE CHEESE 12 OZ. CTN. **79¢**



Dr. Pepper

6 pack - 12 oz cans **\$1.89**

FOR YOUR CONVENIENCE

MONEY ORDERS ONLY **19¢** EACH

"THERE'S ONE NEAR YOU"



We Reserve The Right To Limit Quantities!

M SYSTEM

Your FRIENDLY

AFFILIATED SUPER MARKETS

Haskell, Texas
Where Your Dollar Buys More

Double days

Tuesdays & Wednesdays
With the purchase of \$2.50 or more.

Specials Good Thurs., March 3
thru Wed., March 9

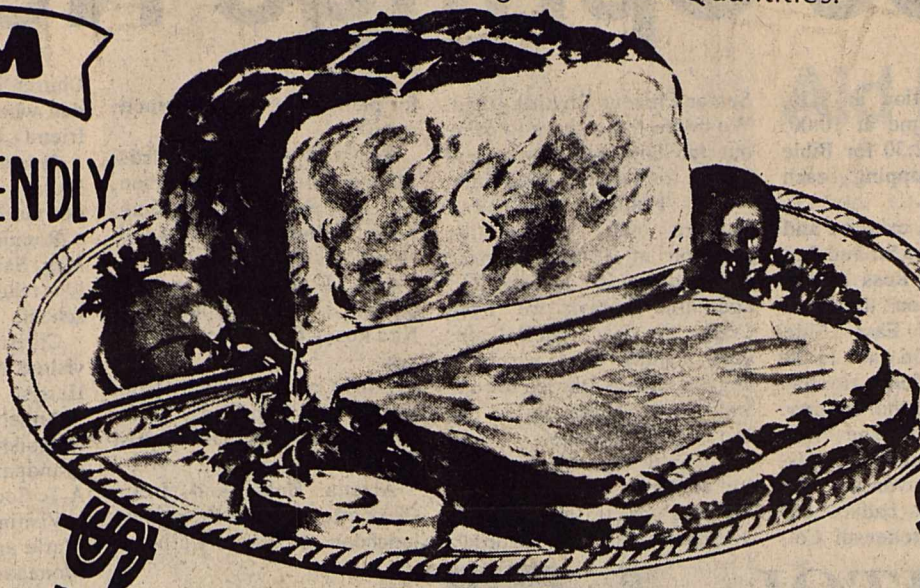

DEL MONTE GREEN BEANS
Cut or French Style
16-oz. Cans

5 2⁰⁰
FOR
(Limit 10)

SHURFRESH BONELESS HAMS

WHOLE
5 to 7-Lb.
Average
Lb.

1.68

HALVES
Lb.

1 89



SHURFRESH

Bacon
1-Lb. Package

1 79

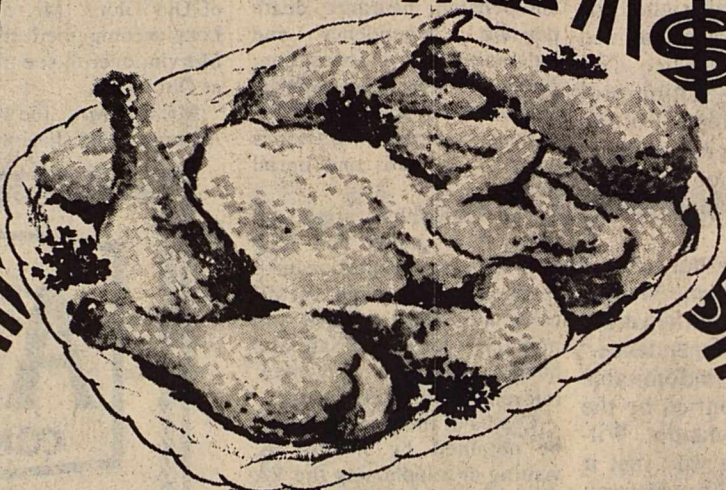

PILGRIM'S PRIDE MIXED

FRYER PARTS

Lb. **50¢**

MRS. BAIRD'S
POWDERED
DONUTS

10 OZ PKG **\$1 11**

VAN CAMP'S
WESTERN STYLE BEANS

3 16-oz. Cans **1 00**

BLACK PEPPER

FRENCH'S
4-oz. Can **89¢**

LIGHTERS

BIC BUTANE
EACH **59¢**

VITA GOLD FROZEN
Orange Juice

3 6-oz. Cans **1 00**

SWIFT VIENNA
SAUSAGE

2 5-oz. Cans **99¢**

COFFEEMATE
COFFEE
CREAMER

16-oz. Jar **1 69**

U.S. NO. 1 RUSSET

POTATOES
10-Lb. Bag **89¢**

ORANGES
CALIF. NAVEL
88-CT. Lbs. **3 1 00**

Pascal CELERY
3 Stalks **1 00**

RICH AND CREAMY
70-CT. SIZE
AVOCADOS
6 For **1 00**

FRESH
BROCCOLI
2 Lbs. **1 00**

YOUR CHOICE
FRESH
GREEN ONIONS
or CELLO RADISHES
5 For **1 00**

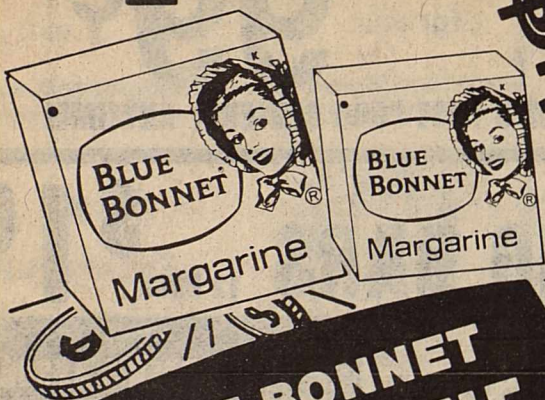

BLUE BONNET
MARGARINE
1-Lb. Pkg. (QUARTERS)

2 For **1 00**

WHOLE
CATFISH

TRAY
PACK
Lb. **1 89**

CLOROX
BLEACH

Gallon Jug **99¢**



WE GIVE  WE GIVE  WE GIVE  WE GIVE  WE GIVE  WE GIVE  WE GIVE  WE GIVE  WE GIVE  WE GIVE 

SAVE a BUNDLE DAYS

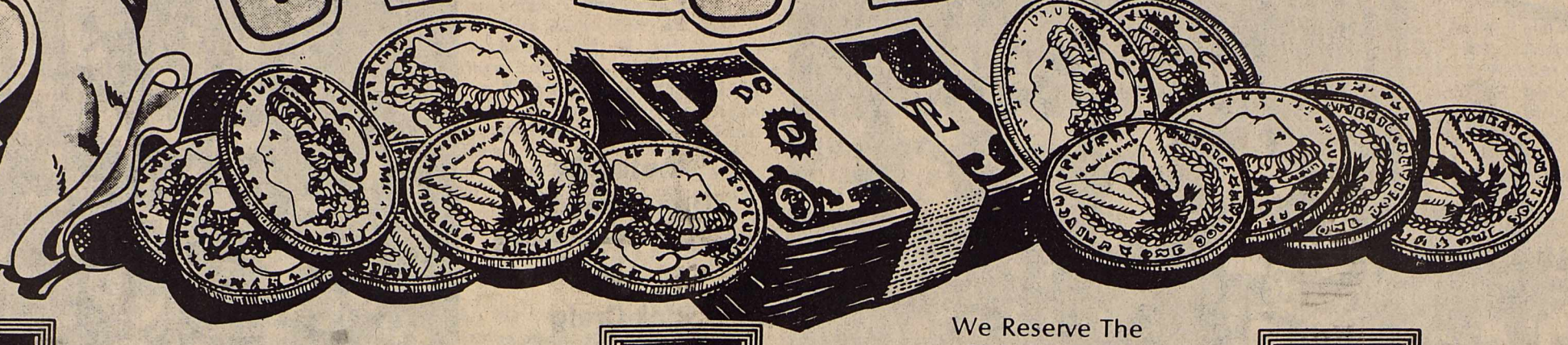
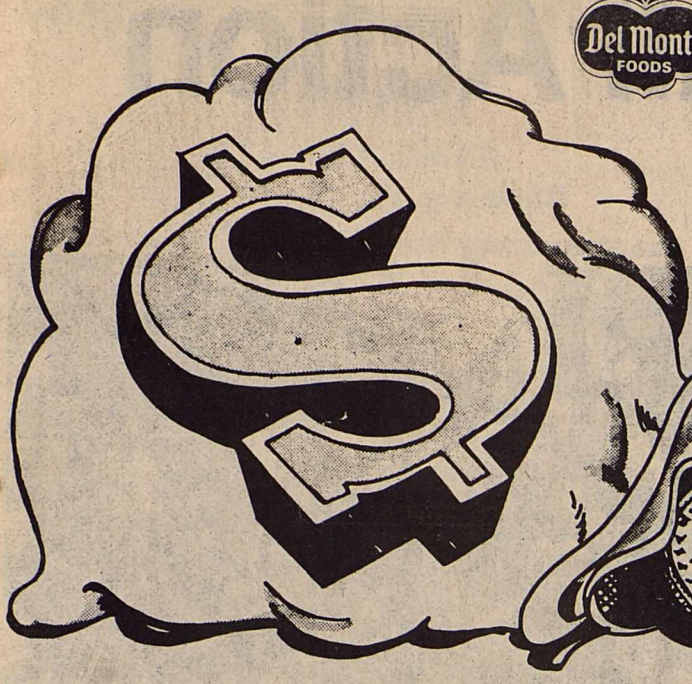

We Reserve The Right To Limit Quantities!



DEL MONTE GOLDEN
Corn
WHOLE KERNEL OR CREAM STYLE
17-oz. Cans
5 FOR 2⁰⁰
(Limit 10)



DEL MONTE SWEET PEAS
SWEET PEAS
17-oz. Cans
5 FOR 2⁰⁰
(Limit 10)



DEL MONTE TOMATO SAUCE
TOMATO SAUCE
8-oz. Cans
4 FOR 1⁰⁰



CARNATION EVAPORATED MILK
2 FOR 1⁰⁰
13-oz. Cans

Soft 'N Pretty BATHROOM TISSUE
4-ROLL PACK
(Limit 2)
1⁰⁰

Crisco Oil
48-oz. Bottle
1⁹⁹



WOLF BRAND CHILI
19-oz. Can
(Limit 4)
1⁰⁰

GOLD TIP TOMATOES
2 FOR 1⁰⁰
16-oz. Cans

GLADIOLA POUCH MIXES
BISCUIT-CORNBREAD-PANCAKE
4 FOR 1⁰⁰
6-oz. Pkgs.



DR PEPPER
Regular or Sugar Free
2-Liter Bottle
1⁰⁰

HUNT'S TOMATO KETCHUP
24-oz. Bottle
3-MINUTE
1⁰⁰

GREEN GIANT FROZEN NIBBLERS CORN ON THE COB
6-Ear Pkg.
1⁰⁰

Popcorn
White or Yellow
1-Lb. Pkgs.
3 FOR 1⁰⁰

GLADIOLA FLOUR
5-Lb. Bag
89¢



SCOTT PAPER TOWELS
JUMBO ROLLS
3 FOR 2⁰⁰

BIG TATE INSTANT MASHED POTATOES
16-oz. Box
99¢

VAN CAMP'S PORK & BEANS
16-oz. Cans
3 FOR 1⁰⁰

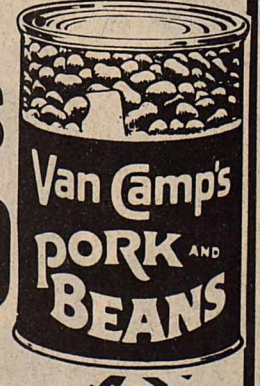

WE GIVE  WE GIVE  WE GIVE  WE GIVE  WE GIVE  WE GIVE  WE GIVE  WE GIVE  WE GIVE  WE GIVE 

Haskell-Hale Center Basketball Action

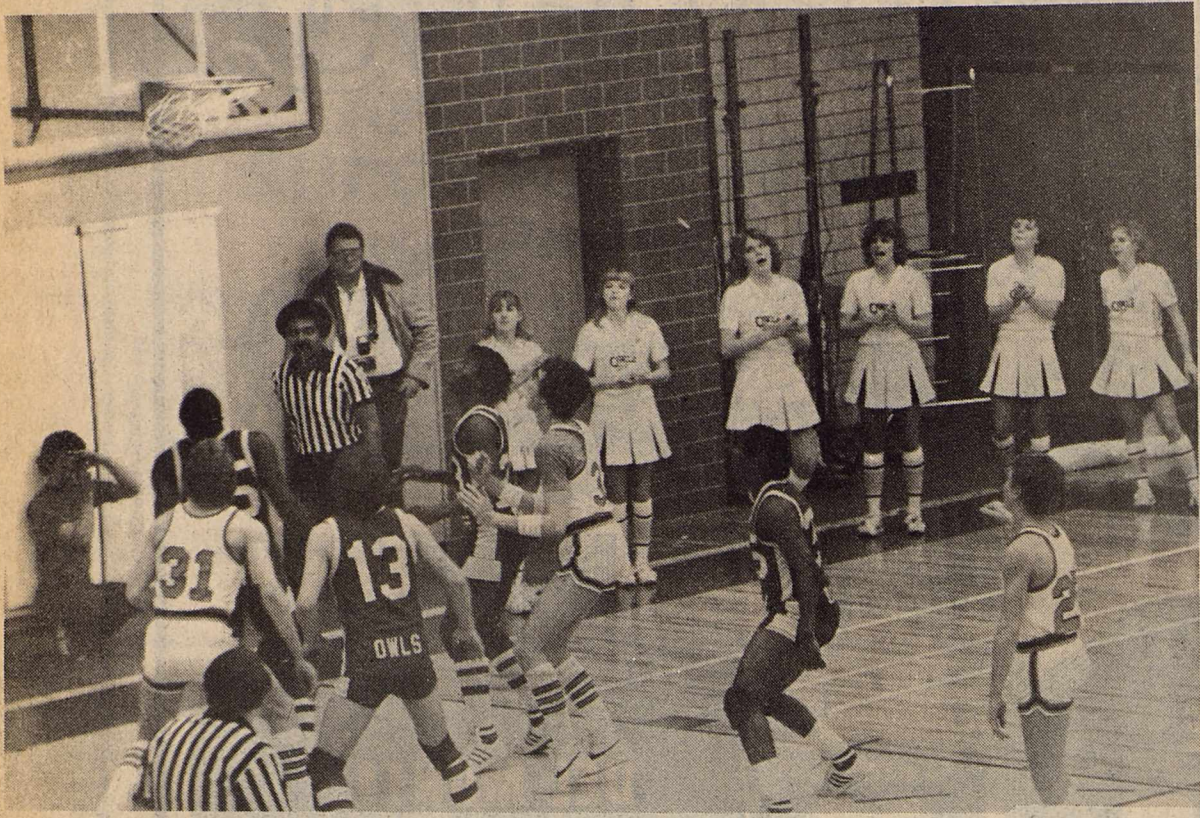

Photos By
Don Comedy
Haskell Free Press
and
Rick Craig
Hamlin Herald

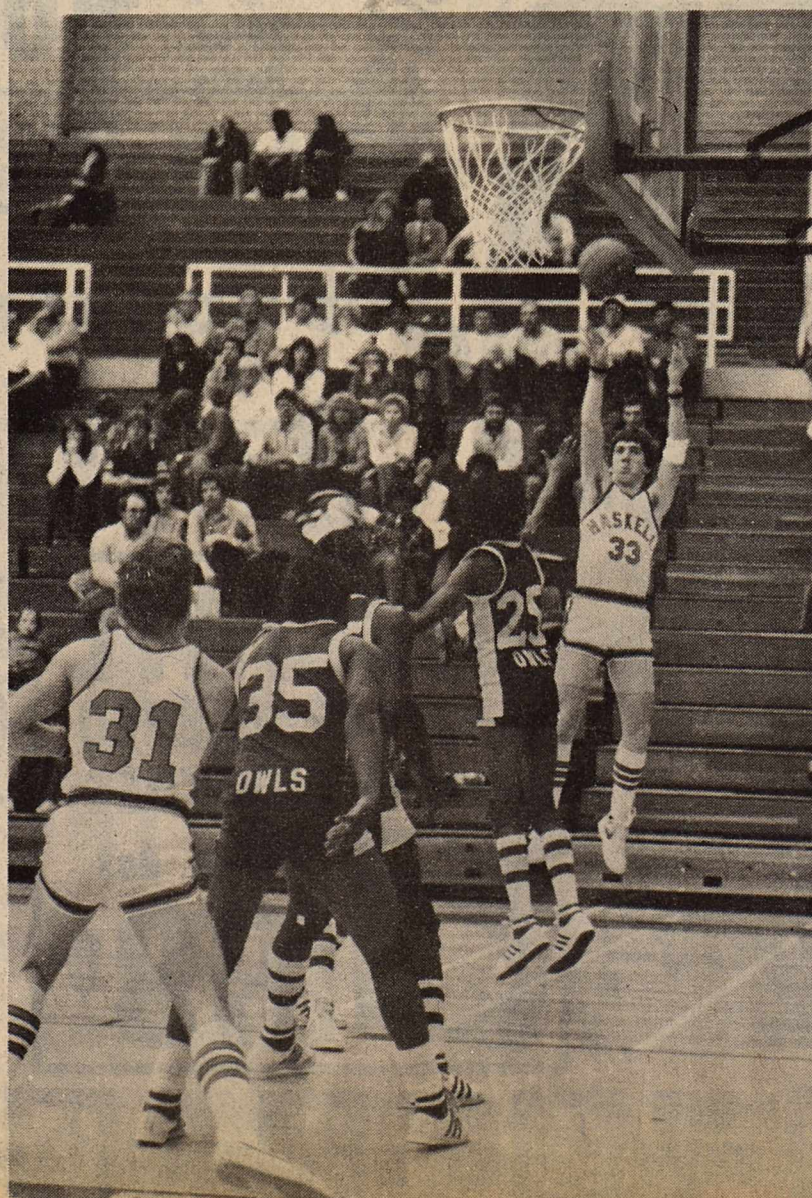
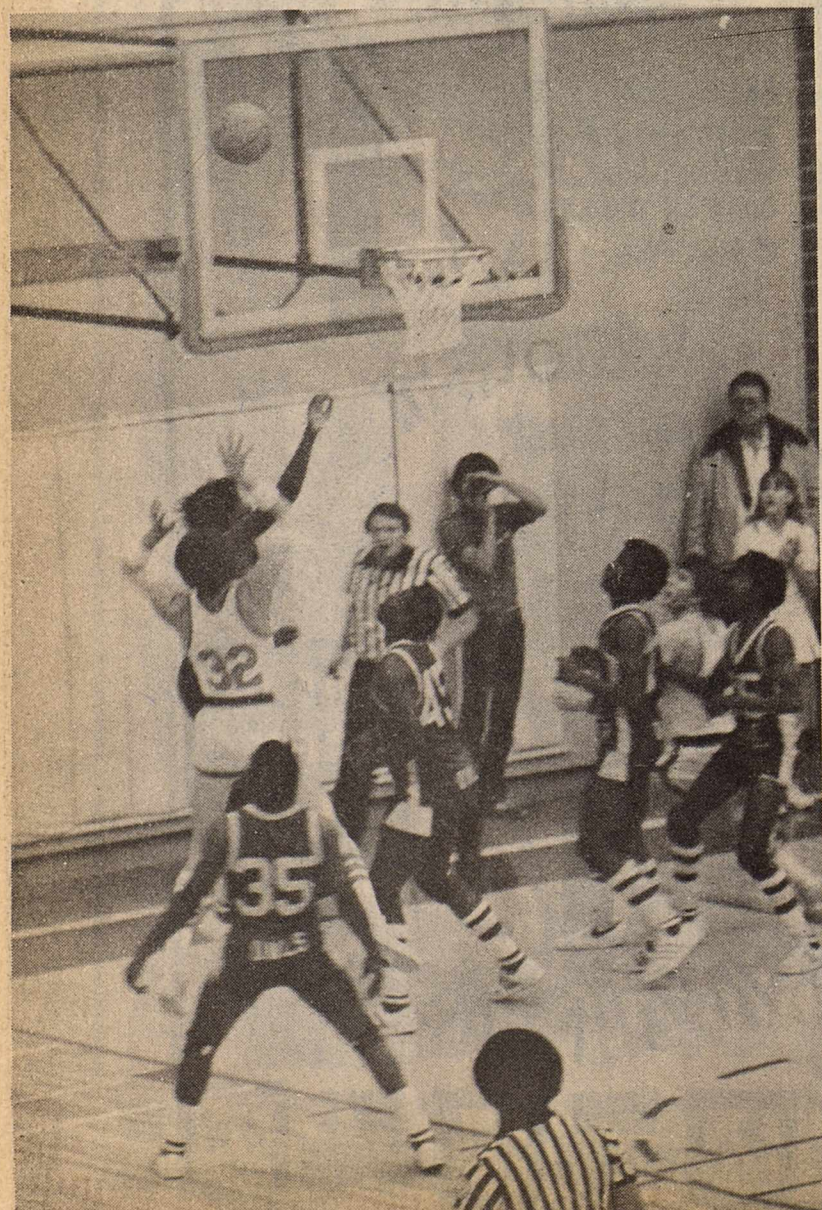
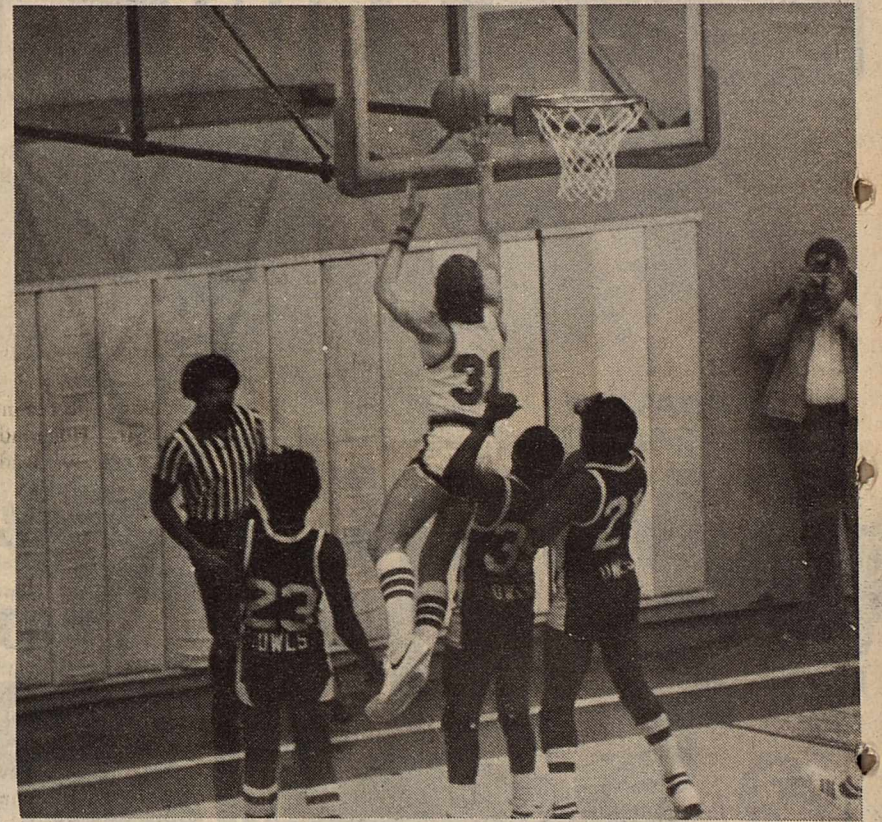
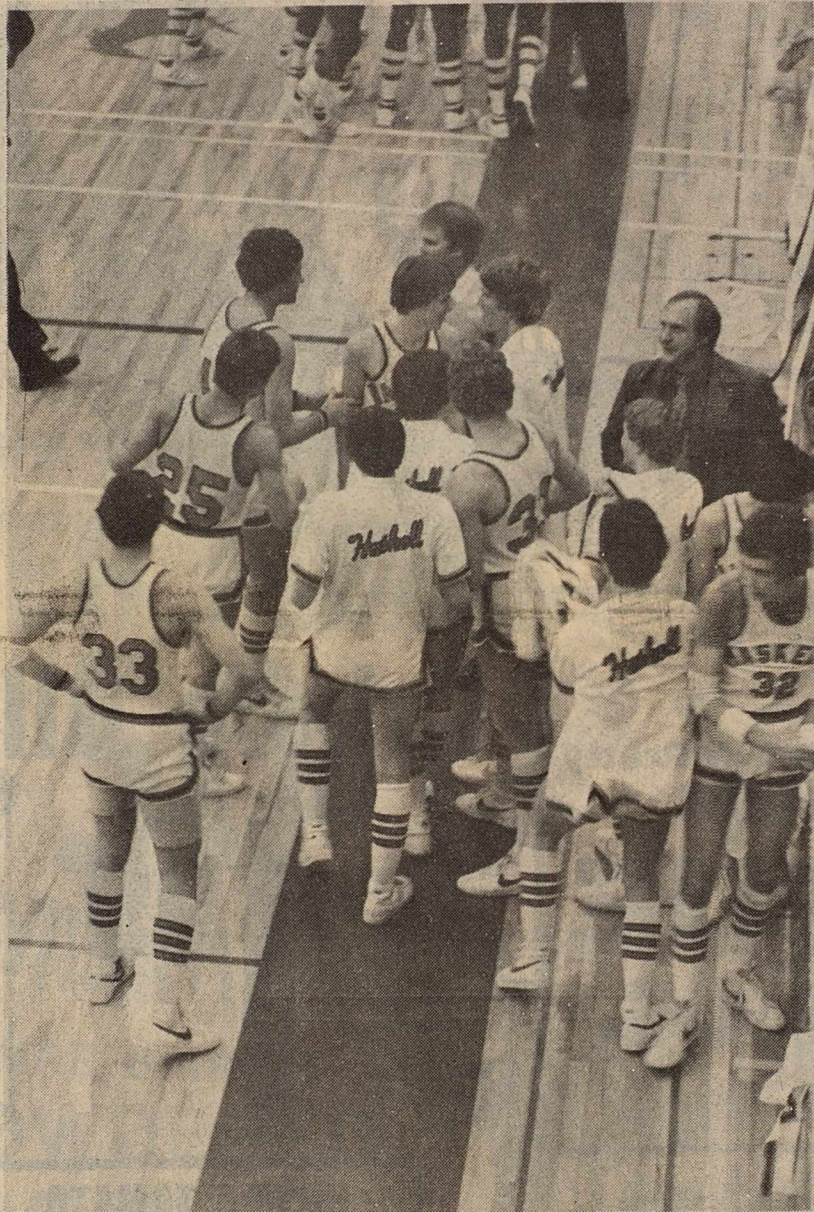
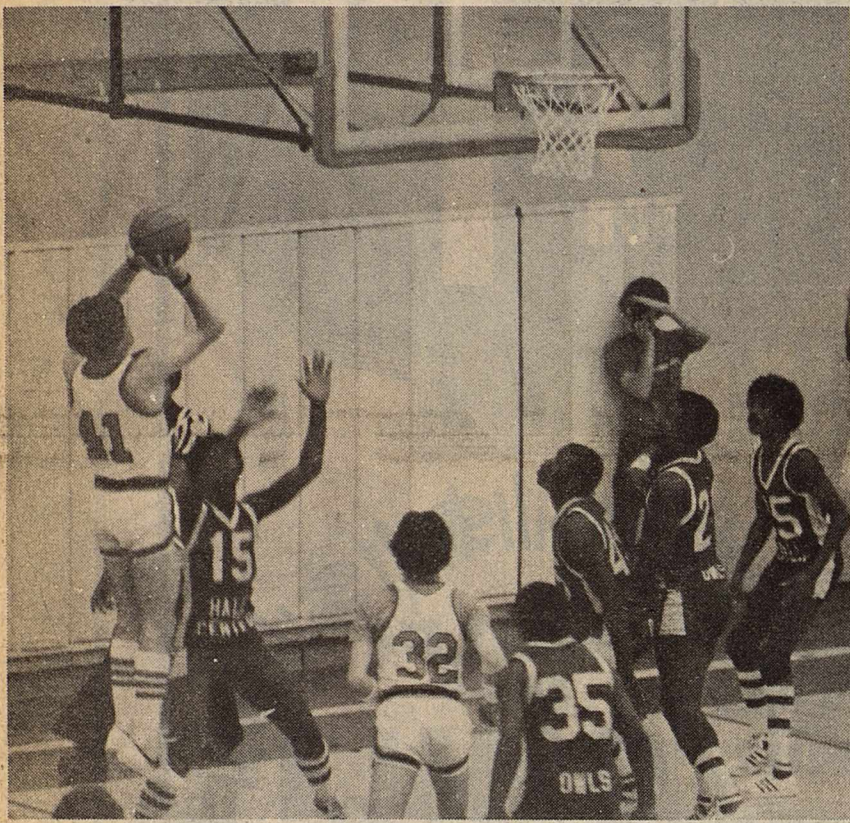

Superintendent's Views

BY JAMES LANIER
Superintendent, Haskell ISD

Since the state wide Public School Week comes during our spring break, we have changed our observance to this week. If you have not visited our schools during this week, we would encourage you to do so. Our Elementary Open House is tonight, Thursday, March 3rd from 6:30 to 8:00 p.m. We will begin with a program in the cafeteria. We hope each of you will be there.

Since the school is often the focal point of the community and its activities along with the churches I believe it behooves us to be willing to display what we are doing and how we are spending the taxpayer's money. Too often a school is judged by the football team they put on the field on Friday nights, the band that performs at half-time, or the basketball team that pound the hardwood during the winter months. These things are important to the student body and the community. However, they are inconsequential in comparison to what is happening in the classroom. The learning activities that occur in the classroom must be the focal point around which all other elements included in the school program is based. Every activity, every expenditure, every decision must center on that one aspect of the school program - the learning taking place in the classroom. This is the only justification for the existence of schools and the tremendous expense of monies, efforts, and time that goes into the operation of any educational institution.

We are proud of our school and what is happening. We honestly believe that we have a good balance of learning experiences and other activi-

ties. We strive very hard to keep the correct focus. We hope that we are teaching more than just rote learning. We hope that we are teaching students to think, to learn to discipline themselves, to have a strong developed sense of morality, and a well ingrained work ethic. Of course, students have to develop a basic bank of knowledge to succeed in life as workers and citizens.

The main evaluation of a school should be how well we are succeeding in performing the above tasks. Really the only way John Q. Public can judge this is to observe first hand what is happening. I know each of us have our prejudices concerning teachers, courses, and methods; but, to truly evaluate, we must overlook these, and decide if the school is truly focusing on that most important element - the classroom experience.

Therefore, we sincerely invite you to visit our schools during this week. We are proud of what we are doing and want to show it off.

ERASERMATE PEN by Papermate. Erasable ink that can be erased with any standard eraser and is refillable. Available in a variety of colors. Ideal for students. *Haskell Free Press*



A kangaroo cannot jump if its tail is lifted off the ground. It needs its tail for pushing off.

August Angerman celebrated his birthday February 21 in his home with the following people helping him: his brother Walter and wife of Waco, his girl friend from Louisiana, Mr. and Mrs. Herbert Lammert, Mr. and Mrs. Danny Lammert and children, Mr. and Mrs. Fred Kupatt, Mr. and Mrs. Kraig Kupatt, Rev. and Mrs. Tommy Sparks, Mandy, Mr. and Mrs. Tommy Manske, Mrs. Meta Kupatt, Mr. and Mrs. Bill Vahlenkamp of Abilene, Mrs. Odene Dudensing, Mr. and Mrs. Lyn Dale Dudensing and Mrs. and Mrs. Alvin Bredthauer. After games of Skip Bo, Sheep head and some just visited, refreshments of birthday cake, sandwiches, chips, coffee, tea and soda pop were served.

Thursday at 11:30 the Friendship Club met in the fellowship hall of the Faith Lutheran Church with a nice group of people. Those who attended were: Mrs. Louise Stegemoeller, Mr. and Mrs. Reece Clark, Mrs. Aline Summers, Mrs. Lena Schaake, Mr. and Mrs. Delbert

Cut Corners To Survive

"Farmers who survive 1983 will be ones who cut corners without cutting their jugular," according to a leading agricultural leader in West Central Texas.

In speculating on how agricultural producers can offset high interest rates and depressed crop prices, Mr. L.D. Holstead, vice president and manager of the Production Credit Association office in Ballinger, stresses, "Only producers who find ways to save on production expense and not put their yields in jeopardy will succeed in making a profit for the coming year."

"Farmers will have to become true bargain shoppers, just like other consumers who have learned to track down discounts and sales," he recommends.

Mr. Holstead encourages agricultural producers to seek out finance waiver programs, early payment discounts and other money-saving deals now being offered in the agricultural marketplace.

"Something like a 10 percent discount on good quality seed now being offered by a major Southwestern seed supplier can give the farmer a real price break on a product he's going to have to buy if he farms at all," he says.

"You wouldn't want to jump at just any deal that comes down the pike," he points out, noting that farmers operating on borrowed money must carefully weigh the savings offered by the sellers against the interest to be paid on borrowed money.

"For example, if the savings offered by the farm supplier is big enough to offset the additional interest you might pay by buying early, then it's a good deal," he says. "But if the interest costs you more than you save, it's a bad deal."

"Saving 10 percent on seed costs in February when you're ordinarily paying for seed in April or May actually represents around 40 percent in annualized interest. Play that against production interest of 12 to 14 percent and you can see this is a good deal."

Mr. Holstead concludes, "There's no doubt we'll lose some farmers in the coming years unless there's a big turnaround somewhere. But in the meantime smart farming will mean smart shopping."

LeFevre, Mr. and Mrs. Arthur Knippling, Mr. and Mrs. Anton Teichelman, Alvin Bredthauer, Rev. Tommy Sparks, Lori and Mandy, Mr. and Mrs. Alvin Ulmer, Rev. and Mrs. David Hestand of Rule, Mr. and Mrs. Clarence Stegemoeller, Mrs. Glyn Quade, Mrs. Alvina Holle and Mrs. John Clark of Rice Springs Care Home.

The Sagerton Community Center's kitchen is getting some new floor covering and cabinets, and a new sink. Some of the materials have been donated. The kitchen was painted last week and the work should be completed before the Sagerton Hee Haw show which is March 25 and 26.

A big thanks to the following people who came to work last Wednesday: Bill Hertel, Melvin Baitz, Johnny Baitz, Clayton Stegemoeller, Dorothy Toney, Francis Clark, Mr. and Mrs. Alvin Ulmer, Mr. and Mrs. Delbert LeFevre, Joe Clark, Charles Clark and Leon Stegemoeller. Another work day will be announced soon. Melvin Baitz and Clayton Stegemoeller are building the cabinets.

Mrs. Benton and Mrs. Etta Leach visited in the home of Mrs. Alva LeFevre last Thursday. Also Mrs. John Clark and Mrs. Alvina Holle of the Rice Springs Care Home, after the dinner of the Friendship Club.

Mrs. Betty Balzer visited in the home of Lillian Neinstast last Thursday.

Several people of this community attended the funeral of Gladys Francis Thursday and also several

people of Old Glory where Gladys use to live.

Friends and relatives who helped J.B. Toney celebrate his birthday Saturday night were: Mr. and Mrs. Leonard Kieke, Mr. and Mrs. Gene Teichelman, Mr. and Mrs. Lewis Corzine of Stamford, Mr. and Mrs. Herbert Lamnert of Old Glory, Erna and Walter Schaake of Stamford, Mrs. Clarence Stegemoeller, Mr. and Mrs. Arthur Knippling, Mr. and Mrs. Alvin Ulmer, Mr. and Mrs. Charles Clark and Mr. and Mrs. Delbert LeFevre.

Fred Monse visited in the home of Mr. and Mrs. Leo Monse over the weekend.

Mr. and Mrs. Alvin Bredthauer, Mrs. Lena Schaake and Mr. Clarence Stegemoeller enjoyed playing 84 in the home of Erna and Walter Schaake in Stamford Sunday night.

Mrs. Neva McKeall of Angleton has gone home after spending some time with her sister Mrs. Alva LeFevre.

Mrs. M.Y. Benton visited in the home of Mr. and Mrs. Charles Clark Sunday.

Mrs. Tommy Sparks and Mandy attended a funeral of an uncle in San Antonio last week.

Those who enjoyed a dinner in the home of Mr. and Mrs. Herbert Lammert Sunday were: Mr. and Mrs. Arthur Knippling, Mr. and Mrs. Herbert Vahlenkamp, Mr. and Mrs. Lewis Corzine, Mr. and Mrs. Leonard Kieke and Mr. Herbert Neidick.

Mr. Alfred Hertel has entered the hospital in Abilene for some tests.

Mr. and Mrs. Jimmie Teichelman had a dinner for Mr. and Mrs. Herbert Teichelman, Mr. and Mrs. Billie Wendeborn, Ronnie and Mr. and Mrs. Hank Bryant on Sunday.

Mr. and Mrs. Herbert Hines of Rule visited in the home of Mrs. M.Y. Benton Monday afternoon.

Mrs. Etta Leach has been visiting in the home of Mrs. Alva LeFevre also Mrs. Neva McKeall of Angleton who is visiting here for awhile.

Mr. and Mrs. Alvin Bredthauer entertained with two tables of 84 Monday night. Those who were there were: Mr. and Mrs. Alfred Hertel, Mr. and Mrs. Alvin Ulmer, Erna and Walter Schaake of Stamford, Mr. and Mrs. Reece Clark and Mr. and Mrs. Arthur Knippling. After several games were played, light refreshments were served.

Mrs. John L. Brooks and Mrs. Alvin Bredthauer visited in the home of Lillian Neinstast Tuesday.

Mrs. Wilson Gibson of Stamford visited in the home of her mother Mrs. Etta Leach on Friday afternoon.

The Hobby Club met in the home of Mrs. Herbert Stremmel Thursday at 2:00 after a business meeting and election of officers. The women cut our some hens to make a hot roll basket. Mrs. J.B. Toney was elected as president and Mrs. Gene Teichelman as secretary and treasurer. The next meeting will be in the home of Mrs. Zenor Summers. Those who

attended were: Mrs. Louise Stegemoeller, Mrs. Arthur Knippling, Mrs. Reece Clark, Mrs. G.W. LeFevre, Mrs. Delbert LeFevre, Mrs. Zenor Summers, Mrs. Alvin Bredthauer, Mrs. Wilma Teichelman, Mrs. Clarence Teichelman, Mrs. Gene Teichelman, Mrs. Alfred Hertel and Mrs. J.B. Toney. Refreshments were served and enjoyed by all.

Mrs. Benton went to Lubbock to visit in the home of her daughter, Mrs. Eldon Cook and her husband.

Mr. and Mrs. Arthur Knippling and Erna and Walter Schaake of Stamford enjoyed playing 84 in the home of Mr. and Mrs. Alfred Hertel Friday night.

Mrs. Louise Stegemoeller visited in the home of Lillian Neinstast Sunday afternoon.

Lillian Neinstast went to Stamford Saturday to visit in

the home of her sister, Mrs. Laverne Stanhope, also her niece Phillis and her husband Snyder.

Kris Kupatt of Lubbock visited in the home of her parents Mr. and Mrs. Fred Kupatt, over the weekend.

Mr. and Mrs. Leo Monse and Mrs. Franklin Mrazek of Aspermont went to Denton over the weekend to attend a baptism of the child of Mr. and Mrs. Mark Etteridge. They visited in the home of Mr. and Mrs. Virgil Vahlenkamp.

The oil well that was being drilled across from the Lutheran Church was a dry hole. They moved to drill at the Denison Gin now.

Van Laughlin of Burkburnett and Buddy Major of Wichita Falls visited in the home of Mrs. Alva LeFevre and Mrs. Neva McKeall last Wednesday.

FREE Hearing Test

Fieldan Motel
Haskell

SINCE A HEARING PROBLEM AFFECTS THE ENTIRE FAMILY BRING A LOVED ONE TO HELP IN THE EVALUATION.

Friday, Mar. 4th 9:00-to-12:00

Texas State Hearing Aid Center

4201 A-North 1 st., Abilene, Texas 79603

915 673 4989

If unable to attend Call Us For FREE in Home Testing

"Nerve Deafness" CAN be Helped!

Everything ORDERED SOLD to the BARE WALLS

QUITTING BUSINESS Sale

ONLY ONCE IN Your LIFETIME
Colossal, Terrific, Now-Tingling, Price Smashing VALUES

Save Up To 80%

"Back Room Now"

"Huge Mark Downs"

"Open"

"Items Priced To Sell"

Over "500" Ladies Blouses

Sizes 6 to 52

Reg. Price Up To \$34.00

Your Choice

\$799

Ladies Skirts
70%
Off Reg. Price

"All In The Newly Opened Back Room"

Ladies Slacks
60%
Off Reg. Price

COWPOKES

By Ace Reid

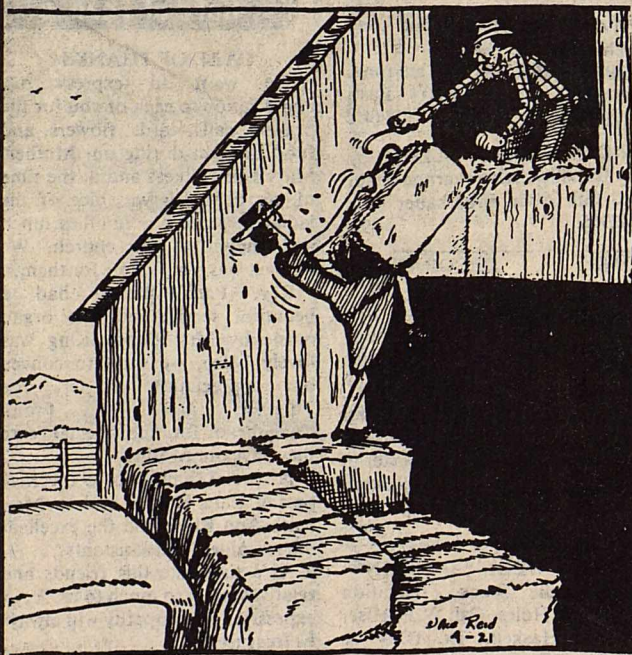

"Maw, you think you're hot... you oughta be under this old tin roof like me!"

Haskell National Bank

Your Independent Bank

Haskell, Texas
IBA, IBAT, FDIC

Dr. R.E. Colbert, M.D.

Announces The Closing Of His Office

March 31, 1983

at

530 South 2nd
Haskell, Texas 79521

Patients May Pick-Up Records.

Children's Clothes
up to
60%
Off Reg. Price

Family Boutique

110 Central St.
Knox City, Texas
Open 8:30 to 5:30

Panty Hose
1/2
Price

Conservation Viewpoints

USDA Soil Conservation Service
Assisting
Haskell Soil and Water
Conservation District

Parallel terrace construction lagged behind this winter, due of course to wet soil conditions. Fields are drying enough to begin terrace construction. W.O. Ratliff is installing a parallel terrace system of approximately 17,000 feet which will complete all the conservation work in this Long Term Agreement Contract. David and Dwight Key also plan to install approximately 30,000 feet of parallel terrace to begin a L.T.A. contract. Tim Burson is planning a parallel terrace system and is presently constructing a grassed waterway which will serve as terrace outlets. Tim also is doing this conservation work through an L.T.A.

Waterways are to be installed on the following Great Plains Conservation Program participants, Cahill Estate, Fred D. Brown, Joe and Jerry Lowe, McCleary and Herren, Mary Peyton McCleary and

Martha Urrea. All these waterways will serve parallel terrace systems, which will be installed when waterways are established to grass. Parallel terrace construction under the G.P.C.P. is progressing slow with Jerry Monske installed the only terraces at the present time.

The following A.C.P. participants plan to install waterways. Steve Alsbrook, Jerry Cannon, R.C. Franke, Mary C. Hagle, Melba C. Knipling, Otto Wittenborn, Walter Kretschmer, R.A. Shaver, Alma A. Terrell and Adell Thomas. Two applications are for parallel terraces, Mary Zelisco and F.A. Ulmer and standard terraces on Mary C. Hagle. One application for a diversion terrace on Bertha Hohenberger. If you need assistance on conservation work, call or come by the Soil Conservation Service office at 507 South Second Street.



Staff Photo by Don Comedy

GOOD STRINGER

Ed Hester is pictured with result of an afternoon at the fishing hole. The string includes three stripers which weigh almost 21 pounds and a limit of 10 black bass. Recent spring days have drawn area fisherman to waterholes and most have reported good results.

Is It True

That Baptism was done by immersion only in the New Testament?



David F. Martin—Evangelist

The meaning of the word should determine this. The Greeks had, and still have, a word for immerse, one for sprinkle and one for pour. Baptizo means dip or immerse, rantizo means to sprinkle, and Cheo means to pour. *NOW: If Christ had desired the disciples to go forth and sprinkle, He would have used the word that meant sprinkle. But He didn't.

Baptizo: Is the word used in the New Testament. (Acts 8:36,39)

A native Greek: "The verb 'baptize' has only one meaning. It signifies to plunge. Baptism and immersion are identical. To say baptism by sprinkling is as if one would say immersion by sprinkling. The answer is, yes — Baptism was done by immersion only in the New Testament.

Begin Watching For Armyworm Presence

Armyworms are more likely to damage wheat and other small grains in fields in Haskell County where the plants are heavily tillered resulting in rank vegetative growth or where the plants have lodged. Often only the parts of a field where these conditions are found is damaged.

The young pale green armyworms are seldom seen because they usually feed at night. The infestation becomes apparent when the armyworms are in the last larval stages and have stripped much of the foliage from the small grain plants. These larvae will be 1 to 1½ inches in length.

The migration of moths into

the area is expected to occur from mid March through early April. The female moths lay about 500 greenish-white eggs in long rows or clusters on lower leaves of small grains.

The level of damage caused by armyworms is dependent on the percentage of the field infested, the stage of larvae, the stage of grain development and damage to the flag leaf, stem and head. Armyworms are gone almost as quickly as they appeared and after the full grown larvae (1½" in length) feed for a few days, they enter the ground and change to the pupal stage. If the armyworms destroy the flag leaf before or while the grain is in the soft dough stage, the yield will be reduced as compared to damage to the flag leaf after the soft dough stage has been completed. Cutting of stems and damage to the head that results in the shattering of grain will also result in reduced yields.

To locate armyworms before they have caused considerable foliage damage, rank and lodged small grain plants should be inspected starting in mid March. The need for control measures should be based on the factors listed above. Often when the infestation is found early the entire field will not need to be treated to obtain effective control. Sevin, Lannate, Nudrin, methyl parathion, parathion and Dylox are suggested for control of armyworms on small grains but Parathion and Dylox are not cleared for use on rye.

When using one of these insecticides apply it according to the information on the label. Additional information on small grain pests is available in B-1251 "Insect and Mite Pests of Small Grains" which is available at your County Extension Agent's office.

The Cozy Warm GRAND Stamford 773-3181

Open 7:30-Start 8:00
Come No Later Than 8:45
To See Complete Show
Fri. 4-Sat. 5-Sun. 6
"Time Rider"

DRIVE-IN Stamford 773-3272

Open 7:00-Start 7:30
Close 8:30
Tues. 8-Wed. 9-Thurs. 10
XX-Adults Only
"Farmers Daughter"

Obituaries

Eliza May Yancy

Funeral services for Mrs. Eliza May Yancy, 92, of Hurst were held at 2:30 p.m. March 1 at East Side Baptist Church in Haskell with Rev. R. D. Williams of First Baptist Church in Rising Star and Rev. H.H. Segro of Haskell officiating. Burial was in Willow Cemetery under the direction of Holden-McCauley Funeral Home.

Mrs. Yancy died Feb. 26 at 1:45 a.m. in Hurst.

Born May 5, 1890 in Brown County, she married John Allie Yancy August 10, 1909 in Burkett. He preceded her in death April 15, 1959. She came to Haskell County in 1929 and moved to Ft. Worth in 1977. She was a member of East Side Baptist Church.

Survivors include three daughters, Ruth Cagle and Myrel Jordan, both of Ft. Worth, and Juanita Childress of Guyman, Okla.; two sons, Newton Yancy of Ironton, Ohio and James A. Yancy Jr. of Bell Vernon, Pa.; two sisters, Leola Price of Brownwood and Lura Bowden of Kermit; one brother, Frank Madison of Rising Star; 14 grandchildren, 23 great grandchildren and 1 great great grandchild.

Pallbearers were J.B. Dunnam, J.B. Kirby, Wallace Bird, Chester Hodgkin, Hent Mason and Don Rhoads. Honorary pallbearers were Glen Klare, Bill Marr, Jess Kreger, Harry Howard, Howard Reding, Lee Brown, Crawford Carruth and Earnest Marion.

Della Barton

Funeral services for Mrs. Della Barton, 84, of Abilene were held at 2 p.m. Feb. 26 in North Park Baptist Church in Abilene with Rev. Allan Cartrite, pastor, Rev. E.V. Brooks, retired Baptist minister of Abilene and Rev. Mike McKinney officiating. Burial was in Willow Cemetery under the direction of Holden McCauley Funeral Home.

Mrs. Barton died Feb. 23 at 5:50 p.m. in Hendrick Medical Center.

Born Oct. 31, 1898 in Johnson County, she married Jesse B. Barton Nov. 5, 1916 in Haskell. He preceded her in death July 28, 1958. She moved from Haskell to Abilene in 1951. She had been employed by Thornton's Dept. Store, Bland Jewelry and the Dept. of Human Resources. She was a member of North Park Baptist Church of Abilene.

Survivors include one daughter: Mrs. Woodie (Jerry) Strickland of Abilene; one son, Bueford E. Barton of Claremore, Okla.; three brothers, Thurman Lusk of Plainview, Raymond and Floyd Lusk, both of Haskell; 9 grandchildren and 10 great grandchildren. She was preceded in death by one son, Odell in 1942; and two daughters, Opal Faye, 1918 and Wanda Jean in 1945.

Pallbearers were George Williams, Ray Lewis, Arnold Westbrook, Homer Harendt, Oren Mauldin, and Preston McClude. Honorary pallbearers were Lee Roy O'Neal, Charles Swinson, Jim Alvis, Tom Watson, Troy Ash, Alf Turnbow, Hubert Bledsoe, Jack Spear, E.J. Stewart and Jimmy Owens.

OPPORTUNITY SAVINGS PROFITS RESULTS

NOTICE

The deadline for Classified Advertising is 12 noon on Tuesday.
Haskell Free Press

NOTICE

The Haskell Free Press reserves the right to edit and/or delete all news stories and locals for length and liability and to refuse to print anything deemed not newsworthy.

For Sale

FOR SALE: 1983 Suzuki RM 125. 3½ months old. Excellent condition. Call 8-5 864-2536; after 5 864-3273. 9-10

WE WILL HAVE Bedding plants by March 15. C&G Feed & Seed. 301 N. 1st. 9c

FOR SALE: 2 JBL Stereo speakers. End table size cabinets. Both for \$400.00. Call 864-8905. 9c

FOR SALE: Matching couch, chair and ottoman. Early American style. \$325.00. Call 864-8905. 9c

FOR SALE: 1978 Datsun B210 Hatchback. Air, AM/FM. \$3200.00. Call 864-8905. 9c

FOR SALE: 1980 Ford Courier pickup. Air, AM/FM, tool box, and 4 extra tires, \$3675.00. Call 864-8905. 9c

FOR SALE: Bathroom fixtures, rug shampooer, electronic air cleaner, numerous other items. 300 N. Av. H. 9-10c

FOR SALE: 1979 Chevrolet Monte Carlo. \$2500.00. Can be seen at Northside Fina or call 817/864-2631. 9c

SEED OATS FOR SALE: 864-3475. 9-10p

FOR SALE: '73 Chevrolet Monte Carlo; '74 Olds; '76 Lincoln Town Coupe; '79 Chevrolet diesel pickup. If interested call after 5 p.m. 864-2704. 9c

FOR SALE: Yamaha 850 motorcycle Midnight Special. 7,000 miles. Call 864-8933 before 9 p.m. 9c

ZENA DESIGNER JEANS have the look, fit, and feel that the working girl wants. Work clothes have never looked this good before. Jean Country. Northside of square, Haskell. VISA and MasterCard welcome. Gift certificates and lay-a-way available. 9c

Nice People Do Not Litter!



Beautify Haskell Council

STATEMENT OF INTENT TO CHANGE RATES

General Telephone Company of the Southwest, in accordance with the Rules of the Public Utility Commission of Texas, hereby gives notice of the Company's intent to implement a new schedule of rates in Texas effective March 18, 1983.

The proposed changes in rates will affect all customer classes and are designed to increase the Company's gross intrastate revenues by approximately 15 percent annually.

A complete set of revised rate schedules has been filed with the Public Utility Commission at Austin, Texas, and is available for public inspection in each of the Company's Business Offices in the State of Texas. A summary of the Company's rate filing has also been sent to the Mayor's Office of each affected Municipality.

General Telephone

GTE

IS YOUR INSURANCE AGENT LOCKED INTO ONE COMPANY?

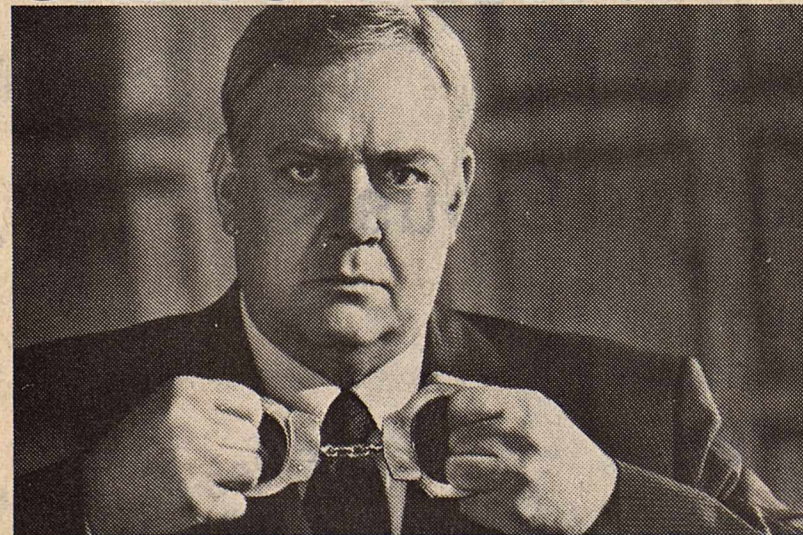

There are 2 ways to buy insurance. You can buy your insurance from a one-company agent. But he's locked into only those policies that his company sells. So his hands are tied.

Or you can buy your insurance from an Independent Insurance Agent... the more-than-one-company agent. You see, your Big "I" Independent Agent doesn't work for one company. He represents several. So he's free to give you an independent opinion and advise you on the best coverage at the best price. And that goes for homeowners, automobile, business, life and health insurance.

Before you reach a verdict about insurance, see your Big "I" Independent Insurance Agent... the more-than-one-company agent. Do it today.



THE MORE-THAN-ONE-COMPANY INSURANCE AGENT.

Lanco Insurance

BUDDY LANE

864-2629

AUCTION

Roberts Appliance Furniture & Miscellaneous Seymour, Texas

300 South Main SATURDAY MARCH 5, 1983 10:00 A.M.

- | | |
|------------------------------|------------------------------|
| 6 Bentwood chairs | Rigid pipe wrenches |
| 4 antique dining chairs | Electric welder |
| Oak table & 4 chairs | Victor cutting torch |
| Antique radios | Wash pot |
| Antique barber chairs | blow torches |
| School desks | Rigid pipe threaders |
| bookcases | Electric winch |
| Bedroom suites | Branding irons |
| Treadle sewing machine | Yard tools |
| Oak library tables | Power tools |
| Gooseneck rockers | New car parts |
| Lanterns | Parking meters |
| Cast iron cooking utensils | 2 hide-a-beds |
| Ice tongs | Golf clubs |
| Hay knives | 4x8x16 concrete tile |
| Horse bits | Radio & record player |
| Corn shellers | Showcases |
| Cream separator | Glass blocks |
| Horse shoes | Lamps |
| Wagon wheels | Several good pieces of glass |
| Shoe lasts | 5 gallon butane bottles |
| Oil lamps | Evaporative coolers |
| Guns | Timex watch display |
| Heaters | Electric train |
| Dinetite suite | Cash register |
| Dining room table | 30 gallon hot water heater |
| Cowbells | Old fruit jars & books |
| Baby beds | Cream cans |
| Tool box for wide bed pickup | 4 Model "A" wheels |
| Chains and boomers | 63 International ¾ ton |
| Electric drills | 78 Vega |
| Power pulls | 61 GMC truck with lift bed |
| Socket sets | |

FOOD AVAILABLE

GERALD LAWRENCE AUCTION CO.

2613 No. Treadaway Abilene, Texas AC/915676-2332 or 873-8527 License No. TXS-014-0108

Bus Opportunity

HAVE A highly profitable and beautiful Jean Shop of your own. Featuring nationally known brands *Izod *Levi *Calvin Klein *Gloria Vanderbilt *Chic *Ocean Pacific and over 200 others. \$7900 to \$14900 includes Beginning Inventory; Round Trip Ticket for 2 to the Fashion Center; In-Store Training; Beautiful California Redwood & Cedar Shakes Fixtures Installed and Grand Opening Promotions. Call Prestige Fashion 501-329-8327 Ext. 7. 9p

Wanted

WANTED: Minister's son would like room here in Haskell with Christian family for April and May or until graduation. Call 864-2445. 9c

Help Wanted

EXCELLENT INCOME for part time home assembly work. For information call 504-641-8003 Ext. 7262. 7-9-11-13p

HELP WANTED: Need Bookkeeper-office manager. Apply in person at Haskell Livestock Auction or call 864-2624, 817-864-2470 or 915-823-3564. 8c

CMAA'S Immediate positions open. Apply in person 1504 N. 1st. Ask for Sherry or Nancy. 9c

LYN'S. Immediate positions open. Apply in person 1504 N. 1st. Ask for Sherry or Nancy. 9c

Collectibles

COLLECTIBLES Victorian Tilt-Top Table, Pie Safe, Gramophone, Cakestands, Hall Trees, Coal Boxes, Bookcases, Biscuit Barrels, Wall Cabinets, Drowleaf Tables, Tea Trolley, Marble Top, Washstands, Tobacco Jars, Music Boxes, Norman Rockwell plates, Hummel plates, figurines. SHERMAN'S ANTIQUES

For Rent

FOR RENT: 2 bedroom house at 402 N. 4th. Contact 200 N. 3rd. 8-11p

FOR RENT: 3 bedroom, two den, fireplace, built-ins. Ca 456-7156.

HOUSE FOR RENT in H. cell. Call 658-3924 after 5 p.m. 9-10p

FOR RENT: Small 2 bedroom furnished house; 1 bedroom furnished apartment; and 2 bedroom unfurnished house. Call 864-3509. 9c

Card of Thanks

CARD OF THANKS We want to express our appreciation to each of you for the prayers, calls, cards, flowers, and food brought during our Mother, Mary Liles, illness and at the time of her death. It was nice of the ladies to serve our families lunch and supper at the church. We know it was a busy time for them.

Rev. Paris Barton had a beautiful service and the organ music by Mrs. Sandy King was lovely. Also, we want to convey our appreciation to Dr. Joe Thigpen, and Dr. Frank Cadenhead for the special care they gave our Mother.

A special thanks go to the Rice Spring Care Home, and to Mrs. Ruth Ann Close and the excellent nurses, aides, and assistants.

At a time like this friends and relatives mean so much to us. Your expression of sympathy will always be treasured.

Sincerely, The family of Mary Liles. 9p

Card of Thanks

CARD OF THANKS We want to thank everyone for their prayers, cards, phone calls, visits, food, flowers, and gifts when I had my accident. Your love and concern will always be remembered. May God bless you all. Dale, Herbert and Henrietta Fischer. 9c

CARD OF THANKS Words are inadequate to express our heartfelt thanks for the many expressions of love and kindness through words, deeds, food, flowers, cards and especially your prayers through the long illness and death of our mother. It has made our loss easier to bear. May God bless each one of you is our prayer. With our love to all, the family of Mrs. J.A. Yancy. 9p

Public Notice

NOTICE TO BID The Aspermont I.S.D. Board of Trustees is accepting bids for the construction of an Industrial Arts Building consisting of a classroom and shop area. Also to be included will be a set of restrooms and storage area. Specifications and information may be obtained from the Superintendent's Office, Box 549, Aspermont, Texas. Bids will be accepted in the Superintendent's Office until 4:00 P.M., March 11, 1983. The Board reserves the right to accept or reject any or all bids and waive information or minor irregularities, in the best interest of the school.

L.R. Dunn, Supt. Aspermont I.S.D. Aspermont, Texas 9-10c

For Sale

FOR SALE: Gates fan belts, hose and clamps, Delco battery and changing oil filters, coal oil and Naptha and etc. Wilfong Texaco Station, 864-2766. 50c

FOR SALE: Kleingrass and Sideoats Grama. Lowe Brothers. Munday 817/422-4685. 422-4302. 9-11p

FOR SALE: 1973 Carvelle walk-thru, 85 hp Chrysler, built in gas tank, new battery, boat cover. Little Dude drive on trailer. \$2500.00. After 4 p.m. 864-3860. 9c

FOR SALE: Fish food for farm and stock tanks. Catchew cat food. Bulk garden seed. Strawberry plants. C&G Feed & Seed. 9-10c

FOR SALE: Extra clean 1977 Buick Limited Landau. Call after 6 p.m. 864-3536. 5c

FOR SALE: Used console and table model color TV's. Owen's Radio & Electric. 512 N. 1st. 864-2536. 8c

FOR SALE: Special 1977 Chevrolet Impala \$1395.00. Call 864-3729 or 864-3412. 1c

ANTIQUE AUTO SWAP MEET, March 19-20, sponsored by Abilene Model "A" Ford Club at Taylor County Expo Center, Abilene, Texas. Wendell Mathis, P.O. Box 3093, Abilene, Texas 79604. 915-673-0792. 7-10p

FOR SALE: 21' Speed King folding spring tooth harrow. Rugged for Treflan application \$1500. 200 gal. fuel tank and stand \$150. Pat Henry 864-3276. 8-10c

LET US Price your next prescription. You will be glad you did. Johnson Pharmacy. 17c

FOR SALE: 1-1000 gal. Fiberglass tank mounted on tandem trailer. Call 864-3423, or see at Haskell Butane. 23c

STANDING AT STUD. Flying Wonder AQHA sorrel. Wonderline and Flying Bob bloodlines. Breeding fee \$100.00 to approved mares only. (915) 773-2542 or (915) 773-5123. 6-9p

CATFISH FINGERLINGS and stockers. Now booking orders for spring delivery. Douglas Catfish Farm. Sylvester, Tx 915-993-4487. 7c

Miscellaneous

ATTENTION LAND OWNERS if your land is not leased for oil, Call 817-864-3087 or 817-864-2290. 31c

INSTANT CASH for good used merchandise. A little or a lot. Phone 864-3197 anytime. Lackey's, Hiway 380 East, Haskell, TX. 6c

GARDEN & YARD TILLING by Troy Bilt tiller. Also sharpen chain saws. Call Alvin Bredthauer 817-997-2366. 4-9p

HOME DECORATORS. Painting-Insulation. Free Estimates. Phone 743-3592 or 743-3550. V.A. Mitchell—Bobby O'Neal. Rochester. 31c

CIRCLE C DECORATING: "Interior and Exterior Renovation". See Steve Cothron for your interior or exterior painting, hanging wallpaper, paneling and siding needs. 864-3919. 39c

WATER WELL DRILLING: House well, Stock, Irrigation Wells, Test Holes. Call W.P. Hise, 864-3727 Haskell, Tx. (Day or Night). 7c

CHECK our prices at THE DRUG STORE. We will both be glad you did. 14c

Garage Sales

GARAGE SALE: 601 Adams St. Rule, Tx. Wed. & Thurs. 9 to 5. Lots of clothes, dishes and a lot more. 9p

PATIO SALE: Thurs. & Fri. Little bit of everything. Weather permitting. 604 N. 5th St. 9p

GARAGE SALE: Stereo, tape recorder, fireplace mantle, bookcase, camera, CB's, ice chest, and many, many misc. items. No early sales. Sat. only, 10-5 1412 N. Av. K. 9p

Lost & Found

REWARD: 5 hole white wheel and tire size 700x15. Lost between Haskell and Weinert. Call Home Building Center, Munday 422-4214. 8-9p

FOUND: Ring in Funeral Home. Describe and claim. 9c

Bus Opportunity

OWN YOUR own Jean-Sportswear, Infant-Preteen or Ladies Apparel Store. Offering all nationally known brands such as Jordache, Chic, Lee, Levi, Vanderbilt, Calvin Klein, Wrangler over 200 other brands. \$7,900 to \$16,900 includes beginning inventory, airfare for one to Fashion Center, training, fixtures, grand opening promotions. Call Mr. Loughlin at (612) 888-6555. 9p

WANT ADS Work Wonders!

Public Notice

STOCKHOLDERS MEETING
Notice is hereby given that a meeting of THE HASKELL NATIONAL BANK of Haskell, Texas will be held in the Bank Lobby of said Bank in the City of Haskell, State of Texas on the second Friday in March, A.D. 1983, the same being the 11th day of said month, at 2:30 o'clock in the afternoon, for the purpose of electing a board of directors for said bank and the transactions of such other business that may be properly come before said meeting.

Pauline Couch
Vice Pres. and Cashier
8-10c

STOCKHOLDERS MEETING
Notice is hereby given that a meeting of THE HASKELL BANCSHARES, INC. of Haskell, Texas will be held in the Bank Community Building of said Bank in the City of Haskell, State of Texas on the second Friday in March, A.D. 1983, the same being the 11th day of said month, at 3:30 o'clock in the afternoon for the purpose of electing a board of directors for said bank and the transactions of such other business that may be properly come before said meeting.

Royce L. Williams
Executive Vice President & Sec.
8-10c

NOTICE: I will not be responsible for any debts other than my own.
2-21-83. Dean McGhee. 8-11p

FOR SALE

2½ miles south of Rochester on west side of Hwy. 6. 4 bedroom country rock home. Super price. \$30,000.00. Shown by appointment only.

Haskell County Farm—160 acres excellent soil, 2 irrigation wells without pumps. Approximately 1 mile east of O'Brien. \$850 per acre, must sell to settle debts, loan available.

14 acres all cultivated, 2 miles South of Knox City. Use your Texas Veterans. \$20,000.00.

175.3 acres Haskell County, 8 miles west of O'Brien. Approximately 80 acres cultivated. Building and crossed fenced. \$340,000 per acre.

207 acres 1 mile north of Knox City. Has assumable loan for \$60,000. Salt water disposal will pay \$100 a month. \$900 per acre.

Counts

Insurance & Real Estate
Knox City
817-658-3211
Call
Charlene Brothers
864-3832

FOR SALE

New listing good neighborhood priced to sell large lot with big trees over 2000 sq. ft., 3 bedroom, formal dining room, formal living room and family room, 2 bath, breakfast area, draperies and carpeted throughout.

Lot for Sale: Throckmorton highway, zoned for business or residential.
3 bedroom, 1 bath ½; efficiency kitchen; formal living room; large den with beamed ceiling and fireplace; utility room, new carpet, large shade trees and good water well; ceiling fans and new gas cookstove; attached garage and carport in back. Excellent neighborhood. Appointment only.

New listing under \$20,000. 2 bedroom, 1 bath, new carpet, large rooms, older home.

3 bedroom imitation brick, 1 bath, living room, den, redwood paneling, garage, patio, and outbuildings. 201 South Ave. N. Owner financing to right person. Owner needs to sell this one.

If you like country living, call on this one. 3 bedroom, brick, fireplace, 2 baths, ceiling fans, new carpet, located on 1 acre. Priced to sell.

We Have Several Lots.

WE NEED LISTINGS!

DOYLE HIGH REAL ESTATE
864-3872 or 864-2515
after 5:00 and 12-1 p.m.
Call
Betsy Nanny 864-3521
Doyle High 864-2815

Real Estate

HOUSE FOR SALE: 3 bedroom 1 bath. Utility room. Cyclone fence. Large storage building. Storm cellar. 864-2246 7-10p

FOR SALE: Nice 2 bedroom house in Sagerton on highway. Garage and carport. New backyard fence. Call 997-2652. 7-10p

FOR SALE: 10 acres in Haskell on Jim Strain Rd. 864-3985 after 9 a.m. 7-10p

FOR SALE OR LEASE: Large building at 400 S. Av E. Phone 864-3010 or Anson 915-823-2169. 4tfc

FOR SALE BY OWNER: 2 bedroom, one bath, fireplace, large fenced backyard, excellent neighborhood. Priced to sell. Call for appointment after 5, 864-3531. 4tfc

HOUSE FOR SALE: By owner, 864-2275. 8-9p

FOR SALE: Two-story building. Excellent condition. 111 N. Av D. Haskell, Texas. Phone Jo Matthews 405-255-7744. 9tfc

WE NOW have zipper portfolios that are perfect for important papers, music, and etc. **Haskell Free Press**

Good Used Color TV's, Stereos & Washer/Dryers
Anderson Tire Co.
206 S. Ave E Phone 864-2900

Real Estate

FOR SALE

Furnished four room & bath on S. Ave. E.

NEW LISTING
Commercial Bldg. 17½'x63' Av. D.

Three bedroom & bath N. Av. B.

Three bedroom & bath, S. 9th.

Metal House in Veta's Camp, Cent. H/A, DW, Range, Ref., 2 baths, channel.

Church Bldg. North Third.

Frances Arend Real Estate
408 N. First
864-3880
864-3156

New House For Sale

1800 sq. ft. brick, 2 baths, fireplace, covered patio, built ins, 2 car garage, outside City limits. Qualifies for farm loan.

Lumber Yard
864-3552
after 5 864-3431 ttc

DO YOU NEED

A Washer, Dryer, Ref., Freezer, Gas or Electric Stove repaired, or
A Ceiling-Fan Installed
or
Any minor Electrical Problem Solved?

THEN
Phone 864-3043—ask for Flint—Reasonable Rates
Professional & Dependable Service

Health Insurance

For person to person health insurance, call
Brian Burgess
864-3250

SIMPSON'S ELECTRONICS
10 N. Av. D
Phone 864-3111

Allstate

You're in Good Hands

Hess Hartsfield
417 S 1ST BOX 607
HASKELL, TEXAS 79521
(817) 864-2665

PAINTING CONTRACTORS

Residential or Commercial
Inside or Out
New and Remodel
Reasonable Competitive Rates

Phone 422-5398
after 5 p.m. 6-9p

NOW OPEN Rule Automotive
Vehicles—Small Engines
Farm Machinery
¼ Mile East of Rule, U.S. 380
997-2118 ttc

INSURANCE

Life • Health Auto Farm • Home

CHARLES THORNHILL
522 South 2nd, Haskell
—Phone 864-2842—

National Farmers Union Insurance Companies

USE NOW



Kill winter weeds
Prevent spring weeds

ferti-lome

AS1

1203 S. Ave E
864-2926

THE HARTSFIELD AGENCY
INSURANCE-REAL ESTATE
LOANS
(817) 864-2665
417 S. FIRST ST. HASKELL

PUMPS
Irrigation—Domestic
Formation Testing
Well Drilling
We pull & repair all makes.
REA PUMP CO.
Haskell, Texas
Call 864-3372 after 8 p.m.

Medicare Supplement
available at
The Hartsfield Agency

ATTENTION RN'S
Immediate opening for Director of Home Health in Haskell. Candidates must have initiative, organization ability, good nursing skills. Supervisory and home health experience helpful. Competitive salary, excellent benefits and travel reimbursement.
Send resume to: Emily Tripp
807 Washington, Suite D
Arlington, TX 76011
Or call collect to: **Juanita Gonzalez**
817-274-9823 8-9c

380 AUTOMOTIVE
Now Open
General Mechanics
Hwy 380 East
Next to Dave's Cave
James Benton
Ronald Parrott
Evenings
864-3911
864-3649



LINDSEY ELECTRIC
ALL TYPES ELECTRICAL SERVICES
COMMERCIAL, RESIDENTIAL,
OIL FIELD TROUBLE SHOOTING,
AND IRRIGATION WELLS
817/743.3218
ROCHESTER, TX
BARRY LINDSEY, OWNER

Notice
Now Open In Haskell
SHAKLEE
Independent Distributor
Natural Vitamins and Food Supplements
Products In Harmony With
Nature and Good Health
Product in Stock
Frank & Neva Oman
300 N. Ave. H
Haskell, Texas
Telephone: 817-864-3330

Jones Plumbing
If you call our number in Haskell 817-864-3010, you will probably get a recording. Please leave your message on it and we will call you back. If you have an emergency, call the Anson number 915-823-2169.
Haskell
817-864-3010 6tfc

Gonzales Plumbing
204 N. Ave. A
Electric Sewer Machine,
Repair Gas & Water leaks.
New jobs and remodeling,
Sewer leaks.
Licensed Plumber
864-2190

Does Your Medicare Supplement Insurance Have The Type Of Benefits Stated Below:

POLICY BENEFITS

HOSPITALIZATION EXPENSES: Pays 100% of the MEDICARE Hospital Deductibles and the covered hospital expenses you may incur that are not paid by MEDICARE, including the expense of a private room that is not paid by MEDICARE.

ADDITIONAL HOSPITAL EXPENSES — CATASTROPHIC BENEFIT: Pays 100% of Hospital Expenses, up to 365 days — when Medicare Hospital benefits are exhausted.

DOCTORS BENEFITS: Pays 100% of usual charges, not paid by Medicare for Medical and Surgical Treatment and Supplies in the Hospital, Doctor's Office, Clinic and/or Hospital Out-Patient, including any charges applied towards the calendar year (\$75.00) deductible. Amounts are not limited to Medicare Reasonable Charges.

EXTENDED CARE FACILITY EXPENSES: This benefit pays for all Extended Care Facility charges in excess of the daily Medicare allowance for a stay. Paid from the 21st day through the 100th day.

BLOOD TRANSFUSIONS EXPENSES: Pays 100% of expenses not paid by Medicare, for blood transfusions.

AMBULANCE EXPENSES: Will pay all expenses not covered by Medicare.

PRIVATE DUTY NURSE — IN THE HOSPITAL: Pays up to \$30.00 per day for Graduate Registered Nurse (R.N.) while confined in the hospital — maximum of 120 days.

If not, or if you do not have a Medicare Supplement Coverage, Call

Frances Arend Insurance Agency

Come By or Call
817/864-3880

Address: 408 N. 1st

Variety Of Funds Available For Investors

Recent changes in federal laws have depository institutions and money market mutual funds scrambling for consumers' savings dollars, a Texas Tech University banking expert says.

Offered by banks and by savings and loans, the new Super NOW accounts with no interest ceiling on deposits of \$2,500 or more will help keep consumer dollars in the local economy, said Dr. Richard L. Peterson, Briscoe professor of bank management.

"Money market funds have been growing explosively at the expense of the depository institutions," Peterson said. "Small consumer savings deposits have been shrinking as money market mutual funds have grown."

Money market mutual funds, seen by consumers as an alternative to savings accounts, are not subject to Federal Reserve regulations

and requirements.

Until recently, depository institutions have been limited to the amount of interest paid on savings accounts. Also, for most accounts, depository institutions must hold non-interest bearing reserve requirements. Both regulations reduce the interest that depository institutions can pay on these accounts.

A bill passed by Congress in October 1982 allows depository institutions to offer an account with no interest ceiling and no reserve requirements provided that very few checks are written on that account each month.

These "money market accounts," with a minimum \$2,500 balance, became available Dec. 14, 1982. On Jan. 5, 1983, Super NOW accounts were authorized. Super NOWs offer unlimited check writing privileges and have no rate ceiling. They do, however,

have reserve requirements.

"The Super NOW accounts frequently pay lower interest than the depository institution's money market accounts," Peterson noted. "Nonetheless, the Super NOWs can pay interest competitive with money market mutual funds. And, depository institutions can offer a bonus not given by money market mutual funds -- federal insurance."

To attract consumer dollars to these new accounts, banks and savings and loans will initially offer rates substantially above rates offered by money market mutual funds, he said.

"However, I think after the first month depository institutions are going to start scaling these rates down," Peterson said.

The Super NOWs are going to hurt the money market

mutual fund empire which has grown from \$60-70 billion in 1979 to more than \$230 billion when the new bank and thrift institution accounts became available. Since that time, money market mutual funds have lost more than 10 percent of their deposits to these new accounts.

In anticipation of these asset declines, some firms offering money market mutual funds have attempted to purchase banks, a plan which to date has been unsuccessful.

"I think we will see a continuing decline in money market mutual funds because local depository institutions have an advantage with their local representatives. If anything goes wrong with an account, there is someone locally to straighten things out. With a checking account, people want to have problems straightened out quickly," Peterson said.

Both Super NOWs and money market accounts can benefit not only savers but also borrowers.

As money shifts from money market mutual funds to local institutions, more dollars will be available for local loans. Interest on those loans will have to be higher than rates paid to consumers in attracting those funds. But, if the new accounts attract sufficient funds, rates on loans will be lower than would otherwise be the case, Peterson said.

"Super NOW accounts make saving worthwhile. If more people decide to save, there's going to be more money to loan out and loan interest rates could, in general, fall a bit," he said.

The banking expert believes some consumers transferring funds to Super NOW accounts might be better off obtaining non-taxable, free checking

services and less taxable interest.

"Banks, too, can probably come out ahead if they convince people that free checking services and lower interest rates on deposits are to the consumer's benefit," he said.

Peterson believes one reason Super NOWs were authorized was to provide some reserve requirements which are subject to control by the Federal Reserve.

"Money market mutual funds have no reserve requirements and yet they are used as money and substituted for money," he said.

Reserve requirements do reduce earnings on the super NOW accounts, he noted. Consumers seeking high interest earnings and limited checking privileges would do better to park money in depository institutions' federally insured money mar-

ket accounts rather than Super NOWs.

"The money market accounts do not have reserve requirements as do the Super NOWs," Peterson said.

"Because of that, funds in those accounts can be totally invested by the depository institutions and earn a higher rate of interest than the Super NOWs. The higher rate of return earned by these investments can be passed on to

those depositors."

Even with the new Super NOW and money market accounts, Peterson said some people will leave savings in traditional, low interest savings accounts.

"Some people still want Christmas Club accounts even if they don't pay any interest," Peterson said. "So even though you have these new accounts that pay more, not all the money is going to shift."

College News

Linda Wells of Haskell has been named to the Dean's List of McMurry College for the Fall 1982 semester.

To be eligible for the Dean's List, a student must have a grade point average (GPA) of 3.5 or better on a 4.0 scale. Students who continually make the list and maintain a certain academic standards

may qualify for additional financial aid at McMurry.

McMurry College is a four-year liberal arts college, founded in Abilene in 1923; and is owned and operated by the Northwest Texas and New Mexico Conferences of the United Methodist Church.

Review Household Matters During Financial Contingency Day

This time of the year most of us are busy getting our financial records together for income taxes. This creates an ideal time to hold a financial contingency day. During financial contingency day, you review all household financial matters, update needed information and set goals for the coming year. The primary reason for holding this annual financial round-up is to gather all the information that would be needed if a death or

accident should occur during the year. So an annual contingency day can save work and heartache in the event of a family crisis situation.

Use this check-list in planning the agenda items for your contingency day meeting with family members:

1. Review and revise net worth statement.
2. Establish financial goals for the coming year.
3. Revise the household budget.

4. Decide how assets and property should be handled in case of the death of a family member.

5. Check wills to see that they are up to date.

6. Prepare or review a letter of last instruction. This letter informs survivors of matters needing attention.

7. Re-calculate survivors' income and expenses in case of a death in the family. Make out a tentative budget for survivors. It is important for survivors to know all sources of income they can depend on.

In a sense, an annual household contingency day is like an annual meeting of a corporation, and should be considered just as important.

WTC Encourages ACT Testing For Seniors

Western Texas College encourages high school seniors to take the ACT test before graduation, Dr. Mary Hood, Director of Counseling Services at WTC, said.

The next ACT test will be administered at WTC on April 16, but students must register by March 18. Registration packets can be obtained from high school counselors or on the WTC campus.

"The ACT is a very helpful counseling tool," Dr. Hood explained. "It helps counselors select English and mathematics courses for students in particular. Students who score high enough on the test can be awarded college credit."

"Students who do not take the ACT will be required to take departmental placement tests prior to registration," she added.

Students or parents who would like more information about the ACT are invited to call Dr. Hood's office at 915 573-8511, extension 274. The office is in the Student Center and prospective students are invited to visit for assistance or information.

PILOT BALL LINER for a perfect thin line everytime. Extra fine tungston ball point. Available in blue, red or black. Perfect for bookkeeping. Haskell Free Press

Make sure your next loan is easier to pay back

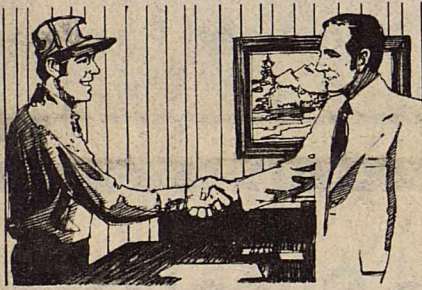

A good loan should be one you can manage on your income.

The Federal Land Bank can tailor a payment plan to fit your income patterns and cash flow. The long-term feature of Land Bank loans helps keep your payments manageable.

At the Land Bank, we want to make sure your loan is as easy to pay back as it is to get in the first place. Stop by and see how we can help.

The Land Bank The Bank of Generations

Federal Land Bank Association of Haskell

Dale Bullinger—President
Lynn Cook—Vice President

Offices at Haskell, Anson and Seymour
Haskell Telephone 864-2062—Anson Telephone: VA4-1142

Long-time loans on farms and ranches in Haskell, Jones, Baylor and Knox Counties.

Wichita Falls Times

available at

Allsup's
The Drug Store
Galindo's Restaurant
Haskell Steak House

GOOD THINGS TO EAT... FOR LESS!!!

Specials Good Thurs., Fri., and Sat.

Boneless Steak	Prices 14 oz	
Rib Eyes \$3 ⁴⁹ / _{lb}	Pimiento Cheese \$1 ⁷⁹	
Beef	Fleischmanns	
Sweetbread \$1 ⁴⁹ / _{lb}	Oleo Corn Oil, Quarters 89 ^c	
No. 1 Sliced	Folgers	
Bacon \$1 ⁴⁹ / _{lb}	Coffee 1 lb can \$2 ²⁹	
Gooch	No. 1 Russet	
German Sausage \$1 ³⁹ / _{each}	Potatoes 10 lb 99 ^c	
Best Quality	California	
Pressed Ham \$1 ⁴⁹ / _{lb}	Carrots bag 25 ^c	
No Nonsense	Ranch Style	
Nylons (close out) 1/2 Price	Beans no 300 can 39 ^c	
Mrs. Tuckers	Hormel	
Shortening can \$1 ²⁹	Spam 7 oz can 89 ^c	
Pure Ground	Libby Sliced	
Black Pepper 4 oz 59 ^c	Beets 16 oz can 39 ^c	
Parade	Powdered	
Peaches no 2 1/2 can 79 ^c	Sugar 2 lb bag 89 ^c	
French's Worcestershire		
Sauce 5 oz 49 ^c	Vanish 34 oz \$1 ¹⁹	

POGUE GROCERY

—Extra Parking Behind The Store. Home Owned and Operated—

113 North Avenue E

Phone 864-2015

Haskell, Texas

THE BEST IN MEAT, CUT THE WAY YOU WANT IT