

Baze Book Binding  
514 W. 7th St.  
Amarillo, Tx. 79101

Amarillo, Texas 79000



## Haskell Receives Sales Tax Check

State Comptroller Bob Bullock Thursday sent checks totaling \$35.1 million to 974 cities that levy the one-percent city sales tax.

"Our total payments to cities so far this year are still running about one percent behind last year," Bullock said in sending the July checks to the cities. "Texas was slow to enter the national recession and we are still lagging behind in the recovery. Most major Texas cities are beginning to show higher tax receipts than last year, but the border and oil and gas producing areas are still substantially behind."

Houston received the largest check—\$6.8 million—bringing this year's total to \$75.8 million, down 9 percent from 1982. Dallas' payment totaled \$4.2 million for a total \$45.9 million, up 8 percent from last year. San Antonio's payment was \$2.1 million, putting 1983 receipts at \$22.6 million, a 9 percent increase.

Austin's July payment was \$1.5 million, bringing the year's total to \$15 million, 15 percent over last year. Fort Worth received \$1.3 million to put the city's 1983 total at \$14.8 million, up 8 percent from 1982. El Paso's check was \$798,000, with 1983 total payments down 10 percent from last year.

Bullock also sent checks to the state's two Metropolitan Transit Authorities. Houston's MTA received \$7.8 million, down from last July's payment of \$9.4 million. San Antonio received \$1.1 million, bringing the yearly total to \$12.4 million, up 10 percent over 1982.

The City and MTA sales taxes are collected along with the state sales tax by merchants and rebated monthly to the cities in which they are collected by the Comptroller.

The July checks were for taxes collected on sales made in May and reported to the Comptroller by the end of June.

City	Payment This Period	Payment Prior Year	1983		% Change
			Payments	Payments	
Seymour	4,867.43	4,288.87	73,036.91	71,787.88	1.74
Anson	1,799.23	2,474.29	38,982.62	39,470.90	-1.24
Hamlin	3,763.62	4,843.18	53,741.23	61,363.31	-12.42
Hawley	529.45	0.00	7,612.41	7,229.79	5.29
Stamford	6,254.37	7,273.46	83,860.34	90,666.32	-7.51
Knox City	2,837.34	3,285.87	36,753.94	41,105.30	-10.59
Munday	2,280.53	2,439.38	25,452.47	25,318.14	0.53
Aspermont	2,634.18	2,923.96	30,311.50	33,788.62	-10.29
Haskell	4,498.28	4,988.85	88,279.18	80,722.73	9.36
Rochester	533.46	0.00	6,988.10	5,428.59	28.73
Rule	584.03	735.94	11,382.40	11,676.74	-2.52

## Civic Center Board Of Directors Discuss Potential Location & Upcoming Drives

Members of the Board of Directors of the Haskell Memorial Civic Center Inc. met Tuesday night for their regular monthly board meeting.

Officers and Directors discussed several potential locations for the Civic Center and agreed to seek price information and availability of several tracts.

Plans to hold a door-to-door fund raising campaign, a special gifts campaign and a campaign to secure funding from a variety of foundations were discussed.

The special gifts campaign will begin soon and will include special contacts with potential contributions of \$1,000.00 or more.

The door-to-door campaign is tentatively scheduled for September.

Plans to mail letters to about three thousand Haskell and Mattson graduates asking for support for the Civic Center were also discussed. The letters should be in the mail by the end of July.

### IN MEMORY

**FRED STARBUCK**  
Mr. and Mrs. Glenn Caddell

**ANNIE HOWARD**  
Dr. and Mrs. R.E. Colbert  
Mr. and Mrs. Abe Turner

**J.L. TOLIVER, SR.**  
Mr. and Mrs. Wayne Wainscott  
Mrs. R.A. Lane  
Mr. and Mrs. W.V. Felker  
Virginia Jones  
Mr. and Mrs. Bud Lane  
Dr. and Mrs. R.E. Colbert  
David and Sharla Carver  
Mr. and Mrs. Abe Turner  
Wanda Morrison  
Mr. and Mrs. Charles Gibson  
Mr. and Mrs. Bobby Howard

**ELISE WOLNY**  
Cathryn L. Jones and Mark

**BEN ISBELL**  
Haskell Fire Dept.

**WOODLEY DAVIS**  
Joella Elliot  
Olive Chambers  
Mr. and Mrs. W.D. Larned  
Mrs. Robert Wheatley  
Mrs. R.A. Lane  
Mr. and Mrs. W.V. Felker  
Mr. and Mrs. Jim Pope  
HHS Class of 1957  
Mr. and Mrs. W.H. McBroom  
Mrs. Harold Spain  
Myron and Clara Biard  
Sammy and Gerre Larned  
Alice Larned  
Mr. and Mrs. Bud Lane  
Wanda Morrison  
Mr. and Mrs. Charles Gibson  
Mr. and Mrs. Johnny Wheatley  
Mr. and Mrs. Bobby Howard

### EMERGENCY PHONE NUMBERS

**Ambulance . . . 864-2621**  
**Fire Dept. . . . . 864-2222**  
**Police Dept. . . . 864-2323**  
**Sheriff's Office 864-2345**  
**Highway Patrol 864-3356**

Previously reported . . . . . 46,016.29  
Memorials . . . . . 490.00  
Haskell Volunteer Fire Dept.  
& Ladies Auxiliary . . . . . 1,000.00  
Total donations  
& pledges . . . . . \$47,506.29

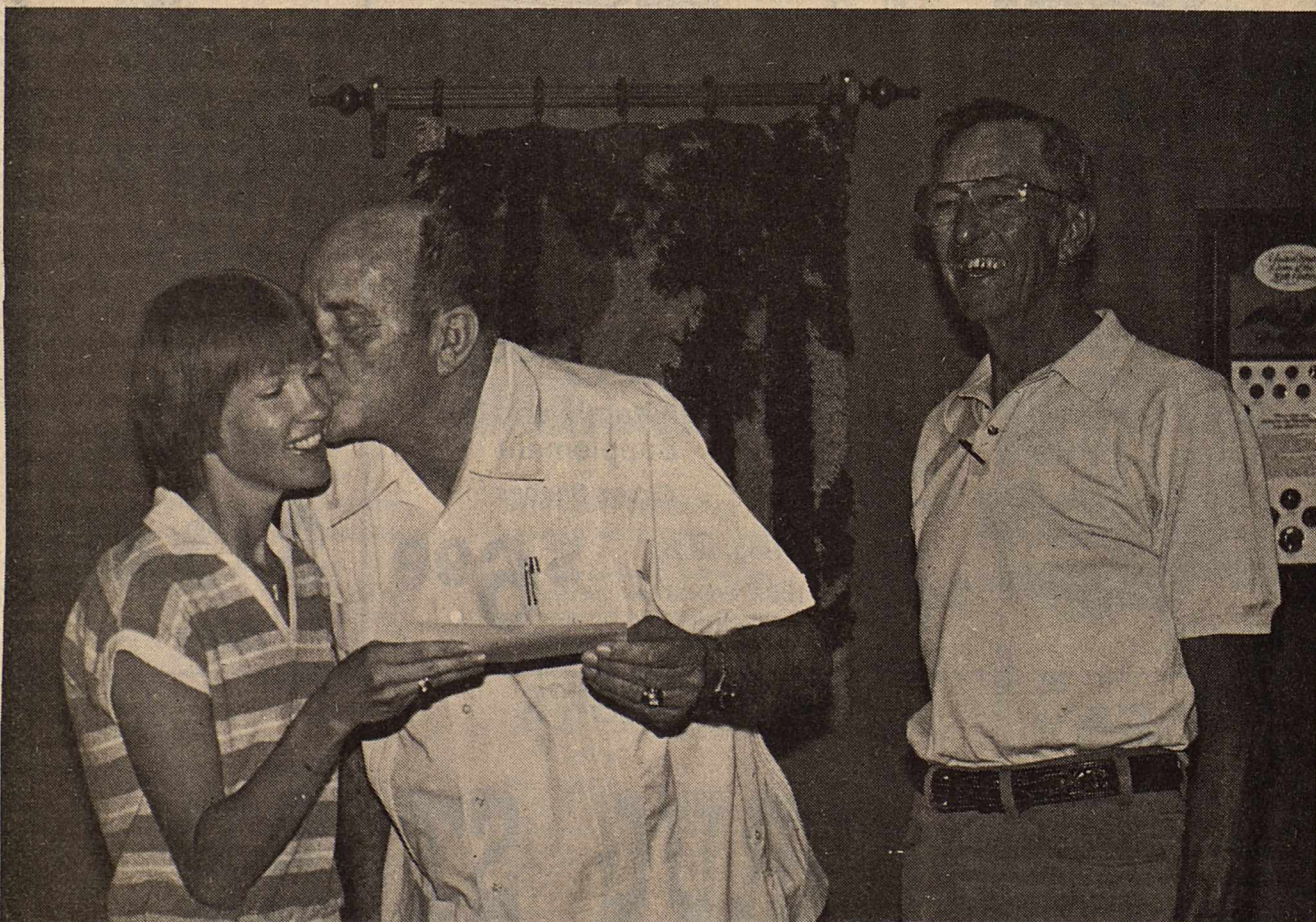

Staff Photo by Don Comedy

### THANK YOU!

Haskell Memorial Civic Center President R.C. Couch Jr. gives Floradean Cockerell a thank you kiss in return for a \$1,000.00 donation to the Civic Center fund. The donation was presented Monday as proceeds from the joint venture of the Haskell Volunteer Fire Department and Ladies Auxiliary fish fry. The event produced a profit of slightly less than \$1,000.00. Donations, pledges and memorials to the Civic Center building fund now total near \$50,000.00.

COTTON
GRAIN
CATTLE

# THE HASKELL

# FREE PRESS

POULTRY
25¢
OIL

12 Pages In One Section  
Plus Insert

HASKELL—A GOOD PLACE TO VISIT: A BETTER PLACE TO LIVE

VOLUME NINETY-SEVEN      HASKELL, TEXAS 79521, JULY 21, 1983      NUMBER TWENTY-NINE



Photo by Hess Hartsfield

### Church of Christ Tour Group

## Church Of Christ Tour Group To Work In Idaho

A total of 34 from the Haskell Church of Christ, left Tuesday morning for St. Anthony, Idaho. The group, along with several from Woodward, Oklahoma will spend two days in door knocking, inviting residents to a four day Vacation Bible School, a four day meeting, entitled, "Your Uncommon Commitment" and to study the Word of God on a one-to-one basis. This is the fifth year that a group from Haskell has made the trip, with the first trip coming in 1977.

After completing the work in St. Anthony, the group will spend one night in Jackson Hole, Wyoming, for a period of fun and relaxation, and return to Haskell on July 30. Pat Hale is coordinator for the trip, along with Ronnie Tanner who is coordinating Vacation Bible School, and Jim Crain and Arnis Pape will speak during this meeting.

Others who are making the trip include Jean Hale, Kathleen Tanner, Karen Crain, Max and Sheila McMeans, Wayne and Nancy Peiser, H.V. and Mae Woodard,

Robert and Bobbie Speer, Jimmy Schaake, Lynda Burris, Dana Hale, Eric Wilson, Keith Reed, Tim Johnson, Becky Medford, Scott Burris, Scott Schaake, Denise Burris, Tina Lacey, Rhonda Coleman, Ruth Simpson, Jill Jennings, Heath and Misty McMeans, Chris Tanner, and Benjamin Crain. Accompanying the group will be Max Elmo who will work with the Spanish speaking people in St. Anthony. He resides in Abilene and works with the Church in Breckenridge.

### City Of Rule To Increase Water Rates

Beginning July 10, Rule citizens will be paying more for water according to Rule Mayor L.R. Denton.

The rate increase will raise base rates from \$6.00 for the first three thousand gallons to \$7.00 and from \$2.00 per thousand thereafter to \$2.35.

The increase was approved by the Rule City Council after receiving notification that North Central Texas Municipal Water Authority Board of Directors approved an increase to the City of Rule.

According to Mayor Denton, the City of Rule is now paying \$2.11 per thousand for water. Mayor Denton stated that the Council regretted having to make the increase but that it was required in order to keep the water department on a breakeven basis.

## Wreck Near Weinert Results In Fatality

A traffic accident Sunday morning resulted in one fatality about two miles south of Weinert on U.S. 277.

Pronounced dead at the scene by Peace Justice Geraldine Hise was Ted Kreger, 71 of Haskell.

Kreger was traveling north on U.S. 277 in a 1975 Ford Courier when a tractor-trailer semi collided with the rear of his vehicle.

The driver of the truck was Monty Lynn Britt of Iowa Park.

DPS Trooper James Davis said that the accident is still under investigation.

Funeral services for Kreger were held at 10:30 a.m. July 19 in the Church of Christ in Weinert with

John Greeson, minister of Rule Church of Christ, and Rev. Roy Herricks, Four Square minister, officiating. Burial was in Pleasant Valley Cemetery under the direction of Holden-McCauley Funeral Home.

Born December 24, 1911 in Haskell County, he was a lifelong resident of Haskell County. He was a retired farm worker.

Survivors include two brothers, M.H. Kreger of Haskell and Tom Kreger of Weinert; one sister, Lillie Kreger of Haskell and several nieces and nephews. He was preceded in death by one brother, George and one sister Willie Mae Collins.

Nephews were pallbearers.

# Ratliff Reunion Held Recently Near Burneyville, Oklahoma

The ninth reunion of the Ratliff family was held at Falconhead Ranch and Country Club near Burneyville, Oklahoma on July 15, 16, and 17. The family consists of descendants of the late Marquis Lafayette and Narcissa Jane (Beasley) Ratliff who came to Texas from Hickman County, Tennessee in 1892 and settled in Cooke County. In 1910 the family moved to Glasscock County and in 1912 came to Jones County where they lived until the death of Mrs. Ratliff in 1918 and the death of Mr. Ratliff in 1937. They are both buried in the Highland Cemetery at Stamford. The last surviving member of the family who came from Tennessee, Mrs. J.E. (Eva) Jeffress, died in Amarillo in September of 1982.

A good time was had by all of those present and members of the family came from as far away as Jackson, Mississippi and Long Beach, California.

After the morning worship and observance of the Lord's Supper, Dr. Dan Pearson of Amarillo was elected president and Doris Blackwell of Shreveport, Louisiana was elected secretary.

Plans were made for the holding of the next reunion in 1985 at Buffalo Gap in Taylor County.

## CARD OF THANKS

We deeply appreciate the love and sympathy expressed by all our friends and relatives in our time of sorrow. We did not realize how many lives Billy had touched since our return to Haskell. Through the much needed moral support, the personal, floral, and food tributes we now know how many friends we have. There are no words to truly express our gratitude. May God bless and keep each and everyone of you.

We especially want to thank Dr. Wayne Cadenhead and the ones who assisted in Billy's care. May God keep His hands on their shoulders to guide them in their special vocations.

The family of Billy R. Marr  
Leeta, Sheree, & Kristen  
Bill & Marie  
Sharon & Truman Murphy  
& children  
Junior & Mary Pharris  
Debbie & John Gove & children

## Entries For WT Rodeo Queen Being Accepted

Entries for the 1983 Miss West Texas Rodeo and the Miss West Texas Rodeo Teen are now being taken for girls living in the Big Country area.

The 1983 pageant will be held in Abilene, September 14, 15, and 16th, prior to the West Texas Fair and Rodeo.

This pageant is open to young girls ages 13-17 for the Teen Division and 18-24 for the Miss West Texas Rodeo Teen. Contestants will be judged in three categories: Western Attire, Personality and Horsemanship.

The new queens will both travel to San Antonio to compete in the state pageant to be held in March of 1984. Both winners from the local pageant will receive scholarship awards and new wardrobes. There will also be awards for each category winners.

Entry deadline is August 31, 1983. Entry fee is \$30.00. All interested applicants may contact Sandi Ireland at 915-692-9149 or write to Miss West Texas Rodeo, 4290 S. Treadaway, Abilene, Texas 79602. Entry blanks and information sheets are also available at Luskey's Western Store.

This will be the first year the West Texas Rodeo will be crowning a Miss West Texas Rodeo Teen. The pageant encourages girls aged 13-17 to become the 1st Miss West Texas Rodeo Teen. In years past, the pageant has only been open to young women 18-24.

Nice People Do Not Litter!  
Beautify Haskell Council

# Brush and Palette

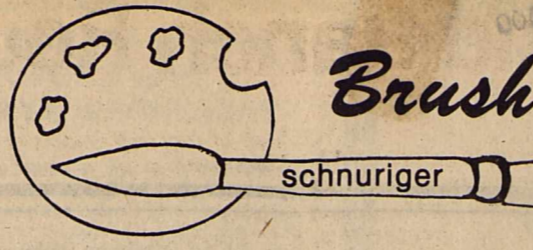

**Q.** My shadows look like there is no substance within them. Am I making them too dark, or not grading the values correctly?

**A.** It's hard to answer your question without seeing your work. Shadows are almost always affected by the reflected light and the color that is visible of the object, which is darker in value. The additional color in the shadow may add some life to your shadows. Remember, a shadow is always darker as it leaves the object and becomes lighter as it moves away.

**Q.** Ivory Black in my backgrounds results in an uneven painting. How can I correct this?

**A.** You did not mention what black you are using. If you are making an absolute black background, without admixtures, Lamp Black or Mars Black will be a better choice because of their opacity. Ivory Black is transparent.

**Q.** What colors should I use for clear skies?

**A.** Clear days are depicted with clear, bright colors, usually greatly lightened with white. Many variations of blue make a sky more atmospheric looking. A sky should not be too blue - Texas skies are not really blue - look at them! Try Thalo Green and white to the sky area first, then blues can be added to it. The greenish hue tends to add warmth so necessary to balance the cold blue colors.

**Q.** How can I make a stormy sky?

The stormier the day, the less color is visible. The colors must be duller. To dull blues, mix Umber into the sky blues.

**Q.** What about clouds? With a blue cold sky, what color should the clouds be?

Clouds on a sunny day are warm - white and yellow. If

you observe clouds to be cold, they can be painted with white and any cool color. If these clouds are not very light, add your colors into a tone of gray. I cannot stress enough that painting successfully is more a matter of value - the tone of things - than it is of color. Color only further dramatizes the tonal effects. Have you studied color lately?

**HINT:** "Life is a measure to be filled - not a cup to be drained."

Write your questions and hints to me, Faye Schnuriger, P.O. Box 134, Haskell, Texas 79521. I will not use your name but do want you to sign your letters.



## Births

Mr. and Mrs. Gilberto Delgado of Abilene, announce the arrival of their daughter, Kristina Elizabeth Delgado, born July 14, 1983 at Haskell Memorial Hospital weighing 7 lbs. 13 1/2 oz.

Mr. and Mrs. Ronald Doyle White of Benjamin, announce the arrival of their son, Joshua Benjamin White, born July 12, 1983 at Haskell Memorial Hospital weighing 8 lbs. 9 oz.

T.J. and Joey my sister Rosa and her husband Al Smith came from Austin the 10th. They all just spent one night and day here.

My granddaughters and their families came July 9th. Mr. and Mrs. David Dilk, Amanda and Joni from Mineral Wells. Saturday the 16th Mr. and Mrs. Wayne Ellis, Brandie, Delena and Cody came from Mineral Wells. Mr. and Mrs. Ricky Reynolds and Lilia came from Levelland. Also Mr. and Mrs. Larry Dodson and family, Kathy Melissa Mitchell and Sibyl. Also Mr. Jackie Reynolds and children Julie B.J. and Roshel also Jackies mother Mrs. Dorothy Vaughn all of these from Levelland.

Becky's mother and sister also spent the night. Rose and Tommy from Abilene all left after 6. Sunday afternoon.

## Around Town

**The children of the late Mr. and Mrs. L. H. Schroeder of Sagerton met July 2, in the home of Mr. and Mrs. Eldon Anderson in Haskell. Those present were: Mr. and Mrs. Cecil Schroeder, Mr. and Mrs. Loyd James Schroeder and Kathryn Roberts all from Grand Prairie; Mr. and Mrs. Leon Schroeder from Big Spring; Mr. and Mrs. Willie Schroeder from Plains, Alma Dippel from Stamford, Mr. and Mrs. Murry Schroeder from Abilene and Mr. and Mrs. J.C. Schroeder from Ozone.**

On Sunday, July 3rd, they were guests in the home of Alma Dippel and son David. The occasion in Stamford was to celebrate Leon and Willie Schroeder's, Alma Dippel and Eldon Anderson's birthdays.

**Guy Harris, former pastor of First Christian Church, visited the past weekend with Rev. and Mrs. Phil Harris and children of Haskell.**

**Visitors in the home of Bill and Ardith Reynolds were children, grandchildren and a few great-grandchildren. Mr. and Mrs. W.J. Cohron, Donna and Glenda and Shelly came the 1st from Millsap and stayed till the 5th. Mr. and Mrs. Clyde Reynolds, Michelle, William and Courtney came and also Bertha's daughter and children from Eula. Paula, Valery,**

**ADMISSIONS**  
MEDICAL: Carl Hamilton, Munday; Roy Overton, Haskell; Charles Dunlap, Haskell; John Miller, Haskell; Pearl Lackey, Haskell; Theo Clark, Munday; Walter Counts, Rule; Viola Rinn, Rule; Juanita Dunnam, Haskell.

**DISMISSALS**  
James Perry, Joseph Lane, Bill Comedy, Randolph Boyd, Domingo Gonzales, Glenn Merchant, Grace Miller, Wanda Braly, Thelms Henderson, Manuel Gonzales Jr., Steve Guess, Virgil Mitchell, Alfredo Valerio.

**The Haskell Free Press**  
Established January 1, 1886  
PUBLISHED EVERY THURSDAY

**MEMBER**  
1983

**TEXAS PRESS ASSOCIATION**

BILL COMEDY—Publisher  
DON COMEDY—Editor

Entered as second-class matter at the post office at Box 577, Haskell, Texas 79521, under the Act of March 3, 1879 (USPS 237-040)

**SUBSCRIPTION RATES**  
in Haskell and Adjoining Counties

One Year	\$7.25
Six Months	\$5.00
Two Years	\$14.00

Elsewhere in Texas

One Year	\$8.50
Six Months	\$6.00
Two Years	\$16.00

Outside of Texas

One Year	\$10.00
Six Months	\$7.00
Two Years	\$19.00

**NOTICE TO PUBLIC**—Any erroneous reflection upon the character, reputation or standing of any firm, individual or corporation will be gladly corrected upon being called to the attention of the publishers.

## Gift Coffee Honors Mrs. Knott

A morning gift coffee honored Mrs. Steven Dean Knott, the former Julie John Wallace, in the Frank Cadenhead home on Saturday, July 9th.

Guests were greeted by Mrs. Knott, her mother, Mrs. John Wallace, and Mrs. Cadenhead. Mrs. Jessie Gardner, grandmother of the bride, was a special guest. Mrs. Lowell Ann Geilhausen registered guests.

Miss Melisande Maddox poured coffee and tea. The serving table, centered with a mixed bouquet of silk flowers

in varying shades of pink, blue and orchid, held assorted refreshments of muffins, cakes, sausage balls and rolls, finger sandwiches, cheese rolls, and fruit and fruit salad.

About forty guests came, several lingering to meet the new bridegroom when he came later in the morning. Hostesses were Mrs. F. W. Martin, Mrs. Henry Harris, Mrs. T. J. Brueggeman, Mrs. Jerry Walker, Mrs. Leon Jones, Mrs. Clois Thomas, Mrs. H.R. Callaway, Mrs. Willie Buerger, Mrs. Alice Larned, and Mrs. Cadenhead.

## Thelma Mickler Honored By 80th Birthday Celebration

Thelma Mickler of Stamford celebrated her 80th birthday with a surprise party at Paint Creek on July 10.

Mrs. Mickler was born July 10, 1903 in Carlsbad, New Mexico. She and her husband, the late Bill Mickler, had four children: Lyla Mary Isbell of Paint Creek, E. W. of Stamford, the late Durwood Snyder, and the late Genie of Ft. Worth.

Friends and relatives from Munday, Haskell, Paint Creek, Abilene, Stamford, Odessa, Ericsdahl, Arlington, and Oklahoma attended the party hosted by her son and daughter.

Entertainment was provided by the Roundup Boys consisting of long-time friends

of Mrs. Mickler's Leo McKeever, Doc Raughton, Davis Jones, and Polo Diaz. Mrs. Mickler has 10 grandchildren and 10 great grandchildren.



THELMA MICKLER

**1/2 Price Sale**  
**Spring & Summer Shoes**

All Sales Cash  
No Exchanges or Refunds

**The Slipper Shoppe**  
East Side of Square Haskell, Texas

Prices Take A Dive!

**TO 1/2 price**

All sales final  
No charges on sale items

*The Haystack*  
409 South First Haskell, Texas  
Phone 864-2901

**Great Value\$**

DOYLE HIGH'S  
**THE DRUG STORE**

STORE HOURS:  
Monday-Saturday—8:00 a.m.-6:00 p.m.  
Sunday—8:30 a.m.-10:30 a.m.

FREE DELIVERY  
Let us price your next Prescription

Ask About:  
**Senior Citizens Discount**  
Look for a Great Value\$ Ad Each Week

**Specials**  
Good Thru  
7-27-83

<b>DOXIDAN</b> LAXATIVE WITH STOOL SOFTENER	Reg. \$1.79
<b>TYLENOL</b> EXTRA-STRENGTH	50 capsules Reg. \$4.09

**HEARTBURN?**  
try **GAVISCON**  
antacid tablets

It even works lying down.  
BOX OF 30 FOIL-WRAPPED TABLETS

Reg. \$2.59

**\$1.79**

**Poly-Vi-Sol**  
Multivitamin and Iron Supplement  
Circus Shapes

Reg. \$8.29  
100 Chewable Tablets

**\$6.99**

**Old Spice**  
4 1/4 oz  
Reg. \$3.79

**\$2.49**

**DOYLE HIGH'S**

**THE DRUG STORE**

100 So. "E" HASKELL, TEXAS  
**PHONE 864-2515**

**SUMMER SALE CONTINUES**

All Sportswear  
Dresses and Suits

Now **50% off**

A big lot of Blouses  
**50 to 75% off**

Summer Bags  
**50% off**

*Lane-Felker*

# Moorhouse Ranch To Defend Ranch Roundup Titles August 19-20

The Moorhouse Ranch will defend not one but two titles during the 1983 Texas Ranch Roundup in Wichita Falls August 19-20. The 40,000-acre ranch headquartered here lays claim to the 1982 Ranch Queen, Susan Stephens, and the 1982 Best Ranch in Texas

title. After edging out the Pitchfork Land and Cattle Company and the U Lazy S Ranch teams—both tied at second—by one point last year, the Moorhouse team plans to use the same strategy which

has proved successful in the past. "We'll try to do our very best," says Tom Moorhouse, co-manager of the 40,000 acre spread. "We're also unselfish about our selection of participants. Everyone gets a

chance." "Everyone" includes a 12-person ranch team, eight of whom are from the Moorhouse family. Since grandparents, brothers and children all work on the ranch, they are included in the roundup team. Moorhouse claims that winning helps the team strategy. "We have won the title once," Moorhouse says. "Once you do that, it just makes you try that much harder to reach the top again."

The top is something Tom Moorhouse has reached before. Voted the best all-around hand in the first roundup primarily for his breath-taking saddle bronc ride, he lead his ranch to victory last year with an equally spectacular showing atop a bucking horse.

Though a smaller and younger ranch than most entered in the Texas Ranch Roundup, the Moorhouse Ranch perennially has ranked

high in roundup competition. Moorhouse says he has no secrets for winning in the roundup.

"Everyone is capable of winning that trophy," notes the cowboy. "But you have to count on the luck of the draw and then go into this event with a spirit of competition."

That spirit of competition was the catalyst for Moorhouse's joining the Texas Ranch Roundup in the first place.

"We felt that the roundup resembled chores and activities which we had done all our lives," Moorhouse explains. "We felt if we could compete against other ranches on the same level, cowboy to cowboy, we would find out if we were really as capable as we thought we were."

The other ranches facing the Moorhouses at the Mounted Patrol Arena will include R.A. Brown Ranch, Cowan & Son Circle Bar

Ranch, Double U Hereford Ranch, Four Sixes Ranch, Lewis Ranches, Pitchfork Land & Cattle Co., Scharbauer Ranches, Renderbrook-Spade Ranch, Swen R. Swenson Cattle Co., Tongue River Ranch Corporation, U Lazy S Ranch, and the W. T. Waggoner Estate.

In addition to such roundup events as team branding, the ranches will also compete in a ranch cookin' contest and queen and talent contests.

The event begins Friday night at 7:30 p.m., followed by a country and western dance at 9 p.m. Saturday's afternoon events include the cooking, talent and queen contests, followed by the evening roundup performance at 7:30 p.m. and the 9 p.m. dance.

Tickets are available at Wichita Western World, The Cow Lot, Holts Sporting Goods, Cruse Western Wear and Cuttys, all in Wichita Falls; Hughes Western Wear

in Vernon, and Frontier Western Wear in Bowie. The 1983 Texas Ranch Roundup is co-sponsored by the North Texas Rehabilitation Center, Abilene; and the West Texas Boys Ranch, San Angelo.

Ranch Roundup will benefit the North Texas Rehabilitation Center, Wichita Falls; The West Texas Rehabilitation Center, Abilene; and the West Texas Boys Ranch, San Angelo.

## Homecoming Held Recently At Independent Baptist Church

The Independent Baptist Church held a 15th Homecoming July 16-17, 1983.

The open service Saturday night was a musical and the welcome was given by Mayor Franciene Johnson to all homecomer and neighboring churches. Response was by Sister Margaret Duffie.

Bro. Chester Lamb and Bro. L.C. Johnson Jr. did the barbecuing. Assistance by food chairman Mae Lou Yeldell.

Service on Sunday started with Sunday School at 9:45 and the 11:00 sermon was by Rev. J.D. Polk, former pastor of Midland. Lunch was served at noon.

Service opened again at 3:00 p.m. with Rev. James Webb of Abilene in charge. Homecomer's and visiting choir singing with Sister Verda Calloway directing. Rev. J.W. Hanson of Midland was in charge of Memorial Services. The evening sermon

was given by Rev. B.J. Robinson of Wichita Falls, (former pastor).

Homecoming Queen winner was Miss Latoshia Coleman, daughter of Mr. and Mrs. Chester Lamb. So we the members and pastor want to say thanks to all who helped make this service a great success both spiritual and financial.

And a special thanks to Haskell Livestock Auction for the donation on our meat.

## Playnight Set July 23 In Knox City

Knox City will have a playnight Saturday, July 23 at 8:00 p.m. at the Knox City arena.

There will be 4 age divisions. 5 and under, 6-8, 9-12, and 13-18. Age on Jan. 1, 1983 will determine the age division of contestants.

Events in the 5 and under and 6-8 divisions include a walk-trot class, barrels, flags, poles, and stakes.

The same timed events will be available to the 9-12 group, but they will have a western pleasure class instead of walk-trot class. 13-18 classes are all timed events and will also include rescue racing.

Trophies will be awarded to 1st place in each event and to the high point winner in each age division.

Ribbons will be awarded through 6th place in each event.

For further information, contact Mary Ann Boone in Knox City at 658-3916.

PETITE ROLEDEX: the perfect file for telephone numbers and addresses. Typewriter spaced lines. Replacement refills. Decorator colors and styling for home and office. *Haskell Free Press*

 Be a beauty bug Not a litterbug! Beautify Haskell Council

**James D. Rosson, O.D.**  
announces the opening of new Clinic Facilities

The new Eye Clinic & Dispensary are located on  
**Highway 277,  
South of Stamford at the  
Hamlin cutoff.**

Dr. Rosson will be moving his eye practice from the office of Dr. Charles Cromwell on August 1, 1983

**New Clinic Hours will be:  
8-5 — Monday thru Saturday  
Clinic Phone is 915-773-5682**

**This dependable energy saving Frigidaire Laundry Pair can handle big family-size loads—up to a full 18 pounds.**

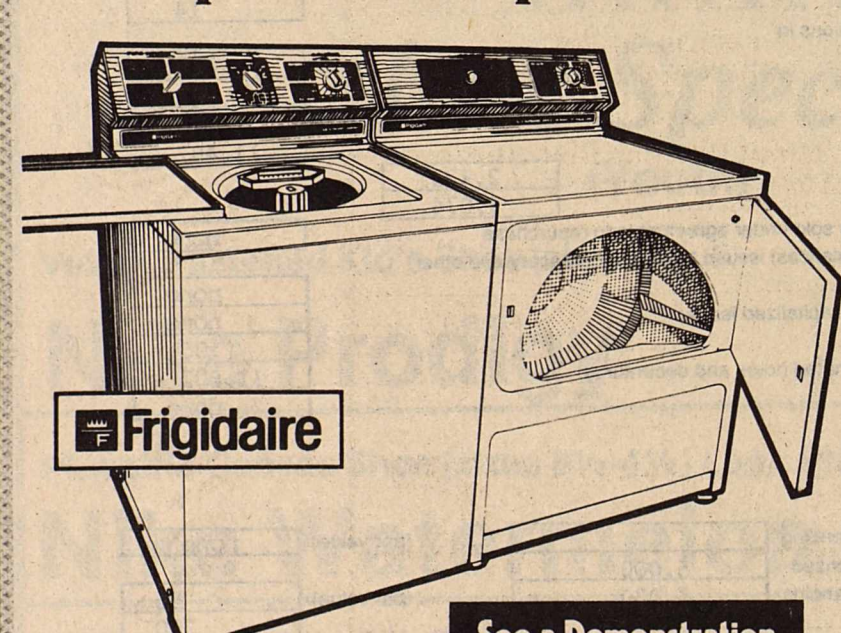

**See a Demonstration TODAY!**

**Washer offers dependable cleaning power — even lets you conserve hot water and detergent**

- No need to waste hot water. This Frigidaire Washer features a Water Level selector that lets you match the amount of water to the size of your washload.
- Depend on Frigidaire to keep lint from settling back on your clothes with the Lint Filter which snaps in and out for easy cleaning.
- New horizontal cleaning action passes clothes under the recirculating filter 8 to 14 times each cycle. The new system is equally effective for small, average or large loads.

**Dryer puts big drying capacity within easy reach**

- For easy loading and unloading, the big oversize door opening — one of the largest in the industry — is positioned a comfortable 18 inches off the floor.
- For efficient drying, without hot spots that can damage fabrics, Frigidaire gently pulls air through your clothes.
- For big-family wash loads this Frigidaire dryer provides gentle fabric care for up to 18 pounds of laundry.

**WEST TEXAS UTILITIES COMPANY**  
**WTU**  
A Member of The Central and South West System

Qualified Factory-Trained Servicemen Offer You The Finest In Appliance Service

 **Food Specials**  
Specials Good Thurs., Fri., and Sat.

Fresh Sausage	99¢ lb	Presidio Cantaloupes	29¢ lb
No. 1 Sliced Bacon	\$1.29 lb	Borden Ice Cream ½ gal round ctn	\$1.79
Gooch Hot Links	99¢ lb	Del Monte Apricots 17 oz can	79¢
Gooch Sliced Bologna	\$1.19 lb	Parade Pork & Beans 3 for	\$1.00
Sliced Pork Liver	49¢ lb	Skinner's Elbo Macaroni 12 oz	49¢
Parkay 1 lb qts	49¢	Lipton Tea Bags 24's	\$1.79
Nilla Wafers 12 oz box	99¢	Parade Spinach 3 for	\$1.00
Armour Potted Meat 3 3 oz cans	79¢	Vel Beauty Bar	59¢
Del Monte Catsup 24 oz	99¢	Cheer giant size	\$1.69
Parade Peaches 2½ can	79¢	Wisk quart	\$1.39

**POGUE GROCERY**  
—Extra Parking Behind The Store. Home Owned and Operated—  
113 North Avenue E Phone 864-2015 Haskell, Texas  
**THE BEST IN MEAT, CUT THE WAY YOU WANT IT**

# More Infestations Of Pecan Webworm Being Observed

Fall webworms are not commonly a problem for most commercial and home pecan producers in Haskell County but more infestations are being observed than usual. This past winter was very mild and that is one possible reason

for the greater abundance of this pecan pest.

The female fall webworm moth lays masses of greenish-white eggs on the pecan leaves. The egg masses are covered with scales from the females body.

When the eggs hatch the larvae begin to feed on the leaves. At the same time they produce a loosely woven dirty-white web. As the larvae feed and grow they continue to construct the web and eventually the web can cover entire branches. The larvae feed for 4 to 6 weeks.

After completing their development the larvae crawl down the tree and pupate in loose cocoons in debris, under the bark or in loose soil.

There are two generations each year. The larvae of the summer-fall generation after completing their development, pass the winter in the pupal stage.

Light infestations of fall webworms can be controlled by pruning out affected branches and destroying the larvae.

Fall webworms rarely cause economic damage to managed groves. At what level fall webworms will cause economic damage has not been determined. When fall webworms are causing excessive foliage loss, trees that are infested should be spot sprayed directing the spray at the web. The insecticide must penetrate the web to be effective. Suggested chemicals for fall webworm control are listed in the L-1350 "Suggestions for Controlling Insects and Diseases in Commercial Pecans." This publication is available at your County Extension Agent's office.

Advertise the Action Way! The CLASSIFIED WAY!

**TOWER DRIVE-IN Rule, Texas 997-2382 Hiway 6 E.B. Whorton (Owner)**

Show Starts at Dusk Fri., Sat. & Sun. July 22-23-24

**Blue Thunder**

Roy Scheider, Warren Oates, Candy Clark, Daniel Stern, Malcolm McDowell

Rated R

# Insecticides Control Peachtree Borers

The peachtree borer can greatly limit the life of peach, apricot and plum trees in Haskell County. The larvae feed in the cambium, just under the bark at the base of the trunk. Small trees are often killed due to the damage caused by a single larva. Larger trees can survive larger numbers of larvae but the damage may reduce the productivity of the tree.

Because the larvae feed beneath the bark and at the soil line they often go unnoticed until it is too late. Large amounts of gum mixed with grass can be found at the base of trees where larvae are feeding.

Peachtree borer eggs are laid by the female moth in August or September. The life cycle is completed in one year. The eggs hatch in about 10 days and the larval stage is completed in 10 to 11 months. Larvae begin feeding after hatching and feed intermittently during the winter and early spring.

Insecticides for control of peach tree borers include chlorpyrifos (Lorsban®), endosulfan (Thiodan®) and paradichlorobenzene crystals (PDB). All three of these materials are labeled for use on peach and apricot trees but chlorpyrifos is not labeled for use on plums.

One well timed application of chlorpyrifos will control the peachtree borer. The application should be made in late August. Endosulfan should be applied twice, once in early June and again in mid-August. Chlorpyrifos should not be applied within 14 days of harvest and endosulfan within 21 days of harvest. PDB crystals should be applied between October 20 and November 15. Place a circle of the crystals on the soil around the tree, 2 inches from the bark. Do not allow the crystals to touch the tree. Cover the crystals with 6 inches of soil. Use ½ to 1 ounce of crystals based on the size of the tree.

Be sure to read and follow the directions on the label when using these three insecticides.

Open Dusk-Start Dark  
This Areas Most Popular  
**DRIVE-IN**  
Stamford 773-3272  
4 Days-Fri. 22-Mon. 25  
Roy Schieder  
"Blue Thunder"  
Tues. 26-Wed. 27-Thurs. 28  
XX-Adults Only  
"Teenage Fantasies"

# Put Your Cooling Costs On An Energy Diet.

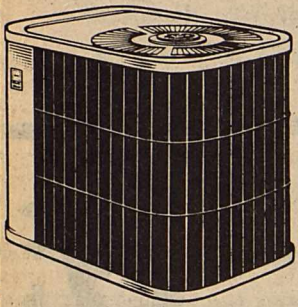

Replace your inefficient cooling system with an energy-conscious Payne air conditioning unit.

- Engineered for quiet, efficient operation.
- Designed to deliver maximum cooling comfort without the noise and without the fat utility costs.
- Call your Payne Air Management Specialist today. Dependability is as close as your phone.

Payne

Nanny Plumbing  
301 S. Avenue E  
Haskell, Texas  
864-3043

# Paramedic Program Exams Offered At TSTI

Pre-entrance exams for persons wishing to enroll in the TSTI-Sweetwater paramedics program are scheduled for July 27 and August 20.

According to Program Chairman C.L. Meeks, applicants to the program must be Emergency Medical Technicians, licensed to work in Texas.

The two-hour exam will be given at 7 p.m. on Thursday, July 27 and at 9 a.m. on Saturday, August 20. The exam is divided into five parts, testing general and specific medical knowledge.

The one-year paramedic program gives the student an extensive background in advanced emergency care. Students have the option of exiting the program after one quarter with certification in Special Skills or completing the full year.

Students spend over 700 hours in classroom and clinical situations, and study such topics as soft tissue injuries, extrication techniques, pharmacology and cardiology. Working closely with area hospitals, paramedic students make ambulance runs and

observe procedures in different areas of the hospital such as the emergency room, operating room and intensive care.

Cost for the exam is \$8, and all applicants must have completed the exam before being considered for the one-year program.

For further information, contact the Emergency Medical Services Department at TSTI-Sweetwater, Route 3, Box 18, Sweetwater, TX 79556, (915) 235-8441, ext. 20.

### REPORT OF CONDITION

Consolidating domestic subsidiaries of the

Farmers National Bank of \_\_\_\_\_ Rule \_\_\_\_\_ City \_\_\_\_\_  
Name of Bank

In the state of Texas, at the close of business on June 30, 1983  
published in response to call made by Comptroller of the Currency, under title 12, United States Code, Section 161.

Charter number 14539 National Bank Region Number 11

Statement of Resources and Liabilities Thousands of dollars

ASSETS		Thousands of dollars
Cash and due from depository institutions		1,790
U.S. Treasury securities		777
Obligations of other U.S. Government agencies and corporations		955
Obligations of States and political subdivisions in the United States		2,288
All other securities		8
Federal funds sold and securities purchased under agreements to resell		250
Loans, Total (excluding unearned income)	6,136	
Less: Allowance for possible loan losses	15	
Loans, Net		6,121
Lease financing receivables		none
Bank premises, furniture and fixtures, and other assets representing bank premises		102
Real estate owned other than bank premises		none
Intangible assets		none
All other assets		326
<b>TOTAL ASSETS</b>		<b>12,617</b>
LIABILITIES		Thousands of dollars
Demand deposits of individuals, partnerships, and corporations		2,272
Time and savings deposits of individuals, partnerships, and corporations		8,903
Deposits of United States Government		14
Deposits of States and political subdivisions in the United States		280
All other deposits		none
Certified and officers' checks		28
<b>TOTAL DEPOSITS</b>		<b>11,497</b>
Total demand deposits	2,423	
Total time and savings deposits	9,074	
Federal funds purchased and securities sold under agreements to repurchase		none
Interest-bearing demand notes (note balances) issued to the U.S. Treasury and other liabilities for borrowed money		none
Mortgage indebtedness and liability for capitalized leases		none
All other liabilities		105
<b>TOTAL LIABILITIES (excluding subordinated notes and debentures)</b>		<b>11,602</b>
Subordinated notes and debentures		none

MEMORANDA EQUITY CAPITAL

Preferred stock	No. shares outstanding	_____	(par value)	none
Common stock	No. shares authorized	5,000		
	No. shares outstanding	5,000	(par value)	50
Surplus				200
Undivided profits and reserve for contingencies and other capital reserves				765
<b>TOTAL EQUITY CAPITAL</b>				<b>1,015</b>
<b>TOTAL LIABILITIES AND EQUITY CAPITAL</b>				<b>12,617</b>
Amounts outstanding as of report date:				
Standby letters of credit, total				none
Time certificates of deposit in denominations of \$100,000 or more				913
Other time deposits in amounts of \$100,000 or more				172
Average for 30 calendar days (or calendar month) ending with report date:				
Total deposits				11,423

We, the undersigned directors attest the correctness of this statement of resources and liabilities. We declare that it has been examined by us, and to the best of our knowledge and belief is true and correct.

*J.P. May*  
*W.B. Hamilton*  
*J.R. Foster*

Directors

Mary Lou Landes  
Cashier

of the above-named bank do hereby declare that this Report of Condition is true and correct to the best of my knowledge and belief.

*Mary Lou Landes*  
July 15, 1983  
Date

# Heads or Tails Western Wear

Haskell, Texas

## SAVE UP TO 30 BUCKS

## Wrangler Jeans

Here's how:

1. Buy any Wrangler jeans at our low price.
2. Mail this certificate and proof of purchase.
3. Receive up to \$30 in coupons good on your next purchase of Wrangler clothes.

What to Buy	What You Receive	
Any 3 Wrangler jeans	Two \$3 coupons	a \$6 value
Any 4 Wrangler jeans	Three \$4 coupons	a \$12 value
Any 5 Wrangler jeans	Four \$5 coupons	a \$20 value
<b>BONUS \$10 Bonus for Cords!</b>	If you buy all cords, get 2 extra \$5 coupons! That makes your total savings \$16...\$22...or \$30!	

# MAIL FOR Wrangler COUPONS

MAIL TO: WRANGLER COUPONS • P. O. BOX 3373 • MAPLE PLAIN, MN 55393

I am enclosing waistband size tags from Wrangler jeans, along with my cash register receipt (Dated between July 11 and October 15, 1983) and Wrangler prices circled.

Send me my Wrangler coupons good on purchases of Wrangler clothes through April 30, 1984 at the store identified below.

CHECK ONE	BOUGHT	SEND ME
<input type="checkbox"/>	3 JEANS	2x\$3 COUPONS \$6 VALUE!!
<input type="checkbox"/>	4 JEANS	3x\$4 COUPONS \$12 VALUE!!
<input type="checkbox"/>	5 JEANS	4x\$5 COUPONS \$20 VALUE!!

AND CHECK HERE IF YOU BOUGHT ALL CORDUROY JEANS  
CORDS BONUS! 2 MORE \$5 COUPONS \$10 VALUE!!

Attention consumers - Read rules carefully! This certificate must accompany all requests for coupons. Limit one request per certificate, and two certificates per family, organization, group or address. Offer void outside U.S.A., and where prohibited by law. Consumer address must show zip code, and consumer assumes risks of lost mail. Allow 6 weeks for processing of your request. OFFER EXPIRES OCTOBER 15, 1983.



**HEADS OR TAILS WESTERN WEAR**  
HASKELL, TEXAS

# Paint Creek Graduate Plays In All-Star Basketball Game

On July 9, 1983, Julie Coleman Wade of Paint Creek High School played for the North in the Texas High School Girls Coaches Association North-South All-Star Basketball Game. She was one of the top thirty senior girls from Class A through AAAAA chosen by the coaches association.

to participate in the 1983 All-Star Game.

Julie, accompanied by Coach Randy Stone of Paint Creek, arrived Wednesday, July 6 at Lubbock's Texas Tech University for a week of two-a-day workouts. The girls roomed at Hulén-Clement Dormitory where friends were made with girls from all over the state of Texas. Each girl received a pair of tennis shoes and workout clothes. The workouts were conducted at the Student Recreation Center Texas Tech University by coaches Dean Weese of Levelland and Melynn Hunt of Hale Center.

On Saturday before the All-Star Game the girls arrived at Lubbock Coronado High School Gymnasium where a photographer made individual portraits and one with their high school coach.

In the Pre-Game activities each girl was introduced at center court where Diana Lewis of Slaton High School, president of Texas High School, Girls Coaches Association, placed a gold medallion on each girl. Each girl's high school coach was introduced on the court and given a certificate of honor as the coach of an All-Star.

The climax of the week was the game between the North and South All-Stars which was viewed by a crowd of over a thousand people in Lubbock Coronado Gymnasium. The game was a physical battle which ended with the South winning in overtime 74-72. About forty people from the Paint Creek Community enjoyed watching Julie play for the North.

Immediately following the game a reception was given by the Texas High School Girls Coaches Association in the Lubbock Coronado High School Cafeteria for the players, coaches, family, and the press. They were served cake, decorated in the shape of Texas, assorted cookies, and soft drinks. As favors the girls received a glass and sun visor with All-Star 1983 imprinted on them.

Julie finished her career at Paint Creek High School helping her teams to win one district championship in 1979-80 and one bi-district championship 1982-83. In her four years she played in 112 games winning 72 while losing only 40. She was named first team all-district for four years and made all-tournament in every tournament she participated in, including most valuable player in two tournaments. In her senior year she averaged 28 points per game while shooting 51 percent for the year. She averaged 11 rebounds while only having 2 turnovers per game.

Julie is the daughter of Martin Dale and Janie Coleman of Paint Creek and is the wife of Kevin Wade of Stamford. She is the granddaughter of Mr. and Mrs. Jodie Earles of Paint Creek and Mrs. Ira Coleman of Stamford. She was coached at Paint Creek High School by Randy Stone.

Julie is the daughter of Martin Dale and Janie Coleman of Paint Creek and is the wife of Kevin Wade of Stamford. She is the granddaughter of Mr. and Mrs. Jodie Earles of Paint Creek and Mrs. Ira Coleman of Stamford. She was coached at Paint Creek High School by Randy Stone.

Julie is the daughter of Martin Dale and Janie Coleman of Paint Creek and is the wife of Kevin Wade of Stamford. She is the granddaughter of Mr. and Mrs. Jodie Earles of Paint Creek and Mrs. Ira Coleman of Stamford. She was coached at Paint Creek High School by Randy Stone.

Julie is the daughter of Martin Dale and Janie Coleman of Paint Creek and is the wife of Kevin Wade of Stamford. She is the granddaughter of Mr. and Mrs. Jodie Earles of Paint Creek and Mrs. Ira Coleman of Stamford. She was coached at Paint Creek High School by Randy Stone.

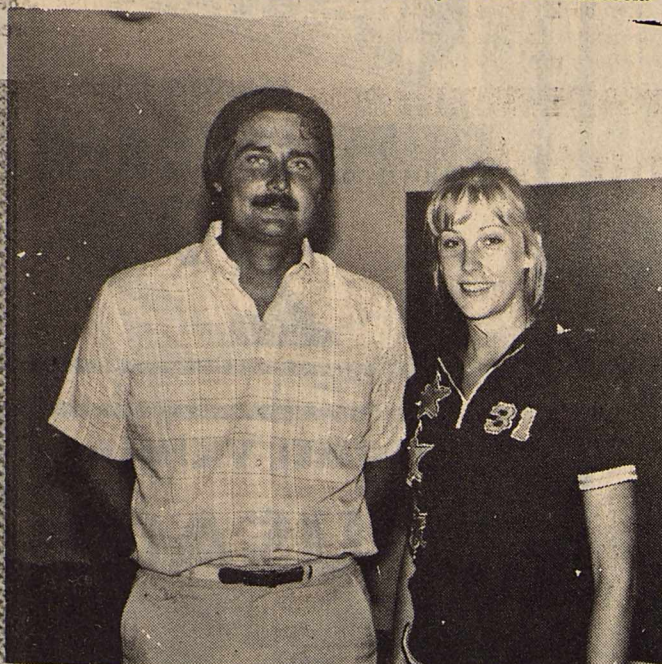

RANDY STONE — JULIE WADE

## Special Harvest For PIK Cotton Loans Offered

The U.S. Department of Agriculture will offer special "Harvest for PIK" loans to cotton farmers who do not have enough upland cotton under CCC loan to satisfy their PIK requirements, Everett Rank, executive vice president of the Commodity Credit Corporation, announced today.

Rank said a special procedure will be available for those producers who are required to harvest 1983 cotton for PIK but do not want a regular loan. Two options are available at the time the loan is made: the producer may receive the PIK cotton immediately and the proceeds from sale of cotton to CCC after the PIK availability date, or receive the proceeds immediately and the PIK cotton after the PIK availability date.

CCC will pay warehouse storage charges through the date the producer redeems his loan to satisfy his PIK requirements unless the producer elects not to pay the loan service fee.

"With this procedure," Rank said, "producers will be permitted to obtain their PIK commodities before the PIK availability date but will not receive payment for 1983-crop cotton sold to CCC to satisfy PIK requirements until the PIK availability date."

PIK availability date."

Rank said CCC also will offer to purchase cotton that has been ginned but has not been classed and is not stored in an approved warehouse. In this instance, the purchase price will be based on the 1983 loan rate for the base PIK quality for the area where PIK was earned. The cotton purchased by CCC will be used to satisfy the producers' PIK on a pound-for-pound basis.

Rank said producers should contact their local Agricultural Stabilization and Conservation Service for further details on their loans, which will be available soon.

## College News

Johnny L. Lacey of Haskell has been named to the Vice-president's Honor roll for the Spring Quarter at Texas State Technical Institute in Sweetwater. A minimum of 12 hours must be taken before the student is eligible for the honor roll.

Lacey is the son of Mrs. Herman Lacey of Haskell.

A student in the Air-conditioning and Refrigeration program, Lacey maintained a 3.5 or higher grade point average in all classes for the quarter.

## PUBLIC NOTICE

At the request of the Office of the General Counsel of the Public Utility Commission, the Commission has established Docket No. 5113 to inquire into pressing issues involving the entire telephone industry in Texas. Docket No. 5113 will deal with many issues resulting from the impending divestiture of American Telephone and Telegraph Company and Southwestern Bell Telephone Company. Some of those issues include establishing the service areas of Southwestern Bell after divestiture and assessing the impact on other telephone companies in Texas of current settlement arrangements between Southwestern Bell and those companies. Additionally, Docket No. 5113 will deal with the issues arising from the Federal Communications Commission's Final Order in Docket 78-72 (the Access Charge Docket) as they impact all telephone companies. It is anticipated that Docket No. 5113 will be evidentiary in nature. RATES FOR SOUTHWESTERN BELL MAY BE DETERMINED BY THE COMMISSION IN OR AS A RESULT OF THIS PROCEEDING. Interested parties seeking further information or desiring to participate in Docket No. 5113 are advised to write to Rhonda Colbert Ryan, Secretary and Director of Hearings, Public Utility Commission of Texas, 7800 Shoal Creek Boulevard, Suite 400N, Austin, Texas 78757 or telephone the Public Utility Commission Consumer Affairs Division at (512) 458-0223 or 458-0227, or (512) 458-0221 TTY for the deaf.

## AVISO PUBLICO

A solicitud de la Oficina de Consejo Legal (Office of the General Counsel) de la Comisión de Servicios Públicos (Public Utility Commission), la Comisión ha establecido la Acta No. 5113 con el fin de investigar asuntos de importancia que incumben a todas las compañías de servicio de teléfono en el Estado de Texas. La Acta No. 5113 tratará con muchos asuntos que resulten del despoesamiento que está pendiente entre American Telephone and Telegraph Company y Southwestern Bell Telephone Company. Algunos de éstos asuntos incluyen el de establecer las áreas de servicio de Southwestern Bell después del despoesamiento y el de tasar los efectos de los arreglos judiciales que están en vigor entre Southwestern Bell y otras compañías de servicio de teléfono en el Estado de Texas. Adicionalmente, la Acta No. 5113 tratará con los asuntos que surjan del Decreto Final (Final Order) de la Comisión Federal de Comunicaciones (Federal Communications Commission) en la Acta No. 78-72 (o sea la Acta de Cobros por Acceso — Access Charge Docket) en cuanto al efecto que tengan en las actividades de todas otras compañías de servicio de teléfono. Se anticipa que la Acta No. 5113 será probatoria. PUEDE QUE LAS TARIFAS QUE COBRE SOUTHWESTERN BELL SEAN DETERMINADAS POR LA COMISIÓN EN Ó COMO RESULTADO DE ÉSTE PROCESO. A las partes interesadas que busquen más información, ó que deseen participar en la Acta No. 5113, se les aconseja comunicarse por escrito con la Sra. Rhonda Colbert Ryan, Secretaria y Directora de Vistas, Public Utility Commission of Texas, 7800 Shoal Creek Boulevard, Suite 400N, Austin, Texas 78757, ó llamar a la Consumer Affairs Division (División de Asuntos de Consumidores) de la Public Utility Commission al (512) 458-0223, ó 458-0227, ó (512) 458-0221 TTY para aquellos que padecen de la sordera.



### YOU PROBABLY WOULDN'T LIKE OUR SCHOOL!

**309 E. Campbell  
Stamford, Texas 79553**

*A display on our school will be set up on the following days.*

- HAMLIN**  
Monday, July 25th  
at American Airlines
- ANSON**  
Tuesday, July 26th  
Court House Square
- HASKELL**  
Thursday, July 28th  
Court House Square
- STAMFORD**  
Friday, July 29th  
Court House Square

IF you're not proud to live in America, the land of the free and the home of the brave,  
**YOU PROBABLY WOULDN'T LIKE OUR SCHOOL!**  
Our students are taught patriotism, and that if America's worth living in she's worth fighting for.

IF God has no place in your life, and you feel prayer has no place in the classroom,  
**YOU PROBABLY WOULDN'T LIKE OUR SCHOOL!**  
Our students are taught God's Holy Word is the foundation for all knowledge, and to seek His help in learning.

IF you like the uni-sex movement, where everyone looks like a thing or an it,  
**YOU PROBABLY WOULDN'T LIKE OUR SCHOOL!**  
Our young men are taught to look and act like young men, and our young ladies like young ladies.

IF you like the quality of education that allows a student to reach high school who can barely read,  
**YOU PROBABLY WOULDN'T LIKE OUR SCHOOL!**  
We have the highest academic standards in the area.

**NO, YOU PROBABLY WOULDN'T LIKE OUR SCHOOL... OR WOULD YOU???**

# JULY Clearance SALE

## Starts Wednesday, July 20 — Saturday, July 30

*Quantities are limited & will be sold on a first come first serve basis!*

★★

<h3>Shoe Specials (Youth)</h3> <ul style="list-style-type: none"> <li>Velcro Fastened Kid's Shoe (sizes 8½-6) <b>Nike Prodigy</b> Reg. \$26.95 Sale <b>\$19.95</b></li> <li>Pinkgirls Canvas Shoe (sizes 8½-4½) <b>Nike Watermelon</b> Reg. \$23.95 Now <b>\$13.95</b></li> <li>Blue or Red (sizes 8½-3) <b>Nike 3-D</b> Reg. \$24.95 Sale <b>\$16.95</b></li> <li>All Brands of Hi Top <b>Basketball Shoes</b> <b>25% off</b> <i>Early Buy Special</i></li> </ul>	<ul style="list-style-type: none"> <li>All Women's Adidas <b>Summer Clothing</b> ..... <b>1/3 off</b></li> <li>All (including Bats &amp; Gloves) <b>Baseball Equipment</b> . . . at Dealer <b>Cost</b></li> <li><b>Batting Gloves</b> . . . . . <b>1/2 price</b></li> <li>1 Group Men's Long Sleeve <b>Shirts</b> . . . . . <b>1/2 price</b></li> <li>Back to School <b>Adidas Clothes</b> (for kids) . . . . <b>20% off</b> <i>Special</i></li> <li><b>Swim Suits</b> . . . . . <b>1/2 price</b></li> </ul>
--	--

**Look For Other In-Store Specials**

402 North 1st

Phone 817/864-3891

of Haskell



# M SYSTEM

Your FRIENDLY

**AFFILIATED SUPER MARKETS**

Haskell, Texas  
Where Your Dollar Buys More

SHURFINE FROZEN CRINKLE CUT POTATOES  
2 LB BAG

**\$1 19**

COKES or 7-UP REG. OR DIET 2 LITER **\$1 29**



**BAMA GRAPE JAM OR JELLY**

16-oz. Jar

**79¢**

Morton Frozen FRIED CHICKEN

2-Lb. Box

**2 99**

**Double days**

**WEDNESDAYS**

With the purchase of \$3.00 or more.

Specials Good Thurs., July 21 thru Wed., July 27

MORTON'S T.V. DINNERS

ASST. KINDS 11 OZ PKG

**99¢**

**LIPTON TEA BAGS**

24-Ct. Box

**\$1 59**

HORMEL VIENNA SAUSAGE

2 5-oz. Cans

**1 00**



**CRISCO OIL**

48-oz. Bottle

**1 59**

Limit one with \$10.00 or more grocery purchase

WATCH FOR AFFILIATED BIRTHDAY PARTY IN AUGUST



OCEAN SPRAY CRANBERRY JUICE

32-oz. Bottle

**1 19**

HUNT'S BARBECUE SAUCE

18-oz. Bottle

**1 19**

**HURRY!**  
JULY 23<sup>rd</sup> IS THE LAST DAY TO COMPLETE YOUR SET OF CROWN POINT GLASSWARE

**COUNTRY CLASSICS**  
SUPERSTAR STEREO RECORDS AND TAPES ARE HERE NOW! COME IN...CHECK 'EM OUT.  
**THIS WEEK'S SUPERSTAR SPECIAL**

ONLY

**\$3 99**

with \$7.50 proof of purchase

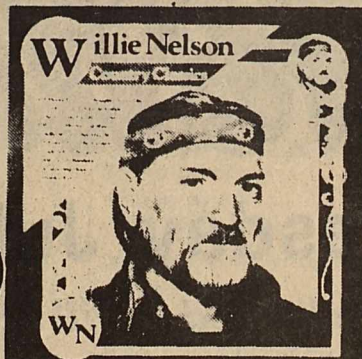

PLUS—A NEW ALBUM AVAILABLE EACH WEEK! DON'T MISS THIS OPPORTUNITY TO ADD TO YOUR RECORD OR TAPE COLLECTION AT BARGAIN PRICES. STOP IN TODAY!

**SHASTA DRINKS**

Assorted Flavors

2-LITER

**75¢**



SURE-JELL BOX **79¢**

**TIDE DETERGENT**

Giant 49-oz. Box

**1 59**

Limit one with \$10.00 or more grocery purchase

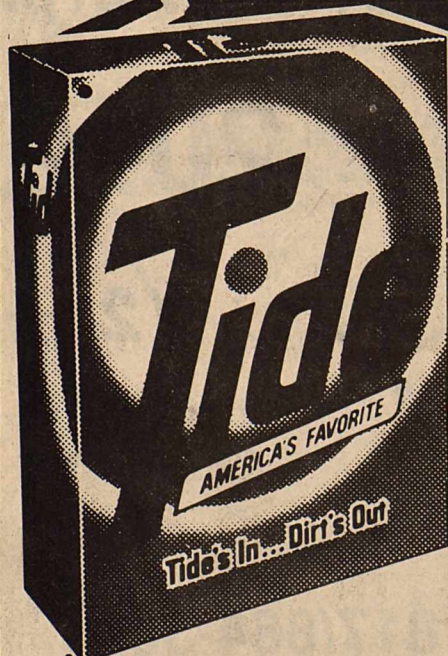

COMET CLEANSER ..... 14-oz. Cans **2 For 1.00**

CASCADE DISHWASHER DETERGENT ..... 35-oz. Box **1.79**

JOY LIQUID DETERGENT ..... 32-oz. Bottle **2.99**

DOWNY FABRIC SOFTENER ..... 96-oz. Bottle **2.99**

WOLF HOT DOG SAUCE ..... 10.5-oz. Cans **2 For 79¢**

BLUEBIRD PLATES ..... 100-Ct. Pkg. **69¢**

DEL MONTE TOMATO SAUCE

8-oz. Cans

**4 1 00**  
FOR



DEL MONTE CATSUP

32-oz. Bottle

**99¢**





We Reserve The Right To Limit Quantities!

# SUMMER FOOD BUYS THAT SAVE YOU PLENTY



**KRAFT VELVEETA**  
2-LB. CARTON  
**3 09**



**PARKAY MARGARINE**  
1-Lb. (Qtrs.) Limit 2  
**39¢**



**FRESH MIXED FRYER PARTS**  
Lb. **69¢**

**WILSON SMOKED PICNICS**  
WHOLE ONLY  
Lb. **79¢**

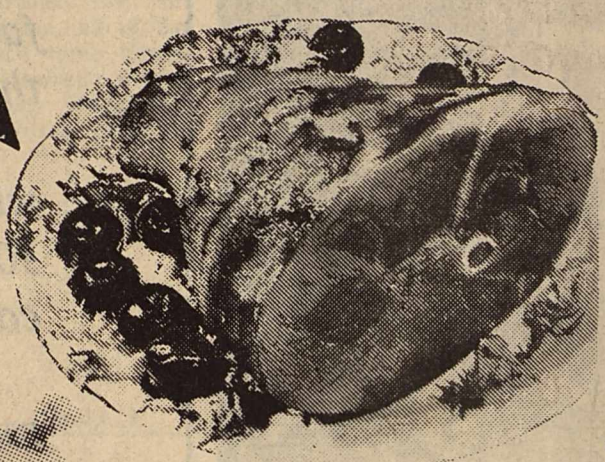
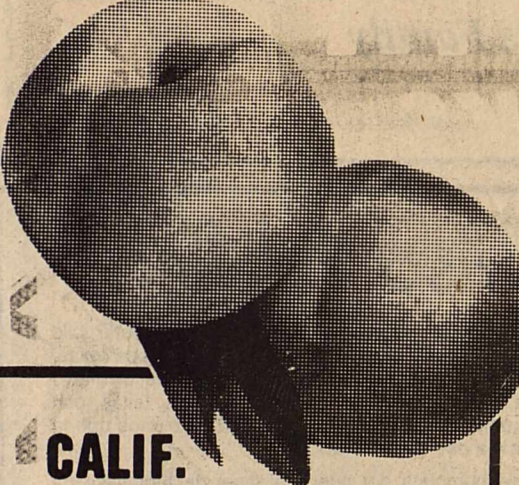
**CALIF. PEACHES**  
Lb. **49¢**



**SUNKIST ORANGES**  
4-LB. BAG  
**59¢**



**SHURFRESH GRADE "A" MEDIUM EGGS**  
DOZ. **45¢**

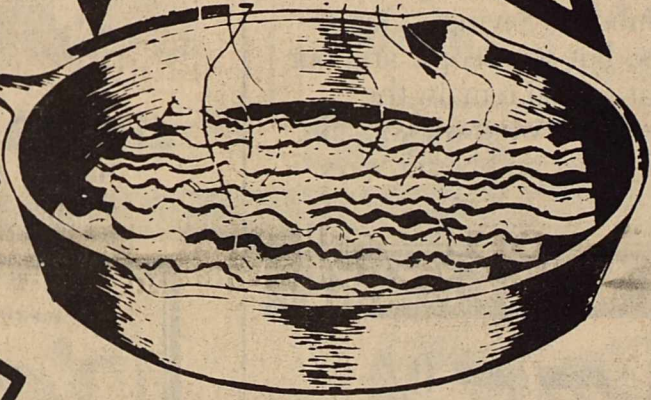

**SILVER SPUR SLICED SLAB BACON**  
Lb. **95¢**

**HOME GROWN OKRA** Lb. **69¢** Shop Haskell First



**DELTA BATHROOM TISSUE**  
4-ROLL PACK **89¢**



**FRESH PASCAL CELERY**  
36-Ct. Size  
Ea. **39¢**



**FRESH Cantaloupe**  
12-Ct. Size  
Lb. **29¢**



**PET RITZ FROZEN COBBLERS**  
Assorted Flavors  
26-oz. Pkg. **1 69**



# Sagerton Community News

The Friendship Club met in the Fellowship Hall of the Faith Lutheran Church Thursday at 11:30 with a nice crowd of people. Those who attended were: Mrs. Betty Balzer, Mrs. Glyn Quade, Emmalee Bivins, Mrs. Buster Tredemeyer, Mrs. Lena Schaahe, Mr. and Mrs. Anton Teichleman, Ladaín Anderson of Houston, Neva McKeall of Angleton, Mrs. Alva LeFevre, Mr. and Mrs. Delbert LeFevre, Larry LeFevre, Larry Quade, Rev. and Mrs. Tommy Wilson, Clarence Stegemoeller, Alvin Bredthauer, Tom Bivins, Larry Cornelson, Mr. and Mrs. Arthur Knipling, Glyn

Quade, Mr. and Mrs. Reece Clark, Mrs. Lillie Lehmann, Mrs. Henrietta Stegemoeller, Mrs. Alvena Holle, Mrs. Izzetta Clark of the Rice Springs Care Home, Mrs. Ione Sheid of Rule, Mrs. Louise Stegemoeller, Charles Clark, Mr. and Mrs. J.B. Toney and Rene Toney.

Mr. and Mrs. Alvin Bredthauer visited in the home of Mrs. Herbert Nierdieck Wednesday. They also visited with Mr. and Mrs. Tommy Cook, Jennifer and Jimmy of Three Rivers.

Mr. and Mrs. Dickie Greenwood of Haskell, Mr. and Mrs. Tommy Nierdieck, Mickey and Shelia of Abilene, Jennifer and Jimmy are spending a few days with their grandmother Mrs. Herbert Nierdieck.

Mr. and Mrs. Reece Clark, Ladaín Anderson and Clarence Stegemoeller played 84 in the home of Mr. and Mrs. Alvin Bredthauer Thursday night.

Mr. and Mrs. Eldon Cook spent some time with Mrs. M.Y. Benton and also attended the funeral of Billie Marr of Haskell, a nephew of Mrs. Benton.

Mrs. Shortie Hewett visited in the home of Mr. and Mrs. Fred Kupatt last Friday and spent Friday night with Mr. and Mrs. Kraig Kupatt. The group was joined by Kris Kupatt of Abilene to help Shortie celebrate her birthday.

Mr. and Mrs. Fred Kupatt and Kris attended the Kupatt family reunion on Saturday at Holmstead Park in Richardson.

Mrs. Ladaín Anderson and Mrs. Neva Kerall are visiting in the home of Mr. and Mrs. Reece Clark and Mrs. Alva LeFevre for a little while.

Guests in the home of Mr. and Mrs. Delbert LeFevre Friday night for a family gathering were: Dr. Harvey Stegemoeller, president of Capital University of Columbus, Ohio, Mr. and

Mrs. Kenneth Stegemoeller of Desoto, Ladaín Anderson of Houston, Mr. and Mrs. Roland Stegemoeller of Slaton, Mr. and Mrs. Marvin Stegemoeller of Rochester, Mr. and Mrs. Larry LeFevre and children of Rule, and the following from Sagerton—Mrs. Henrietta Stegemoeller, Mrs. Lena Schaahe, Mrs. Louise Stegemoeller, Mrs. August Balzer, Larry Cornelson, Mr. and Mrs. A.C. Knipling, Mr. and Mrs. Leon Stegemoeller, Mr. and Ms. Clayton Stegemoeller and children, Mr. and Mrs. J.B. Toney and Bruce and Rene, who were co-hosts.

Mr. and Mrs. Delbert LeFevre spent Sunday afternoon in Tuscola with Mr. and Mrs. Kent LeFevre.

Mr. and Mrs. Alvin Ulmer and Paige Ulmer of San Antonio have returned from a vacation in Colorado where they visited the Ulmer's daughter and family, Mr. and Mrs. Keith Whitaker, Stacey

and Kyle of Meeker, Colo. They also visited other points of interest.

Paige is spending a few days in Sagerton with her grandparents Mr. and Mrs. Alvin Ulmer.

Those enjoying games of 84

in the home of Mr. and Mrs. Alvin Ulmer Sunday night were Mr. and Mrs. Reece Clark, Ladaín Anderson and Clarence Stegemoeller. Mr. and Mrs. Alvin Bredthauer, Mrs. Adelia Nierdieck and Mr. and Mrs. Ernest Bredthauer of Rule attended a school get together in Caldwell Sunday. They saw their old class mates that they hadn't seen in several years. 98 people attended. They plan to have another one next year at the same time.

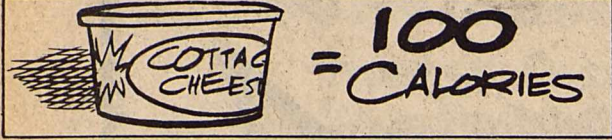

Dieters note: half a cup of cottage cheese contains about 100 calories.

A NEW STAR IS RISING IN WEST TEXAS

## Big Country Savings And First Security Savings Are Now Commodore Savings.

For 49 years, we've been proud to serve you as Big Country Savings and as First Security Savings. Now we're Commodore Savings. Our name is new, but our people and our commitment to you remain the same. We want to work for you and with you in bigger and better ways than ever.

### WEEKLY MONEY MARKET

# 9.75%

### \$2,500 Minimum Rate Changes Weekly

Earn money market rates without a stockbroker and without the risk of having uninsured funds.

### SUPER STARCHCHECK

# 8.50%

Effective July 19-July 25

### \$2,500 Minimum Rate Changes Weekly

Earn money market interest with balance of \$2,500 and if your balance falls below \$2,500, you'll still earn 5 1/4%.

### MONEY MARKET C.D.s

### \$2,500 Minimum

### 6-Month

### Rate Changes Weekly

Call us collect for our competitive rates.

The rate is subject to change at maturity. And federal regulations prohibit the compounding of interest during the term of the account. Substantial penalty for early withdrawal.

### JUMBO C.D.s

### \$100,000 Minimum

Rate and term negotiated at time of issue.

Call us collect for our competitive rates. Substantial penalty for early withdrawal.

We're now \$230+ million and growing... because of you.



## COMMODORE SAVINGS

Home Office Stamford, Texas

Working for you. Working with you.

Member F.S.L.I.C.



Staff Photo by Don Comedy

### JR. HIGH TWIRLERS

Haskell Junior High twirlers for 1983-84 include (left to right): Shanna Mueller, Wendy Smith, Brandie Kreger, Drum Major, Dala Harris and Kim Short.

GET RESULTS  
"GO CLASSIFIED"

### TAX PLANNING

Written by  
**James E. Rodgers, CPA**



### MONEY (For a Growing Business)

Most people who have operated a small business have gone through periods of extreme cash shortages and have gone full-cycle searching for long-term funding.

There is no easy solution to small business funding problems. It may be of small comfort to know that all small businesses share this common problem.

Studies indicate that as much as 60% of all small business funding comes directly from the owner or his immediate family. Outside of your immediate family or friends, you may find funding from other private parties or from financial institutions.

There are some problems with outside private lenders. First off, they are few and far between. Secondly, they demand a rather high rate of interest and/or want to own a percentage of the business.

The main problem in using financial institutions for growing small businesses is that banks are not in the "risk" business. Many small businesses that require funding have no track record. Although you may be very optimistic about the company's future and have a glowing cash flow projection, the banker is not likely to rely on it for loan purposes. You may have adequate collateral in terms of inventory, real estate, etc., but if the banker feels that you will not have adequate after-tax net profits to service a loan, he is not likely to lend you money. Bankers do not want to liquidate your assets in satisfaction of their loan.

There are "money brokers" who advertise in various newspapers and business publications. Many of these brokers want to be paid in advance to locate possible lenders for you. Be very cautious of any such broker and ask for referrals and credentials. Any proposal by such brokers should be reviewed by both your attorney and accountant before you sign anything.

Sponsored by

**JAMES E. RODGERS & COMPANY**  
Certified Public Accountants

20 Southwest Third Street  
Harlingen, Texas

## Public Notice

Southwestern Bell, in accordance with the rules of the Public Utility Commission of Texas, hereby gives notice of the company's intent to implement a new schedule of telephone rates in Texas, effective August 1, 1983, unless otherwise determined by the Commission.

A complete copy of the new rate schedule is on file with the Texas Public Utility Commission (PUC) at Austin, Texas, and with each affected municipality served by Southwestern Bell, and is available for inspection in each of the company's public business offices in Texas. The Commission staff has contended in the past that all rates are subject to change as a result of Southwestern Bell's rate application.

As a result of the settlement of a lawsuit brought by the U.S. Department of Justice against AT&T, Southwestern Bell, on January 1, 1984, (or as otherwise ordered by the United States District Court) will no longer be a part of the Bell System, but will be owned by public shareholders. Under the terms of the settlement, Southwestern Bell has identified 15 areas in the state within which it may provide service, and the federal court with jurisdiction of the settlement has tentatively approved these areas, called LATAs (Local Access and Transport Area). On or about January 1, 1984, Southwestern Bell can not provide service between these LATAs, and in addition, must transfer to AT&T customer premises equipment that it leases to customers.

Southwestern Bell has filed a proposed revised rate schedule with the PUC reflecting these changes. These rates would become effective August 1, 1983, if they are not suspended by the PUC; however, it is expected that they will be suspended and that the rates ultimately set by the PUC will become effective on or about January 1, 1984. If the rates were to become effective as filed, they would produce a 48.2% increase in Southwestern Bell's unadjusted test year revenues (or a 76.36% increase in Southwestern Bell's test year revenues adjusted to reflect the effect of Southwestern Bell's divestiture from AT&T). Any change in the rates for any interLATA services offered by AT&T or a subsidiary after January 1, 1984, could affect customers of Southwestern Bell Telephone Company.

### Notice to Customers of Other Telephone Companies

While Southwestern Bell has proposed no increase in rates for intraLATA interexchange toll services, any change in those rates could also affect customers of other telephone companies. Southwestern Bell is proposing changes in the structure of the present private line and foreign exchange services. Changes in these rates may affect customers of other telephone companies. Any change in the rates for any interLATA services offered by AT&T or a subsidiary after January 1, 1984, could affect customers of other telephone companies.

## Aviso Público

Southwestern Bell, en conformidad a las reglas del Public Utility Commission (Comisión de Servicios Públicos) de Texas, por la presente hace saber su intención de establecer un nuevo arancel de tarifas para servicio de teléfono en Texas, con vigencia a partir del 1o de agosto de 1983, a menos que la Comisión haga otra determinación.

Una copia completa del nuevo arancel de tarifas se ha archivado en las oficinas del Public Utility Commission (PUC, ó Comisión de Servicios Públicos) de Texas en Austin, Texas, al igual que en cada municipalidad afectada y que es servida por Southwestern Bell, y dicho arancel está disponible para inspección pública en todas las oficinas de Southwestern Bell en Texas. En el pasado, la Comisión ha sostenido que toda tarifa está sujeta a cambios cada vez que Southwestern Bell solicite un cambio en dichas tarifas.

Como resultado del arreglo judicial al cual se llegó tras el proceso legal entablado en contra de AT&T por el U.S. Department of Justice (Departamento de Justicia), Southwestern Bell dejará de formar parte del Bell System (Sistema Bell) a partir del 1o de enero de 1984 (ó en la fecha que disponga el United States District Court— Tribunal Federal de Distrito), y llegará a ser posesión de accionistas públicos. Bajo las condiciones de dicho arreglo, Southwestern Bell ha identificado 15 regiones dentro del Estado de Texas en las cuales puede proporcionar servicio, y el tribunal federal con jurisdicción en el arreglo ha dado su aprobación provisoria a éstas regiones, que se denominan "LATAs" (Local Access and Transport Area, ó Regiones Locales de Acceso y Transporte). A partir de fecha 1o de enero de 1984 aproximadamente, Southwestern Bell no podrá proporcionar servicio entre dichas LATAs, y además deberá ceder a AT&T todo equipo ubicado en premas de clientes y alquilado a los mismos.

Estos cambios se han incluido en el propuesto arancel de tarifas de servicio revisado que Southwestern Bell ha archivado con la PUC. Dichas tarifas tendrían vigencia a partir del 1o de agosto de 1983, a menos que fueran suspendidas por la PUC; sin embargo, se espera que si serán suspendidas, y que las tarifas que en último caso establezca la PUC entrarán en vigor a partir de fecha 1o de enero de 1984 aproximadamente. Si las tarifas entrarán en vigor tal y como se han archivadas, aumentarían en un 48.2% los ingresos no-ajustados de Southwestern Bell para año de prueba (unadjusted test year revenues), ó sea un aumento de 76.36% en los ingresos de Southwestern Bell para año de prueba, ajustados para reflejar el efecto del desposeimiento entre Southwestern Bell y AT&T. Cualquier cambio en las tarifas para cualquier servicio tipo-interLATA que proporcione AT&T ó una compañía subsidiaria después del 1o de enero de 1984 podría afectar a los clientes de Southwestern Bell Telephone Company.

### Aviso a los Clientes de Otras Compañías de Teléfono

Aunque Southwestern Bell no ha propuesto un aumento en las tarifas para servicios tipo "intraLATA interexchange toll", cualquier cambio en dichas tarifas también podría afectar a los clientes de otras compañías de servicio telefónico. Southwestern Bell está proponiendo cambios en la estructura de los servicios actuales de línea privada (private line) y de intercambio extranjero (foreign exchange). Cambios en las tarifas para dichos servicios podrían afectar a los clientes de otras compañías de servicio telefónico. Cualquier cambio en las tarifas para cualquier servicio tipo-interLATA que proporcione AT&T ó una compañía subsidiaria después del 1o de enero de 1984 podría afectar a los clientes de otras compañías de servicio telefónico.





# Obituaries

## J.R. Chatwell

J.R. Chatwell, a country-western musician who had lived in San Antonio for more than 40 years, has died. He was 68.

"J.R. loved his music more than anything," said his wife, Jewell. "He practiced all the time and would get together with his many friends and rehearse two or three times a week."

Mrs. Chatwell also said that her husband "never met a stranger. He liked everyone and had many friends."

The Chatwells would have celebrated their 45th wedding anniversary today, she said.

Chatwell played the violin with many legendary Texas bands until he suffered a stroke in 1968. But that didn't stop him--in the 70's he took up the piano and continued to perform and even record the master tapes for an upcoming

record album, which is hoped to be released posthumously.

Chatwell got his start in the 1930's when he joined Cliff Bruner's band in Beaumont. He played violin for the group and made records until 1942 when he moved over to Adolph Hofner's band in San Antonio. Between engagements he would "jam" with Walter Kleypas' Lone Star Band, which was very popular in the 1950's.

In addition to recording many records, Chatwell performed on local radio programs during his hey-day. And in 1979 he appeared with the Swing Pioneers on the "Austin City Limits" television show.

Chatwell recorded six original tunes at long-time friend Willie Nelson's studio in September 1982. His family hopes that the songs, recorded along with several other San Antonio musicians, will be made into an album by Columbia Records. The album is tentatively titled "Jammin' With J.R.-O", a name Chatwell picked up from his friends who loved his jazz-swinging style of country music.

Services for Chatwell were in Sunset Funeral Home.

Survivors include his wife, Jewell of San Antonio; a son, James; a daughter Joyce Ann Dikes; a brother, Tom, and 2 grandchildren, all of San Antonio, and three sisters; Louise DeJarnette of San Antonio, Lucy Williams of Rule and Mary Hagle of Stamford.

## Cleo Mondy

Funeral services for Cleo Mondy, 91, of Haskell were held at 10:30 a.m. July 18 in Holden-McCauley Funeral Home with Rev. Mike McKinney, pastor of First Baptist Church in Haskell, officiating. Burial was in Willow Cemetery under the direction of Holden-McCauley Funeral Home.

Mr. Mondy died July 17 at 5:50 a.m. in Rice Springs Care Home.

Born May 5, 1892 in Columbus, Arkansas, he was a longtime Haskell County resident. He was a member of First Baptist Church.

Survivors include two nieces, Mrs. Jim Carter of Marfa and Verline Mondy of Sweetwater and one nephew, Ray Mondy of Odessa.

Pallbearers were Charlie Seelig, J.B. Dunnam, Sam Fought, Marvin Collins, Buster Gholson and Gene Butler.

## Earl Ross

Earl Randall Ross, 60, a longtime farmer of Rule, died at 2:15 p.m. Friday, July 15 at his residence. Services were at 2 p.m. at Sweet Home Baptist Church, directed by Pinkard-Stanford Funeral Home.

The Rev. Johnny Funderburg, pastor, officiated. Burial was at Rule Cemetery.

Born July 8, 1923, in Oklahoma, he married Beulah McFadin March 1, 1979, in Spur. He served in the Air Force during World War II.

He was preceded in death

by a wife, Beatrice, two brothers and a sister.

Survivors include his wife; two stepdaughters, Joetta Burnett of Haskell and Barbara Cox of Old Glory; two brothers, M.C. Ross of Delta, Colo., and Ralph Ross of Lewisville; two sisters, Imajean Davis of Hamlin and Essie Gibson of Shallowater; seven step-grandchildren; and three step-great-grandchildren.

Pallbearers were Clifton Rhinehart, Wallace Allison, Rex and Ed Murray, Norris Landreth and Dick Frazier.

## Billy Marr

Funeral services for Billy R. Marr, 32, of Haskell were held at 4 p.m. Sat. July 16 in East Side Baptist Church with Rev. Darrell Feemster, pastor, and Rev. R.D. Williams, Chaplin, Girling Health Care, Inc. of Brownwood, officiating. Burial was in Willow Cemetery under the direction of Holden-McCauley Funeral Home.

Mr. Marr died Thursday, July 13 at 6:10 a.m. in Haskell Memorial Hospital.

Born August 11, 1950 in Haskell, he married Leeta Gaye Pharris May 30, 1970 in Haskell. He graduated from Haskell High School and NTSU with a B.A. degree in 1975. He returned to Haskell in October 1982 to work as sales manager of Home Furniture Co. He was a member of the Haskell Rotary Club, and Haskell Chamber of Commerce. He was a Baptist.

Survivors include his wife; two daughters, Marilyn Sheree and Kristen Denece, both of the home; his parents, Mr. and Mrs. Bill Marr of Haskell and his sister, Sharon Murphy of Denton.

Pallbearers were Charles Thornhill, Jackie Daniels, Hollis Callaway, Joe Cothron, James Reding and Danny Langford.

Honorary pallbearers were members of the Haskell Fire Dept.

LIQUID PAPER Correction Fluid in ledger colors including pink, greens, buff, blue and yellows. Perfect for stationery, too! **Haskell Free Press**



To travel fast overland, the penguin lies on its stomach and slides over the ice, using its wing flippers to push off.

PRESENTS

# "GREAT PORTRAITS"

A PORTRAIT PACKAGE SPECIAL

16 "Great Portraits" in Living Color

ONLY \$12.95

\$3.00 DEPOSIT When Photographed

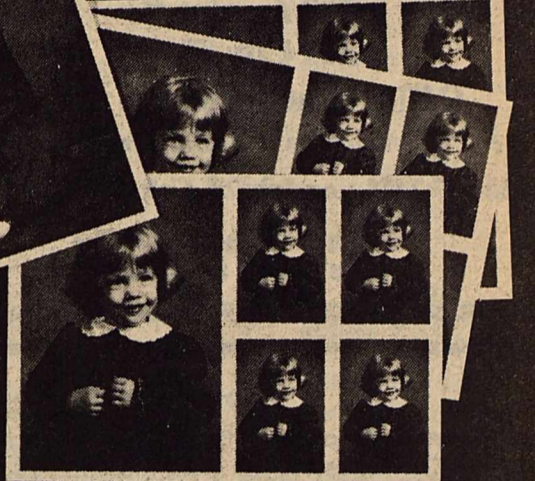

- 1-8 x 10
• 3-5 x 7's
• 12 Wallets

FREE 2 Beautiful Charms with package

ALL AGES — NO LIMIT



Table with 3 columns: DATE (July 25), DAY (Monday), HOURS (11 a.m. to 5:30 p.m.)

LOCATION Sears — Haskell, Texas

Poses our selection. Backgrounds may occasionally change. Additional portraits available for purchase with no obligation. You must be satisfied with portraits or deposit cheerfully refunded.

## REPORT OF CONDITION

Consolidating domestic subsidiaries of the

Haskell National Bank of Haskell

In the state of Texas, at the close of business on June 30, 1983 published in response to call made by Comptroller of the Currency, under title 12, United States Code, Section 161.

Charter number 14149 National Bank Region Number 11

### Statement of Resources and Liabilities

Thousands of dollars

Table with 3 columns: ASSETS, LIABILITIES, and EQUITY CAPITAL. Rows include Cash and due from depository institutions, U.S. Treasury securities, Obligations of other U.S. Government agencies and corporations, etc.

Table with 3 columns: Preferred stock, Common stock, Surplus, Undivided profits and reserve for contingencies and other capital reserves, TOTAL EQUITY CAPITAL, TOTAL LIABILITIES AND EQUITY CAPITAL.

Table with 2 columns: Amounts outstanding as of report date; Total deposits.

We, the undersigned directors attest the correctness of this statement of resources and liabilities. We declare that it has been examined by us, and to the best of our knowledge and belief is true and correct.

I, Pauline Couch, Vice President & Cashier

of the above-named bank do hereby declare that this Report of Condition is true and correct to the best of my knowledge and belief.

Pauline Couch, July 15, 1983

## ALLSUP'S CONVENIENCE STORES

PRICES EFFECTIVE JULY 21 - 23, 1983 WHILE SUPPLIES LAST OPEN 24 HOURS SELF-SERVE GAS

Bathroom Tissue 4 roll pkg 99c

Napkins Family Pak 360 ct. \$1.39

Borden's Pudding Bars \$1.49

Borden's Dips & Sour Cream 8 oz. CTN. 59c

Sylvania, 60-75-100 watt Light Bulbs 2 bulb pkg 89c

Kraft Longhorn Style Colby or Cheddar Cheese 10 oz pkg \$1.49

Star-Kist water packed or oil packed Tuna 6 1/2 oz 59c

Kool-Aid Makes 10 quarts 30 oz can \$2.39

COOKED FOOD SPECIAL OF THE WEEK! Hot Links 2/99c Big Burrito 99c

Rath Bologna 12 oz. PKG. 99c

Coca-Cola 6 pack 12 oz can \$1.59

Kraft Grape Jelly 2 lb jar 89c Heinz Ketchup 32 oz 99c

### Throckmorton Riding Club Sets Playnight July 23

The Throckmorton Riding Club will have its second Playnight on Saturday, July 23, at 7:30 p.m. It will be held at Ed Koonsman's Arena; 1/8 mile east of the Highway barn on the Graham Highway (#380 East) in Throckmorton. Trophies will be awarded through 3rd place. Events will include Barrels, Flags, and Poles. For more information

contact Jerry Cornett at 849-5757, Lisa Cockerell at 849-2521, or Joe Self at 849-6811. A concession stand will be provided. Everyone is invited to come on out and enjoy the fun.

**NEW!** The pen that floats across the paper, "Spinnaker," a rolling ball pen by Sanford. Available in black, blue & brown. *Haskell Free Press*



### BILL SIGNING

A.C. Richardson, second from right, was one of several implement dealers and legislators present for the recent signing of a Bill by Texas Governor Mark White. Richardson, of Richardson Truck and Tractor in Haskell, worked on the passage of the Legislation which will allow farm equipment dealers to return equipment to a supplier after the termination of certain franchises.

### Family Relationships Are Puzzling For Children

Have you ever noticed how puzzled young children can be when it comes to family relationships? They hear Dad

referred to as John, Father, brother, uncle, son, husband. A preschool boy who was asked about the other children in the family named "Sally," "Betty," and "Marla." "They're sisters," he explained. The teacher asked, "If they're sisters, what are you?" After a minute he replied, "I'm a boy sister."

How can parents straighten things out? According to Growing Child, the monthly child development newsletter, a family of dolls (or even paper dolls) with grandmother, grandfather, father, mother, big brother, big sister, and infant, or however many children there happen to be in your household, may be used as concrete ways to help a child sort out the relations of one family member to another.

It will take quite some time to grasp the idea, but once children understand the family relationship they can extend it to other family groups such as those of the teacher or the other children in their class. Children are fascinated with the notion that each child has a family group. The idea that teacher is also a member of a family is difficult for children to understand, however.

For more information on the physical and social development of children up to the age of six, write Growing Child, P.O. Box 620N, Lafayette, IN 47902. When writing, include

child's birthdate. A year's subscription to the Growing Child newsletter is \$11.95.

### Mysterious disease killing newborn foals

**COLLEGE STATION** — A puzzling new disease is killing newborn foals nationwide and veterinary diagnosticians here are hoping to find clues before the current foaling season ends.

The mysterious disorder attacks the liver and produces symptoms similar to hepatitis, explained Dr. Robert Fiske of the Texas Veterinary Medical Diagnostic Laboratory, a part of the Texas A&M University System.

The foals appear normal at birth, but a few days later exhibit jaundice in the eyes and lips, staggering movements and may seem to be blind. Within nine days after birth, they all die despite treatment, said Fiske, a pathologist.

Cause of the malady — called neonatal foal hepatitis syndrome — is unknown, he said.

"There is a critical need to learn more about this potentially devastating disease," he said. "We are soliciting help from the veterinarian in the field when this disease is suspected."

Information that the TVMDL will be seeking from field veterinarians and owners includes samples of liver, blood serum, a complete history with medications and vaccinations given during pregnancy and exposure to toxic substances.

SEE US for all your office supply needs: pens, ledgers, desk accessories, filling needs, etc. *Haskell Free Press*

**Major Medical that's worth a Million.**

**Time Insurance Company's Major Medical plan offers:**  
\$1,000,000 in lifetime benefits per insured party.  
Payment of all covered charges both in and out of the hospital. Without schedules.  
A deductible you pay just once a year rather than with each medical occurrence.  
And the plan is area-rated so you don't pay for higher risk areas of the country.  
Call us for full details.



**Lanco Insurance Buddy Lane (817) 864-2629**  
TIME INSURANCE COMPANY

### Marriage Licenses

Marriage licenses issued by Woodrow Frazier, County Clerk, for the month of June, were:

James Douglas Hodde and Shelly Jo Long, both of Haskell.

Kendall Ray McFadden and Rhonda Darlene Moody, both of Haskell.

Michael Don Iley and Patsy Ann Butler, both of Haskell.

Coy Ivan Keahey of Rule and Retith Violet Zuck of Haskell.

Gregory Alan Melton and Lynda D'Anne Burris, both of Haskell.

Bobby Wayne Busby and Melinda Ray Blakley, both of Haskell.

David Robert Lisle of Sagerton and Diana Kay Carmack of Rochester.

Agustin Seballos, Jr. and Felisita Castillo, both of Abilene.

Samuel J. Tyra of Goree and Laurieanne Marie Riordan of Munday.

Larry Don Hicks of Rule and Shirlene Rena Nicholson of Rochester.

Jeffery Todd Braly of Rule and Rhonda Fay Muhle of Stamford.

Jose Louis Hernandez and Rita Esparza, both of Rule.

Rick Campbell Kennedy of Haskell and Debra Kay Norwood of Rule.

Kerry Mark Stewart of Munday and Kimberly Kay Forehand of Weinert.

Robert Wayne Beach and

Nancy Jo Breeden, both of Haskell.

Roland Cecil Blackwell of Sweetwater and Patricia Ann Sams of Haskell.

Joseph Angel Ortiz and Paula Michelle Silba, both of Haskell.

Jesse Ray Woodard and Beverly Diane Hunt, both of Haskell.

Johnny Ray Wilson and Linda Jean Caddell, both of Rule.

David Lee Simmons and Marilyn Ann Moore, both of Haskell.

Forrest Lewis Hatley of Rule and Norma Martinez De La Cruz of Haskell.

Leroy Barrera Diaz and Evelyn Katherine Marlene McNeil, both of Haskell.

**PLASTIC PROTECTORS,** 11x8 1/2, punched 3 holes, wide reinforcing flap. Comes with black mounting sheet. *Haskell Free Press*

Get Bitter About Litter  
Beautiful Haskell Council

**ANNOUNCING**  
the office of  
**Doctor Charles M. Taylor II**  
and  
**Doctor Charles M. Taylor III**  
open for the  
exclusive practice of orthodontics  
on Saturday, July 23  
709 Avenue F  
Knox City, Texas  
Office hours: 9 a.m.-4 p.m.  
For information in appointments, call  
915-677-1451...on July 23, Call 817-658-3258  
Regular schedule of office  
Hours will be announced.

**PUBLIC NOTICE**  
At the request of the Office of the General Counsel of the Public Utility Commission, the Commission has established Docket No. 5113 to inquire into pressing issues involving the entire telephone industry in Texas. Docket No. 5113 will deal with many issues resulting from the impending divestiture of American Telephone and Telegraph Company and Southwestern Bell Telephone Company. Some of those issues include establishing the service areas of Southwestern Bell after divestiture and assessing the impact on other telephone companies in Texas, including General Telephone Of The Southwest, of current settlement arrangements between Southwestern Bell and those companies. Additionally, Docket No. 5113 will deal with the issues arising from the Federal Communications Commission's Final Order in Docket 78-72 (the Access Charge Docket) as they impact all telephone companies, including General Telephone Company Of The Southwest. It is anticipated that Docket No. 5113 will be evidentiary in nature. RATES FOR GENERAL TELEPHONE COMPANY OF THE SOUTHWEST MAY BE DETERMINED BY THE COMMISSION IN OR AS A RESULT OF THIS PROCEEDING. Interested parties seeking further information or desiring to participate in Docket No. 5113 are advised to write to Rhonda Colbert Ryan, Secretary and Director of Hearings, Public Utility Commission of Texas, 7800 Shoal Creek Boulevard, Suite 400N, Austin, Texas 78757 or telephone the Public Utility Commission Consumer Affairs Division at (512)458-0223 or 458-0227, or (512) 458-0221 TTY for the deaf.  
**General Telephone** **GTE**

# Money Matters

A Series Of Informative "Plain Talk" Thoughts Regarding Your Money Matters

**Mutual Money Market Funds**

Recently some of our customers have asked us about Mutual Money Market Funds. These funds should not be confused with the Money Market Certificates which are offered by our bank. Unlike our Money Market Certificate, the Mutual Money Market Funds are *not insured*. In many cases, the money invested in these funds not only goes outside of our community, it is reinvested in foreign countries.

*In actual fact, these funds are no different than any Mutual Fund investment. They have used the name Money Market in connection with these funds for advertising purposes. With our present economic conditions one must carefully consider the risk involved with any investment. Always consider return of principal before considering return on the principal. There is a substantial penalty for early withdrawal of Money Market Certificates.*

**We Think Money Matters!**

## HASKELL NATIONAL BANK

864-2631 • 601 N. First  
Haskell, Texas — Member F.D.I.C.

© 1981 MICHAELS

# Cotton growers: save bucks and beneficials.



DIPEL® helps protect the high-yielding bottom crop from bollworms. And, because DIPEL leaves beneficials in the field, you reduce the chances of getting locked into a regular-interval spray program. Net result: your overall insecticide costs are likely to be reduced.

Since DIPEL costs less per acre than most conventional insecticides...and beneficials continue working your fields...bottom-line profits should be greater!

DIPEL is a natural, biological worm killer. One bite of treated foliage and worms stop feeding almost immediately...then die within a few days. DIPEL has not shown worm resistance build-up, won't affect boll maturity, and has not shown harmful effects on man or his environment.

DIPEL 4L is the only microbial insecticide which is registered for use with cotton seed oil. DIPEL may also be tank mixed with ovicides such as chlordimeform or methomyl if significant eggs are present at time of treatment.

Apply DIPEL when the majority of worms are less than 3/8" long, and scouting reports show light to moderate (up to 15,000 worms per acre) populations.

This is the year you need to save bucks and beneficials while controlling bollworms. DIPEL does it all!

ABBOTT LABORATORIES  
Chemical and Agricultural Products Division  
North Chicago, Illinois 60064

# dipel

# WANT ADS Work Wonders!

**NOTICE**  
The deadline for Classified Advertising is 12 noon on Tuesday.  
**Haskell Free Press**

**NOTICE**  
The Haskell Free Press reserves the right to edit and/or delete all news stories and locals for length and liability and to refuse to print anything deemed not newsworthy.

**For Sale**  
SHAKLEE products, 100% NATURAL VITAMINS, herb lax, food supplements, and cosmetics. Products in stock @ 300 N. Ave. H. 864-3330. 26tf

\$500 DOWN. Repo mobile homes. 20 in storage. Must sell now! Low Down Financing or best cash offers. Abilene Mobile Homes Lot #2. 915/695-7270. 26-29p

**MOBILE HOME Parts!** Our store has everything your mobile home needs. Roof coating, plumbing, doors, windows, anchors, RV parts. Abilene Mobile Homes Parts Store. 672-1961. 26-29p

**FOR SALE**  
Pre-fabricated Concrete Cellars.  
Tony Williams  
864-3674 or 864-2419. 12tf

**FOR SALE:** 1980 silver Chevrolet Citation Hatchback. Perfect for vacation. Call 864-3250. 19tf

**FOR SALE:** Special 1977 Chevrolet Impala \$1395.00. Call 864-3729 or 864-3412. 11tf

**MINNOWS, WORMS, TROTLINE BAIT** at Hearn's Bait and Tackle 1506 N. Ave. E. See us about handmade Rattlesnake belts, buckles and hat bands. Men's Western Shirts, Ladies and children clothes made to order. 864-3822. 23tf

**FOR SALE:** Alto saxophone in excellent condition. \$325.00. Call 864-3412. 25tf

**FOR SALE OR TRADE:** 1979 GMC 1/2 ton Sierra Grande Pickup \$4350. Roy Pittman, Haskell Butane Co. 864-2424. 21tf

**FOR SALE:** 1978 Eldorado Cadillac. Loaded with all options. Call 864-3575 after 5:30 p.m. Priced right. 24btf

**FOR SALE:** 30' Holiday Traveler, self contained travel trailer. Call 864-3682 after 5. 2dtf

**FOR SALE:** Gates fan belts, hose and clamps, Delco battery and changing oil filters, coil oil and Napha and etc. Wilfong Texaco Station. 864-2766. 50tf

**LET US Price** your next prescription. You will be glad you did. Johnson Pharmacy. 17tf

**FOR SALE:** Boat & trailer. Tidecraft fiberglass 15' 50 hp. Mercury motor. Depth finder, trolling motor, excellent condition. 422-4493. 27tf

**FOR SALE:** 1978 Honda XL 100. Fair condition, runs good. \$350.00. 673-2641. Ask for Chris. 29p

**FOR SALE:** Simmons baby bed and mattress - good shape, 2 drop sides, few teeth marks. Will make into double size bed. 864-3682. 2dtf

**FOR SALE:** Fiat X19, 1977 convertible, \$1700. 864-3227. 29-31p

**FOR SALE:** 24' 1974 mobile Scout travel trailer. Like new, lots of extras. Call 864-2258. 29-30c

**FOR SALE:** Gasoline edger. 401 N. Av. F. 864-3463. 29p

**FOR SALE:** Deep freeze upright 13 cubic ft. - excellent condition. 997-2182. Rule. 29p

**FOR SALE:** 1976 Chevrolet Suburban and 1976 Ford Pinto. Both under book price. Come by 906 N. Av. K after 5. 27tf

**FOR SALE:** 1 starter trombone, 1 alto saxophone. In good shape. 864-3476. 29-30p

**FOR SALE:** Cheap! 6 inch gated irrigation pipe. Lee Roy O'Neal. 702 N. Ave. H, Haskell. 29p

**FOR SALE:** Real good 75 ft. antenna pole. 1 centrifugal pump 4 in. 1 centrifugal pump 1 1/2 in. 1 turbine. Call 743-3223. 29-30c

**Miscellaneous**  
I WILL BE AT 500-N. Ave. F on Fri. the 29th with watermelons, cantaloupes, and vegetables. Sorry no sales this week. Lorie Johnson. 29p

CHECK OUR prices at THE DRUG STORE. We will both be glad you did. 14tf

**CIRCLE C DECORATING:** "Interior and Exterior Renovation". See Steve Cothron for your interior or exterior painting, hanging wallpaper, paneling and siding needs. 864-3919. 39tf

**Miscellaneous**  
**CLEAN CARPETS** the inexpensive and safe way with Blue Lustre. Rent electric shampooer. Perry Brother's. 19tf

**ROOFING:** Seal-down and T-lock roofs. Free estimates. Warranty on workmanship. Circle C Decorators. Call Steve Cothron 864-3919. 25tf

**WATER WELL DRILLING:** House well, Stock, Irrigation Wells, Test Holes. Call W.P. Hise, 864-3727 Haskell, Tx. (Day or Night). 7tf

**HOME DECORATORS:** Painting-Insulation. Free Estimates. Phone 743-3592 or 743-3550. V.A. Mitchell-Bobby O'Neal. Rochester. 31tf

**INSTANT CASH** for good used merchandise. A little or a lot. Phone 864-3197 anytime. Lacey's, Hiway 380 East, Haskell, Tx. 61tf

**Public Notice**  
**OFFICIAL NOTICE**  
Comptroller of the Currency  
An application by the First National Bank, Haskell, Texas, to relocate its home office from the northeast corner of First Street and Avenue L to 200 South Avenue E, Haskell, Texas, has been accepted for filing by the Comptroller of the Currency on June 30, 1983.

Any person wishing to comment on this application may reply in writing to the Deputy Comptroller, Southwestern District, 1201 Elm Street, Suite 3800, Dallas, Texas, 75270, within 21 days of this notice. This application is on file in the Deputy Comptroller's office in Dallas and is available for public inspection during regular business hours. 28-29c

**NOTICE TO PUBLIC OF REQUEST FOR RELEASE OF FUNDS**  
City of Haskell  
P.O. Box 783  
Haskell, Texas 79521  
817/864-2333  
**TO ALL INTERESTED AGENCIES, GROUPS AND PERSONS:**

On or about August 8, 1983 the above-named City will request the U.S. Department of Housing and Urban Development to release Federal funds under Title I of the Housing and Community Development Act of 1974 (PL 93-383) for the following project:  
HUD B 82-DH-48-0116  
Flood Control Improvements  
Haskell, Texas  
\$500,000

An Environmental Review Record respecting the within project has been made by the above-named City which documents the environmental review of the project. This Environmental Review Record is on file at the above address and is available for public examination and copying, upon request.

City of Haskell will undertake the project described above with Block Grant funds from the U.S. Department of Housing and Urban Development (HUD) under Title I of the Housing and Community Development Act of 1974. City of Haskell is certifying to HUD that City of Haskell and Francienc Johnson, in her official capacity as Mayor, consent to accept the jurisdiction of the Federal courts if an action is brought to enforce responsibilities in relation to environmental reviews, decision making, and action; and that these responsibilities have been satisfied. The legal effect of the certification is that upon approval, City of Haskell may use the Block Grant funds, and HUD will accept an objection to its approval of the release of funds and acceptance of the certification only if it is on one of the following bases: (a) That the certification was not in fact executed by the chief executive officer or other officer of applicant approved by HUD, or (b) that applicant's environmental review record for the project indicates omission of a required decision, funding, or step applicable to the project in the environmental review process. Objections must be prepared and submitted in accordance with the required procedure (24 CFR Part 58), and may be addressed to HUD at 1403 Slocum Street, Dallas, Texas, 75207. Objections to the release of funds on bases other than those stated above will not be considered by HUD. No objection received after 8-25-83 will be considered by HUD.

Francienc Johnson, Mayor  
P.O. Box 783  
Haskell, Texas 79521 29c

**Public Notice**  
**PUBLIC NOTICE**  
The City Council of the City of Haskell on the 12th day of July, 1983 adopted an ordinance prohibiting the use of the City Park playground area of the City of Haskell during the period of time from 12:00 midnight until 6 a.m.; prohibiting the possession of alcoholic beverages on the premises of the City Park and providing a penalty for violation and providing severability.  
Francienc Johnson,  
Mayor  
Attest:  
Desmond Dulaney  
City Secretary 29c

**Public Notice**  
**PUBLIC NOTICE**  
Paint Creek Independent School Board of Trustee hereby give notice of a special election to be held on August 13, 1983 for the purpose of electing one trustee for an unexpired term.  
Absentee voting by personal appearance will begin on the 23rd of July, 1983 through the 9th August 1983, from 8:00 a.m. to 4:00 p.m. on each day that is not a Saturday, Sunday or an Official State Holiday.  
Absentee voting in person shall be conducted in the Superintendent's Office. Application for absentee ballot by mail should be sent to Jenny Brazzell, Rt. 2 Box 190, Haskell, Texas 79521.  
The polling place will be the H.P. Morrison Auditorium, Paint Creek School, Haskell, Texas from 7:00 a.m. to 7:00 p.m. the day of the election. 29c

**FLOOD PLAIN NOTICE**  
The City of Haskell, Texas, intends to undertake improvements involving extensive creek cleaning and shaping along Rice Springs Creek. Rice Springs Creek is located in the 100 year flood plain. Because the proposed improvements are needed along the creek to improve drainage and aid in flood control, there is no practical alternative to the proposed project. It is the City's judgement that the need for the proposed improvements within the flood plain outweigh consideration of Executive Order 11988. A more detailed description of the project and the FIA flood maps are available for citizen review at City Hall, Haskell, Texas. Comments will be received on or before 8-5-83.

**FRANCIENE JOHNSON, MAYOR**  
P.O. BOX 783  
HASKELL, TEXAS 79521 29c

**Public Notice**  
**PUBLIC NOTICE**  
The City Council of the City of Haskell on the 12th day of July, 1983 adopted an ordinance prohibiting the use of the City Park playground area of the City of Haskell during the period of time from 12:00 midnight until 6 a.m.; prohibiting the possession of alcoholic beverages on the premises of the City Park and providing a penalty for violation and providing severability.  
Francienc Johnson,  
Mayor  
Attest:  
Desmond Dulaney  
City Secretary 29c

**Public Notice**  
**PUBLIC NOTICE**  
Paint Creek Independent School Board of Trustee hereby give notice of a special election to be held on August 13, 1983 for the purpose of electing one trustee for an unexpired term.  
Absentee voting by personal appearance will begin on the 23rd of July, 1983 through the 9th August 1983, from 8:00 a.m. to 4:00 p.m. on each day that is not a Saturday, Sunday or an Official State Holiday.  
Absentee voting in person shall be conducted in the Superintendent's Office. Application for absentee ballot by mail should be sent to Jenny Brazzell, Rt. 2 Box 190, Haskell, Texas 79521.  
The polling place will be the H.P. Morrison Auditorium, Paint Creek School, Haskell, Texas from 7:00 a.m. to 7:00 p.m. the day of the election. 29c

**Public Notice**  
**NOTICE OF FINDING OF NO SIGNIFICANT EFFECT ON THE ENVIRONMENT**  
Date: July 21, 1983  
City of Haskell  
P.O. Box 783  
Haskell, Texas 79521  
817/864-2333

**TO ALL INTERESTED AGENCIES, GROUPS AND PERSONS:**  
The above-named City proposes to request the U.S. Department of Housing and Urban Development to release Federal funds under Title I of the Housing and Community Development Act of 1974 (PL 93-383) to be used for the following project:  
HUD B 82-DH-48-0116  
Flood Control Improvements  
Rice Springs Creek  
Haskell, Texas  
\$500,000

It has been determined that such request for release of funds will not constitute an action significantly affecting the quality of the human environment and, accordingly, the above-named City has decided not to prepare an Environmental Impact Statement under the National Environmental Policy Act of 1969 (PL 91-190).

The reasons for such decision not to prepare such Statement are as follows: Project is not detrimental to the environment; no negative effects are anticipated beyond short term construction noise and dust.

An Environmental Review Record respecting the within project has been made by the above-named City which documents the environmental review of the project and more fully sets forth the reasons why such Statement is not required. This Environmental Review Record is on file at the above address and is available for public examination and copying, upon request.

**Triple AAA Tile**  
tear out & rebuild showers & any kind of tile work.  
Call 698-8030  
Abilene 29-32c

**IMMEDIATE POSITION AVAILABLE:**  
LVN or Aide position available at Haskell Memorial Hospital  
Monday-Friday - 11 p.m.-7 a.m.  
Weekends off  
Excellent Benefits & Working Environment  
Please apply in person or Call  
864-2621 29-32c

**Electrician!!**  
Experienced  
New installations, trouble-shooting & repairs of all kinds.  
Call Joe at 864-2828  
Please leave name & phone number. 29-30c

**For Electrical & Carpenter Work**  
Call Danny Payne  
864-2554 28-31p

**Wanted**  
WANT TO BUY: St. Augustine grass springs. Call 864-2711. 28-29c

**Help Wanted**  
IT'S TOY PARTY time again! Toys - sell yourselves, need someone to show them! FREE \$300 kit, supplies. No collecting or delivering. Good pay, unbeatable hostess program. House of Lloyd. 915-676-3300 - 1126 Westview, Abilene, TX 79603. 28-30p

**ADMINISTRATOR.** Progressive health care organization has position available in West Texas for a licensed nursing home administrator. Excellent benefits. Send resume to Administrator, Box 817, Clyde, TX 79510. 28tf

**Help Wanted**  
LVN. Wanted for part-time or full time position. Good benefits with a growing company. If interested contact Nelda at 864-2177. 24tf

**SALESPERSON WANTED:** Schaeffer Oil and Grease Manufacturing Company, established in 1839, offers an exciting and profitable career opportunity for an experienced salesperson with background in the farming industry in Haskell County. Annual earning potential \$35,000 to \$50,000 or more. Many company benefits. For an interview call Mr. Phemister or Mr. Weese at 501-834-3020 from 9 a.m. to 5 p.m., Monday through Friday. 28-29p

**Help Wanted**  
LVN. Wanted for part-time or full time position. Good benefits with a growing company. If interested contact Nelda at 864-2177. 24tf

**SALESPERSON WANTED:** Schaeffer Oil and Grease Manufacturing Company, established in 1839, offers an exciting and profitable career opportunity for an experienced salesperson with background in the farming industry in Haskell County. Annual earning potential \$35,000 to \$50,000 or more. Many company benefits. For an interview call Mr. Phemister or Mr. Weese at 501-834-3020 from 9 a.m. to 5 p.m., Monday through Friday. 28-29p

**RN NEEDED.** 11-7 p.m. Monday-Friday. Benefits include paid holidays, two week vacation after first year, 10 sick days per year, weekends off, insurance and retirement. Please contact Lou Boldaz, RN Director of Nurses or George Rhoads, Administrator, 817-989-3551. 28-29c

**HASKELL NURSING CENTER** is now taking applications for an evening cook. Apply in person. See Food Supervisor. 8-1. 1501 N. First. 29tf

**HELP WANTED:** Positions available for RNs and LVNs. Hours 8-5 Mon.-Fri. Salary negotiable, travel expense paid and excellent benefits. Home Health Agency of Texas, Inc. 817-864-8046, 110 North Ave. E, Haskell. 29-30c

**\$100 PER WEEK** Part Time at Home. Webster, America's favorite dictionary company needs home workers to update local mailing lists. Easy work. Can be done while watching TV. All ages, experience unnecessary. Call 1-716-842-6000, Ext. 6417. 29p

**Garage Sales**  
GARAGE SALE: Fri. & Sat. Metal typing desk, TV, refrigerator, air conditioner, playpen, bicycle, furniture, glass, crafts and FREE CLOTHING with each \$100 purchase. Armstrong, 801 N. Av G, Anson. 29c

**CARPENT SALE:** Thursday only - 911 N. Ave. K - Children's clothes - sheets - curtains - bedspreads - toys, games - bathroom shelf. Misc. Does not start until 9:00 a.m. 29p

**YARD SALE:** 1305 N. Ave. D. Fri., 2-5. Sat. 8-3. 29c

**SUPER SALE SATURDAY!**  
Garage at 907 N. Ave. G, 9-6. 29c

**Card of Thanks**  
**CARD OF THANKS**  
We thank all of our friends for their kindness and sympathy given to us during the loss of our loved one, Ruth Melton Taylor. Thank you for the beautiful flowers and cards. Also we thank all of you who brought food and visited us in our home and at the church. Love, The Family of Ruth Melton Taylor. 29c

**CARD OF THANKS**  
We would like to express our sincere thanks to the Haskell Memorial Hospital staff, Haskell Nursing Center, to Dr. Frank Cadenhead and to all our many friends for the prayers, food, cards, flowers, memorials, visits and especially to those who had charge of the lovely service of our loved one. May God bless each of you. The family of Mrs. H.G. Hammer. 29p

**Bus. Opportunity**  
**OPPORTUNITY of a lifetime.** Exciting new product. Small investment. Call 817-422-4294. 28-29c

**OWN YOUR OWN** Jeansportswear, Infant-Preteen, Ladies Apparel Store. Offering all Nationally Known Brands such as \*Jordache \*Chic \*Lee \*Vanderbilt \*Calvin Klein \*Wrangler \*Ship 'n Shore \*Izod \*Ocean Pacific \*Levi and over 400 other brands. \$5900 to \$15,900. Includes Beginning Inventory; Round Trip Ticket for 1 to the Fashion Center; In-Store Training; Fixtures and Grand Opening Promotions. Call Mr. Keathley at Prestige Fashions 501-329-8327. 29p

**OWN YOUR OWN** Jeansportswear, Infant-Preteen, Ladies Apparel, Combination, accessories or Quality Childrens Furniture Store. National brands: Jordache, Chic, Lee, Levi, Vanderbilt, Izod, Gunne Sax, Calvin Klein, Esprit, Zena, Ocean Pacific, Britannia, Evan Picono, Healthtex, 300 others, \$7,900 to \$24,500, inventory, airfare, training, fixtures, grand opening, etc. Mr. Loughlin (612) 888-6555. 29p

**Wanted**  
WANT TO BUY: St. Augustine grass springs. Call 864-2711. 28-29c

**Help Wanted**  
IT'S TOY PARTY time again! Toys - sell yourselves, need someone to show them! FREE \$300 kit, supplies. No collecting or delivering. Good pay, unbeatable hostess program. House of Lloyd. 915-676-3300 - 1126 Westview, Abilene, TX 79603. 28-30p

**ADMINISTRATOR.** Progressive health care organization has position available in West Texas for a licensed nursing home administrator. Excellent benefits. Send resume to Administrator, Box 817, Clyde, TX 79510. 28tf

**Help Wanted**  
LVN. Wanted for part-time or full time position. Good benefits with a growing company. If interested contact Nelda at 864-2177. 24tf

**Jobs Wanted**  
JOB WANTED: yard work or garden work. Call after 6 p.m. 864-2093. Haskell. 29-30p

**DOES YOUR PIANO NEED TO BE TUNED?** Chuck Walker, blind professional piano tuner. 33 years experience. Need your business. Summer special \$27.50. Call 817-549-4723, Graham. 28-30p

**CUSTOM SWATHING** and baling-big round bales, John Deere baler. Call Stanley or W.R. Hager, 673-4791 or 673-2921. 28-32c

**PIANO TUNING:** \$30.00. Also repairs, reconditioning, and refinishing. Move pianos. Buy old pianos. Call Robert Tomlinson 773-3480, Stamford. 28-31c

**HARVEY'S** Complete Remodeling and Construction. Add on's and garage conversion, cabinets, roofing, painting and Acoustical Ceilings. Free estimates (Bonded). Call 698-0563. 26-29p

**HAY HAULING-**Don't let the rain catch your hay on the ground. Call Coach Mickler at 864-8093. 22-30p

**For Rent**  
**FOR RENT:** 1 bedroom duplex, furnished. Call 864-3509. 29tf

**FOR RENT:** Trailer space. Call 864-2936, after 5:00 p.m. 19tf

**Real Estate**  
**FARMS FOR SALE** 94 acres 6 miles south east of Rochester; 8 1/2 acres 9 miles southeast of Rochester or 5.5 miles and 7 miles northeast of Rule. Call day 817-673-4601 or night 817-673-2461. 29-34p

**Jobs Wanted**  
**FOR ALL YOUR** home repair or remodeling jobs call D.W. Gordy Jr. after 5:30 p.m. at 864-2764. 21tf

**WILL DO MOWING** and light hauling. Afternoons 5 p.m. til and Saturdays. 864-3489. Dan and Derryl Hoover. 19tf

**Professional Painting & Repair**  
Interior & Exterior  
Remodeling  
Free Estimates  
864-3815 28-31p

**Carpentry & Cabinets**  
Remodeling, Painting, Repair.  
All types of work!  
Bobby Stickney  
997-2748 Rule, Tx

**Health Insurance**  
For person to person health insurance, call  
Brian Burgess  
864-3250

**SIMPSON'S ELECTRONICS**  
10 N. Av. D  
Phone 864-3111 11c

**INSURANCE**  
**Life • Health Auto Farm • Home**  
CHARLES THORNHILL  
522 South 2nd, Haskell  
— Phone 864-2842 —

**ferti-lome**  
**TOMATO FOOD**  
For:  
• Vigorous plants  
• More tomatoes  
• Better color

**ferti-lome**  
**AST**  
864-2926  
1203 S. Ave. E  
Haskell, Texas

**Jobs Wanted**  
JOB WANTED: yard work or garden work. Call after 6 p.m. 864-2093. Haskell. 29-30p

**DOES YOUR PIANO NEED TO BE TUNED?** Chuck Walker, blind professional piano tuner. 33 years experience. Need your business. Summer special \$27.50. Call 817-549-4723, Graham. 28-30p

**CUSTOM SWATHING** and baling-big round bales, John Deere baler. Call Stanley or W.R. Hager, 673-4791 or 673-2921. 28-32c

**PIANO TUNING:** \$30.00. Also repairs, reconditioning, and refinishing. Move pianos. Buy old pianos. Call Robert Tomlinson 773-3480, Stamford. 28-31c

**HARVEY'S** Complete Remodeling and Construction. Add on's and garage conversion, cabinets, roofing, painting and Acoustical Ceilings. Free estimates (Bonded). Call 698-0563. 26-29p

**HAY HAULING-**Don't let the rain catch your hay on the ground. Call Coach Mickler at 864-8093. 22-30p

**For Rent**  
**FOR RENT:** 1 bedroom duplex, furnished. Call 864-3509. 29tf

**FOR RENT:** Trailer space. Call 864-2936, after 5:00 p.m. 19tf

**Real Estate**  
**FARMS FOR SALE** 94 acres 6 miles south east of Rochester; 8 1/2 acres 9 miles southeast of Rochester or 5.5 miles and 7 miles northeast of Rule. Call day 817-673-4601 or night 817-673-2461. 29-34p

**New House For Sale**  
1800 sq. ft. brick, 2 baths, fireplace, covered patio, built ins, 2 car garage, outside City limits. Qualifies for farm loan.

**Lumber Yard**  
864-3552  
after 5 864-3431 11c

**FOR SALE**  
Good neighborhood priced to sell large lot with big trees over 2000 sq. ft. 3 bedroom, formal dining room, formal living room, family room, 2 bath, breakfast area, garage, and carpeted floors. Best Buy In Town.

Over 1/2 block with Hiway frontage on South 277.  
3 bedroom, 1 1/2 bath well build home on Ave. C, fully insulated, double car garage, storm windows, and many extras. See to appreciate.

**IF YOU LIKE COUNTRY LIVING,** call on this one. 3 bedroom, brick, fireplace, 2 baths, ceiling fans, new carpet, heat pump, double car garage, Paint Creek Water, located on 1 acre. Priced to sell.

**WE NEED LISTINGS!**  
**DOYLE HIGH REAL ESTATE**  
864-3872 or 864-2515  
after 5:00 and 12-1 p.m.  
Call  
Betsy Nanny 864-3521  
Doyle High 864-2815

**FOR SALE**  
Haskell County Farm—160 acres excellent soil, 2 irrigation wells without pumps. Approximately 1 mile east of O'Brien. \$850 per acre, must sell to settle debts, loan available. Owner financing available.

14 acres all cultivated, 2 miles South of Knox City. Use your Texas Veterans. \$20,000.00.  
207 acres 1 mile north of Knox City. Has assumable loan for \$60,000. Salt water disposal will pay \$100 a month. \$900 per acre.  
IN HASKEEL: 3 bedroom, 2 bath, living room, kitchen/den. Roman brick home with 4 window units, fenced back yard and garage. Excellent buy. 902 S. 2nd. Call for appointment.

**Counts Insurance & Real Estate**  
Knox City  
817-65

**Good Used**  
Color TV's, Stereos & Washer/Dryers  
Anderson Tire Co.  
206 S. Av E Phone 864-2900 11c

**Real Estate**  
**FOR RENT**  
Coffee Clique.  
**FOR SALE**  
3 bedroom 1 bath printed stucco, furnace, ceiling fans, fireplace and utility room.  
3 bedroom 2 bath Champion doublewide Mobile home, 2 lots, central H/A, carpet, Patio, and carport.  
2 bedroom 1 bath frame, furnace North Ave. L.  
3 bedroom 1 bath stucco, North 9th.  
Young American Trailer, 3 bedroom 1 bath, central H/A.  
Large Brick Bldg. 300 North 3rd.  
Building Lots Stamford & Haskell.  
3 bedroom 1 bath frame, North Av. B.

**FOR SALE**  
Nice 2 bedroom home. Close to school. Reduced price 1110 Adams Ave.  
2 Bedroom home, completely redone. 403 9th.  
Large Building on hi-way, good location. 5th St.  
2 Bedroom home, completely remodeled, close in to down town. 600 Pawnee.  
3 bedroom home, good location, priced for quick sale, on Union Avenue.  
Like new double wide trailer home several

