

3

# Tribe Wins Opener

**BY SHANE HADAWAY**  
 The Haskell Indians showed an awesome display of offense, 405 yards rushing and 39 yards passing, in defeating the Jim Ned Indians 35-0.  
 Of the 405 yards rushing Doug Lanier had 192 yards and 3

touchdowns; Keith Reed had 94 yards and 1 touchdown, and Carl Dever had 83 yards.  
 The rushing yards can be credited to the line which opened up big holes for the backs to run through. The line includes Shawn Lane at center, Sam Toliver and Kendall

Solomon at guards and Fred Barnett and Joseph Perez at tackles.  
 The Tribe scored their first points of the season with 2:21 left in the first quarter. Quarterback Todd Harris connected with Lanier on a 22-yard pass. The drive covered 80 yards and took 9 plays. The PAT by Harris was good. Ricky Rojas made many key downfield blocks on the drive to set up the touchdown.  
 On the ensuing kickoff, Jim Ned fumbled the ball, and Carnell Thompson of Haskell recovered it at Jim Ned's 35-yard line. Haskell drove down to the 5-yard line and the quarter expired. On the second play of the quarter, Lanier fumbled but Lane recovered the ball in the end zone. The PAT by Harris was good.



With 2:06 left in the half Lanier received the handoff from Harris and scampered 33 yards for his second touchdown. The PAT by Harris again was good.  
 Haskell received the kickoff in the third quarter. On the fourth play of the drive Reed ran 57 yards for the third touchdown. The PAT by Harris was good.

The Tribe's last touchdown came with 2:28 left in the game. Lanier scored his third touchdown of the game on a 5-yard run. The PAT by Robert Ivey was good.  
 The defense kept the tradition of holding opponents scoreless. They held Jim Ned to 84 yards rushing and 37 yards passing.  
 One of the key defense players was Toliver who plays linebacker. He had 10 unassisted tackles. The secondary came up quickly and filled holes left by the defensive line. The starters in the secondary are Lanier, Rojas, Dever and Harris.  
 Next week's opponent, the Cisco Lobos, have a 1-0 record. Cisco beat the DeLeon Bearcats 37-20. They have an aggressive defense and a great deal of team speed. Their quarterback, Joe Perry, is one of Cisco's outstanding players.

**THE HASKELL**

**25¢ FREE PRESS**

14 Pages in One Section

"HASKELL—A GOOD PLACE TO VISIT. A BETTER PLACE TO LIVE"

VOLUME NINETY-SEVEN HASKELL, TEXAS 79521, SEPTEMBER 8, 1983 NUMBER THIRTY-SIX

## Harvest For PIK Set

A special U.S. Department of Agriculture purchase program for cotton did not return enough cotton to USDA's Commodity Credit Corporation to meet payment-in-kind obligations, said Daniel

### Booster Club Meeting

The Haskell Indian Booster Club held its regular meeting Tuesday night in the High School cafeteria. The film from the Jim Ned game was shown and Coach Blue Holt and Coach Jim Bob Mickler commented on the game.  
 Because of a mix-up it was announced that Senior Night will be the next meeting, Sept. 13. All athletes and parents are invited to come to the meeting and seniors are especially urged to attend.

### Early Childhood Screening Set

Early childhood screening tests will be given at Haskell Elementary School on Sept. 12-16. Infants and children through age four will be tested to determine if there is a delay in motor, visual, or speech development. To make an appointment call the school, 864-2891.

Amstutz, under secretary of agriculture for international affairs and commodity programs.

Thus, all producers who are eligible to receive PIK cotton from CCC inventory must "Harvest for PIK" — obtain loans on their 1983 production to satisfy 40 percent of their PIK needs. The other 60 percent will come from cotton already in CCC's inventory, Amstutz said.  
 Under the Supplemental Appropriation Act for fiscal year 1983 (PL 98-63), USDA had to accept bids of up to 20 percent on 1982-crop cotton, unless USDA could buy enough cotton to fulfill PIK requirements as lower bids. The 1980 and 1981-crop bids were evaluated on the basis of comparative equity, values of the 1982 crop.  
 Under the special purchase program, CCC acquired an estimated 780,000 bales of cotton, which when added to CCC's present inventory, is not enough to meet CCC's needs

for the PIK program.  
 During the Aug. 8-24 purchase program, CCC accepted bids on 1980, 1981, and 1982-crop cotton from farmers who had cotton pledged as collateral for outstanding price support loans. Farmers received in-kind compensation for selling cotton to CCC.  
 Bids were offered on 1,177,901 bales. The bids ranged from zero to 100 percent. Farmers offered bids on 1,011,109 bales of 1982-crop cotton, 151,377 bales of 1981-crop cotton and 15,415 bales of 1980-crop cotton.  
 USDA permitted farmers to reoffer 1982-crop cotton accepted under the bid program held in May and June. The 417,300 net bales of cotton acquired under that program are included in the 741,537 net bales of 1982-crop acquired under the special purchase program. The maximum bid offers accepted under the previous purchase program was 7 percent.

CCC accepted these bid offers:

| Cotton    | Bids accepted     | Bids offered | In-kind-compensation to farmers in bales | Net bales to CCC |
|-----------|-------------------|--------------|--|------------------|
| 1982-crop | 0 thru 20 percent | 907,701      | 166,164                                  | 741,537          |
| 1981-crop | 0 thru 14 percent | 39,597       | 3,933                                    | 35,664           |
| 1980-crop | 0 thru 7 percent  | 2,662        | 168                                      | 2,494            |
| Total     |                   |              | 170,265                                  | 779,695          |

### TOUGH GOING

Haskell Indian Carl Dever collides with a Jim Ned Indian last Friday night when Haskell won the season opener, 35-0. Dever rushed for a total of 83 yards during the game. The Indians will travel to Cisco this Friday night for a non district game. Game time will be 8 p.m.

Photo by Charles Thornhill

|                  | Haskell | Jim Ned |
|------------------|---------|---------|
| First Downs      | 15      | 3       |
| Rushing Yards    | 405     | 84      |
| Passing Yards    | 39      | 37      |
| Passes Completed | 3 of 11 | 1 of 10 |
| Intercepted By   | 0       | 0       |
| Punt/Avg.        | 5/42.8  | 8/38    |
| Penalty Yards    | 65      | 25      |
| Fumbles Lost     | 0       | 2       |

# 'A' Team Named For Civic Center Drive

R.C. Couch, Jr., president of the Haskell Memorial Civic Center has announced the Board of Directors' decision to launch a concentrated fund drive to raise the balance of the money needed to build the Center.

"We are very pleased with the response that has already come from a general appeal and now we want to give every other person who lives in this area, all businesses, foundations, former residents a chance to participate. Each one will be contacted personally, given a brochure and other information regarding the Civic Center."

Wanda Dulaney, Chamber of Commerce Manager, will be the campaign coordinator and she has appointed four civic leaders to head up the "A" TEAM for the four divisions: ADVANCE GIFTS, Mattie Muriel Felker; BUSINESS, Charles Thornhill; RESIDENTIAL, Jerrene Couch and RURAL, Rick Perry.

Mrs. Felker is recruiting teams of workers to call on people who have indicated they will make contributions of one thousand dollars or more, or who are known for their generosity to this extent.

"Some can afford to give much more than others and we believe that those so fortunate will want to donate generously to a cause that's so very important", she said. "We have the names of quite a few such prospects and feel that there are many others who would also like to make larger donations."

Mrs. Felker's team will make their calls during the month of September and are planning to report their results by the Advance Gifts Division at Homecoming Sept. 30-Oct. 1.

The month of October has been set aside for visitations by the workers of the other three divisions, Miss Dulaney said.

According to Charles Thornhill, director of the Business Division, every firm will be asked to make a company gift. Thornhill's workers will make individual calls on all businesses. Employees will not be

solicited, since they will be asked to give through the Residential Campaign.

Director of the Residential Drive is Jerrene Couch who will appoint four area chairmen who will select captains for every street within the city limits. The captains will choose block workers to make a door-to-door canvass of potential donors.

Miss Dulaney emphasized that "no gift is too small and each one very important as people of all ages, all walks of life, pool their resources in something that will benefit everyone."

The Rural Division, Rick Perry director, will extend from the city limits outward. He will name four Rural Area Chairmen who will in turn choose workers to call on all farmers and ranchers in the territory.

"We have every reason to believe that these citizens will give generous support - they always have," Perry said.

Meanwhile, the Homecoming Association, Sammy Larned, chairman, is asking every class that has graduated from Haskell High School to make a pledge of at least \$1,000.

Civic Center Association President R.C. Couch Jr., is contacting foundations, other groups who might want to donate to the Civic Center. Special Gifts Chairman Bob Herren is writing to all out-of-town firms who have business interests in Haskell who have headquarters elsewhere.

Memorial contributions continue to come in as people make a lasting gift in memory of a loved one or to commemorate a special occasion.

Virtually all Service Clubs and other organizations are staging benefits on behalf of the Civic Center, and those who have not already done so are encouraged to plan their own fund raisers through entertainment, food functions, arts and crafts, etc.

Individuals and others may make cash contributions or sign pledges for an amount payable during a one

year period.

Wanda Dulaney has an extensive background in fund raising in over three decades with the American Red Cross and United Way. The four Division Directors are also experienced in community projects and organized efforts.

MATTIE MURIEL FELKER is a well-known business woman and civic leader and has been co-owner of Lane Felker since 1940. She is a native of Haskell, the wife of Viars Felker and the mother of Michael David, Lubbock and Walter Viars, Dallas. She is a member of the Progressive Study Club, Chamber of Commerce, on the Industrial Foundation and Board of Directors of the Civic Center Association, a director of the Haskell National Bank and a member of the First

Baptist Church.

Mrs. Felker said, "Our town is one of the best of its size in a wide area, but let's make it even better by all pulling together for a civic center like we have worked in the past for our town. A civic center like is planned will mean much to the growth of Haskell for the present and future. I am giving my time and efforts to this project because this has been my dream for many years. I am proud of my home town and I have worked many years with the Chamber of Commerce and other projects to help for the betterment of Haskell and that's why I am willing to serve on this project."

CHARLES THORNHILL has lived in Haskell seventeen years and has been the head of Thornhill

Insurance Company since 1980. Born at Knox City, he has also lived at Bridgeport, Stamford & Seymour. He and his wife, Louise, have three daughters: Emily 16, Sandra 13, Carol 5. He graduated from Seymour High School and also attended Western Texas College. Thornhill has been active in many organizations and has served as president of most of them, such as Jaycees, Lions Club, Rotary Club, Chamber of Commerce, Band Boosters, Texas Trapshooters Association and the Civic Center Association. He has held leadership positions with the Red Cross, the Heart Association and the American Cancer Society.

According to Charles, "There is nothing more important to Haskell's future than having a center for meetings, banquets, socials where there are really fine facilities. This is a project that touches me as few have ever done - we need and we must have this center. I'll do everything possible in time, money and work to accomplish this goal. Now is the time to get the job done. We need and we must have this center...for today, tomorrow and in memory of yesterday."

JERRENE COUCH, a retired Haskell High School Business Teacher is the bookkeeper for Lane Felker. Born in Rule, she graduated from Rule High School and earned a BBA Degree from Texas Tech University. She has lived in Haskell 38 years, and formerly lived in Dallas. Jerrene and her husband R.C. Couch, Jr., have two children, Mrs. Sue Moore and Riley Couch III. They are the grandparents of Michelle and Shannon Moore. Mrs. Couch is Church and Outreach Chairman at First Baptist Church, a member and past president of the Progressive Study Club, a member of the Haskell County Retired Teachers Association, the Haskell Chamber of Commerce and on the Board of Directors of the Civic Center Association. She has worked with the American Heart



Staff Photo by Don Comedy

### THE "A" TEAM

Four leaders in a planned all-out fund raising campaign for the Haskell Memorial Civic Center met recently to finalize plans. Team members include (l to r) Charles Thornhill, Rick Perry, Mattie Muriel Felker and Jerrene Couch. Thornhill will coordinate Business Gifts; Perry, Rural Residents; Mrs. Felker, Advance Gifts; and Mrs. Couch, City Residents.

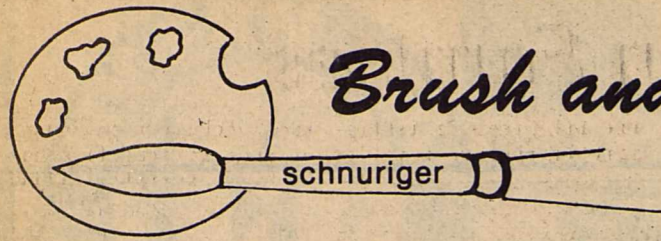

# Brush and Palette

"There are two ways for a painting to perish: the one is for it to be restored; the other is for it not to be restored." This is a quote by Etienne Gilson. Have you looked at your paintings lately? Are they discolored? Paintings, it seems, are always in a state of becoming; they are never stable, nor could we stabilize them unless we were willing to place them in sealed helium containers, in darkness, and never look at them again. According to some leading conservators, we are not giving conservation the high priority it deserves. If you have paid several hundred dollars for a work of art, it is time you examine it and determine if it is turning dark of deteriorating. The solution is to take it to a restorer for their opinion.

identify flesh color on the planes of the face that are being illuminated, our colors must be illuminated also. White lightens our colors and tends to give this effect. Although no two flesh colors are alike and a flesh mixture is affected by the background value, here are some basic mixtures: into white mix Yellow Ochre and Cad Red Light. In some areas add a breath of Thalo Yellow Green or Thalo Blue. Some flesh tones are toward the greenish color and some are bluish. Q. What does wet in wet mean?

A. This means applying paint into a wet layer of paint. This really should be called wet ON wet because the additions are new comments on areas already painted. Try it, it's interesting.

Q. I do not want to use tubed Flesh in a portrait and I try to avoid white. How can I arrive at the flesh color?

Q. How can I paint clear glass?

A. This was discussed in Column 18 and since you missed it, here are some

ideas. There is no general painting tone to represent glass objects. The tones behind the glass is affected slightly and only the highlights and reflections are visible. These reflections can be either light or dark. Some painters complete the background, let it dry, then proceed to paint the glass. Do not over-work the glass, it is just a hint of color, if you want it transparent.

HINT: "If you know what you are you can do it with a broomstick." - an artist unknown

Write your questions and hints to me, Faye Schnuriger, P.O. Box 134, Haskell, Texas 79521. I will not use your name but do want you to sign your letters.

# Clothing Selection Should Be Parent-Child Affair

Even young children have definite preferences about what they wear. So when it comes time to put together that all-important nursery school or kindergarten wardrobe, consider their ideas as well as your own.

There are a number of factors that researchers tell us children age 3 to 5 consider important about clothing. For one, children like bright colors, particularly red. It's one of the most visible and first-seen aspects of clothing for children.

They also like to feel clothing and they have a special fondness for warm, furry garments or slick, shiny surfaces. Although clothing in these textures may not be practical or available, you can usually find trimming for children's clothing in textures

they like. Decorative details such as animals or unique designs are also favorites.

Children like often-worn clothes because they feel secure in them. This can be a source of frustration for parents, as some children keep selecting the same familiar items, even though they're worn out or unattractive.

Children also like to dress as their friends do. At the ages of three or four, children are aware of sex differences, so they may want to dress like their father, older brother or sister.

When children do like new clothing, it is usually because of the attention it brings. At very young ages, they are not always aware of difference

among purchased, home-made, or hand-me-down clothing. When the clothes are new to them, they are "new."

As expected, parents have a different view of their children's clothing. Their major interest is durability. After that parents consider cost, comfort, ease of care, color, the child's attitude and finally, attractiveness.

Obviously, most young children are not aware of factors like durability, cost or ease of care.

But it is possible to combine the preferences of both parent and child when it comes to shopping for children's clothing. If you are aware of the child's needs and wants, it can be possible to combine preferences into a wardrobe that you both can enjoy.



MR. AND MRS. ENNIS TUDOR of Pecos announce the engagement and approaching marriage of their daughter, Jana Tudor of Abilene, to Carlton Cullers of Haskell. Cullers is the son of Mr. and Mrs. Wallace Cullers of Breckenridge. The bride-elect is a 1979 graduate of Pecos High School. She graduated from Abilene Christian University with a BBA in Business Computer Science. She is employed by James W. Watts, P.E. of Abilene. Cullers is a 1977 graduate of Breckenridge High School. He graduated from Abilene Christian University with a BS in Ag Business. He is employed by Throckmorton Land & Cattle Co. The couple plans a November 5 wedding in University Church of Christ in Abilene.

# Local Residents Take 16-Day Trip

The Nocona Fun Tours of Nocona sponsored another tour with Weldon Cowan, as tour guide.

There were forty-nine people making the 16 day tour including Mr. and Mrs. J.C. Yearly, Mr. and Mrs. J.L. Mullins, Mr. and Mrs. J.L. Toliver, Mr. and Mrs. Virgil Wall, Mr. and Mrs. J.P. Perrin, and Dudley of Haskell.

The tour started in Nocona, at 4:30 a.m. on a Continental

Trailways bus. After checking in a motel in Colorado, Springs we all went to the Flying W Ranch for a Cowboy Bar-B-Que and Western musical program.

We traveled on through Wyoming, Montana, and spent 4 days in Canada where we visited and toured Lake Louise just out of Baniff, Alberta Canada. Then on to Perrin, and boarded a ship to Victoria, where we saw the most beautiful flowers. It

is known as the "Butchart Gardens". In Vancouver, we visited the Museum, the Parliament Building, and the Old Embassy Hotel.

In the succeeding 2 days we went up Mt. Ranier which was over 14,000 ft. and saw movies of Mt. Hellen, then on to Seattle Washington, New

Port Oregon, and on down highway 101 to San Francisco. We toured China Town, Parks, Japanese area, Catholic Church, saw the Golden Gate Bridge, Alkatraz. At Alkatraz 39 prisoners tried to swim across, 5 people still missing and the water is 53 degrees. We traveled through the gay district.

We took a 2 hour bus tour through Yosemite National Park and saw beautiful rocky mountains and several water falls. As we left the park a tree fell across highway and we were delayed 1 hour. The huge pine trees were beautiful there in the park. Then we traveled on to Las Vegas, Nevada, and the lights were beautiful, and then on to the Grand Canyon, Arizona. The Grand Canyon was beautiful as we rode the shuttle bus up and down the canyon.

Each Sunday we enjoyed a devotional and singing of gospel songs as we traveled. Everyone seemed to enjoy the bus tour and the beautiful sites, scenery, mountains, were well worth the travel of 6,000 miles we made.

# Hartsfield, Carr Repeat Vows In Las Vegas

Michelle Rene' Carr and Danny Giles Hartsfield both of El Paso, were married Saturday, September the 3 at Las Vegas, Nevada. Parents of the bride are Dr. Duane and Pat Carr of Elkins, Ark. Mr. and Mrs. Hess Hartsfield of Haskell are the parents of the groom, his grandparents are Mr. and Mrs. Lynn Toliver also of Haskell.

A graduate of El Paso High School, the bride is a junior at the University of Texas at El Paso, and is employed by Dean Witter. The bridegroom graduated from Haskell High School and the University of Texas at Austin, and received his law degree from Southern Methodist University. He is employed by the law firm of Grambling, Mounce, Sims, Galatzen and Harris of El Paso.



MR. AND MRS. EDWARD ALEXANDER

# Alexanders To Celebrate 50th Anniversary

Mr. and Mrs. Edward Alexander of Weintert will be honored with a reception from 2 until 4 p.m. Sunday, Sept. 18th, at the Weintert Community Center in observance of their 50th wedding anniversary.

Mrs. Alexander (Zella Mae) is the daughter of the late Mr. and Mrs. O.E. (Dick) McKennon. She was born in Oklahoma and moved to Haskell County at four years of age.

Hosts will be their children and grandchildren. They request no gifts.

Mr. Alexander was born in Haskell County, and grew up on a farm near Weintert. He was the son of the late Mr. and Mrs. Jim Alexander.

Their children are Mr. and Mrs. Barney Haynes (Edna Mae) of Abilene, and Mr. and Mrs. Ronnie Alexander of Weintert. They have four grandchildren and two great-grandchildren.

They were married in Weintert Sept. 21, 1933, and farmed in the Weintert community all their married life until his recent retirement. They are members of the Weintert First Baptist Church.

# Marriage Licenses

Marriage licenses issued during the month of August, 1983 by County Clerk Woodrow Frazier included: Randy Glenn Darden, Abilene, and Connie Sue Scheets, Rochester. Ricky Alvis Drinnon, Haskell, and Katherine Ryan Olson, Stamford. Homer David Everton, Haskell, and Janice Lynn King, Abilene. Brent Wade Leggett and Cherry Lynne Bickford,

Abilene. Michael Lewis Collier and Cora Rezula Feemster, Haskell. J. Ronald Newsom and Myrtie Marie Downing, Abilene. Paul Taylor, Knox City, and Velma Joyce Martin, Rochester. Floyd Arthur Parsons and Cloa Renea Tatum, Haskell.

# Hospital Notes

Visiting hours at Haskell Memorial Hospital are 2 to 4 p.m. and 7 to 8:30 in the evening. No visiting hours in the morning. No children under 14.

ADMISSIONS MEDICAL: Lillie Dennington, Knox City; Oren Covey, Haskell; Jewell Shipman, Benjamin.

DISMISSALS Bernard Letz, Elsie Roberts, Betty Harris, Betty Woods, Velma Mitchell, Pauline Stiewert, Lester Prince, Bertha McQuinn, Jacquie Nemir, Don Dunlap, Maggie Martinez, Elkin Warren, Lovie Martinez, C.O. Holt, Laura Miller, Kenneth Sherman.

# HASKELL Lunch Menu

Sept. 12-16 Monday Hot Dogs- Cheese Baked Beans Peach Slices Milk Tuesday Taco Salad-Crackers Corn Lime Jello-Crushed Pineapple Milk Wednesday Cheeseburgers French Fries Lettuce, Onions, Pickles Pears Milk Thursday Fried Chicken-Gravy Creamed Potatoes Green Beans Rolls & Butter-Honey Milk Friday Pinto Beans-Cheese Sticks Salad Mixed Fruit Cornbread & Butter Milk

BREAKFAST Monday Orange Juice Cereal Milk Tuesday Apple Juice Cinnamon Toast Milk Wednesday Juice Oatmeal Milk Thursday Grape Juice Biscuits & Butter Milk Friday Juice Toasted Rolls Milk

# Births

Mr. and Mrs. Joe Glynn Nelson of Rochester, announce the arrival of their son, Cameran Joel Nelson, born September 3, 1983 at Haskell Memorial Hospital, weighing 7 lbs. 8 oz. Mr. and Mrs. Niebez Mendez of Stamford, announce the arrival of their daughter, Danielle Nichole Mendez, born September 2, 1983 at Haskell Memorial Hospital, weighing 6 lbs. 9/4 oz. Mr. and Mrs. Dennis Optiz of Fort Worth announce the arrival of a son, Matthew Ryan Optiz, born August 30, 1983 weighing 8 lbs. 3 oz. Matthew Ryan has two brothers, Robert Eric, 13 and Sean Michael, 10. Grandparents are Mr. and Mrs. Garvin Foote and Mr. and Mrs. Milbert Optiz. Great-grandparents are Mrs. Laura Parker of Haskell and Marvin Welch of Merkel.

# Around Town

The children of the Charles Burnetts were in their home for the Labor Day holidays, and also in the home of their grandmother Beulah Ross of Rule. They were: Mr. and Mrs. Randell Lacey & Danielle of Venus. Mr. and Mrs. Tim Lacey of Midlothian.

PETITE ROLEDEX: the perfect file for telephone numbers and addresses. Typewriter spaced lines. Replacement refills. Decorator colors and styling for home and office. Haskell Free Press

# Weinert Baptist Church 75th Anniversary

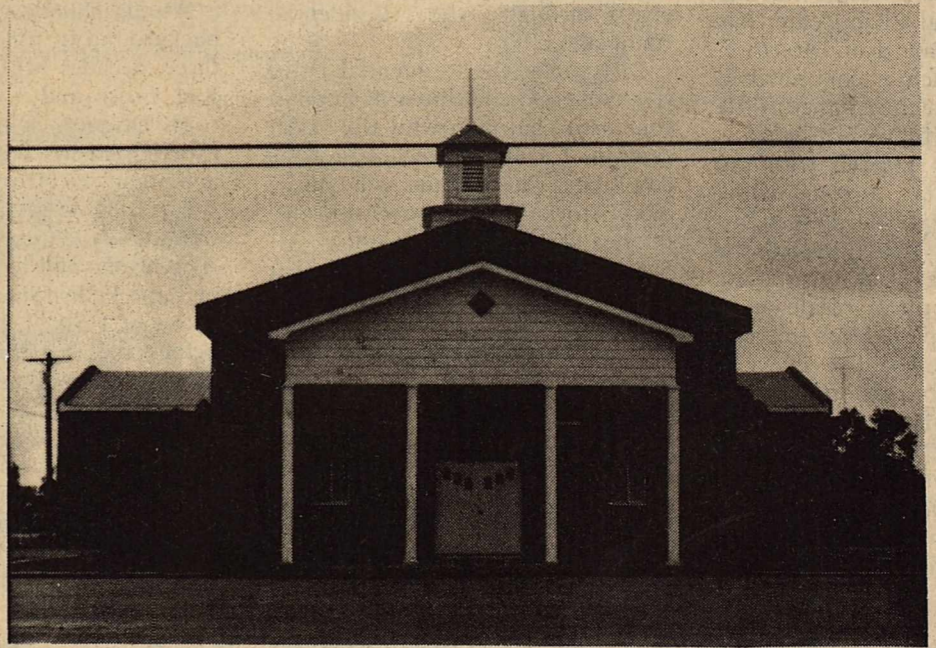

Sunday, September 11, 1983

## THIS I REMEMBER! 1908-1983

- 10:00 Prelude  
Call to Worship  
Hymns  
Recognition Service  
"This I Remember!" — Temple Lewis  
"My Life in this Church" — Paul Nelson  
"This I Remember!" — George Hudgins
- 12:00 Lunch and Visitation
- 2:00 Call to Worship  
Music  
"This I Remember!" — Carter Tucker  
Hymn  
"This I Remember!" — Ross Anderson  
"My Life in this Church" — Terry Sanders  
"This I Remember!" — Paris Barton  
"This I Remember!" — congregation  
"Looking To the Future" — Steve Peace
- 4:00 Benediction

# Come Join Our Celebration

19

Thurs., Sept. 15

99¢

KING SIZE WALLET CREATIVE COLOR PORTRAITS FOR ONLY

Kodak paper. For a Good Look at the Times of Your Life.

Extra Charge for GROUPS

NO LIMIT

Shugart's inc.

COLOR PHOTOS M-System

112 N. Av D Haskell, Texas

ASK About Our FREE 8 x 10 OFFER

Pack It Away For Fall

Jackets, skirts, pants, blouses & sweaters

- Salem—Grey pin stripe
- Sweet Apple—Grey men's wear stripe
- Andrea Sport—Grey grouping
- That's Me—Green corduroy & tweed
- Hedy—Jade knit
- Jack Winter—Jade polyester

409 South First Haskell, Texas Phone 864-2901

# Color Me Beautiful

Hints On Discovering Your Natural Beauty

## COLOR IS THE KEY

by Christine Trevor  
Clothes make the woman, and color makes the clothes. What you wear determines how you look. The right colors can give you a healthy glow and a style that speaks for you.

tones to their finely textured skin. Hair is golden blond, strawberry, taffy-red or golden brown. Eyes tend to be blue, green, aqua or light brown. Springs should wear colors that are clear, warm and crisp.

You'll get compliments galore when you dress in colors that bring out the best in your skin tone, your eyes, and hair. You will even feel younger and more vital, say professional color consultants, a growing group of "palette practitioners" with loyal followers around the globe.

"A color consultation can change your life," says Ruby Erickson, one of 170 Color Me Beautiful® color consultants. "The Seasonal Color System automatically coordinates your wardrobe. It's a more efficient and economical way to shop."

"Color Me Beautiful," the national best-seller, has popularized the "Seasonal Color System" a method of helping each person choose colors that are the most flattering based on an analysis of hair color, eyes and skin tone.

I had heard so much about color analysis from delighted friends that I decided to try it myself. There are several reputable firms to choose from, but I opted for Color Me Beautiful, founded by Carole Jackson, author of the best-seller. I found that I looked terrific in more colors than I ever thought existed. (I'm a Winter, I learned.) I received some badly needed advice on the correct makeup for my season and learned how I could look slimmer (a dieter's delight) by drawing attention to my face.

Each of us fits into one of four "seasonal" categories:

**Winters**, such as Liz Taylor, look best in cool, vivid colors. They have deep-colored eyes, dark hair and blue skin undertones.

Color can add confidence to your life... it certainly did for me.

**Summers** have green, blue, aqua or soft hazel eyes, blond or brown hair with ash overtones, and blue skin undertones. They look best in soft, cool colors, pastels and neutrals. Queen Elizabeth is a Summer.

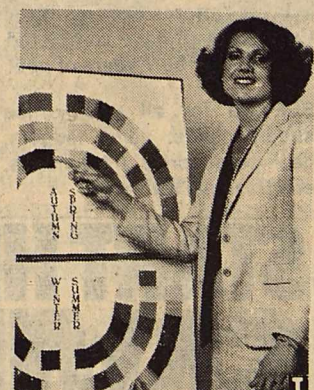

**Autumns** have golden skin undertones, golden blond, auburn or red-brown hair and brown or green eyes. They look best in beiges, browns and golds. Carole Burnett is a typical Autumn.

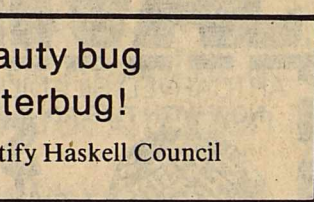

**Springs** like Julie Andrews tend to have golden under-



MR. AND MRS. PAT McDANIEL

## Ceremony Unites McDaniel, Webb

Martha Ann Hicks Webb of Midland and J.P. "Pat" McDaniel of Midland were married recently at Glass Memorial Chapel, First United Methodist Church. The 3 p.m. ceremony was officiated by Rev. J.B. Stewart.

Best man was Bert Glass Johnson of Midland. David McDaniel of Odessa was groomsmen. Ushers were Charles Callaway of Midland and Jody Johnson of San Antonio.

The bride is a graduate of Texas Tech University and is a teacher for Ector County Independent School District. The bridegroom is a graduate of Texas Christian University and is employed by Johnson Tire and Supply.

Parents of the couple are Mr. and Mrs. Marion H. Hicks of Rochester and Mr. and Mrs. Gene E. McDaniel of Midland. Maid of honor was Jane Arledge of Odessa. Prudie Casselman Kiehne of Midland was bridesmatron.



## Wedding Cakes

The wedding cake is unchallenged as the queen of confections. One can be made and decorated at home for a fraction of the cost of a cake commercially prepared — a timely tip for the many who are planning early fall weddings. Although June still holds a slight lead as the favorite month for exchanging vows, August and September follow very close behind.



With a little time and effort, you can approach the big day confident that the cake you serve will be as moist and flavorful as it is elegant.

The home economists in the Betty Crocker Kitchens recommend using cake mix with pudding in the mix for several reasons. The mix is specially formulated to provide firm, easy-to-cut layers with smooth, level tops that make trimming and tiering a breeze. And, of course, a tremendous amount of time is saved when one begins with a reliable mix.

Cake baking, for any occasion, requires precise preparation. Accurate measurement is essential for success. For example, too much water or oil can cause low height or a cake that shrinks. Too little water or oil or a forgotten egg often results in dryness and a crumbly texture, the last thing one needs in a wedding cake, which must be cut to serve a crowd. Liquids should be measured at eye level in standard liquid measuring cups. Dry ingredients should be spooned lightly into a dry measure and leveled off.

Also, it is important to beat the batter for the specified time and at the exact speed indicated in the instructions. Under or overbeating can result in a disappointing appearance — low height, unevenness and cracking. Pans for tiered cakes should be carefully measured and prepared. To measure depth, stand ruler on end inside the pan. To gauge width, measure pan across the top from inside rim to opposite inside rim. Grease pans with solid vegetable shortening and then dust with flour, tapping out excess.



"Mackintoshes" got their name from a manufacturing chemist of Edinburgh, who, in 1823, patented the first process for waterproofing garments.

# Violence In Families

This is part of a series of articles on violence in families in cooperation with the Haskell County Extension office and the Family Living Subcommittee. The toll free statewide child abuse hotline is 1-800-292-5400.

Violence, battering and abuse is usually identified with physical mistreatment. Seldom is self-inflicted abuse called violence. The effects of alcohol and other drugs, though, are often related to violent and abusive incidents. In recent research findings, 48% of family violence was alcohol-related. Most of the time, reports indicated that alcohol was present in both offender and victim (44%). The high incidence of alcohol present in family violence indicates that alcohol and family violence are more closely tied than alcohol and other types of violence. Wifebeating is the most prevalent type of violence found in offenders.

Women alcoholics are becoming a growing problem in this country. Women comprise the largest increase in the problem drinking population in recent years. One in three alcoholics is a woman. Why do women drink? They drink for the same reason other alcohol-

ics drink—pressures, tensions, the inability to deal with problems, boredom and disappointments. Women who drink to access are more likely to lapse into deep depression than men alcoholics and often suffer greater social isolation. Most excessive female drinkers blame their problem on family disagreements.

- \*Memory lapses
- \*Frequent falls
- \*Obvious intoxication after only one or two drinks
- \*Weight gain despite irregular eating habits
- \*Housekeeping neglect
- \*Financial problems
- \*Job absenteeism

The high association between violence and alcohol traditionally has been explained as a function of alcohol acting as a causal agent in breaking down inhibitions and leading to out-of-character behavior. Alcohol and drinking may serve as a trigger for long-standing marital disputes and disagreements. Drinking and violence also are related in a complex of verbalizations and justifications for the occurrence of intrafamily violence. The existence of suit-

# Mayfields Celebrate 40th Anniversary

Mr. and Mrs. John Mayfield of Weinert celebrated their fortieth wedding anniversary on Monday, August 29.

The couple has three children, Arch Mayfield of Plainview, Evelyn LaVerne Mayfield of Dallas and Alexia Rimmer of DeSoto.

The Mayfields were married on August 29, 1943, in the Mattson Baptist Church in Haskell County. They lived in Weinert almost all of their married life. Mr. Mayfield is engaged in farming and is retired from the Mayfield Grocery. His wife, who is the former LaVerne Guess, is a

homemaker. They are members of the Weinert Baptist Church.

The Rimmers hosted a celebration in their home.

## Rice Springs Care Home, Inc.

### Twentieth Anniversary Volunteer Appreciation Day

Visitors are always welcome at Rice Springs Care Home, however, the residents and staff of Rice Springs Care Home extend a special invitation to all of our VOLUNTEERS who have served us so faithfully, to stop by on FRIDAY, SEPTEMBER 9th, FROM 2:00-4:00 P.M. and enjoy some refreshments with us.

It's our way of saying "Thank You" Volunteers... We Love You

Rice Springs Care Home, Inc.  
Ruth Ann Klose, Administrator  
Anna Cook, Activity Director

# Haskell 4-H Club Elects New Officers

The Haskell 4-H Club met Wed. Aug. 31 for their first meeting. Officers for the year were elected. They are Jill Jennings—President; Tamra Burnett—Vice Pres.; Dalyn Gilly—Treas.; Missy Davis—Reporter; Penny Peden—Sec. Jerry Davis and Rebecca Holt are Council Delegates.

Plans are being made for the awards banquet on Sept. 12th in Haskell, and for the food show on Oct. 22nd in Rochester. Cook books are also being sold.



According to a recent survey, the top selling soup in American restaurants is vegetable soup.

The Munday Times Thursday, September 2, 1943

# IT HAPPENED 40 YEARS AGO

## Miss La Verne Guess, John A. Mayfield Marry On Sunday

Miss La Verne Guess, daughter of Mr. and Mrs. R.B. Guess, became the bride of Cpl. John Alec Mayfield, son of Mrs. John Mayfield and the late Mr. Mayfield, at 4:30 p.m. Sunday, August 29, at the Mattson Baptist Church in Haskell county. Rev. H.R. Whatley, pastor of the Haskell Baptist Church, read the marriage ceremony.

wedding march was played by Mrs. Arlos Weaver.

The bride's attendants, dressed in colonial gowns in pastel shades of taffeta and net, were Mrs. Chan Hughes of Munday, matron of honor; Miss La Vera Guess, maid of honor; Mrs. Vern Derr, Miss Dorothy Pinkerton, Mrs. Clyde Mayfield, Mrs. Bailey Guess, Mrs. Rebus Guess, Jr., and Miss Jeannie Guess, bridesmaids; Ann Derr and Sue Guess, junior bridesmaids; Cauilla Mayfield, flower girl; Tiffen Mayfield, ring bearer and Bill Bailey Guess, train bearer.

Sgt. Brantley Massie of San Angelo was best man, and ushers were Bailey Guess, Clyde Mayfield, Rebus Guess, Jr., Bob Guess, Arlie Mayfield and Vern Derr.

After the ceremony, a reception was held in the home of the bride's parents. The three-

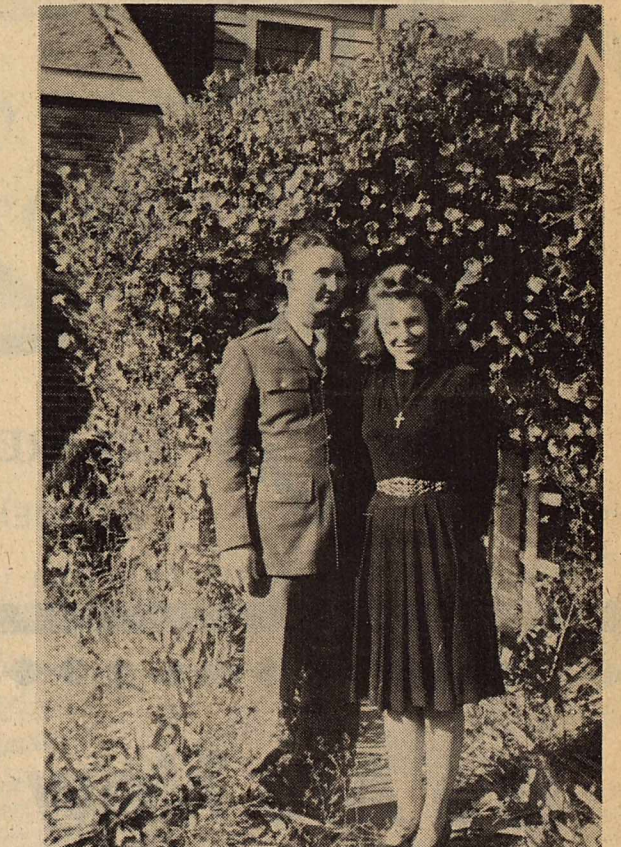

tiered wedding cake was cut by the bride and served with fruit punch by members of the wedding party.

Both Cpl. and Mrs. Mayfield are members of pioneer families of the Mattson community. The bride is a graduate of Mattson High School and attended Abilene Christian College and North Texas State Teachers College.

The groom also graduated from the Mattson High School and attended Texas University and Texas A. and M. college.

Following the reception, the couple left on a short honeymoon trip. For traveling the bride chose a green crepe suite with black velvet trim and black accessories. Her corsage was of white carnations.

The newlyweds will make their home at Louisville, Ky., where the groom is in training.

# HAPPY ANNIVERSARY FROM YOUR KIDS

**Be a beauty bug Not a litterbug!**  
Beautify Haskell Council

**olan mills**  
THE NATION'S STUDIO

One 8 x 10 Color Portrait \$30.00 Value for only .99¢  
Your choice of family group or individual  
One special offer per family, one per person

FIELDAN MOTEL  
Tuesday Sept. 13th  
Photo Hours: 1:00 - 9:00 pm  
HASKELL, TX

B2 Minors must be accompanied by an adult.

**Merle Norman's New Fall Colors Have Just Arrived**  
Come in and try our new colors in shadows, blushes, pencils & lip makeup.  
Learn to create the smoking smoldering eyes and a million-dollar look for your fall fashion image.

**MERLE NORMAN**  
The Place for the Custom Face®

Mary Murrin Owner  
Linda Briscoe Manager  
14 D—Westgate Mall  
14 D—Haskell  
864-2739

The Haskell Free Press  
Established January 1, 1886  
PUBLISHED EVERY THURSDAY

**TEXAS PRESS ASSOCIATION**

BILL COMEDY—Publisher  
DON COMEDY—Editor  
Entered as second-class matter at the post office at Box 577, Haskell, Texas 79521, under the Act of March 3, 1879.  
(USPS 237-040)

| SUBSCRIPTION RATES                |              |
|-----------------------------------|--------------|
| In Haskell and Adjoining Counties |              |
| One Year                          | Total \$7.25 |
| Six Months                        | \$5.00       |
| Two Years                         | \$14.00      |
| Elsewhere in Texas                |              |
| One Year                          | \$8.50       |
| Six Months                        | \$6.00       |
| Two Years                         | \$16.00      |
| Outside of Texas                  |              |
| One Year                          | \$10.00      |
| Six Months                        | \$7.00       |
| Two Years                         | \$19.00      |

NOTICE TO PUBLIC: Any erroneous reflection upon the character, reputation or standing of any firm, individual or corporation will be gladly corrected upon being called to the attention of the publishers.

# Funday Festivities Set For Cong. Stenholm

Congressman Charles Stenholm and his wife, Cindy, will be honored at the fifth annual Funday Festivities, Saturday, September 10, 1983. The annual Texas-style, down-home picnic will begin at 5:00 p.m. and last until sundown.

The event will take place at the Ericksdahl picnic grounds of the Bethel Lutheran Church, just a few miles from the farm Stenholm grew up on, and 12 miles from his hometown of Stamford.

This year's Funday will draw several of Stenholm's colleagues from Congress. Those planning to attend are:

Congressman Ronald Coleman, Democrat of the 17th District of Texas. He serves on the Armed Services Committee and the Government Operations Committee.

Congressman Kent Hance, Democrat of the 19th District of Texas. He serves on the Ways and Means Committee.

Congressman Sam Hall, Democrat of the 1st District of Texas. He serves on the Judiciary Committee and the Veteran Affairs Committee.

Congressman Jim Jones, Democrat of the 1st District of Oklahoma. He serves on the Ways and Means Committee and as chairman of the Budget Committee.

Congressman Marvin Leath, Democrat of the 11th District of Texas. He serves on the Armed Forces and Veterans Affairs Committee.

Congressman Bill Ratchford, Democrat of Connecticut. He serves on the Appropriations Committee.

Tickets to the Funday Festivities, given by the "friends of Charlie" are \$10.00 per person. The menu will be fried chicken and barbecued beef and all the trimmings, and for dessert, De Leon iced watermelons. For tickets or information, call or write: The Stenholm Re-Election Committee, P.O. Box 1032, Stamford, Texas 79553 or Phone (915) 773-5521.

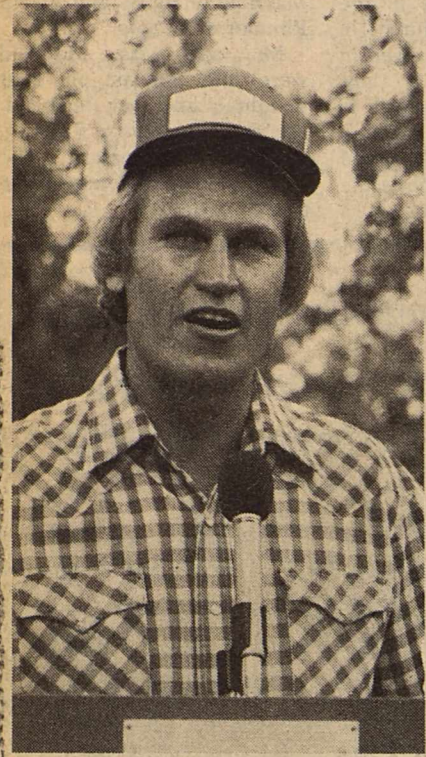

CONG. CHARLES STENHOLM

# Civic Center Donations

Total for each class plus names of ex-students who have made donations this week.

|      |        |  |
|------|--------|--|
| 1925 | 130.00 | Velma Hambleton Potts<br>Jack Chamberlain        |
| 1926 | 500.00 |  |
| 1927 | 100.00 |  |
| 1928 | 100.00 | Mary C. Ogilvie                                  |
| 1929 | 50.00  |  |
| 1930 | 100.00 | Ethel Lou Shelton                                |
| 1932 | 200.00 | James A. Isbell<br>Mr. & Mrs. Virgil Sonnamaker  |
| 1933 | 125.00 | Maxine Simmons Junell                            |
| 1934 | 75.00  | Sue Kinney Stigler                               |
| 1936 | 175.00 | Juanita Jenkins Miller                           |
| 1937 | 250.00 | R. V. Earles                                     |
| 1938 | 75.00  | Laverne McDonald McBeath<br>Lynn & Marjorie Pace |
| 1939 | 150.00 |  |
| 1940 | 25.00  | Francis Carruth Hutchinson                       |
| 1942 | 75.00  | Charles Reeves<br>Beverly King Van Sicien        |
| 1944 | 150.00 | Nance Collins Perrin                             |
| 1946 | 200.00 |  |
| 1948 | 50.00  | Don Nanny  |

|      |        |                          |
|------|--------|--------------------------|
| 1949 | 250.00 | Gayla Holland Nanny      |
| 1951 | 22.50  | Temple Williams, Jr.     |
| 1952 | 10.00  |                          |
| 1953 | 12.50  | Diane Clare Williams     |
| 1957 | 100.00 | Bettye Hester McBroom    |
| 1960 | 25.00  |                          |
| 1962 | 25.00  | In memory Stephen Pace   |
| 1963 | 25.00  |                          |
| 1964 | 125.00 |                          |
| 1966 | 75.00  |                          |
| 1967 | 200.00 | Walter Viars Felker, Jr. |
| 1969 | 50.00  | Muriel Swinson Nanny     |
| 1974 | 10.00  | Debbie Mickler Miller    |
| 1979 | 5.00   |                          |

IN HONOR  
FRANCES LANE  
Lane-Felker Bunch

IN MEMORY  
GEORGE V. WIMBISH  
Sue Couch Baxter

W.O. IRVIN  
HHS Class of 1957

EARNEST BERGLUND  
Mr. and Mrs. Cecil Jetton

Previously Reported . . . 50,988.29  
Memorials . . . . . 62.00  
Class donations & pledges . 1,560.00  
52,610.29

## Fines Collected

Geraldine Hise, Judge, City of Haskell, Haskell County, Texas reports a total of 34 convictions for the month of August, 1983. Resulting in a total of \$1001.50 in fines.

Judge Geraldine Hise, Justice Court, Precinct 1,

Haskell County reports a total of 119 convictions for the month of August, 1983. Traffic and criminal cases were filed by the following law enforcement agencies: Highway Patrol 112, Game Warden, 7, Sheriff's Dept. 0. Resulting in a total of \$4381.00 in fines.

## SHUGART COUPON

Thursday, September 15

M-SYSTEM  
112 N. Ave. D

19¢  
WALLET SIZE  
COLOR PORTRAITS  
99¢  
ASK About Our  
FREE  
8 x 10  
OFFER  
Extra charge  
for  
GROUPS

We Will Be

# CLOSED

September 12-17  
for repairs.

We will re-open

# September 20

Thanks for your patience!

## Rodriguez Inn

# New Pastor Named At Trinity Lutheran

Rick Hahn has assumed duties as pastor of Trinity Lutheran Church in Haskell and Christ Lutheran Church in Stamford.

Hahn moved to Haskell from Columbus, Oh. August 20, with his wife, Sally.

He is a graduate of Ohio University with a degree in General Studies and is a May graduate of Trinity Lutheran Seminary in Columbus.

Worship services at the Haskell Church are each Sunday from 9 to 10 a.m. and in Stamford from 11 to noon, Sunday School at both churches is from 10 to 11 a.m.

His hobbies include racquetball, tennis and swimming and her hobbies include swimming, sewing and drawing.

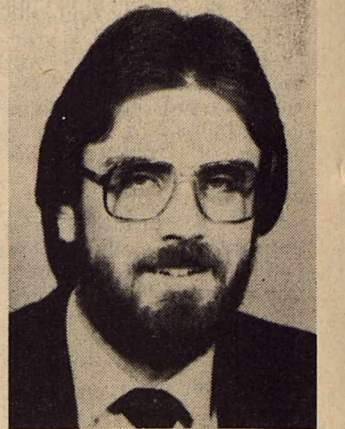

RICK HAHN

## Scout Roundup Set Sept. 8

Thursday night, September 8 at 7:00 p.m. will be the Cub Scout Fall Roundup, at the Haskell Elementary School Auditorium.

All boys ages 8-10 interested should be there with a parent.

Boys interested in Tiger Cubs have to have completed 1st grade or be 7 years of age.

SEE US for all your office supply needs: pens, ledgers, desk accessories, filing needs, etc. *Haskell Free Press*

## Country Club Steak Night

The Haskell Country Club will hold a Steak Night this Saturday, Sept. 10, beginning at 7:00 p.m.

All members are urged to call Jack Medford at 864-3400 for reservations. Cost for tickets is \$6.00 each.

Members and out of town guests are invited.

# START HERE FOR SAVINGS!

ARTCARVED SILADIUM® H.S. CLASS RINGS  
NOW WITH THIS AD

## \$79.95

ONLY PLUS up to \$26 worth of custom features FREE!

Every ring is backed by the ArtCarved Full Lifetime Warranty. This offer expires November 30, 1983 and is to be used only for the purchase of ArtCarved Siladium® Class Rings.

### Bassing Jewelry

404 N. 1st 864-2548 Haskell, Tx 79521  
873 J-0496

BRING THIS AD

**Tony Lama**  
CO., INC.

# BOOT SALE

As Low As

## \$79.95

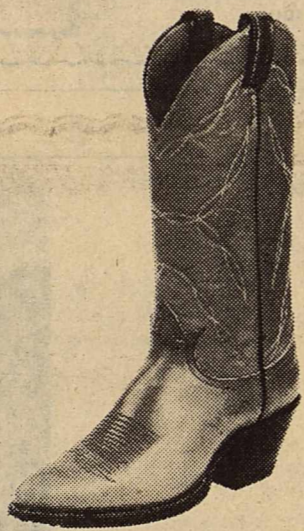

Lane APPAREL  
FOR MEN  
Next to M-System

We Are Now Open

# PIZZA BARN

PHONE: 864-8918

across the street from  
Lane Apparel

MONDAY-THURSDAY — 11:00 a.m.-9:00 p.m.

FRIDAY-SATURDAY — 11:00 a.m.-10:00 p.m.

SUNDAY — 5:00 p.m.-10:00 p.m.

# KOTAB NEWS



Bill Chaney  
10 P.M.  
Weather

You Can See The Difference!

Sport-About

of Haskell

Let the Sport-About Be Your

## Hunting Headquarters

NEW GUNS

|   |          |
|---|----------|
| Remington 870, 12 Gauge<br>28 Mod. V.R. | \$299.95 |
| Remington 870, 20 Gauge<br>Mod. P.B.    | \$279.95 |
| H&R, 12 Gauge<br>Single Shot            | \$74.95  |

USED GUNS

|   |          |
|---|----------|
| Remington Model 1100<br>12 Gauge, V.R. Mod.             | \$249.95 |
| Remington Model 58<br>12 Gauge, P.B. Mod.               | \$249.95 |
| One Marlin 22<br>Single Shot                            | \$45.00  |
| One Winchester Model 70<br>XTR w/Weaver Six Power Scope | \$325.00 |

Double AA & Remington Peter Shells in Stock

# Older Vines, Ideal Weather Produce Good '83 Vintage

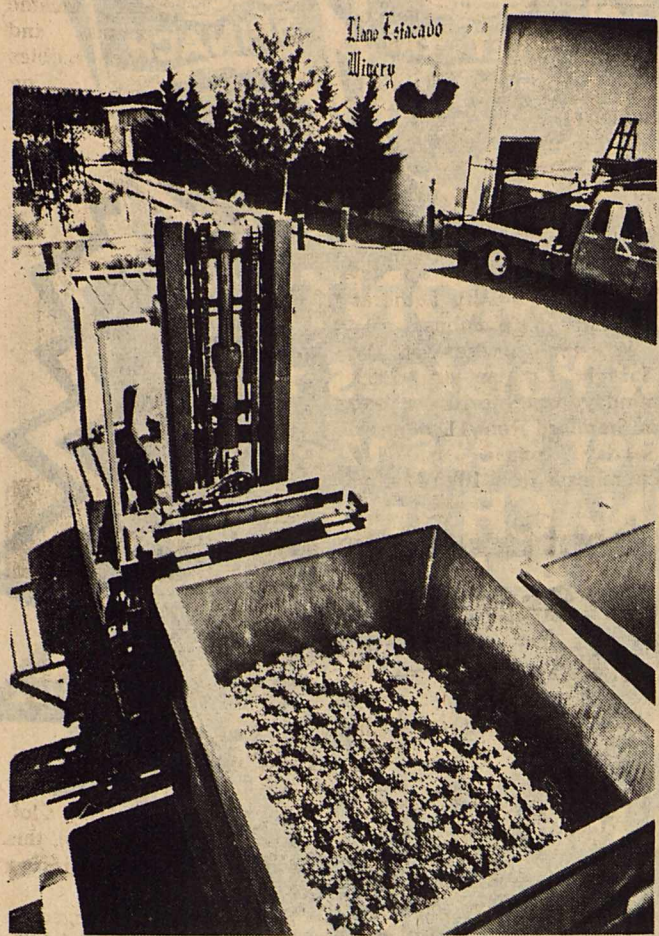

GRAPE HARVEST AT TEXAS VINEYARDS has ended, producing optimistic predictions from several winemakers who see this season's crop as one of the best so far in the lifespan of the youthful agricultural industry. Older vines and excellent growing weather were expected to add to the quality of 1983 wines.

AUSTIN—Ideal weather and maturing vineyards produced an excellent grape harvest in Texas this summer, yields and quality that, in the words of one winemaker, "will make some dandy wine."

Harvest, which began in July, had ended by August 31. Tonnage was up at several of the state's 13 commercial wineries. A new industry in Texas, winemaking is expected to yield 120,000 gallons or more in 1983-84, more than double last year's press.

Steve Smith, the enologist or winemaker at La Buena Vida Winery in Springtown, said he expects to bottle about 15,000 gallons of red, white and rose from this year's crush, 5,000 more than a year ago. La Buena Vida harvested about 50 tons of grapes from its own vineyards, and bought another 40 from contract growers.

"Our vines have reached a stage where they are producing more grapes," said Smith. "Some of them are 10 years old. Our (contract) growers get a few more grapes each year too. As their vines reach maturity, our production should steadily increase."

Quality, like quantity, is also influenced by age, according to La Buena Vida owner Bobby Smith. "The vines are getting older, and they're like people," he said. "They don't develop character right away. It takes age and maturity to do that." Smith said ideal weather had added to the quality of the grapes.

At Llano Estacado near Lubbock a dry summer with very little hail boosted tonnage and produced grapes with a high acid content and low pH or hydrogen ion concentration. "This year is better than most," said enologist Kim McPherson, who pressed 175 tons of grapes grown at the University of Texas vineyard in West Texas and another 120-150 tons from contract growers. McPherson expects to produce around 50,000 gallons of wine from this season's

harvest.

He explained that pH is critical to the quality of a wine. "High pH wines taste fishy," he said. "They have their own funky 'noses.' You can take out acid or add acid, but you can rarely change the pH."

Another good harvest took place at Fall Creek Vineyards, Tow, where a cool spring and older vines had owner Ed Auler anticipating "our best year" since the winery was bonded in 1979. Auler pressed 80,000 gallons of juice from vines that averaged as high as 8 1/2 tons of grapes per acre. These same vines produced about five tons three or four years ago, Auler said.

Texas wineries produce a variety of wines with emphasis on light whites such as Chenin blanc and Johannisburg Riesling and fruity French Colombards. These and a few light reds and roses from the '83 harvest will reach the market toward the end of the year.

More robust red wines, requiring long aging in wood, will not be available for about two years. La Buena Vida Chambourcin, made from 1981 grapes, is being sold now, and 1982 Llano Estacado Zinfandel will not reach customers until fall of 1984.

Reds, said Ed Auler, get to market "whenever they're ready. You can't hurry that. It may be a good while."

## PC JV Downs McCauley 24-16

David Blake ran for 2 TD's and threw to Danny Letterman for another, as the Pirates won, 24-16, in a close game over McCauley Thursday night.

Melvin Compton intercepted a pass and ran it in for the other Paint Creek score. The Eagles lead at halftime 9-6. David Blake was named Offensive Pirate of the Week and Greg Rowland was named Defensive Pirate of the Week.

# Superintendent's Views

BY JAMES LANIER  
Superintendent, Haskell ISD

Upon request, I have chosen to leave my discussion of the budget for one week to write about another facet of school related business. I will return to budget expenditures next week.

The booster clubs requested that I write a column about their organizations. What are booster clubs? Simply stated, they are organizations of parents and supporters to lend support to various activities. We have two groups organized for this reason. One is the band boosters. This group has done many things for the band. They air conditioned the band hall, bought the band equipment trailer, carpeted the band hall, and paid \$7000. on our new uniforms. This organization raises their funds through the football concession stand and salad luncheons. The group provides much financial and physical support for the Indian Band. Charles Thornhill is the present president of this organization.

The Indian Booster Club is organized to support all athletics in Haskell ISD. They are not just a football booster club. In fact, during the last few years, they have bought travel bags for both varsity basketball teams, golf bags for the varsity boys team as well as a 7 man blocking sled for football. The Indian Booster Club raises money through membership dues and various projects throughout the year. One major project of the group each year is the All Sports Banquet in the spring recognizing all the Indian and Maiden athletes. The Indian Booster Club meets each Tuesday during football for a scouting report on next week's opponent and to view the film of the previous week's game. For those of you who are like me and are conditioned to the instant replay of television, this is a good opportunity for

you to get a closer view of what really happened during the game the previous Friday night.

Haskell is fortunate to have two very supportive booster clubs. The groups both realize their role and do not interfere in the operation and responsibility of the school. The financial and moral support provided is of great value to the school in our attempts to maintain and improve these co-curricular activities.

These booster clubs would welcome your participation and attendance. I know the students appreciate your support. They like to know that someone is backing them.

Shop Haskell First

# New Law Stops Camping At Roadside Parks

Signs informing travelers and tourists that it is now against the law to camp in state-maintained roadside parks and rest areas soon will be appearing at these locations.

House Bill 675, spawned as a result of flagrant abuse of rest areas and parks over the past few years, has made it illegal to erect tents or other structures without a permit, or to remain in roadside parks, rest areas, comfort stations or picnic areas for more than 24 hours. Fines ranging up to \$200 can be assessed violators. Permits will be granted only in the instance of rest area "travelers' breaks" sponsored by approved civic or community service organizations.

State Department of Highways and Public Transportation maintenance forces have begun erecting signs apprising the public of the new law

which went into effect Aug. 29. Signs are expected to be in place by the last of September.

Mark Goode, engineer-director for the department, said the use of roadside parks "is intended to provide a welcome respite from the rigors of driving." He said the facilities are "not designed for long term use by motorists, but primarily are designed as a safety measure and as a convenience to the traveling public."

The new signs will enable law enforcement personnel to warn travelers that the new law prohibits camping and that penalties will be enforced. Prior to 1983, Texas law made no provision for prohibition of unauthorized use of these roadside facilities. Several instances of abuse have been cited as precedents for getting the legislation in force.

# Opening Soon Flea Market

September 17, 18  
Haskell, Texas  
304 S. 1st  
(Behind Fire Station)

Arts, Crafts, Collectibles  
Junk, New, Used, Livestock, Whatever

Inside, Outside Booths  
Call 817-864-3662  
For More Information

## R. David Helton, Attorney

is pleased to announce the opening of his office in the City of Throckmorton

general civil practice

Minter Avenue  
P.O. Box 717  
(817) 849-2821

# Coming Soon

FREE\* ADMISSION TO POLTERGEIST, VICTOR/VICTORIA, REDS AND MORE.

ON THE HBO SNEAK PREVIEW WEEKEND.

SEPTEMBER 17 AND 18. ON CABLE CHANNEL 4.

Here's your opportunity to get a FREE\* sample of Hollywood's biggest movies—and more—on the HBO Sneak Preview Weekend. It's an exciting ticket to *Reds*, *Poltergeist*, *The Best Little Whorehouse in Texas* and many more great movies, all shown in their entirety. Plus star-studded concerts, comedy, sports, and unique new children's programs. Tune in to HBO,\* FREE\* Saturday and Sunday, September 17 and 18. And discover for yourself why HBO is America's No. 1 premium TV service.



POLTERGEIST

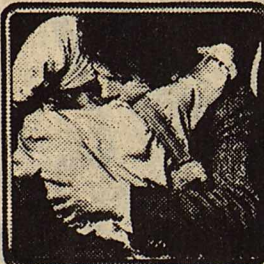

REDS



VICTOR/VICTORIA



THE BEST LITTLE WHOREHOUSE IN TEXAS

**HBO** GREAT MOVIES ARE JUST THE BEGINNING.<sup>SM</sup>  
Sneak Preview

CenTex Cablevision  
Call the Operator and ask for Enterprise 2406

©1983 Home Box Office, Inc. All rights reserved.  
Registered service marks and service mark of Home Box Office, Inc.

\*FREE TO CABLE TV SUBSCRIBERS ONLY

# Structuring your future and the future of your community!

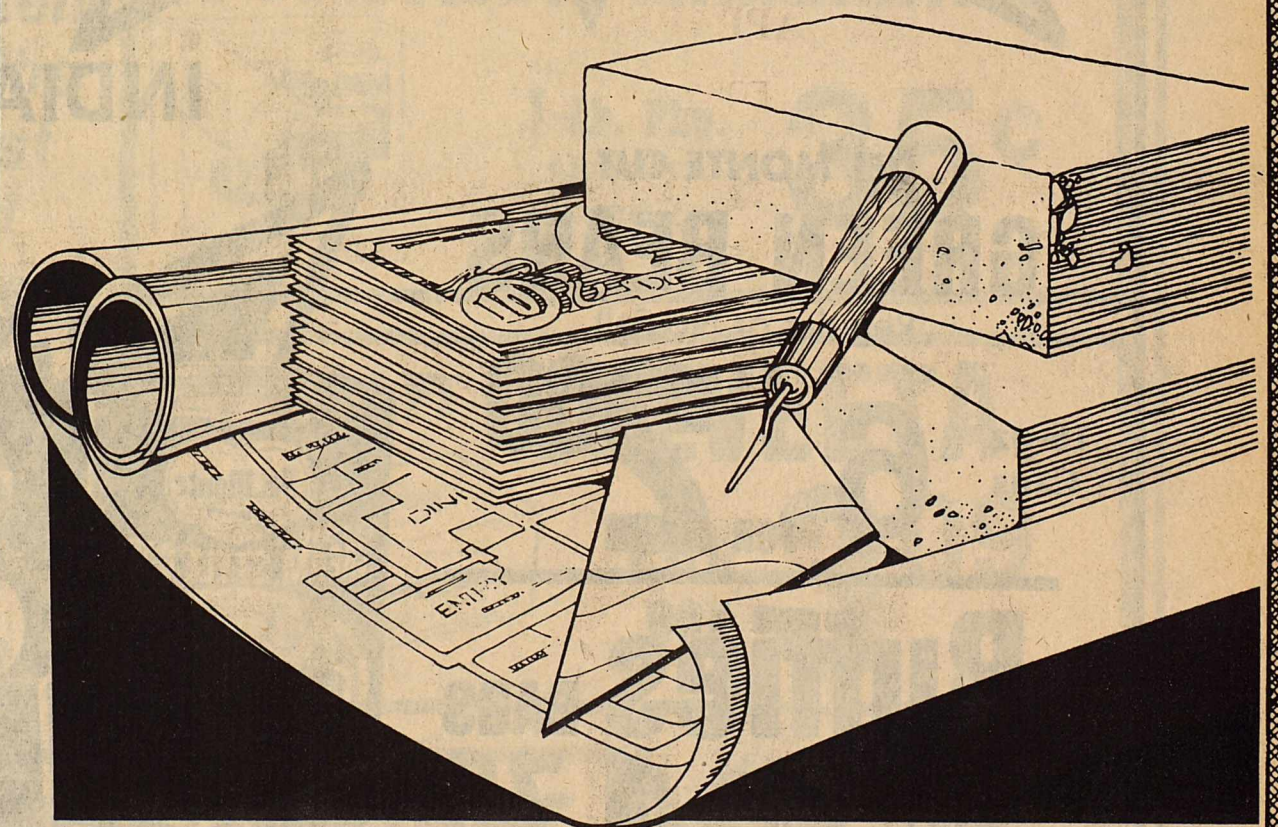

With a solid community base and the professional banking "know-how", we've the brick and mortar and "do it all" ability to help build a better community for all and a constructive, solidly secure financial future for each of our customers.

Whether we're helping a citizens' group save a decaying neighborhood, making

a young couple's dream come true, or teaming with business to create new community jobs, we can structure your future and the future of your community.

Come in today and consult with one of our banking experts for a blueprint to your financial security.



Post Office Box 10  
Phone (817) 997-2216  
Rule, Texas 79547

WE GIVE  WE GIVE  WE GIVE  WE GIVE  WE GIVE  WE GIVE  WE GIVE  WE GIVE  WE GIVE  WE GIVE 

# M SYSTEM

Your FRIENDLY

**AFFILIATED SUPER MARKETS**

Haskell, Texas  
Where Your Dollar Buys More

**Double days**

Tuesday & Wednesday

With the purchase of \$3.00 or more.

Specials Good Thurs., Sept. 8 thru September 14

MINUTE MAID FROZEN  
**LEMONADE**  
Pink or Regular  
6-oz. Cans **3 FOR 1.00**

SMUCKERS  
**STRAWBERRY JAM**  
32 OZ JAR  
APOTHECARY JAR  
**\$2.99**



**DEL MONTE**  
● New Potatoes 16-oz.  
● Sweet Peas 17-oz.  
● SPINACH 15-oz.  
MIX OR MATCH!

**2 FOR 99¢**

Shop M-System and Save



CORONET BATHROOM

**TISSUE**

4-Roll Pack **69¢**

Limit one with \$10.00 or more grocery purchase.

ALL THE WAY INDIANS

MARYLAND CLUB  
**COFFEE**  
All Grinds  
1-Lb. Can **1.89**

SHURFRESH GRADE "A"  
**Medium EGGS**  
DOZ. **45¢**

**PALMOLIVE**  
DISHWASHING LIQUID  
22-oz. Bottle **1.29**

DEL MONTE  
**Tomato SAUCE**  
8-oz. Cans **5 FOR 1.00**

DEL MONTE TOMATO  
**CATSUP**  
32-oz. Bottle **99¢**

DEL MONTE Lite or Regular  
**Fruit Cocktail**  
17-oz. Can **69¢**

THRIFT KING 42 OZ CAN  
**SHORTENING \$1.19**

DEL MONTE CUT  
**GREEN BEANS**  
Regular or No Salt

16-oz. Cans **6 FOR 2.00**

**Ruffies BAGS**  
● 30-Ct., 30-Gal.  
● 12-Ct., 6-Bu.  
● 40-Ct., Kitchen  
YOUR CHOICE! **1.79**

**KOOL-AID**  
Assorted Flavors

2-Qt. Pkg. **6 FOR 89¢**



Del Monte Golden  
**CORN**  
WHOLE KERNEL  
or CREAM STYLE  
Regular or No Salt  
17-oz. Cans (Limit 6)

**6 FOR 2.00**

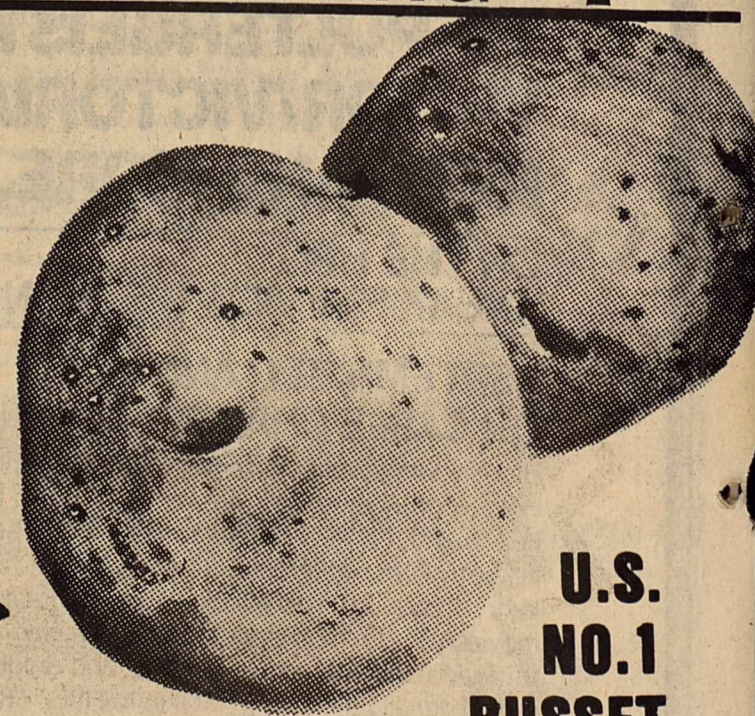

U.S. NO. 1 RUSSET

**Potatoes**  
8-Lb. Bag **95¢**

WE GIVE  WE GIVE  WE GIVE  WE GIVE  WE GIVE  WE GIVE  WE GIVE  WE GIVE  WE GIVE  WE GIVE 



We Reserve The Right To Limit Quantities

# FALL Food Savings Fest

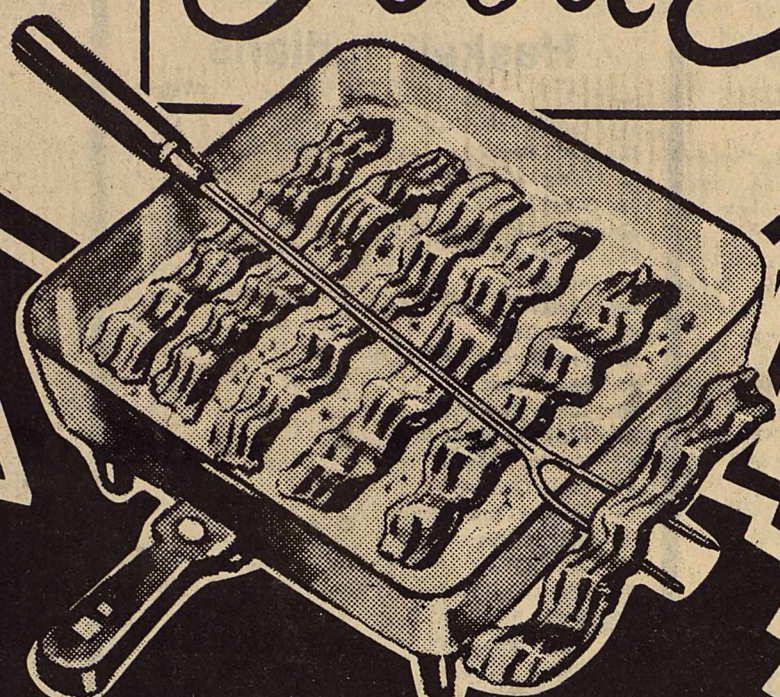

ARMOUR STAR

**BACON**

1-Lb. Pkg. **1 59**

PARKAY  
MAXI  
CUP

Margarine

1 LB  
BOWL

**89¢**

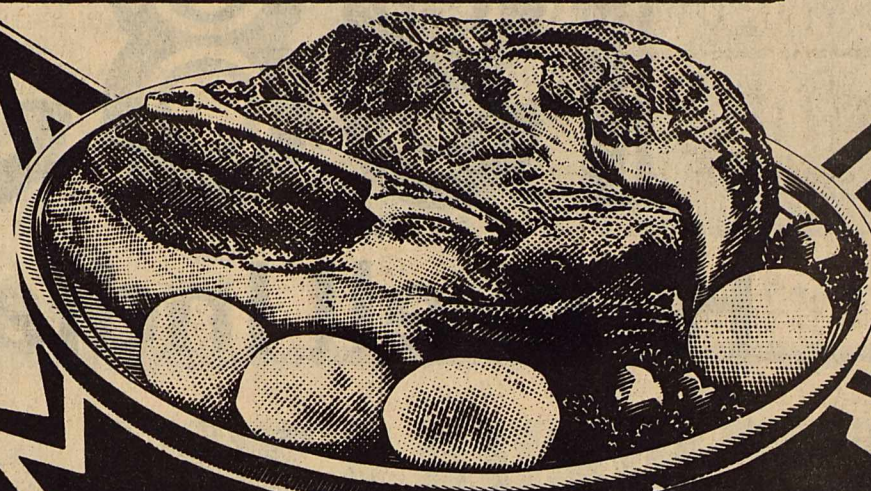

USDA CHUCK  
BONELESS

**ROAST**

Lb. **95¢**

HEFTY ECONOMY  
**LAWN BAGS** ..... 6-Bushel Size  
10-Ct. Pkg.

**1 29**

NEW NABISCO  
**CHEESE RITZ** ... 11-oz. Pkg.

**1 29**

KINGS FROZEN HAWAIIAN  
**BREAD** ..... 16-oz. Pkg.

**1 29**

MORTON Plain or Iodized  
**SALT** ..... 26-oz. Box For

**3 1 00**

CALIF.  
THOMPSON  
SEEDLESS  
**Grapes**

Lb. **45¢**



M-System  
Has The  
Finest  
And  
Freshest  
Fruits  
&  
Vegetables  
Shop &  
See

**PARKAY MARGARINE**



1-Lb. Pkg.  
Quarters  
(Limit 2) **35¢**

KRAFT **VELVEETA**



2-LB.  
BOX **3 09**

**GREEN ONIONS or  
RED RADISHES**

MIX OR  
MATCH!

**4 FOR 1 00**

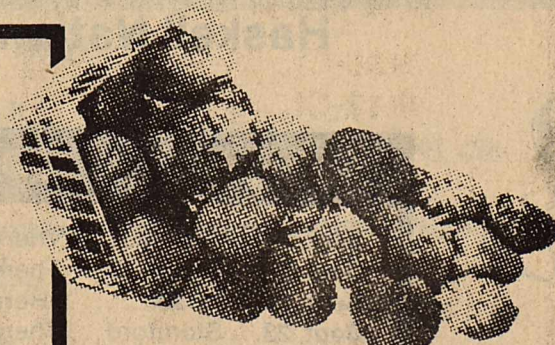

PINT

**CABBAGE** ..... FRESH GREEN Lb. **1 9¢**

FRESH CALIFORNIA  
**Strawberries 99¢**



# FOOTBALL

# 1983

## Haskell Indians

vs

### Jim Ned

8:00 P.M.—There

This Page Sponsored By The Following Firms and Individuals:

Middleton Oil Co—Northside Gulf

Thornhill Insurance Agency

Haskell Co. Warehouse & Compress, Co.

Modern Way Food Store

Bailey Toliver Chevrolet & Olds

Kids Duds

Heads or Tails Western Wear

Steele Precision Machine

Willie Faye Tidrow  
County Treasurer

The Hartsfield Agency

Biggon Drinnon

Reddy Pest Control  
—Bill St. John—

Hanson Paint & Body

Wallace's Exxon

Smitty's Auto Supply

Anderson Construction Co.

Conner Nursery & Floral

Sport-About

Holden-McCauley Funeral Home

Nanny Plumbing

Haskell Steak House

Haskell Livestock Auction

Haskell National Bank

Double A Drive In & Exxon

Haskell Paint & Body

Leon Jones Welding

Buster's Drive-In Grocery

Haskell Marine

The Personality Shoppe

—Smart Wear for Women 864-2501—

Fieldan Motel

Haskell's Finest Downtown

Haskell Free Press

Mike Harrell

Glenn & Jo Pogue  
Pogue's Meat Processing

Dairy Queen

Bill Wilson Motor Co.

Brian Burgess  
—State Farm Insurance—

Richardson Truck & Tractor

Carolyn Reynolds  
—District Clerk—

Medford Buick-Pontiac

M-System

Boggs & Johnson

Owens Radio & Electric

Lane Apparel

Gilliam Oil Co.  
—Larry Gilliam—

Hassen's

Queen Roofing

Arrowhead Motel  
—Completely Remodeled—

Centex Cablevision Corp.

### Haskell Indians

| No. | Name              | Position | Weight |
|-----|-------------------|----------|--------|
| 11  | Freddie Villa     | WB       | 140    |
| 12  | Todd Harris       | QB       | 150    |
| 22  | Doug Lanier       | TB       | 160    |
| 25  | Harry Henry       | E        | 150    |
| 32  | Roger Dever       | TB       | 165    |
| 33  | Carl Dever        | WB       | 138    |
| 37  | Robert Ivey       | WB       | 175    |
| 40  | Carnell Thompson  | FB       | 160    |
| 44  | Keith Reed        | FB       | 210    |
| 50  | Fred Barnett      | T        | 185    |
| 55  | Shawn Lane        | C        | 160    |
| 60  | Jimmy Burson      | G        | 160    |
| 62  | Keith Parrott     | G        | 155    |
| 65  | Kendell Solomon   | G        | 175    |
| 67  | Shane Gilliam     | T        | 185    |
| 68  | Locario Constante | T        | 170    |
| 72  | Marvin Tate       | T        | 165    |
| 75  | Joseph Perez      | T        | 210    |
| 79  | Ricky Moeller     | T        | 160    |
| 80  | Randy Roewe       | E        | 145    |
| 82  | Shane Hadaway     | E        | 160    |
| 84  | Patrick McCoy     | E        | 190    |
| 88  | Ricky Rojas       | E        | 150    |

HEAD COACH: W.L. Holt  
 ASSISTANT COACHES: Jim Bob Mickler, Coy Payne,  
 Jimmy Lisle, Jim Dan Raughton  
 MANAGERS: Paul Cox, Doug Davis, Klaus Nielson, Jerry  
 Davis  
 SUPERINTENDENT: James Lanier  
 PRINCIPAL: Clayton Neal  
 BAND DIRECTOR: Terry Lovett  
 CHEERLEADERS: Sheila Klose, Head; Marla Gonzales,  
 Holly McBroom, Denise Burris, Stephanie Browning, Kelly  
 Wallace  
 DRUM MAJORS: Jana Overton and Kim Lanier

Kiddie Kottage

—Director, Sandra Wallace—

Dean Butane Co.

Trussell's Tire Center

Kennedy Lumber Co.

Elsie's Hi-Lander

Under the Rainbow

Mitchell's Porthole

McGee's Lumber Yard

Rodriquez Inn

The Sweet Shop

Sonic Drive In

Haskell Co. Farm Bureau  
 Lonnie Tate—Agency Manager

Turner Laundry

Lane-Felker

Heidenheimer's

Kountry Kookin'

Commodore Savings  
 Haskell Branch—518 S. 2nd

Jones Cox & Co.

Sherman's Carpet & Interior

Federal Land Bank Assn.

John Wayne McDermott  
 —County Judge—

The Video Vendor

#### HOME

Sept. 2... Jim Ned... There  
 Sept. 9... Cisco... There  
 Sept. 16... Anson... Here  
 Sept. 23... Stamford... There  
 Sept. 30... Quanah... Here

\*District Games

#### VISITORS

\*Oct. 7... Seymour... Here  
 \*Oct. 14... Hamlin... There  
 \*Oct. 21... Munday... There  
 \*Oct. 28... Paducah... Here  
 \*Nov. 4... Rotan... Here

#### TIME

#### DOWN





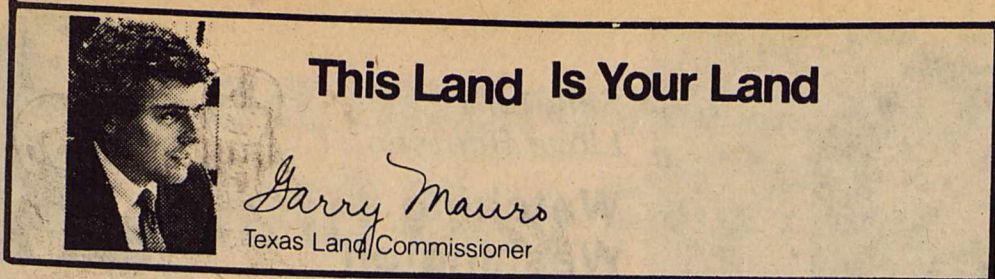

### This Land Is Your Land

Garry Mauro  
Texas Land Commissioner

During my campaign for Land Commissioner, I promised the people of Texas that the General Land Office would be run like a successful business. In order to make the most money from our public lands so we can keep taxes low and protect our environmentally sensitive areas, we must have competent management and long range planning.

To let the people know I have kept my campaign promises, I have paid for a report on the first 180 days of my administration. In the first six months of 1983, we have made great strides in improving the management of our public lands and the Veterans Land Program. We want to ensure the state will be a full working partner in business dealings involving our natural resources derived from our public lands.

To illustrate how important our public lands are to the people of Texas, one only has to look at the Permanent School Fund. More than \$3.8 billion has been deposited to this fund for public education from revenues off our public lands. This currently provides more than \$600 for every public school student in Texas. That \$600 is money which you and I do not have to make up in the form of higher ad valorem school taxes.

We are reviewing all 11,500 active leases and 2,900 producing leases on our public lands. When I took office in January, 1983, not one of these leases had ever been audited in the field by a member of the General Land Office. Not only is this a poor business practice, there is the real possibility that we are losing millions of dollars that should go to the Permanent School Fund. By conducting a field audit program, we could increase revenues by as much as \$28 million during the next biennium.

We have changed the cash

management system at the General Land Office bringing more money to the Permanent School Fund. By depositing our oil and gas royalty payments three times a day instead of twice a week, we will earn the state an additional \$2 million annually in interest payments. We have created an effective management staff to carry out programs designed to increase the efficiency of the agency and save taxpayer dollars. We also have an affirmative action program to ensure that the General Land Office staff reflects the percentages of minorities and women in this state.

Another measure passed by the Legislature this year allows us to provide state-owned natural gas to state institutions, agencies and municipalities. Last year, these institutions paid an average of \$4.09 per mcf for natural gas. At the same time, the average market price for gas produced on state-owned land was \$3.05. This new in-kind gas program will save the state and public institutions as much as \$50 million on their utility bills. We will also have new markets for our natural gas which will increase revenue for the Permanent School Fund.

As the chairman of the Veterans Land Board, I oversee a program which has provided low-interest, long-term loans to over 80,000 Texas veterans to purchase land at no cost to the taxpayer. Yet when I took office, we had over 14,000 veterans on the waiting list for loan applications. Loans took as long as a year and a half to close in some cases. We cleared the backlog of veterans waiting for their packets by March. Not only do we no longer have a waiting list, but veterans with completed application packets can also expect to have their loans closed within 90 days.

In addition to continuing the Veterans Land Program, the Texas Legislature agreed this year to expand the program to allow veterans to borrow up to \$20,000 to go towards the purchase of a home. The Veterans Housing Assistance Program will be placed before the voters of Texas in a constitutional amendment election on November 8, 1983.

Eligible Texas veterans will be able to borrow up to

\$20,000 to be used in conjunction with a loan from a private lending institution. The program will not need an additional government bureaucracy for its administration. Since the program will be supported through general revenue bonds, no cost will be absorbed by the taxpayers. The veterans repaying their notes will pay for the bonds.

I believe I have the best job in state government. As your Texas Land Commissioner, I do not tax anyone or regulate anyone. All we do is raise money for the school children of Texas and provide low-interest loans for our veterans. I am looking forward to making further improvements in the General Land Office in the next 180 days and the remaining three years in office, and I will provide regular reports of our progress to the people of Texas.

### GTE Urges Hunters Not To Shoot Lines

With the dove season here again, General Telephone is reminding hunters not to shoot in the direction of telephone lines and poles, according to W.C. Wells, general manager Mid-Texas Division, Brownwood.

The warning and reasons given are timely and should be considered by every hunter.

A shot may disrupt telephone service and endanger many people who depend on their telephones during an emergency. Damaged communications lines often do more than disrupt weekend plans, it was pointed out.

The lines may be carrying emergency messages which guide planes, serve radar tracking stations or connect several missile sites.

Just remember: Each minute a telephone is out of order the safety of many people may be threatened, which is reason enough not to shoot birds on telephone lines or poles.

There is another reason not to shoot at a bird on a telephone line or in the direction of a line: It is against Federal and State laws that prohibit any action to disrupt communications.

### Scholarships Awarded At West Texas State

More than 400 beginning freshman students at West Texas State University from seven states have been awarded a \$200 Don and Sybil Harrington Scholarship for the 1983-84 academic year.

Scholarships are awarded each year to students who will attend WTSU as freshmen and who were members of high school National Honor Society chapters or similar organizations.

Don and Sybil Harrington Honor Scholarships were begun in 1979 with an endowment from the Don and Sybil Harrington Foundation of Amarillo. Additional grants have grown to a total endowment of \$1.2 million and students are eligible to retain the scholarship for four years at WTSU.

The scholarships are renewable each year if the student maintains a 3.0 grade point average on a 4.0 scale.

Don and Sybil Harrington honor scholars may receive an additional President's Honor Scholarship if they score 28 or more of a possible 36 on the American College Test or 1,220 points of a possible 1,600 on the Scholastic Aptitude Test college entrance examinations. They receive an additional \$100.

A competitive scholarship of \$200 or more at WTSU waives out-of-state tuition which often is 10 times greater than in-state costs.

Additional \$100 scholarships from Haskell High School is Albert Sherman, son of Hank Sherman and Norma Sherman, 300 S. Ave. E.



Football Season-Ready To Open

**Open Dusk-Dark**  
This Area's Most Popular  
**DRIVE-IN**  
Stamford 773-3272

3 Days-Fri. 9-Sun. 11  
"Krull"

Tues. 13-Wed. 14-Thurs. 15  
XX-Adults Only  
"Milk Lady"

## An important part of your electric bill:

FORM WTU CIS 760  
WEST TEXAS UTILITIES COMPANY

ACCOUNT NUMBER \_\_\_\_\_ DUE DATE \_\_\_\_\_ TOTAL AMOUNT DUE \_\_\_\_\_

PLEASE RETURN THIS STUB WITH PAYMENT

| ACCOUNT NUMBER | MAIL DATE | DUE DATE | RATE | AMOUNT | PREVIOUS | PAYMENT | AMOUNT DUE |
|----------------|-----------|----------|------|--------|----------|---------|------------|
|                |           |          |      |        |          |         |            |

SERVICE ADDRESS \_\_\_\_\_

EPY AMOUNT \_\_\_\_\_ FUEL COST FACTOR (PERCENT) \_\_\_\_\_ TO \_\_\_\_\_

30 DAYS MAKE \_\_\_\_\_ PAY. MAKE \_\_\_\_\_ PAY. MAKE \_\_\_\_\_

APRIL - ANNUAL PERCENTAGE RATE \_\_\_\_\_

**You.**

U.S. POSTAGE PAID  
POST CARD RATE

In the past, your electric bill was "just another item" in your family budget, but that is not true anymore. However, as a consumer of electricity, YOU can make a difference. How you use electricity is an individual matter — it is in your hands — and in your pocketbook.

At West Texas Utilities we are working to provide dependable service at reasonable rates. Unfortunately, the costs of producing and supplying electricity have soared. WTU has had no choice but to raise its rates to pay for the high cost of fuel to generate electricity.

We know you are concerned about your electric bill, and we suggest a few things that can help you save money and energy.

Make it a family project to learn more about conservation. Keep your thermostat set at 78 degrees or higher in the summer and 68 degrees or lower in the winter. Operate your washing machine, dryer and dishwasher only with full loads. Turn off the television and lights when you leave a room. And check around your house to find other energy-saving measures that can mean dollar savings on your electric bill.

WTU is working to ensure an adequate supply of electrical power for YOU and all of our customers, while trying to assure the most value for your energy dollars now and in the future.

**WEST TEXAS UTILITIES COMPANY**  
**WTU**  
A Member of The Central and South West System

Remember, **REDDY** Supplies the energy —  
but only **YOU** can use it wisely!

## SAVE A BUNDLE ON YOUR FAMILY FOOD BILLS!

Specials Good Thurs., Fri., and Sat.

|   |   |
|---|---|
| <p>No. 1<br/><b>Sliced Bacon</b> <span style="float: right;"><b>\$1<sup>39</sup></b><br/>lb</span></p>                              | <p>Swanson Meat Loaf<br/><b>Dinner</b> <span style="float: right;"><b>97<sup>c</sup></b></span></p>             |
| <p>Gooch Sliced<br/><b>Bologna</b> <span style="float: right;"><b>\$1<sup>19</sup></b><br/>lb</span></p>                            | <p>Armour<br/><b>Sloppy Joe</b> <span style="float: right;"><b>\$1<sup>19</sup></b><br/>can</span></p>          |
| <p>Blue Ribbon<br/><b>Round Steak</b> <span style="float: right;"><b>\$1<sup>99</sup></b><br/>lb</span></p>                         | <p>Dr. Pepper or<br/><b>Pepsi</b> <span style="float: right;"><b>6 cans \$1<sup>59</sup></b></span></p>         |
| <p><b>Rump Roast</b> <span style="float: right;"><b>\$1<sup>69</sup></b><br/>lb</span></p>  | <p> Keebler<br/><b>Vanilla Wafers</b> <span style="float: right;"><b>12 oz box 89<sup>c</sup></b></span></p>    |
| <p>Small Sides, Lean<br/><b>Pork Ribs</b> <span style="float: right;"><b>\$1<sup>59</sup></b><br/>lb</span></p>                     | <p>No. 1 Russet<br/><b>Potatoes</b> <span style="float: right;"><b>10 lb bag \$1<sup>59</sup></b></span></p>    |
| <p>Campbell's<br/><b>Ranchero Beans</b> <span style="float: right;"><b>3<sup>15.5</sup> oz cans for \$1<sup>00</sup></b></span></p> | <p>Compliment<br/><b>Meat Loaf Sauce</b> <span style="float: right;"><b>11 oz can 59<sup>c</sup></b></span></p> |
| <p>Campbell's<br/><b>Tomato Soup</b> <span style="float: right;"><b>can 29<sup>c</sup></b></span></p>                               | <p><b>Pam Spray</b> <span style="float: right;"><b>can \$1<sup>19</sup></b></span></p>                          |
| <p>Swanson Chunk White<br/><b>Chicken</b> <span style="float: right;"><b>5 oz can 69<sup>c</sup></b></span></p>                     | <p>Parade Cut<br/><b>Green Beans</b> <span style="float: right;"><b>3 cans \$1<sup>00</sup></b></span></p>      |
| <p>Gladiola<br/><b>Corn Bread Mix</b> <span style="float: right;"><b>pkg 19<sup>c</sup></b></span></p>                              | <p>Del Monte<br/><b>Pineapple</b> <span style="float: right;"><b>8 oz can 39<sup>c</sup></b></span></p>         |
| <p>Imperial<br/><b>Sugar</b> <span style="float: right;"><b>5 lb \$1<sup>79</sup></b></span></p>                                    | <p>Delsey<br/><b>Tissue</b> <span style="float: right;"><b>4 roll pkg 99<sup>c</sup></b></span></p>             |

# POGUE GROCERY

—Extra Parking Behind The Store. Home Owned and Operated—  
113 North Avenue E Phone 864-2015 Haskell, Texas  
**THE BEST IN MEAT, CUT THE WAY YOU WANT IT**

# TDA Plans To Cancel Herbicide Registration

The Texas Department of Agriculture intends to cancel the registration of a herbicide suspected of causing the death of a farmworker near Bryan. The herbicide, known as Dinitro-3, and other similar herbicides are suspected of causing a number of serious illnesses in several states, including California, Michigan and Wisconsin as well as Texas.

Dinitro-3 after Sacarais Ruiz died August 5 in a Bryan hospital after applying the herbicide to a cotton field earlier in the day. An autopsy determined that Ruiz died from acute poisoning, and the Texas Tech laboratory in San Benito is performing further tests to learn whether Dinitro-3 did in fact cause the death. "Our investigation has revealed that deficient labeling renders this product very

dangerous to human beings, especially to farmers and other agricultural workers who use it," said Texas Agriculture Commissioner Jim Hightower. "We're taking immediate action because this stuff is dangerous. The label is not clear about the serious results of failing to wear protective clothing, nor is it clear about medical treatment for those who have come into contact with the chemical. We need to do something before anyone else is hurt or killed."

on chemical safety.

Adding to the concern about the herbicide is the speed of its effects. Ruiz died only five hours after reporting the first symptoms of illness, according to the TDA investigation. Because the herbicide is apparently very lethal, the TDA may begin administrative proceedings to alter the registration of the chemical from general use to limited or restricted use.

"A general-use registration does not convey to the user just how dangerous Dinitro-3 apparently is. The users need to know that this product is dangerous and must be used with great care," Hightower said.

## Railroad Crossing Program Underway

A new system to help motorists report malfunctioning railroad signals begins September 1, according to the Department of Public Safety. The statewide program will offer citizens a toll-free telephone number to encourage them to report railroad signal problems to the proper authorities.

DPS Director Colonel Jim Adams said the program is a cooperative effort between the State Department of Highways and Public Transportation, the state's railroad companies and the DPS.

"When a railroad signal is reported to us by the public to be malfunctioning, we will

then notify the proper railroad authorities who are responsible for making the necessary repairs. This should help expedite the correction of the problem and provide better service to the public," said Adams.

Adams said the program is designed to aid the flow of traffic and to help railroad personnel locate the trouble areas in a timely manner.

"While our major concern is safety, we do understand the frustration of drivers who must wait while a signal is not working properly. This effort should eliminate the unnecessary delays," he said.

The program was established under House Bill 1007 by State Representative Charles Fennell and requires the State Department of Highways and Public Transportation to place signs on railroad signals which give a toll-free number for motorists to call when a signal malfunctions. The number is 1-800-722-7677.

Railroad signals at crossings along state-maintained highways will be the prime location of the signs. There are approximately 2,400 railroad crossings on state-maintained highways. However, only approximately 1,700 are signalized, thus requiring the new signs.

### Hermann Sons Meeting Set

Haskell Sons of Hermann Lodge #241 will hold their monthly meeting Sunday, Sept. 11 at 4:00 with a pot luck supper after the meeting. There will also be an auction of arts and crafts and baked goods. Members are asked to bring something for the auction.

Refund checks will also be given to members who are eligible.

### Playday Postponed

The Haskell Horse Club has postponed the playday set for Saturday, Sept. 10. The playday has been rescheduled for Sat. Sept. 17.

### Major Medical that's worth a Million.

**Time Insurance Company's Major Medical plan offers:**  
\$1,000,000 in lifetime benefits per insured party.  
Payment of all covered charges both in and out of the hospital. Without schedules.  
A deductible you pay just once a year rather than with each medical occurrence.  
And the plan is area-rated so you don't pay for higher risk areas of the country.  
Call us for full details.



**Lanco Insurance Buddy Lane (817) 864-2629**  
TIME INSURANCE COMPANY

### James D. Rosson, O.D.

announces the opening of new Clinic Facilities

The new Eye Clinic & Dispensary are located on

Highway 277, South of Stamford at the Hamlin cutoff.

Dr. Rosson will be moving his eye practice from the office of Dr. Charles Cromwell on August 1, 1983

New Clinic Hours will be:  
8-5 — Monday thru Saturday  
Clinic Phone is 915-773-5682



Senator Lloyd Bentsen

### Watching Washington

The recession of the 1980s has taught us that we must be more aggressive in defending America's jobs and our national interests. We need a tougher U.S. trade policy that will create more jobs here at home and help sell more goods abroad.

Since World War II we have used trade concessions as a form of foreign aid. America dominated the world economy to such an extent that no nation or group of nations could threaten our prosperity.

We threw open the doors of our markets, invited other nations to compete, and asked little in return.

Now that has all changed. Last year we had a \$43 billion trade deficit and this year it will be higher.

Instead of exporting goods, we're exporting jobs. That makes no sense.

Our trading partners are targeting vital sectors of our economy for extinction. They take advantage of our liberal trade policies while denying us the ability to sell in their markets. They seem to think that "free trade" means being able to dump goods in our markets at artificially low, subsidized prices.

The American worker knows that free trade has got to be fair trade. It's got to move in both directions or it will not move at all.

Even in a world of fair trade there will be times when the competition beats us. When that happens the government has an obligation to help American workers who have lost their jobs because of international competition.

That's why I fought against the Administration over preserving important training benefits in the Trade Adjustment Assistance program.

Because that battle was won, the 4,000 Lone Star Steel workers in East Texas who lost their jobs because of unfairly subsidized steel imports are receiving special help and training for new jobs. If the Administration had had its way, those workers would have been abandoned.

The government can't step in and solve all our problems, but it certainly should take a harder line with our trading partners to keep any more jobs from being lost.

I'm not looking for a trade war, but if one breaks out there is no doubt in my mind who's going to win. We are. We have the markets the world wants.

The time has come for us to stand up for our rights and insist that those countries wanting to sell their products in the U.S. offer us an equal opportunity to sell to them.

### SPECIAL SERVICES

Evangelist Arnie Rogers of Clovis, Ca. will be holding special services at First Assembly of God Church in Haskell, Sunday, September 11 through Wednesday, September 14. Everyone is invited.

### Junior Varsity Downs Jim Ned, 14-8

BY ROBERT IVEY

The Haskell junior varsity opened their season with a victory against the Jim Ned Indians. The JV fell behind early in the game but regrouped and came away with a 14-8 win.

The first score for the Indians came on a 35-yard scamper by Kendal Larned.

The other score came on a 25-yard run by Joel Torres.

The offensive line blocked well the second half for their fast speedy backs.

"The JV is mostly made up of freshmen. Although they make a lot of mistakes on the field, they put forth a great effort," Coach Jim Bob Mickler said.

Coach Mickler usually gets everyone in the game for experience in the future.

quarterback Kelly Strickland, defensive end Kendal Larned and safety Felipe Arrrendondo. The JV will face Cisco Thursday here at 6:30 p.m.



## SUPER-SOLE SAFETY BOOTS

- LONG-WEARING
- SLIP-RESISTANT
- OIL-RESISTANT

### Red Wings

Heidenheimer's

### WEEKLY MONEY MARKET

9.75%

**\$2,500 Minimum**  
Rate Changes Weekly

### SUPER STARCHHECK

8.50%

Effective September 6-September 12  
**\$2,500 Minimum**  
Rate Changes Weekly

### MONEY MARKET C.D.s

**\$2,500 Minimum**  
6-Month  
Rate Changes Weekly

### JUMBO C.D.s

**\$100,000 Minimum**  
Rate and term negotiated at time of issue.  
Call us collect for our competitive rates.  
Substantial penalty for early withdrawal.

We're now \$244+ million and growing... because of you.



## COMMODORE SAVINGS

Home Office Stamford, Texas  
Working for you. Working with you.  
Member F.S.L.I.C.

# Great Value\$

Specials  
Good  
Thru  
9-14-83

**DOYLE HIGH'S**  
**THE DRUG STORE**  
100 So. E. Haskell, Texas

**STORE HOURS:**  
Monday-Saturday—8:00 a.m.-6:00 p.m.  
Sunday—8:30 a.m.-10:30 a.m.  
864-2515

**FREE DELIVERY**  
Let us price your next Prescription

Ask About:  
Senior Citizens Discount  
Look for a Great Value\$ Ad Each Week

## Super Saver

# 50% off

### Men's & Ladies Billfolds

Amity, Grand Mark, Prince & Princess Gardener Styles

### Dry Idea

Roll-on Anti-perspirant Regular or unscented 1.5 fl oz, Reg. \$2.79

## \$1.89

### Metamucil

*A Natural Fiber Laxative*  
Regular, Orange or Strawberry Reg. \$8.59, 21 oz

## \$6.99

### Silkience Shampoo & Conditioner

Regular or Extra Body Reg. \$2.89, 7 fl. oz.

## \$1.99

### New Vitamins

*"For the athlete in all of us"*  
Spartus High Potency Vitamins & Minerals plus Electrolytes 60 Tablets, Reg. \$7.49

## \$6.49

### Bic Shavers

*The Shave that Saves*  
Reg. \$1.09 5 Shavers

## 79¢

### Final Net

Non-Aerosol Hair Spray Reg. \$3.49, 8 fl. oz.

## \$2.39

# Cotton Improvements Set As Field Day Feature

Area cotton producers looking for a "better mousetrap" that will help them in the marketplace can learn what scientific research is doing to assist them if they attend the 74th annual field day of the Texas Agricultural Experiment Station (TAES) here Tuesday, Sept. 13.

"Improved fiber quality will mean improved value and increase the marketability of Texas High Plains cotton, and that's a major goal of our breeding program," said Dr. John Gannaway, TAES cotton breeder and associate professor of agronomy at the Lubbock station.

research at the Lubbock station also includes hybrid cotton, glandless cotton and resistance to disease and triazine herbicides. Texas plots and examples of the work will be on view.

Other featured stops on the tour will showcase new techniques and products for weed control; grapes; and development of drought resistant

cotton varieties. In addition, visitors can tour the soil testing laboratory of the Texas Agricultural Extension Service and the greenhouses and facilities of the Texas Forest Service.

The field day alternates each year between the station at Lubbock and its facilities at Halfway. It is a cooperative presentation of TAES, the

High Plains Research Foundation, the Texas Agricultural Extension Service and the Texas Forest Service and the U.S. Department of Agriculture-Agricultural Research Service.

Staff members of these agencies will be present to assist visitors with specific questions and problems. Rummel said.

## CAPITOL UPDATE

*John Tower*

U.S. SENATOR for TEXAS  
WASHINGTON, D.C. 20510



## Bond Sales Up 38% In Texas

During the first half of 1983, sales of U.S. Savings Bonds in Texas amounted to \$137,573,100, an increase of 38.2% over the same period a year ago, John W. Dixon, Chairman of the Board & CEO of E-Systems, Inc. in Dallas and Volunteer State Chairman for Texas, announced today. These sales represent 61.2% of the state's 1983 assigned dollar goal of \$224,700,000.

Sales of Series EE Bonds were \$6,251 during June, 1983, for a total of \$30,619 for the first six months of 1983 in Haskell County, R.W. Herren Volunteer County Chairman, said. These sales represent 47% of the County's 1983 assigned dollar goal.

Nationally, June 1983 sales of Series EE Savings Bonds amounted to \$332 million, up 33% over June 1982, making a January-June 1983 total of \$2.11 billion, an increase of 37%. Redemptions of Bonds for the first six months of 1983 were \$3.3 billion, a decrease of 31 percent from 1982.

According to Herren the new competitive interest rate that EE Bonds now pay is the primary reason for sales being up and redemptions down. The new market-based rate for Bonds held five years or more was effective November 1, 1982. The rate is adjusted each six months, i.e., May 1 and November 1, and is 85 percent of the rate paid on 5-year Treasury marketable securities. The rate on EE Bonds for the first six months ending April 30, 1983 was 11.09 percent. For the second six-month period ending October 31, 1983 the rate is 8.64 percent for a first year average rate of 9.87 percent.

As most of you undoubtedly have heard, I have decided not to seek another term in the Senate. This was an extremely difficult decision for me to make, because representing Texas in the Senate is the highest honor and the most satisfying experience I can imagine. I will be eternally grateful to have had the opportunity to have served you for nearly a quarter of a century.

However, I believe I should leave office at the end of this term. I am still enthusiastic about my job and at the height of my productivity. In my view, it is fitting for me to step aside while this is the case.

I look forward to the opportunity to come home to Texas -- the best place on this earth.

Let me also emphasize that I have much work to do before I leave office in January 1985. Texas faces many problems, and I intend to work as vigorously as ever to help find solutions for them.

The South Texas area still needs federal assistance to help it recover from the severe economic problems caused by Mexico's financial crisis. Farmers in West Texas need more help for the problems caused by severe drought. Our cities face mass transportation problems which will require federal help in solving. These are only a few of the problems with which I will be actively concerned in the coming months.

Many important legislative issues will come before the Senate during the next year and a half. We must bring federal spending under control. We must search for creative approaches to national problems, offering long-term solutions which involve efficient and appropriate use of federal resources.

As chairman of the Senate Armed Services Committee, I will continue to be actively involved in the effort to ensure that we rebuild our national defense capability.

Additionally, all four of my state offices -- in Austin, Houston, Dallas and Lubbock -- will continue to function as they always have until the day I leave office.

Thus, it is still extremely important to me that you let me know what you think about the issues facing Congress. I still need the benefit of your views in making decisions. And I hope that you will continue to get in touch with me any time I can be of help to you on a federal problem.

Remember, I only announced that I do not plan to seek an additional term. I certainly plan to do my utmost to serve the needs and aspirations of my fellow Texans every single day I am privileged to serve as your Senator.

At one of the four major stops for the afternoon tours of the station, Gannaway and his associates will discuss research in cotton breeding and variety testing which seeks increased fiber strength, improved yield and earlier maturity.

Tours will begin at 1 p.m. and conclude at 5 p.m., Dr. Don Rummel, professor of entomology and field day chairman, said. The site is the Texas A&M University Agricultural Research and Extension Center of FM 1294 just north of Lubbock International Airport and east of I-27 at the Shallowater exit.

Newly completed research and educational facilities at the center will be dedicated at 10 a.m. that day.

In addition to work to improve fiber quality and test varieties for this area.

### TOWER DRIVE-IN

Rule, Texas

997-2382

Hiway 6

E.B. Whorton (Owner)  
The only theatre in this area not showing (X) rated pictures!

Show Starts at Dusk  
Fri., Sat. & Sun.  
September 9-10-11

### Private School

...for girls

Phoebe Cates

Betsy Russell

You won't believe what goes on...  
Rated R

# Money Matters

A Series Of Informative "Plain Talk" Thoughts Regarding Your Money Matters

## Save Where You Borrow

Each year it's the same. You plant your grain and hope for rain. Some years are great; others are terrible. But one way or another, after all of the loans are paid off, you find yourself deciding what to do with what's left over.

There are places that will give you a new crock-pot for your \$10,000 deposit. These places are rarely in the business of financing farming. A deposit with our bank is used to make more Ag loans to area farmers. By saving with us, you're making more money available for financing your farm.

When the time comes to get a new tractor; what would you rather have? An old crock-pot or the money available to get the tractor.

Save where you borrow.

We Think Money Matters!

## HASKELL NATIONAL BANK

864-2631 • 601 N. First

Haskell, Texas — Member F.D.I.C.

© 1981 MICHAELS

**ANTHONY'S**  
Once And For All Sale!  
— IT MAKES "CENTS." —

5 Full Racks Ladies' Dress & Sportswear  
**20-80% OFF**

Beautiful Selection of Fabrics  
Values to 4<sup>00</sup> Now  
**77¢ Yd.**

Men's Munsingwear  
**1/2 PRICE**

Tennis Shorts

Special Group Knitting Yarn  
100% 4 ply acrylic  
**66¢ SKEIN**

Full Rack Ladies Sleepwear  
Vanity Fair, Texsheen, Lorraine, Etc.  
**20-50% OFF**

JUST MARKED DOWN!  
Junior Tops  
**20% OFF**

Good Selection  
**Men's Western Boots** Famous Names  
NOW **30% OFF**

Large Rack  
**Men's Better Ties**  
Values to 12.50  
**5<sup>88</sup> 2/\$10**

Special Group  
**Haggar Slacks**  
Values to 32<sup>00</sup> Now  
**16<sup>88</sup> or 2/\$30**

Men's Poly/cotton  
**Jumpsuits**  
Reg. 16.99 Now **12<sup>88</sup>**  
Reg. \$35-\$40 Now **15<sup>88</sup>**

Special Group Anthony's  
**Dress Slacks**  
Reg. 16.99 Now **\$10<sup>88</sup> 2/\$20**

Select Group up to  
**50% OFF**

Men's  
**Munsingwear Socks**  
**6/\$5<sup>00</sup>**

Special Group  
**Junior Sportswear**  
**75% OFF**

Over Stuffed Rack  
**Children's Sportswear**  
**20-50% OFF**

4 Large  
**Grab Bag Tables** Towels, Pants, Caps, Sheet Sets, Etc.  
**30-50% OFF**

Children's  
**Super Puppets**  
Reg. 6.00 Now **4.88**

Men's Sport Coats  
8 only  
**1/2 PRICE**

Special Group Ladies  
**Western Boots**  
Values to 150<sup>00</sup> Now  
**21.88**

Entire Stock Spring and Summer  
**Shoes & Sandals**  
Values to 34<sup>00</sup> Now  
**1.47 - 13<sup>88</sup>**

Men's Short Sleeve Dress Shirts  
Reg. to 14.00 Now  
**\$5<sup>88</sup> 2/\$10**

Many, many more items not listed. Hurry!

ITEMS LISTED LIMITED TO SELECT GROUPS

OPEN 8AM-6PM  
STAMFORD

915-773-2795

**Anthony's**  
C.R. ANTHONY CO.

# Gov. White Endorses USDA Food And Fitness Campaign

Governor Mark White met with members of the Texas USDA's Food and Agriculture Council to endorse their newly initiated year-long Food and Fitness Campaign.

In line with the National program, all State USDA

agencies will support the informational and physical fitness programs being developed by the Texas Agricultural Extension Service that will be made available to the general public in all communities.

The goals of this long-range cooperative venture are to emphasize the critical relationship between diet and regular exercise in maintaining total good health and physical fitness; to stress the importance of good nutrition throughout life; to promote the best use of natural, economic and human resources to assure continuance of the American food system and the furtherance of good health practices; and to demonstrate the vitality of the American agriculture system as evidenced in its ability to provide the

world's most varied, abundant and nutritious food supply.

Working with the private sector that is involved with community activities for all age groups: schools, youth groups, parks and recreation, PTA, and senior citizens, the Extension Service promotion will involve individual and family fitness; fitness in the workplace, health fairs that feature home economics programming in the areas of foods, nutrition and health, and sports activities.

Governor White's official recognition of the program urges all citizens to join in establishing within their daily lives a responsible and proper program of nutrition and exercise, and to increase their awareness of the importance of good food and fitness.

The local ASCS office as well as all other local USDA agencies will support the plans and programs developed in the community by the Extension Service County Agent and local groups who volunteer to participate in the food and fitness programs.

## Haskell FFA Ready For Show Season

Haskell FFA is preparing for the first Livestock show of the 1983-84 school year.

The first show this year will be the Jones County show which will be held at Anson on September 10. Haskell FFA will have eighteen exhibitors, twelve will be showing lambs and six will be showing steers.

The lamb exhibitors at the Jones County Show are Linda Lewis, Greg McFadden, Billy McFadden, Sammy McFadden, Robert Whitley, Rhonda Adams, Jeff Neal, John Wilson, Scott Burris, David Adams, Todd Harris and Scott Fields.

The steer exhibitors are Joe Perez, Sam Toliver, Jimmy Burson, Micky Dunnam, Ricky Dunnam and Joey Kimbrough.

The next livestock show will be the Haskell County Show, it is to be held September 22, 23, 24.

## Obituaries

### J.D. Davis

Funeral services for J.D. Davis, 89, of Weinert were held September 6 in the Weinert First Baptist Church with the Rev. Temple Lewis of Tye and the Rev. Roy Herricks, Foursquare minister of Weinert officiating. Interment was in Weinert Cemetery directed by Holden-McCauley Funeral Home.

Born December 27, 1900 in Bell County, she had been a resident of Haskell since 1903. She was a member of the First Baptist Church. She died September 5 at Haskell Memorial Hospital. She married Floyd J. Self March 13, 1921 in Haskell. He preceded her in death March 18, 1944.

Survivors include: one son, Floyd I. Self of Garland; two brothers, Jesse L. Godwin of Hurst and Robert L. Godwin of Mineral Wells and several nieces and nephews. She was preceded in death by one brother, Tom and two sisters, Zella Clark and Martha Jane Sanders.

Palbearers were: Abe Turner, Mike Newberry, Bud Lane, Ken Lane, Bill Lane, and Frankie SoRelle. Named as honorary pallbearers were: Charles Gibson and family; Bill Blakley and family; Doyle High and family; Joe Fletcher and family; Mayree Hollis and members of the Deborah Sunday School Class.

The family requests that memorials be made to the First Baptist Church Nursery fund or a charity of your choice.

### Faye Self

Funeral services for Faye Self, 82 of Haskell, were held September 7 in the Haskell

Durable, Dependable, Smooth writing Write Bros. Stlck Ball Pens. *Haskell Free Press*

## BUY-SELL-RENT-HIRE... Classified Ads

### For Sale

SHAKLEE products, 100% NATURAL VITAMINS, herb lax, food supplements, and cosmetics. Products in stock @ 300 N. Ave. H. 864-3330. 26tfc

FOR SALE: 1980 silver Chevrolet Citation Hatchback. Perfect for vacation. Call 864-3250. 19tfc

FOR SALE: 1978 Eldorado Cadillac. Loaded with all options. Call 864-3575 after 5:30 p.m. Priced right. 24bctfc

FOR SALE: 30' Holiday Traveler, self contained travel trailer. Call 864-3682 after 5. dctfc

MINNOWS. WORMS. TROTLINE BAIT at Hearn's Bait and Tackle 1506 N. Ave. E. See us about handmade Rattlesnake belts, buckles and hat bands. Men's Western Shirts, Ladies and children clothes made to order. 864-3822. 23tfc

### FOR SALE

Pre-fabricated Concrete Cellars. Tony Williams 864-3674 or 864-2419. 12tfc

FOR SALE: Seed oats. Seed wheat. Heavy Nora seed oats, freeze resistant. \$2.00 per bushel, Improved Triumph 64, TAM 101, NK812 wheat seed. Combine run. \$5.00 per bushel. Call Tiffen Mayfield 817-673-2901. 35-38p

FOR SALE: 21' 3 pt. Great Plains Drill. Used very little and been kept shedded. Tiffen Mayfield 817-673-2901. 35-36c

FOR SALE: Wood burning stoves. Call after 6 p.m. 817-864-2260. 35-39p

FOR SALE: Gates fan belts, hose and clamps, Delco battery and changing oil filters, coal oil and Naptha and etc. Wilfong Texaco Station, 864-2766. 50tfc

LET US Price your next prescription. You will be glad you did. Johnson Pharmacy. 17tfc

FOR SALE: Wide bed tool box, \$45.00; 20,000 BTU air conditioner, \$200.00; Boat and trailer, \$150.00; several good mowers, \$45.00 up; gasoline edger, \$75.00; Lincoln 225 arc welder, \$100.00; gas cutting torch, \$100.00. Western Auto. 36c

FOR SALE: 1975 Ford 1/4 ton pickup. 1969 Buick - cheap. Call 864-3729 or 864-3412. 35tfc

FOR SALE: Used color and black and white T.V.'s Owens Radio & Electric. 864-2536. 32tfc

FOR SALE: Alto saxophone in excellent condition. \$275.00. Call 864-3412. 34tfc

FOR SALE: 1966 Ford LTD. 390 hp motor. 1508 N. Av. L. 864-3620. 36p

FOR SALE: 1973 20' Comanche Trailer. Self-contained. Perfect for weekends at the lake or deer lease. 864-3662. 36-37c

FOR SALE: 1978 Chrysler LeBaron. 2 door, cream puff, 41,000 miles. One owner. 864-3662. 36-37c

FOR SALE: 79 Courier, 33,000 miles. Good tires, excellent condition. \$2750.00. 673-2951. 36-37c

FOR SALE: Sunbeam electric lawn mower. Only been used twice. Call 864-3808. 36p

FOR SALE: 1974 Mobil Scout 24 foot trailer. Very clean, many extras. \$5000.00. 864-2258. 35-36c

FOR SALE: 16' Kinsey Craft Bass Boat. 55 hp Johnson motor and trolling motor. Call 864-3724. 36c

FOR SALE: 1975 400 Yamaha Enduro. Call 864-2424. 36p

## Weinert Downs P.C. 49-28

Jamie Braly caught two TD passes, one from Rob Mickler and one from Keith Medford to win Offensive Pirate of the Week honors for Paint Creek as the Pirates host 49-28 to Weinert.

Ronald Campbell caught a touchdown pass from Keith Medford and Medford ran for the other Paint Creek touchdown. Medford kicked 2 extra points to sum up the scoring for PC.

Kenneth Jeffcoat and Rob Mickler teamed up for over twenty tackles to share Defensive Pirate of the Week.

GET RESULTS "GO CLASSIFIED"



# Real Texas Special

## Steak Sandwich

# 99¢

1402 N. AVE. E/864-3318

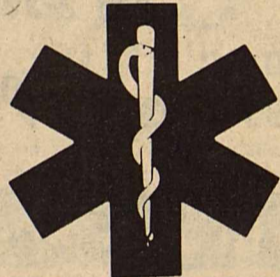

# EMS

EMERGENCY MEDICAL SERVICE



24 Hour Ambulance Service  
Oxygen Equipped

Licensed Personnel  
3 Ambulances

Complete Insurance filing for, Medicare, Medicaid, or Private Ins

## Haskell Co. Emergency Ambulance Service

307 North 1st  
Haskell

864-2621  
EMERGENCY NUMBER

Office  
864-3945

**ALLSUP'S 9TH ANNUAL MARATHON**  
JOIN US IN CLOVIS FOR ALLSUP'S 9TH ANNUAL MARATHON-1/2 MARATHON & 10K ROAD RACES. OCTOBER 1, 1983!  
CALL FOR DETAILS (505) 762-2311 EXT.224

|  |   |  |
|--|---|--|
| <p>HOMOGENIZED<br/><b>BORDEN'S MILK</b><br/>\$2.59<br/>GALLON</p>                | <p><b>ALPO DOG FOOD</b> 5 LB BAG<br/><b>\$1.39</b></p>                  | <p><b>TIDE</b> 49 OZ<br/><b>\$1.79</b></p>   |
| <p><b>DR. PEPPER</b><br/>12 OZ 6 PAC<br/><b>\$1.49</b></p>                       | <p><b>BORDEN'S ORANGE JUICE</b><br/>1/2 GAL. CTN.<br/><b>\$1.89</b></p> | <p><b>COOKED FOOD SPECIAL OF THE WEEK CHILI DOGS</b><br/>MEDIUM FOUNTAIN COKE<br/><b>2/99¢</b><br/><b>2/\$1.00</b></p> |
| <p>BAMA 3 OZ<br/><b>PECAN PIES</b><br/>GLAD 10-30 GALS<br/><b>TRASH BAGS</b></p> | <p><b>2/49¢</b><br/><b>\$1.59</b></p>                                   |  |

WHILE SUPPLIES LAST! SELF SERVE GAS  
OPEN 24 HOURS FOR YOUR CONVENIENCE!  
PRICES EFFECTIVE SEPT. 8-10, 1983

# WANT ADS Work Wonders!

### NOTICE

The deadline for Classified Advertising is 12 noon on Tuesday.  
**Haskell Free Press**

### NOTICE

The Haskell Free Press reserves the right to edit and/or delete all news stories and locals for length and liability and to refuse to print anything deemed not newsworthy.

### For Sale

FOR SALE: 1965 Ford 1/2 ton pickup. Call 864-2575. 1406 N. Av. H. 35-38p

FOR SALE: 1977 Ford LTD. Loaded, \$1295. Duward Campbell 864-3017, 509 N. Ave. F. 35-37c

### Miscellaneous

CLEAN CARPETS the inexpensive and safe way with Blue Lustre. Rent electric shampooer. Perry Brothers. 19-19c

CHECK our prices at THE DRUG STORE. We will both be glad you did. 14-14c

WATER WELL DRILLING: House well, Stock, Irrigation Wells, Test Holes. Call W.P. Hise, 864-3727 Haskell, Tx. (Day or Night). 7-7c

HOME DECORATORS. Painting-Insulation. Free Estimates. Phone 743-3592 or 743-3550. V.A. Mitchell—Bobby O'Neal. Rochester. 3-3c

INSTANT CASH for good used merchandise. A little or a lot. Phone 864-3197 anytime. Lackey's, Hiway 380 East, Haskell, Tx. 6-6c

CUSTOMER'S CUSTOM CARPET CLEANERS. Commercial and residential cleaning. Upholstery cleaning. Water extracting. Free estimates. No mileage charge. Call anytime 997-2788. 35-38p

PEDICURES available now at Martha's Beauty Center. Call for appointment 864-2192. 35-36c

PEN & INK classes to start Sept. 15. Folk art classes to begin Sept. 19. If interested register before Sept. 9. Call Doris Bruggeman 864-2583. 35-36p

ROOFING. Seal-down and T-lock roofs. Free estimates. Warranty on workmanship. Circle C Decorators. Call Steve Cothron 864-3919. 25-25c

CIRCLE C DECORATING: "Interior and Exterior Renovation". See Steve Cothron for your interior or exterior painting, hanging wallpaper, paneling and siding needs. 864-3919. 39-39c

DON'T SHAMPOO dirt into your carpet. Steamex it out the professional way. Steamex pulls out dirt other cleaners can't begin to reach. Rent Steamex at Kay's Cleaners. 35-35c

NEW REFLECTIONS Electrolysis Clinic for permanent hair removal. Call Billie Freeman 864-2915 Tues., Wed., Thurs. 1006 N. 6th, Haskell. 36-40p

ELSIE LEE'S DOLLS. Place orders now for handcrafted dolls for Christmas delivery. 864-2537. 36-36p

CHILDBIRTH CLASSES at Munday Elementary Gym. Starting Sept. 19. For more information call 422-4539 or 422-4483 until 5 p.m. 422-5319 nights. 36-37c

### Garage Sales

GARAGE SALE: Toys, bikes, car seats, bedding, bookcase, clothes, much, much more! 1205 N. Av. F, Sat. Sept. 10 8:30-6:00. 36-36p

YARD SALE: Flower pots, macrame, bedspreads, clothes and misc. Thurs. 8-4:30. 606 N. 8th. 36-36p

BARN SALE: Vojkufka big red barn, Weinert. 1 block East of blinker light. Fri., Sat. 9-5. Several families. Light fixtures, drapes, curtains, radio, clothes, shoes, household items, misc. 36-36p

5 FAMILY GARAGE SALE: Gas water heater, 1 year old; metal cabinet with sink, beds, space heaters, dishes, console stereo, lots of kids summer and winter clothes, all sizes; window shades, lots of jewelry, some furniture. Sat. only 9-6. 503 N. Av. C. 36-36p

3 FAMILY GARAGE SALE: All sizes clothing, baby things, carpet, cook stove, antiques, lots of misc. and toys. No early sales. 8-5. Sat. only. 909 N. 7th. 36-36p

CARPENTRY SALE: 607 South 7th. No early sales. 9-5 Sat. only. 36-36p

GARAGE SALE: Friday only. Baby bed, maternity clothes, little girl clothes (2T), etc. 804 N. 9th. 36-36p

3 FAMILY GARAGE SALE: Sat., Sept. 10, 8-4. 311 Addison Drive. Held on driveway at the rear of the house. Maple headboard, lamps, bedspreads, lots of childrens clothing and adult clothing. 36-36c

### Card of Thanks

CARD OF THANKS  
We would like to thank the members of the Rule and Haskell Fire Departments for the good job they did when our home burned. We would also like to thank those who helped with our shower and who brought items to the shower for us. Also a thank you to all those who helped us in any way. Linda & Corky Wilson. 36p

### Card of Thanks

CARD OF THANKS  
Thank you for the many gestures of love shown at the death of our beloved Judy Waggoner. James, Jill, Joe and Barbara Waggoner, Belle & Sam Turner family, Bobbie Yates. 36p

### Card of Thanks

CARD OF THANKS  
A special "Thank You" to our children, our grandchildren, our other relatives and all our dear friends who helped make our 50th wedding anniversary such a gala occasion in our lives. As we begin our "Second 50" we hope to find opportunities to shower you with the same warm affection you showed us. Our appreciation goes to the Weinert School Board who offered the use of their school auditorium and to each one who helped in the work that made our day the "big deal" of our life. Marvin & Myrtle Phemister. 36-36c

### Public Notice

PUBLIC NOTICE  
OF  
INTENT TO CHANGE RATES

Notice is hereby given that SAN MIGUEL ELECTRIC COOPERATIVE, INC. (the "Utility") intends to change rates for electric utility service effective October 4, 1983, or as soon thereafter as permitted by law. The changes are applicable to all areas to which the Utility provides electric utility service. The Utility owns and operates an electric generating plant providing electricity to one class of customers comprised of South Texas Electric Cooperative, Inc. (STEC) and Brazos Electric Power Cooperative, Inc. (Brazos). STEC and Brazos are affected by the proposed rate changes. 27 other electric cooperatives and 7 cities receive power from STEC and Brazos for distribution to retail customers in Texas. The Utility expects an additional 14% in revenues as compared to adjusted revenues for the period July 1, 1982 through June 30, 1983.

Implementation of the proposed changes is subject to approval by the Public Utility Commission. A statement of intent including the proposed revisions of tariff and schedules and a statement specifying in detail each proposed change, the effect the proposed change is expected to have on the revenues of the Utility and the classes and numbers of Utility consumers affected is on file with the Public Utility Commission of Texas.

EARNEST CASSTEVENS  
ATTORNEY FOR THE  
UTILITY 36-39c

### NOTICE OF FILING

Notice is hereby given by West Texas Utilities Company (WTU) that on September 1, 1983, WTU filed with the Public Utility Commission of Texas (Commission) under Commission Substantive Rule 23.23 (052.02.0333) (b) (2)-Rate Structure-a Petition to Set Interim and Final Fixed Fuel Factors. The Interim Fixed Fuel Factor applied for, \$0.036991 per KWH, is higher than the fuel factor that was applicable to August billings of \$0.035023 per KWH. The Final Fixed Fuel Factor applied for recognizes seasonal variations of fuel costs and are as follows: November 1983 through April 1984—\$0.035279 per KWH, May 1984 through August 1984—\$0.041394 per KWH. Protests on requests to intervene in this filing should be directed to the Public Utility Commission of Texas, Suite 400N, 7800 Shoal Creek Blvd., Austin, Texas 78757, phone number (512)458-0100. 36-37c

### Bus. Opportunity

OWN YOUR OWN Jean-Sportswear, Infant-Preteen, Ladies Apparel, Combination, accessories or Large Size Store. National brands: Jordache, Chic, Lee, Levi, Vanderbilt, Izod, Gunne Sax, Esprit, Britannia, Calvin Klein, Ocean Pacific, Evan Picone, Haberdashery, Healthtex, 300 others. \$7,900 to \$24,900, inventory, airfare, training, fixtures, grand opening etc. Mr. Loughlin (612) 888-6555. 36-36p

### For Rent

FOR RENT: 2 bedroom furnished house. Call 864-3509. 34-34c

HOUSE FOR RENT: 503 Av D East. 997-2112. \$70 per month. 36-36c

### Lost & Found

FOUND: Pitchfork. Describe and pay for this ad. O.W. Tooley 1301 N. Av L, Haskell. 36p

LOST: 1-50' yellow flexible extension cord. Lost between Haskell and Lake Stamford. Reward: 1 cup of coffee. H.V. Woodard 864-3221. 36-36p

### Wanted

WANTED: Fender, Gretsch, Gibson, and Martin guitars. 817-498-1816. 33-36p

WANTED: 1,000 to 10,000 acres of ranch land primarily for quail hunting, located in triangle between San Angelo, Ft. Worth, and Wichita Falls. Contact Debbie or Sylvia, 1001 East-Southeast Loop 323, Tyler, Tx 214-561-5300. 33-36c

HORSE PASTURE NEEDED for 2 mares and 2 colts. Must have water. Call 864-3763. Sam Bitner at Modern Way. 36-36p

### Help Wanted

DIRECTOR OF NURSES needed for Haskell Nursing Center. Must be RN. Call 864-3556. 35-35c

GOVERNMENT JOBS: Thousands of vacancies must be filled immediately. \$17,634 to \$50,112. Call 716-842-6000, Ext. 2094. 36-36p

### "Good Neighbor"

For all your insurance needs see Brian Burgess 703 N Av E 864-3250

House wells, stock wells, test holes, large diameter irrigation wells. New pump sales. Complete water system installation. Leonard Drilling & Pump 817-997-2132 31-31c

House wells, stock wells, test holes, large diameter irrigation wells. New pump sales. Complete water system installation. Leonard Drilling & Pump 817-997-2132 31-31c

House wells, stock wells, test holes, large diameter irrigation wells. New pump sales. Complete water system installation. Leonard Drilling & Pump 817-997-2132 31-31c

House wells, stock wells, test holes, large diameter irrigation wells. New pump sales. Complete water system installation. Leonard Drilling & Pump 817-997-2132 31-31c

House wells, stock wells, test holes, large diameter irrigation wells. New pump sales. Complete water system installation. Leonard Drilling & Pump 817-997-2132 31-31c

House wells, stock wells, test holes, large diameter irrigation wells. New pump sales. Complete water system installation. Leonard Drilling & Pump 817-997-2132 31-31c

House wells, stock wells, test holes, large diameter irrigation wells. New pump sales. Complete water system installation. Leonard Drilling & Pump 817-997-2132 31-31c

House wells, stock wells, test holes, large diameter irrigation wells. New pump sales. Complete water system installation. Leonard Drilling & Pump 817-997-2132 31-31c

House wells, stock wells, test holes, large diameter irrigation wells. New pump sales. Complete water system installation. Leonard Drilling & Pump 817-997-2132 31-31c

House wells, stock wells, test holes, large diameter irrigation wells. New pump sales. Complete water system installation. Leonard Drilling & Pump 817-997-2132 31-31c

House wells, stock wells, test holes, large diameter irrigation wells. New pump sales. Complete water system installation. Leonard Drilling & Pump 817-997-2132 31-31c

House wells, stock wells, test holes, large diameter irrigation wells. New pump sales. Complete water system installation. Leonard Drilling & Pump 817-997-2132 31-31c

House wells, stock wells, test holes, large diameter irrigation wells. New pump sales. Complete water system installation. Leonard Drilling & Pump 817-997-2132 31-31c

House wells, stock wells, test holes, large diameter irrigation wells. New pump sales. Complete water system installation. Leonard Drilling & Pump 817-997-2132 31-31c

House wells, stock wells, test holes, large diameter irrigation wells. New pump sales. Complete water system installation. Leonard Drilling & Pump 817-997-2132 31-31c

House wells, stock wells, test holes, large diameter irrigation wells. New pump sales. Complete water system installation. Leonard Drilling & Pump 817-997-2132 31-31c

House wells, stock wells, test holes, large diameter irrigation wells. New pump sales. Complete water system installation. Leonard Drilling & Pump 817-997-2132 31-31c

House wells, stock wells, test holes, large diameter irrigation wells. New pump sales. Complete water system installation. Leonard Drilling & Pump 817-997-2132 31-31c

House wells, stock wells, test holes, large diameter irrigation wells. New pump sales. Complete water system installation. Leonard Drilling & Pump 817-997-2132 31-31c

House wells, stock wells, test holes, large diameter irrigation wells. New pump sales. Complete water system installation. Leonard Drilling & Pump 817-997-2132 31-31c

House wells, stock wells, test holes, large diameter irrigation wells. New pump sales. Complete water system installation. Leonard Drilling & Pump 817-997-2132 31-31c

House wells, stock wells, test holes, large diameter irrigation wells. New pump sales. Complete water system installation. Leonard Drilling & Pump 817-997-2132 31-31c

House wells, stock wells, test holes, large diameter irrigation wells. New pump sales. Complete water system installation. Leonard Drilling & Pump 817-997-2132 31-31c

House wells, stock wells, test holes, large diameter irrigation wells. New pump sales. Complete water system installation. Leonard Drilling & Pump 817-997-2132 31-31c

House wells, stock wells, test holes, large diameter irrigation wells. New pump sales. Complete water system installation. Leonard Drilling & Pump 817-997-2132 31-31c

House wells, stock wells, test holes, large diameter irrigation wells. New pump sales. Complete water system installation. Leonard Drilling & Pump 817-997-2132 31-31c

House wells, stock wells, test holes, large diameter irrigation wells. New pump sales. Complete water system installation. Leonard Drilling & Pump 817-997-2132 31-31c

House wells, stock wells, test holes, large diameter irrigation wells. New pump sales. Complete water system installation. Leonard Drilling & Pump 817-997-2132 31-31c

House wells, stock wells, test holes, large diameter irrigation wells. New pump sales. Complete water system installation. Leonard Drilling & Pump 817-997-2132 31-31c

House wells, stock wells, test holes, large diameter irrigation wells. New pump sales. Complete water system installation. Leonard Drilling & Pump 817-997-2132 31-31c

House wells, stock wells, test holes, large diameter irrigation wells. New pump sales. Complete water system installation. Leonard Drilling & Pump 817-997-2132 31-31c

### Jobs Wanted

WILL DO MOWING and light hauling. Afternoons 5 p.m. til and Saturdays. 864-3489. Dan and Derryl Hoover. 19-19c

NEED SOMEONE TO KEEP your children while you attend the Friday night football games? Call Judy's Playhouse 864-3952. 34-36c

NOTICE: I will be doing sewing for the public beginning Aug. 25. Also cross-stitch and needlepoint samplers. Bring them now for Christmas delivery. Have a large selection of patterns. Call 864-2800 34-39p

Carpent, Metal Buildings, Welding or Farm Building. David Kohout, Stamford, 915-773-3739. Free estimates. 30-36p

WILL DO YARD WORK. Rototilling, flower beds or garden work. Call after 6, 864-2093. 36-37p

REGISTERED CHILD CARE. Fenced-in yard. Meal and snacks provided. Excellent care and references. Prefer daytime hours. Call Ginny 864-8027. 36-37c

### Real Estate

FOR SALE: 3 lots. Corner of McCarty & Maple in Rule. 817-753-0580. Waco. 36-37p

HOUSE FOR SALE by owner: Excellent neighborhood. 3 bedroom, 2 bath, utility room, central heat and air. 1005 N.E. 3rd. Call for appointment. 864-8935. 36-37p

MUST SELL: 1980 (14x80) 3 bedroom, 2 bath mobile home, central H/A, skirted and tied down on 80x150 lot with water well and carport. \$2,000.00 equity and pay off loan of \$17,844.00. Lot free. For immediate sale. Phone 997-2529. 36-37p

LET US HELP YOU with all your office supply needs. Haskell Free Press

### Real Estate

FOR SALE: House to be moved, 6 rooms, 1 bath. Frame house. 817-997-2732. 35-36c

### FOR SALE

Over 1/2 block with Hiway frontage on South 277. 3 bedroom, 1 1/2 bath well built home on Ave. C. fully insulated, double car garage, storm windows, and many extras. See to appreciate.

Good neighborhood priced to sell large lot with big home, over 2000 sq. ft. 2 bedrooms, formal dining room, formal living room, family room, 2 breakfast areas, dining room and carpeted throughout. Owner ready to sell. \$52,500. Best Buy in Town.

### WE NEED LISTINGS!

### DOYLE HIGH REAL ESTATE

864-3872 or 864-2515 after 5:00 and 12-1 p.m. Call Betsy Nanny 864-3521 Doyle High 864-2815

### Real Estate

FOR SALE: Corner lot located on Ave. J and 13th North side. 100 ft. front 140 ft. deep. All utilities available. \$2000.00. 864-3344 or 864-2240. 35-35c

### FOR SALE

Three bedroom 1 bath frame, water well, cellar on .42 acre South of Rochester. Rochester Cafe building and fixtures.

Two bedroom 1 bath frame, furnace, carpet, garage, with fenced yard.

Three bedroom 1 bath frame, cellar and garage.

Close in two houses on one lot. Each two bedroom 1 bath frame.

Large Building will make Apartments. See us for building Lots.

### Frances Arend Real Estate & Insurance Agency

408 North First 817-864-3880 817-864-3156 36-36c

### REAL ESTATE LISTINGS WANTED

### We Don't Just List: We Sell

I am on call and ready to talk to you about your Real Estate at any time if you are interested in buying or selling, please call me. I am full time in Real Estate and will try harder to please you.

### LORLAINE JOHNSON LICENSED SALESMAN

Bus. 864-2665 Res. 864-2951 After Hours and Weekend Welcomed H.H. HARTSFIELD, BROKER 14-14c

### FOR SALE

CLEAN 2 Bedroom on N. Ave. L. Reduced.

MUST SEE TO APPRECIATE: Large 3 bedroom brick, 2 bath, formal living room, large sunken den with fireplace, large dining room attached double garage with shop, carport. Many extras built ins. Ideal location. Over 3400 sq. ft. total.

SUPER INVESTMENT PROPERTY. 1 1/2 acre inside city limits on Highway 277 North. Has 2 bedroom dwelling, store bldg., office bldg. and storage bldgs.

3 Bedroom brick with 5 lots, good storm cellar, carport. Very clean and ready to live in \$28,500.

Small home in Rule on two lots, carport and storm cellar. \$9,000.

One of the nicer older homes in Rule. Choice location 3 bedroom, 2 bath, extra large living area and kitchen. If you will go inside this one you will buy it.

3 bedroom brick - 1501 Union. A good house in a good location. C. air, carpet, drapes. Ready to live in. Large storage bldg. Must see to appreciate.

Large two bedroom, paneled walls large concrete storm cellar, huge pecan tree. \$10,000.

Modern 2 bedroom with attached carport and garage.

STAMFORD Service station, corner of Oliver & Swenson. Super buy.

FHA & VA Financing 13%.

See us for new Vista Homes 95% financing.

Close to Elementary School. Large 3 bedroom, 2 bath, brick with fireplace and many extras.

6 Lots on N. 3rd. \$3,750.00.

GOOD LOCATION: 2 bedroom, 1 bath, kitchen with dining area, window units and ceiling fans. N. Ave. F.

NORTH AVE. L: 3 bedroom, 1 1/2 bath, formal living room, den with fireplace, central H/C, ceiling fans. Many more extra's. A good house that would make you a good home.

IN ROCHESTER: Super buy. Completely remodeled, 3 bedroom, 2 bath, living room, kitchen, dining room. 2 lots. Large workshop, good neighborhood. Must sacrifice. \$29,000.00. Call on this one soon.

IN ROCHESTER: Super buy. Completely remodeled, 3 bedroom, 2 bath, living room, kitchen, dining room. 2 lots. Large workshop, good neighborhood. Must sacrifice. \$29,000.00. Call on this one soon.

IN ROCHESTER: Super buy. Completely remodeled, 3 bedroom, 2 bath, living room, kitchen, dining room. 2 lots. Large workshop, good neighborhood. Must sacrifice. \$29,000.00. Call on this one soon.

IN ROCHESTER: Super buy. Completely remodeled, 3 bedroom, 2 bath, living room, kitchen, dining room. 2 lots. Large workshop, good neighborhood. Must sacrifice. \$29,000.00. Call on this one soon.

IN ROCHESTER: Super buy. Completely remodeled, 3 bedroom, 2 bath, living room, kitchen, dining room. 2 lots. Large workshop, good neighborhood. Must sacrifice. \$29,000.00. Call on this one soon.

IN ROCHESTER: Super buy. Completely remodeled, 3 bedroom, 2 bath, living room, kitchen, dining room. 2 lots. Large workshop, good neighborhood. Must sacrifice. \$29,000.00. Call on this one soon.

IN ROCHESTER: Super buy. Completely remodeled, 3 bedroom, 2 bath, living room, kitchen, dining room. 2 lots. Large workshop, good neighborhood. Must sacrifice. \$29,000.00. Call on this one soon.

IN ROCHESTER: Super buy. Completely remodeled, 3 bedroom, 2 bath, living room, kitchen, dining room. 2 lots. Large workshop, good neighborhood. Must sacrifice. \$29,000.00. Call on this one soon.

IN ROCHESTER: Super buy. Completely remodeled, 3 bedroom, 2 bath, living room, kitchen, dining room. 2 lots. Large workshop, good neighborhood. Must sacrifice. \$29,000.00. Call on this one soon.

### Good Used Color TV's, Stereos & Washer/Dryers

Anderson Tire Co. 206 S. Av E Phone 864-2900 t1c

### Carpentry & Cabinets

Remodeling, Painting, Repair. All types of work! Bobby Stickney 997-2748 Rule, Tx

### Commercial Industrial Residential For Quality

### Electrical Work

at a reasonable price Trouble shooting - New Work All Work Guaranteed

Owen Turner 864-2800 34-37p

### House Painting & Dry Wall Sheetrocking & Acoustic Ceilings Blown

New construction & remodeling 10 years experience

Flores Drywall & Painting 864-3912 34-36p

### RN NEEDED:

Part-Time 11:00 p.m. - 7:00 a.m. Friday Nights Only Please apply in person to:

Haskell Memorial Hospital 35-37c

### Buddy Tibbets Remodeling & New Construction

Custom Cabinets, Add-Ons, Floor Repair, Siding, Texture, Acoustic, Painting

# JOIN THE DEL MONTE COUNTY FAIR



SEPT. 7, 1983 — SEPT. 11, 1983



USDA CHOICE HEAVY BEEF BONELESS

**CHUCK ROAST**  
**\$1.18** LB

BONELESS **CHUCK STEAK** **\$1.29** LB

BONELESS **SHOULDER ARM ROAST** **\$1.39** LB

LEAN & TENDER **CUBE STEAK** **\$1.98** LB

BONELESS SHOULDER **SWISS STEAK** **\$1.59** LB

BONELESS **RIB-EYE STEAK** **\$4.49** LB

LEAN & TENDER **STEW MEAT** **\$1.79** LB

SWIFT TEND'R LEAN **PORK CHOPS** FAMILY PACK **\$1.58** LB

SWIFT TEND'R LEAN **CENTER-CUT RIB PORK CHOPS** **\$1.69** LB

SHURFRESH **FRANKS** 12 OZ **99¢**

DECKER QUALITY **SLICED MEATS** 12 OZ ASST. **\$1.08**

DECKER QUALITY **JUMBO FRANKS** 1 LB PKG **\$1.18**

DECKER QUALITY **SLICED BACON** 1 LB PKG **\$1.78**

**DOUBLE COUPONS**

each TUESDAY & WEDNESDAY at Modern Way Food Stores

We will redeem all manufacturer's "cents off" coupons for DOUBLE their value when the product is purchased.  
—LIMIT—1 COUPON PER ITEM—  
This policy does not include retailer (any food store) or free coupon, cigarette or tobacco coupons or refund certificates. The total redemption will not exceed the value of the item.



DEL MONTE CUT & FRENCH STYLE **GREEN BEANS**

**5** 16 OZ CANS **\$2.00**

EXTRA LEAN **GROUND CHUCK** **\$1.38** LB

LEAN FAMILY PACK **GROUND BEEF** 3 LBS OR MORE **\$1.19** LB



DECKER QUALITY BONELESS **HAMS**

WATER ADDED 3-5 LBS HAM HALVES **\$1.88** LB

GANDY'S **ICE CREAM** **\$3.69** 5 QUART BUCKET



DEL MONTE **CATSUP**

32 OZ **99¢**

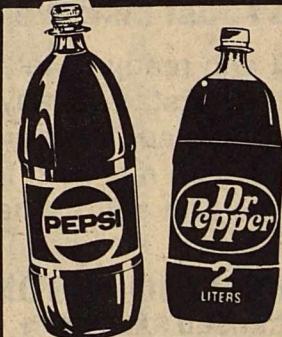

DR. PEPPER OR PEPSI COLA

2-LITER NO DEPOSIT **\$1.09**



DEL MONTE **GOLDEN CORN**

**5** 17 OZ CANS **\$2.00**

DEL MONTE **SWEET PEAS** 2 17 OZ CANS **99¢**

DEL MONTE **LEAF SPINACH** 2 15 OZ CANS **99¢**

MRS. TUCKERS **SHORTENING** 42 OZ **\$1.19**

RAINBOW PROCESSED **DILL PICKLES** 22 OZ **89¢**

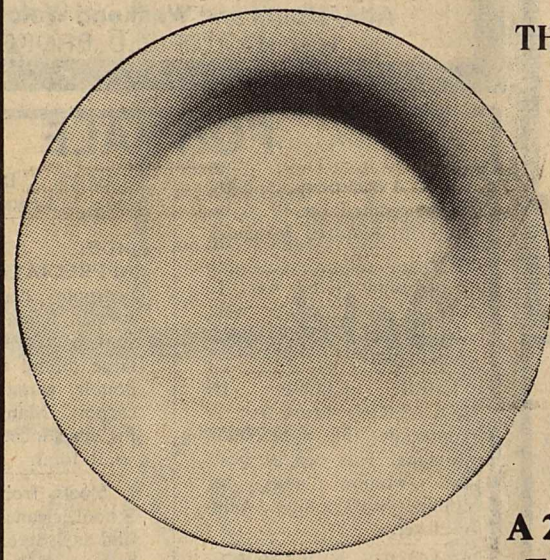

THIS WEEK'S FEATURE ITEM: **DINNER PLATE**

ASCOT CHINA

**79¢** EACH with each \$5.00 purchase

A 20 PIECE PLATE SETTING FOR \$15.80 ON OUR PLAN

SHOWBOAT **PORK & BEANS** 3 15 OZ CANS **\$1.79¢**

HAWAIIAN **PUNCH** **79¢**

DEL MONTE YELLOW CLING **PEACHES** 16 OZ **65¢**

SHURFRESH CORN OIL **MARGARINE** 1 LB **69¢**

MINUTE MAID **ORANGE JUICE** 6 OZ **48¢**

SHURFRESH GRADE "A" MEDIUM

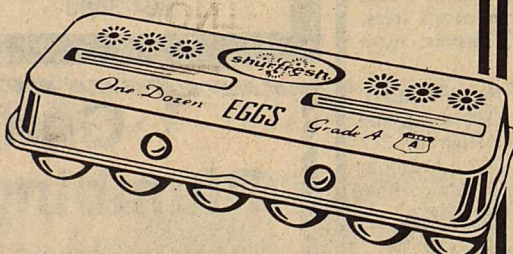

**EGGS** DOZEN **48¢**

DRY MOP **TOWELS** 2 JUMBO ROLL FOR **\$1.00**

CORNET **TISSUE** 4 ROLL PKG **79¢**



PARKAY **MARGARINE** 1-LB QUARTERS **39¢** LIMIT 2



U.S. NO. 1 RUSSET **POTATOES**

8 LB BAG **99¢**

CALIFORNIA **STRAWBERRIES** **99¢** PT

LARGE FANCY **BELL PEPPERS** **59¢** LB

WASHINGTON GOLDEN DELICIOUS **APPLES** **69¢** LB

GREEN **CABBAGE** **19¢** LB

FRESH GREEN **ONIONS** 4 BUN. **\$1**

FRESH CELLO RED **RADISHES** 4 PKG **\$1**

KENTUCKY **GREEN BEANS** **69¢** LB

CALIFORNIA CALAVO **AVOCADOS** 3 FOR **\$1**

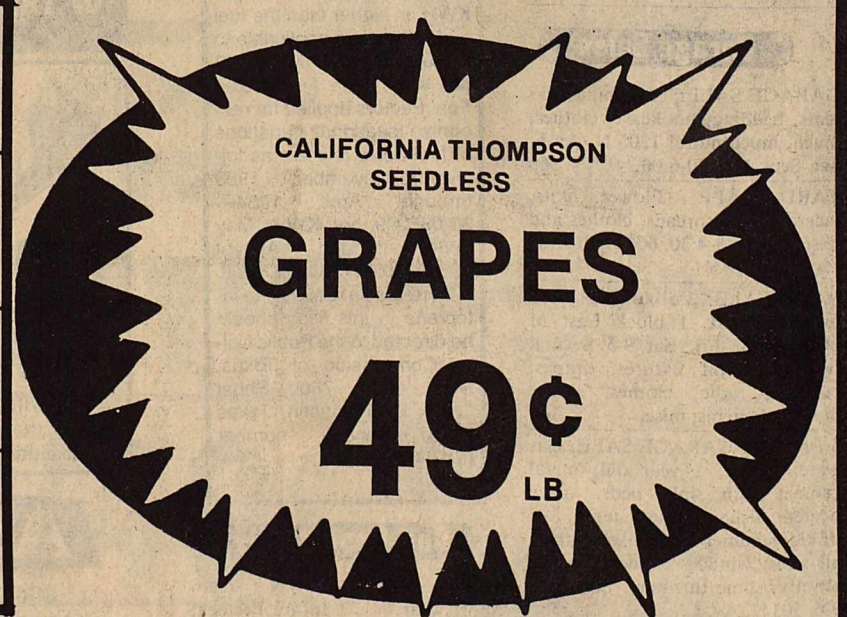

CALIFORNIA THOMPSON SEEDLESS **GRAPES**

**49¢** LB

SHURFRESH **HOMO MILK** 1/2 GAL **69¢**

SHURFRESH **EGGS** DOZEN **39¢**

COUNTRY FRESH **BREAD** 1 1/2 LB LOAF **29¢**

SHURFINE **MARGARINE** **9¢**

U.S. NO. 1 RUSSET **POTATOES** 5 LB BAG **59¢**

SHURFINE **SALAD DRESSING** QUART **49¢**

With One Filled Superstar Booklet

With 1 Filled Superstar Booklet

With 1 Filled Superstar Booklet

With 1 Filled Superstar Booklet

With 1 Filled Superstar Booklet

With 1 Filled Superstar Booklet