

# Lions Club Mop And Broom Sale Set Today

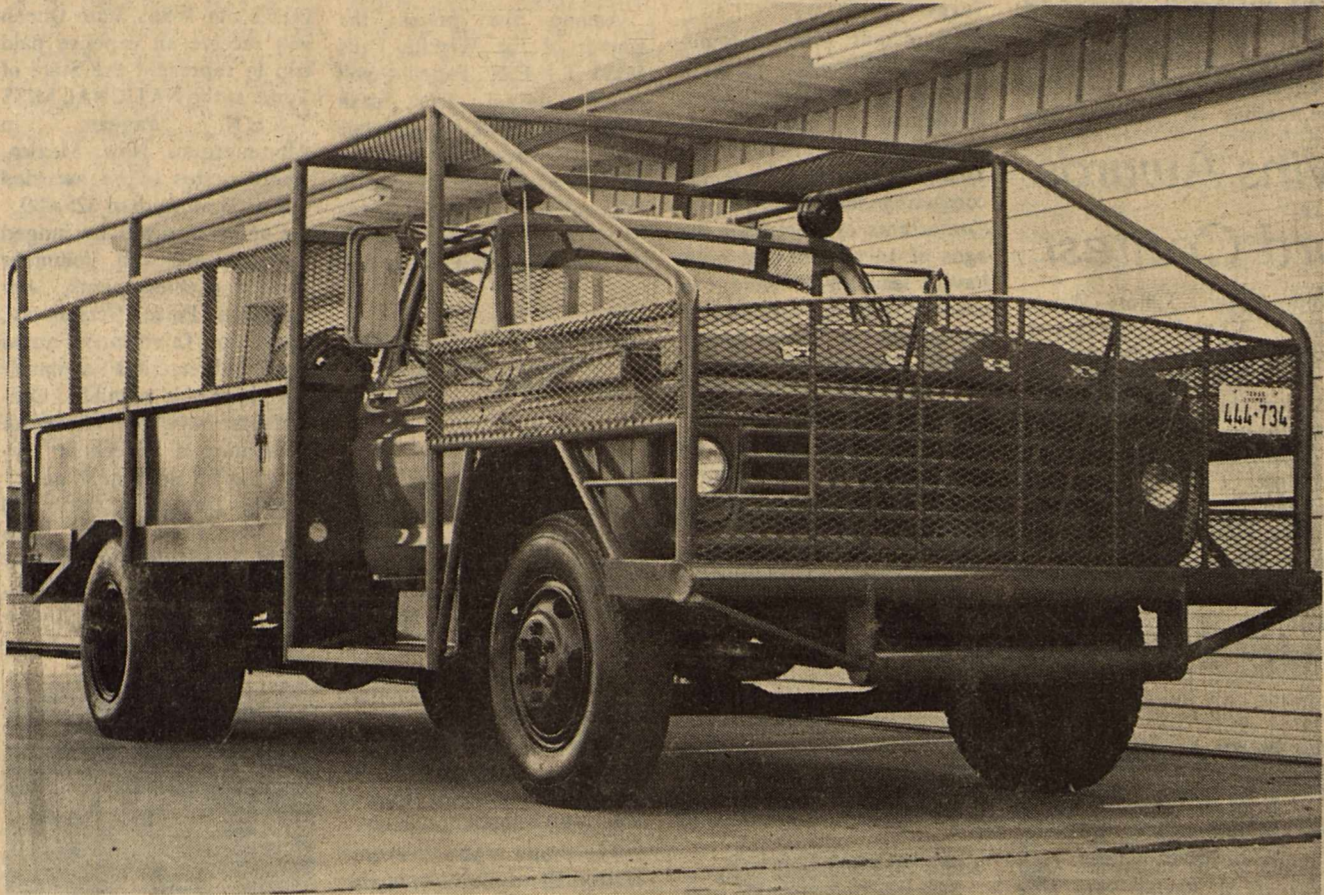

Staff Photo by Don Comedy

## NEW RURAL FIRE TRUCK

Members of the Haskell Volunteer Fire Department recently completed construction on a new rural fire truck. The Ford chassis carries a 1,000 gallon water tank and an auxiliary high pressure pump. The department has received \$1,802.42 in donations toward the purchase of the \$15,045.30 truck. Members estimate that the truck would cost in excess of \$40,000.00 if members had not done all work on the truck. Rural residents and landowners are invited to make donations to help pay for the truck at the fire station or any member of the department.

## Sam Newcomb Withdraws From State Rep. Race

State Representative candidate Sam Newcomb of Breckenridge Tuesday announced his withdrawal from the 64th Legislative District race.

A news release from Newcomb Headquarters Wednesday stated:

It is with deep regret that due to a previously unknown health problem, I must withdraw my candidacy from the 64th District State Representative race. I want to thank each and everyone of you who have worked so hard on my behalf and supported my campaign financially.

An official in the Secretary of State office in Austin told the *Free Press* Wednesday that Newcomb's name would still be on the May 5 Primary ballot because of the late time of withdrawal.

Newcomb was not available for comment Tuesday following the announcement from Jim Cox, his campaign treasurer.

Newcomb's withdrawal from the race leaves two candidates in the race for the seat being vacated by retiring Representative Joe Hanna of Breckenridge.

The candidates are Rick Perry, 35, a Haskell County farmer and

rancher and Dr. Kenneth Neighbors, a retired history professor of Olney.

The 64th District includes eight counties: Callahan, Haskell, Hood,

Palo Pinto, Shackelford, Stephens, Throckmorton and Young. Total population of the district is about 110,000 and there are a total of over 58,000 registered voters.

## Kiwanis Club Political Rally Set April 28 At Corral Bldg.

Members of the Haskell Kiwanis Club will sponsor a giant political rally at 5:30 p.m. at the Haskell Corral Building.

All candidates on the May 5 Democratic Primary ballot have been invited to attend and will be granted time to speak.

The event will be held outside if weather permits and inside the Corral Building otherwise.

Members of the Kiwanis Club will

also have food and drinks for sale at the event and invite everyone to plan to attend, enjoy supper and visit and hear the candidates.

Candidates will be allowed to speak for three to five minutes and are asked to arrive early to draw for speaking positions.

District Judge Joe Williams, a member of the local Kiwanis Club, will serve as master of ceremonies.

## Crop And Livestock Reports Due Back By Mid May

The Texas Crop and Livestock Reporting Service will begin contacting farmers and ranchers across the state in mid-May for 1984 crop information and mid-year livestock inventories.

State Statistician Dennis Findley emphasizes that information from these surveys is very important to the entire agricultural industry. "A good response on these surveys is essential so accurate figures will be available for each county and state."

Results of the confidential interviews, conducted by mail or in person by field enumerators, will be

published late in June. "These estimates will help farmers and ranchers adjust their operations and plan their future marketings," Findley added.

To reduce survey costs, Findley is urging farmers and ranchers to return the mailed questionnaires as soon as possible. The reported information will be combined for state and county estimates.

Annual county estimates are published for livestock, dairy, poultry, cotton, field crops, small grains, fruits and pecans, vegetables and cash receipts from the sale of farm products.

## Area Sales Tax Receipts Mixed For This Period

State Comptroller Bob Bullock Thursday sent checks totaling \$46.3 million in local sales tax payments to the 985 cities that levy the one-percent city sales tax.

"These receipts are up more than 16 percent over last year," Bullock said. "This is just exactly where I estimated they would be when I gave the Legislature its estimate of revenues last year. Texas is in the thick of the national economic recovery. Let's just hope we stay there."

Houston received the biggest check—for \$8.6 million—which brings the city's 1984 total to \$45.8 million, up 9 percent over what Houston had received by this time last year.

Dallas received \$5.6 million, boosting 1984 payments to more than 19 percent over 1983.

San Antonio got \$2.7 million, bringing that city's 1984 total payments to date to \$14.9 million.

Austin's \$2.2 million check boosted the city's year-to-date total more than 28 percent ahead of last

year. Fort Worth received \$1.7 million, compared with \$1.2 million for the same period last year. El Paso got \$1 million, with 1984's year-to-date total now better than 22 percent ahead of 1983.

Bullock also sent checks to the state's three Metropolitan Transit

COTTON GRAIN CATTLE

# THE HASKELL

POULTRY

## FREE PRESS

25¢  
14 Pages in One Section Plus Insert

"HASKELL—A GOOD PLACE TO VISIT; A BETTER PLACE TO LIVE"

VOLUME NINETY-EIGHT HASKELL, TEXAS 79521, APRIL 19, 1984 NUMBER SIXTEEN

## Rodeo Parade Will Open Frontier Days Celebration

The Frontier Days Celebration will begin with a parade Thursday, May 17 at 5:30 p.m. in downtown Haskell.

Bob Brandon, president of the Haskell Horse Club which is sponsoring the three-day festivities has appointed Grace Womack to serve as parade chairman. Mrs. Womack was in charge of the highly successful Frontier Parade held here in 1982.

She will be assisted by Leslie Hutchison, Karen Mitchell, Pat Dusak and Mary Ann Turner who are contacting potential entrants.

According to Mrs. Womack, all entries must be country or western and may be pulled by tractors, pickups or other vehicles. Those wishing to enter may call Mrs. Womack at M-System or Pat Dusak at Trammell Bit and Spur.

In the float division, trophies will be awarded to the best out of town entry, best by a service club, best commercial, best school float and best by a ball team.

There will also be awards for the

best dressed cowboy, best dressed cowgirl, best decorated bicycle, best horse club, best float and for the horse club which comes the farthest.

Another category will include

new farm equipment, with all local dealers invited to participate.

Judges are being recruited from out of town and the trophies will be presented at the rodeo on opening night after the parade.

## Bike-A-Thon Scheduled To Benefit St. Jude's

Mrs. Betty Dulaney today asked Haskell residents to participate in the St. Jude Children's Research Hospital "Wheels-for-Life" Bike-a-thon to be held April 28, 1984, at 9:00 a.m. at the Highway Building on the Rule Highway.

Volunteer workers and riders are needed for the Bike-a-thon to raise funds for the world-famous research center and its battle against childhood cancer and other catastrophic childhood diseases.

Mrs. Dulaney said this year's ride is being dedicated to Terry, a leukemia patient at St. Jude. "By riding for Terry, we'll be helping all stricken children since research is the only way these illnesses can be conquered." We're looking for people who will contribute some of their time and energy to help children live. We really need bike riders, from the little tykes on their bikes to kids of all ages, since they are the ones who can make this

Bike-a-thon successful.

In the Bike-a-thon, riders enlist sponsors who donate a sum for each mile completed. Riders who raise \$25 will receive a St. Jude t-shirt and those raising \$75 will receive a barrel totebag. The one who raises the most money will win a BMX Track Certified Bicycle which can be seen in the lobby of the Haskell National Bank. Sponsor forms are available at the schools and Dulane Abstract Company.

"You can put your muscles to work for a child's life in this Bike-a-thon," Mrs. Dulaney said. "We need every bike and every rider."

Interested persons can contact Mrs. Dulaney at 318 North First Street, telephone 864-2301 or 864-3336.

St. Jude Hospital was founded by entertainer Danny Thomas, and operates primarily from public contributions.

## Stag Night Set This Saturday At Country Club

The Haskell Country Club Stag night will be Saturday, April 21. Steaks will be served at 7:30.

## Civic Center Donations

### IN MEMORY

NORMA CHILDRESS  
Mr. and Mrs. J.H. Franklin  
MARY JO JONES PRICE  
Mrs. Vennie Lytle and Children  
RAYMOND STIEWERT  
Mr. and Mrs. Abe Turner  
Mr. and Mrs. Don Nanny  
JENNIFER JOHNSON  
Mr. and Mrs. Leroy Schaake  
BARNEY FRAZIER  
Mr. and Mrs. Leroy Schaake  
GARY FRIERSON  
Mr. and Mrs. Joe Davis  
LESLIE MEDFORD  
Mr. and Mrs. Joe Davis

JAMES NORMAN  
Mr. and Mrs. Darold Roberson  
Mr. and Mrs. J.H. Franklin  
Mr. and Mrs. R. C. Couch, Jr.  
Lane Felker Employees  
Raja Hassen  
Mrs. Fadwa Hassen  
Mr. and Mrs. Don Nanny  
Mr. and Mrs. Lynn Pace, Jr.  
Dr. and Mrs. Bob Colbert  
Larry and Kathie Rhone  
Vickie and Dennis Schaechter  
Debbie Burson  
Debi and Trey Burson  
Mr. and Mrs. Joe Davis  
HHS Class of 1957  
Mac and Betty McBroom  
Sam and Twyla Pace  
Mr. and Mrs. Bill Steele and Family  
Mr. and Mrs. Abe Turner  
BUSTER JONES  
Mr. and Mrs. Joe Davis  
VELMA FREE  
Mr. and Mrs. Joe Davis  
TOM BIRD  
Mr. and Mrs. Joe Davis  
OPHELIA MEDFORD  
Mr. and Mrs. Joe Davis  
HALLIE AND TILLIE CHAPMAN  
Mr. and Mrs. Woody Frazier  
Mr. and Mrs. Oran F. Crocker  
Mr. and Mrs. John Darnell  
Mr. and Mrs. Larry Gilliam  
Mr. and Mrs. W.V. Felker  
Mrs. R.A. Lane  
Mr. and Mrs. Bill Steele  
Mr. and Mrs. Charles Chapman

RAYMOND DAVIS  
Mr. and Mrs. John Darnell  
Mr. and Mrs. Larry Gilliam  
ED AND THALA SPOWLS  
Jerry and Mary Lou Lane  
Cecil and Alma Jetton  
MATTIE SAMMONS  
Gerry Spain and family  
ELAINE PENNINGTON HAWK  
Curt and Oleta Pennington  
HUBERT SEGO  
Mr. and Mrs. Elmer D. Higgins  
LILLIE FAYE WILLOUGHBY  
Gerry Spain  
MRS. NANNIE WINTER  
Bob and Anita Herren  
Previously reported ... \$157,271.58  
Farmers National Bank, Rule 500.00  
Other gifts and memorials ... 2,888.77  
Total ..... \$160,660.35

## Rule Lions Set Turkey Shoot

Rule Lions Club members will sponsor a Turkey Shoot April 20 and 21, one mile south of the Rule red light.

Saturday's shooting will be held from 1 p.m. to dark and will feature special prizes of a MEC 600 Jr. Reloader and an Outers Clay Pigeon Thrower.

Shooting Sunday will be held from 9 a.m. to dark.

Prizes for both days will be hams and there is no limit. All proceeds will be used for deposit of the Railroad Depot. Alcoholic beverages are prohibited.

## Bake Sale

Members of the Haskell VFD Auxiliary will hold a bake sale, Saturday, April 21 beginning at 9 a.m. in front of the Hayloft.

The bake sale will feature baked items in time for Easter.

Proceeds will be used for Auxiliary projects to benefit the Haskell Volunteer Fire Dept.

### AREA SALES TAX REPORT

City	Payment This Period	Payment Prior Year	1984		% Change
			Payments	Payments	
Seymour	6,077.56	3,803.23	42,638.33	39,736.90	7.30%
Haskell	7,653.02	6,965.57	51,452.88	51,767.31	-0.61%
O'Brien	0.00	0.00	282.03	327.68	-13.93%
Rochester	541.85	1,093.43	3,354.60	4,336.36	-22.64%
Rule	619.24	919.13	5,448.10	6,221.05	-12.42%
Weinert	0.00	0.00	486.68	386.02	26.08%
Anson	2,383.82	1,665.28	20,748.48	20,894.11	-0.70%
Hamlin	4,954.65	3,901.49	29,353.30	32,561.60	-9.85%
Hawley	1,181.39	650.26	5,091.94	3,982.35	27.86%
Lueders	613.24	0.00	3,080.51	1,089.46	182.76%
Stamford	8,213.66	5,748.54	53,894.97	46,592.31	15.67%
Benjamin	0.00	0.00	643.48	697.66	-7.77%
Goree	0.00	566.31	1,185.44	1,241.70	-4.53%
Knox City	3,632.57	2,424.62	21,887.27	20,318.13	7.72%
Munday	1,833.49	1,850.11	13,410.81	13,918.00	-3.64%

## Bake Sale

A bake and rummage sale will be held Thursday, April 26, from 8 a.m. to 6 p.m. at the new Ambulance Building, South First and Ave. N.

The new facility will house ambulances and offices for the Haskell County Emergency Medical Service.

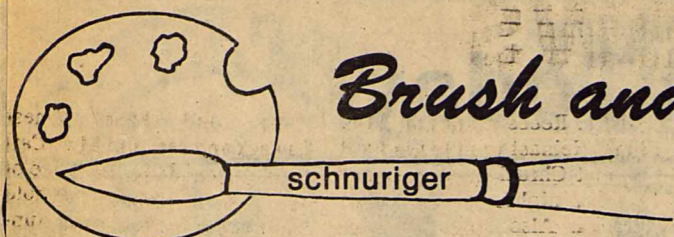

## Brush and Palette

It was very early on the morning of the first Easter day. A voice spoke out of the hush but one word: "Mary." That was enough. She fell at his feet, crying, "My Master." That voice speaks to us today, this Eastertide. With those who are grief-stricken, with those whose hopes have faded, with those whose courage has gone, we shall, with Mary, fall at the feet of our risen Lord and proclaim Him "King of Kings and Lord of Lords".

We are being prepared for the burst of Spring with the tulips and Iris bursting forth with all their elegant beauty. The vivid reds of the tulips — some are crimson, some are scarlet and some are Cad Red light. Some have white centers

and some have Cad Yellow centers dotted with black. Only God can create the beauty that we enjoy at this time of year after the severe winter we had. It is such a joy to see some bright colors — every color in the spectrum, blending with some of the yet-to-come greens.

I wish for each of you a joyous Easter Season.

Q. I've been using felt-tip pens for sketching but they seem to be drying out so fast, do you have any suggestions for their care?

A. The tips are made of felt or nylon and are reservoirs for free-flowing inks that dry instantly. Because of this quality, I have stored them in a tightly covered jar, which

seems to prolong the life of the ink. There is an industrial product that has refillable carbon ink and a choice of replaceable tips. Another suggestion is to place a damp sponge in to the jar when storing.

Q. Should a hung painting be lighted in the same direction that the lighting is portrayed in the picture?

A. Yes, for true light effect. It is always a good idea to place a picture light over any picture, or sometimes below the picture, to give exciting light effect.

Q. I have a terrible time removing the tops from my tube paints. Could you give me some suggestions?

A. Yes, San Antonio friend, use a match, then the pliers. I have used hot running water on acrylics to open them. If you will remember to dip the end of the acrylic tube in water before replacing the cap, it will open easier the next time.

HINT: "To read without reflecting is like eating without digesting."—Edmund Burke.

Write your questions and hints to me, Faye Schnuriger, P.O. Box 134, Haskell, Texas 79521. I will not use your name but do want you to sign your letters.

## Camp Boothe Oaks Sets 6th Grade Event

Sixth Grade Junior Girl Scouts throughout the West Texas Girl Scout Council will meet at Camp Boothe Oaks in Sweetwater for a 6th Grade Event on May 5, 1984 from 10 a.m. to 4 p.m.

Girls attending this event will learn of programs offered to Cadette Girl Scouts, the next highest level in Girl Scouting, and other opportunities offered to the older girls.

Sheila White and Karen Keller will be directors for the event. Special interest areas to be presented at this event

include: Invitation to the Dance, High Tech Communication, Make Music, Folk Arts, and Outdoor Survival.

Any Junior troop with 6th grade girls is encouraged to attend. To register, send in the registration blank found in the Council's Happenings booklet, or contact the Council Office: (915) 698-1738; 3165 S. 27th, Abilene, Texas 79605. Deadline for 6th Grade Event registration is April 25.

The West Texas Girl Scout Council is a participating agency of the United Way.

### Diane's Beauty Salon & Boutique

Call Diane for your hair care needs.

Come by and see the new selections of **Twister Beads** in the new spring colors and compare prices.

Fossil Beads **\$2.95**

1300 N. Ave. M 864-3232

### Slipper Shoppe

present the most fashionable Easter shoes from the designers you love. Choose from a striking collection of shoes that range from classical to utterly feminine.

We Know You'll Like Our Style!

14½ Ave D East side of square  
Haskell, Texas 817/864-3051

## Sheree Dumas To Compete In Miss Teen Pageant

Miss Sheree Dumas, daughter of Mr. and Mrs. Bill Dumas of Haskell, has been selected to compete in the Wichita Falls MISS T.E.E.N. Pageant to be held at the

Women's Forum June 9, 1984. This Pageant is the Official City-wide Preliminary for the TEXAS MISS T.E.E.N. Pageant to be held in September of 1984 at the

Loews Anatole in Dallas, Texas. Contestants from the counties of Wilbarger, Baylor, Archer, Wichita, Clay, Hardeman, Ford, Knox, Haskell, Throckmorton, Young, and Jack will be competing for the title. All Contestants are between the ages of 14 and 19 and must have at least a "B" average in school. They are required to participate in the VOLUNTEER SERVICE PROGRAM of the MISS T.E.E.N. Pageant. Through this program, many young ladies are becoming involved in community activities by contributing at least 12 hours of time to some worthwhile Charity or

Civic Work. Among the prizes the winner of the Wichita Falls MISS T.E.E.N. Pageant will receive is a \$500 cash scholarship and an expense paid trip to compete in the TEXAS MISS T.E.E.N. State Pageant in Dallas. Texas MISS T.E.E.N. will compete for over \$3,000 in Cash and

Prizes. Among her other prizes the Texas State Queen will receive an expense paid trip to represent the State of Texas at the NATIONAL MISS T.E.E.N. Pageant in Albuquerque, New Mexico, where prizes to be awarded will total more than \$25,000.

Contestants will be judged on Scholastic and Volunteer Service Achievements, Appearance, Poise, Personality, Speech or Talent and Formal Presentation. NO swimsuit competition is required. Contestants have the choice of presenting a Speech or performing a Talent on stage.

Miss Dumas is sponsored by The Drug Store, Kids Duds, M-System Supermarket and Owens Radio & Electric. Her hobbies include gymnastics and riding horses.



### Births

Mr. and Mrs. David Martin Anderson of Knox City, announce the arrival of their daughter, Alesha Kay Anderson, born April 14, 1984 at Haskell Memorial Hospital, weighing 8 lbs. 9½ oz.

Mr. and Mrs. Julian Guzman Jr. of Stamford, announce the arrival of their daughter, Prissilla Jo Guzman, born April 16, 1984 at Haskell Memorial Hospital, weighing 8 lbs. and 3 oz.

Mr. and Mrs. Forrest Hatley III of Rule, announce the birth of their daughter, Nora Lee Hatley, born March 27, 1984 at Stamford Memorial Hospital, weighing 8 lbs. and 5 oz. and was 19 inches long.

Grandparents are Mr. and Mrs. Forrest Hatley Sr. of Rule, and Mr. and Mrs. Joe DeLaCruz of Haskell.

Prizes. Among her other prizes the Texas State Queen will receive an expense paid trip to represent the State of Texas at the NATIONAL MISS T.E.E.N. Pageant in Albuquerque, New Mexico, where prizes to be awarded will total more than \$25,000.

Contestants will be judged on Scholastic and Volunteer Service Achievements, Appearance, Poise, Personality, Speech or Talent and Formal Presentation. NO swimsuit competition is required. Contestants have the choice of presenting a Speech or performing a Talent on stage.

Miss Dumas is sponsored by The Drug Store, Kids Duds, M-System Supermarket and Owens Radio & Electric. Her hobbies include gymnastics and riding horses.

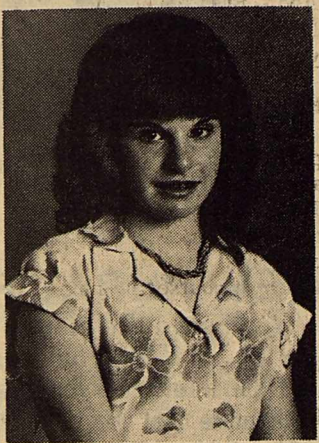

SHEREE DUMAS

## "God's Fire" Wins Awards At Weatherford Contest

The youth ensemble, "God's Fire" of the Haskell Church of God Church recently entered the Church of God Teen Talent contests held in Weatherford.

The group won the regional contest March 17th. Members include Mark Young, Melanie Tidrow, Denise, Kelley and Bonnie Ootton, Cindy and

Jody Payne, Timmy Wilson and Cheryl Strickland. Calaway Davis is director.

On April 14 at the state contest the group placed 2nd runner-up.

Also, during the regional contest Clifton McFadden placed 2nd runner-up in the junior talent contest in the vocal solo division.

## Garden Club Program Has Easter, Spring Theme

The Haskell Garden Club met April 12th in the Bank Community Room with the First vice-president, Nettie McCollum presiding in the absence of the president, Mrs. Marsha Whittemore.

"Sharing Our Talents" was taken from the theme, "Growing-Showing-Sharing" by the Program Director, Miss McCollum.

Juanita Rhea had several arrangements featuring weathered wood by showing her

talents to the members. One was about Easter "He Has Risen", using a wooden cross and Easter lilies. "Spring Time" was another arrangement using tulips. "Spring Bursting Out All Over" was another arrangement using purple and yellow Dutch Iris.

Mrs. Lorene Dewey showed some beautiful Chrysanthemums and a Kalanchoe plant and a beautiful Peace Lily, (Spathiphyllum Cleuelandre).

Mrs. Cauch showed Tulips

and a pink and red Weigelia. Mrs. Ira Davis had beautiful Tulips.

Mrs. J.O. Blankenship evaluated the arrangements and also made a lovely arrangement of Dutch Iris, French Lilacs and Tulips.

Juanita Dunnam showed a blooming Photinia limb and some Bluebonnets.

Two new members were voted into the club, Mrs. Jacquie Nemir and Mrs. Edith James. The Club is happy to have those new members, and looking forward to working with them next year.

Marcelina Martinez was a guest. The hostesses were Lorene Dewey and Mrs. Juanita Bevel.

The reporter wants to apologize for Mrs. Jetty Clares name being left off of the charter member lists. She was a hard working member, being the Scrapbook Chairman in 1966-1967. You can find her Scrapbook down at the Library.

## Art Association Names Artists Of The Month

Artist of the month was named at Brazos West Art meeting last Monday night. Laverne Barnett as first place winner will hang at Commodore Savings during the month of April. Nelwyn Beakley as second place winner will display at Haskell National Bank. As third winner Anna Jeffcoat will display at West Texas Utilities. All club members have been asked to display art work at Kountry Kookin' from April 16 to May 14. On May 17th the club will have an art festival and bake sale.

New officers for the coming year were elected. They are as follows... President Laverne Barnett, First Vice President,

Betty Hook; Second Vice President, Doris Reeves; Secretary, Betty Sanders; Treasurer, Martha Sampson; reporter, Anita Payne.

### HASKELL Lunch Menu

April 23-27 Monday

NO SCHOOL

Tuesday  
Chicken Patty-Gravy  
Cheese Slice  
Creamed Potatoes  
Lettuce & Carrot Salad  
Milk

Wednesday  
Fish- Tarter Sauce or Ketchup  
Slaw  
Apple Crisp  
Cornbread & Butter  
Milk

Thursday  
Sloppy Joes  
French Fries  
Peach Cobbler  
Milk

Friday  
Chicken Salad Sandwich  
Pimento Cheese Sandwich  
Celery Stick  
Carrot Stick  
Pears  
Milk

BREAKFAST Monday  
NO SCHOOL Tuesday  
Apple Juice  
Cereal  
Milk

Wednesday  
Juice  
Scrambled Eggs  
Toast  
Milk

Thursday  
Orange Juice  
Cereal  
Milk

Friday  
Juice  
Toasted Rolls  
Milk

### Hospital Notes

Visiting hours at Haskell Memorial Hospital are 2 to 4 p.m. and 7 to 8:30 in the evening. No visiting hours in the morning. No children under 14.

ADMISSIONS  
MEDICAL: Andres Hernandez, Rochester; Jessie Brown, Haskell; Jack Fox, Rule; Dollie Denson, Rule; Zina Bills, Haskell; Jeffery London, Stamford; Angelina Guffin, Throckmorton.

DISMISSALS  
Ora Childress, Willie Thomas, Effie Lusk, Charlotte Arendall, Alene Waldrip, Irene Cloud, Debi Burson, Leah Winningham, Missy Briscoe, Alden Bennett, Correne Montgomery, Ora Sandize.

LIQUID PAPER Correction Fluid in ledger colors including pink, greens, buff, blue and yellows. Perfect for stationery, too! *Haskell Free Press*

### Beth's Beauty Shop

101 Ave. J East Throckmorton Hwy.

### Jill Everett

Specializing in hair cuts, blow drying and perms. Monday through Thursday 8:30-5:00

Call for your appointment now **864-2237**

### 11 x 14 Wall Portrait in Living Color

Never before offered at this Price!

AT **99¢**  
Plus 76¢ for handling

This very special offer is presented as an expression of our thanks for your patronage.

Compare at \$25.00!

- FREE to all Senior Citizens
- NO EXTRA CHARGE for groups
- LIMITED OFFER one per subject, one per family

### Jean Country

416 N. First St. Haskell, Texas

Saturday, April 21 10-1 & 2-4

### Perky Easter Greetings!

Cards that resemble soft stuffed animals bring special Easter messages to children! \$1.25.

© 1983 Hallmark Cards, Inc.

Gail's Hallmark Stamford Square 773-2278

### Everybunny Loves our easter treats

bright and colorful, they make a delicious gift that anyone will treasure. Our wide variety of Easter candies can be given with the knowledge that you have chosen only the finest from...

### Russell Stover CANDIES

### Under The Rainbow

Hallmark Cards & Gifts

The Haskell Free Press  
Established January 1, 1886  
PUBLISHED EVERY THURSDAY

MEMBER 1984

### TEXAS PRESS ASSOCIATION

BILL COMEDY—Publisher  
DON COMEDY—Editor

Entered as second-class matter at the post office at Box 577, Haskell, Texas 79521, under the Act of March 3, 1879. (USPS 237-040)

SUBSCRIPTION RATES  
In Haskell and Adjoining Counties

	Total
One Year	\$7.25
Six Months	\$5.00
Two Years	\$14.00
Elsewhere in Texas	
One Year	\$8.50
Six Months	\$6.00
Two Years	\$16.00
Outside of Texas	
One Year	\$10.00
Six Months	\$7.00
Two Years	\$19.00

NOTICE TO PUBLIC—Any erroneous reflection upon the character, reputation or standing of any firm, individual or corporation will be gladly corrected upon being called to the attention of the publishers.

### HAPPY EASTER

Easter finery for the ladies

Register for the basket of ladies items to be given away Saturday at 4:00. Do not have to be present to win.

The Hayloft  
409 So. First

# Sagerton Community News

The Friendship Club meet in the Fellowship Hall of the Faith Lutheran Church on Thursday with a nice crowd there. Everyone enjoyed themselves very much. Those who attended were Mr. and Mrs. Buster Tredemeyer, Walter and Erna Schaake, Mr. Larry Cornelison, Mr. and Mrs. Anton Teichelman, Mr. and Mrs. Arthur Knipling, Mr. Clarence Stegemoeller, Mr. and Mrs. J.B. Toney, Mr. and Mrs. G.W. Lefevre, Anna Lee (Tribbey) Cook, Mrs. Ruth Ann Klose, Mrs. Alvina Holle, Mrs. Zetta Clark of Haskell, Mrs. M.Y. Benton, Mrs. Ione Sheid, Mrs. Louise Stegemoeller, Rev. Tommy Wilson, Mrs. Betty Balzer, Mrs. Henrietta Stegemoeller, Mrs. Leo Monse, Mr. and Mrs. Alvin Ulmer, Mrs. Lena Schaake, Mr. and Mrs. Delbert Lefevre, Mr. and Mrs. Alvin Bredthauer, Mr. Sam Neinaast and Mr. Charles Clark.

Erna and Walter Schaake, Mrs. Lena Schaake played pinhole in the home of Mr. and Mrs. Alvin Bredthauer Thursday afternoon. Then that night Clarence Stegemoeller came and they all played 84 which of course the men had to win.

Mr. and Mrs. Eldon Cook of Big Spring spent the night with her mother Mrs. M.Y. Benton one night last week.

Mr. and Mrs. Arthur Knipling, Mrs. Lena Schaake, and Erna and Walter Schaake of Stamford, went to visit Mrs. Elsie Schaake Monday night and then played some 84.

Mrs. Etta Leach and Mrs. Wilson Gibson of Stamford, went to visit in Waco and Temple for a few days with friends and kinfolk.

Mr. and Mrs. Arthur Knipling, Mr. and Mrs. Herbert Vahlenkamp, and Mrs. Lou Dell Barbee played 84 in the home of Mrs. Adela Niedieck Monday night.

Mrs. Lee Weeks of Stamford, Mrs. Charles Clark, and Mrs. M.Y. Benton went to Knox City Saturday to do some shopping. On the way back, they visited in Rice Springs Care Home with Mrs. Zetta Clark.

Mrs. Charles Clark and Mrs. M.Y. Benton went to Abilene Sunday to attend the baptism of grandson, Kyle Clark who joined the Methodist Church.

Guests in the home of Mr. and Mrs. Fred Kupatt last Tuesday were Rev. and Mrs. M.L. Crosby of Waco. Rev. Crosby is Mrs. Kupatt's cousin. They were here to do some genealogy work.

Mr. and Mrs. Fred Kupatt were in Abilene Thursday to be with Kris during foot surgery. She is recovering nicely. Billie stayed with her until Saturday.

Mrs. Velma Lou Hertel, Mr. and Mrs. Melvin Baitz, Willie, Buster, and Norma Tredemeyer attended a birthday party for Mrs. Helga Anderson at Lueders on Sunday. A large group attended. Mrs. Anderson received a lot of gifts. She is the former Helga Tredemeyer of Old Glory.

Mr. and Mrs. Willie F.

Tredemeyer visited in Abilene on Saturday, April 14th in the home of Mr. and Mrs. Larry Letz. The Letz's hosted a birthday party honoring Mrs. Hilda Barber on her birthday day. Twenty-four people attended. Mrs. Barber is the mother of Mrs. Tredemeyer and grandmother of Mrs. Letz. She resides at the Sears Memorial Retirement Center in Abilene and is the 6th on the list of having lived there the longest. She was 90 years old.

Several descendants of the F.W. Stegemoeller family who live in this area attended a Stegemoeller Reunion last weekend at Washington-On-the-Brazos State Park. It was on this spot that the Texas Independence document was signed in 1836. Later on this land was in the Stegemoeller family, and now is in the State Park.

The group was composed of the descendants of Fredrick Wilhelm and Engel Stegemoeller who settled there in 1881. Approximately

170 attended. Mrs. Bettie Stegemoeller Balzer was able to go back to the farm where she was born before her parents moved to the Sagerton area in 1907.

Those attending were Mrs. Bettie Balzer, Mrs. F.A. Stegemoeller, Mrs. Will Stegemoeller, C.E. Stegemoeller, Mr. and Mrs. Leon Stegemoeller and sons, Clifford, of Lubbock and Clyde of Plano, Mr. and Mrs. Delbert Lefevre, and Larry Cornelison of Sagerton. The other from the F.W. Stegemoeller family who attended were: Mr. and Mrs. J.W. Wells of Littlefield, Mr. and Mrs. Roland Stegemoeller of Slaton, Mr. and Mrs. Kenneth Stegemoeller of DeSoto, Diane Stegemoeller of Carrollton, Danny and Charlie Stegemoeller of Bryan, Mr. and Mrs. Marvin Stegemoeller of Rochester, Mrs. Williams of Fort Worth

and Mrs. Ladain Anderson of Houston also were guests.

Mrs. Sam Neinaast spent the weekend with her daughter Judy and her family in Tuscola while Sam had gone turkey hunting in Eldorado. They all attended Grace Lutheran Church in Abilene Sunday morning.

Mrs. Elnora Scott of Chicago, Ill., Mrs. Sylvia Crowl of Hillsboro, and Mr. and Mrs. Sam Neinaast visited in the home of Mr. and Mrs. Paul Dick in Haskell Thursday night.

Mr. and Mrs. Leo Monse visited in the home of Mr. and Mrs. Franklin Mrazek of Aspermont Sunday.

Mrs. Pearl Schwartz her grandsons Jay Callaway and William Wood of Snyder are visiting Mrs. Schwartz and mother, Mrs. Lillie Lehrmann. The children are Mrs. Lehrmann great-grandsons. Those who enjoyed playing

84 in the home of Mr. and Mrs. Arthur Knipling Wednesday night were Mrs. Adela Niedieck, Mr. Herbert Lammert, Mrs. Velma Lou Hertel, and Mr. Leonard Kieke.

Mrs. Reece Clark and Mrs. Mary Neinaast went to the First Baptist Church in Aspermont Sunday night for the Easter Canata. Also attending with them was Mrs. Franklin Mrazek of Aspermont.

Mr. and Mrs. Ernest Lowack and Mr. and Mrs. Carl Lunn played 84 in the home of Mr. and Mrs. Arnold McLemore in Stamford Sunday night and the men did beat the women.

VOTE FOR

## T.C. (Tim) Burson

Commissioner Precinct #1

Your Support and Influence Appreciated!

(Pd. Pol. Adv. Pd. for by T.C. Burson, Camp. Treasurer)

### College News

Three Haskell area students have been named to the Winter Quarter honor rolls at Texas State Technical Institute in Sweetwater, according to Dr. Herbert C. Robbins, Campus President.

A minimum of 12 hours must be taken before a student is eligible for the honor roll. Students maintaining a 4.0 grade point average qualify for the President's Honor Roll. A 3.5 or higher grade point average qualifies the student for the Vice-president's Honor Roll.

Listed on the President's Honor Roll were Lane and Catalina Hertenberger of Rule, both students in the Computer Science Technology program.

Roger L. Wheatley of Haskell was named to the Vice-president's Honor Roll in the Computer Science Technology program.

### Bake Sale

The youth groups of the Lutheran and Presbyterian Churches will be having a bake sale Saturday, April 21st, beginning at 10:00 a.m. in front of The Hayloft.

All proceeds will go to fund a youth trip to be taken this summer.

## DON'T MISS THESE FOOD SAVINGS

Specials Good Thurs., Fri. & Sat.

Cured <b>HAM</b> For Your Easter Sunday Dinner Whole, \$1 <sup>19</sup> Lb.	California Fresh <b>Strawberries</b> Pint Ctn. 59¢
<b>SIRLOIN STEAK</b> Lb. 2 <sup>39</sup>	Anco <b>LETTUCE</b> Head 39¢
Select, Sliced Beef <b>LIVER</b> Lb. 59¢	Russet No. 1 <b>POTATOES</b> 10 Lb. Bag \$1 <sup>49</sup>
Good <b>Hamburger Meat</b> \$1 <sup>19</sup> Lb.	<b>Coca Cola</b> 2 Liter 99¢
Swanson, Chunk White <b>Chicken</b> 5 Oz. Can 79¢	Borden <b>Ice Cream</b> ½ Gal. Round Ctn. \$1 <sup>89</sup>
Bama Red <b>PLUM JAM</b> 16 Oz. Jar 87¢	Folgers <b>COFFEE</b> 1 Lb. Can \$2 <sup>39</sup>
Wishbone <b>DRESSING</b> Thousand Island 8 Oz. 59¢	Ripe <b>OLIVES</b> No. 300 Can 89¢
<b>Mrs. Tuckers</b> Can \$1 <sup>59</sup>	<b>SPAM</b> 7 Oz. Can 89¢
Del Monte Cut <b>Green Beans</b> 16 Oz. Can 39¢	Town Talk <b>ROLLS</b> 39¢
Lipton <b>Tea Bags</b> 24 Count Box \$1 <sup>89</sup>	<b>CLOROX</b> 2 40 Oz. Box \$1 <sup>49</sup>

## POGUE GROCERY

—Extra Parking Behind The Store. Home Owned and Operated—

113 North Avenue E

Phone 864-2015

Haskell, Texas

## TAP Test Tank Service

Knox City, Texas  
150, 210, & 300 BBL. Test Tanks

Robert Tribbey

(817) 658-3519

Roy Posey

(817) 658-3979

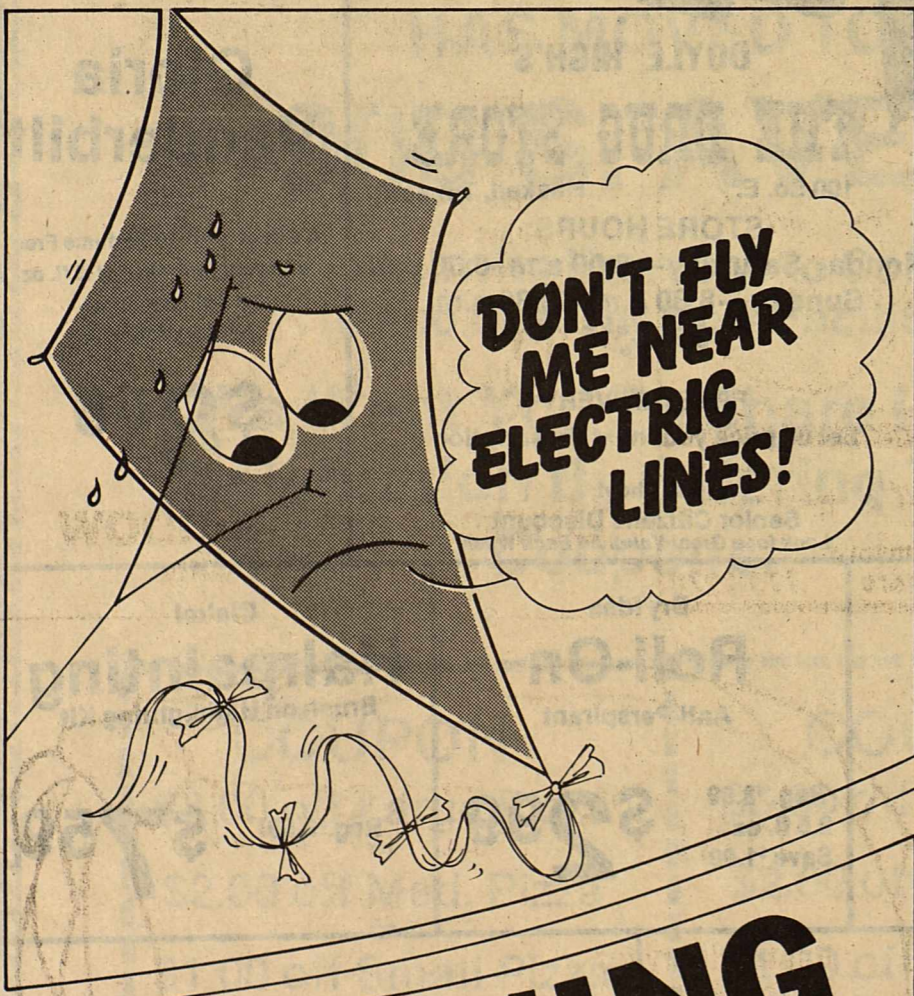

## WARNING

What you know and teach your children about electric power lines could save a life — yours or your child's.

Alert your children to the dangers of flying kites, model airplanes or toy rockets near electric lines. Instruct them to use wood-and-plastic or all-plastic kites with dry string. Always fly kites or other flying toys in open areas. If something does become entangled with overhead wires, do not try to get it down, leave it there. And never touch any dangling strings or wires. Call West Texas Utilities for assistance or for more information about safe electric living.



Remember WTU supplies you with electric energy, but only YOU can use it Safely.

# More Tips On Weatherstripping

Second in a series  
By Lou Gilly & Max Stapleton-  
County Extension Agents

Weatherstripping material is used to seal air leaks around windows, doors, and all movable joints in a home. It is available in felt, foam rubber, flexible vinyl, and metal strips and can be purchased by the running foot (meter) or in packages that contain enough material and tacks to weatherstrip an average size, double-hung window or a door. Install weatherstripping: - Around loose-fitting window sash and casings; - Around loose-fitting entrance doors; - Around doors or any openings between heated and unheated spaces. Don't overlook the opening to your attic! For more information about weatherstripping and caulking contact the County Extension office, 101 South Ave. D in Haskell, phone no. 817-864-2546.

Additional Ways to Reduce Air Infiltration  
Energy-wise homeowners can reduce air infiltration even further by sealing or closing "heat wasters."

- Repair loose door latches

and tape unused keyholes. - Keep exterior doors tightly closed, as well as doors leading to the attic, basement, and attached garage.

- Close off infrequently used entrances and consider adding vestibules at those commonly used.

- When a fireplace is not in use, close the damper securely.

- Cap unused flues or chimneys.

- Close off unused rooms, especially those on northern or windy sides of a dwelling, and reduce the temperature in these areas.

- Keep the overhead doors of an attached garage closed.

- If zone heating is used, close doors between areas with different thermostat settings or install doors if there are none.

- If you sleep with a window open during the winter months, weatherstrip and close the bedroom door so that heat from the rest of the home will not be lost.

Next week will be our last article in this series. It will be "Insulating Window Treatments."

Want to buy? sell? results? Want ads will work for you.

## Letters To The Editor

(EDITORS NOTE: The Haskell Free Press will publish letters to the Editor dealing with any subject. All letters must be signed but names will be withheld by request. All letters are subject to editing for length and liability.)

The United States is now comprised of fifty states each having its own state government operating under the United States federal government. No state has any desire to secede. There exists no enmity by and between any of the states. There is no likelihood of a war between them even though they are populated with all nationalities, all religions, different colors, and different political beliefs.

During the early life of this writer (born February 24, 1900) the forty-eight states and its territories were a far larger unit to govern than all the world is now. I lived in a county seat. It took a full day to travel to the county seat of the adjoining county, a distance of 30 to 35 miles. Telephone communication between county seats was practically nil.

Today we have astronauts in our space traveling 17,000 miles per hour and having direct communication with their earth headquarters. With our present modes of travel and communication all nations are our neighbors and could and should be our friends. If we could travel and communicate with them as friends buying, selling and trading with them we could have a steady and lasting good economy. A strong effort by the citizens of our country plus the cooperation of our government a world of friends and neighbors can be created. Peace cannot be achieved by force. The people world wide less the few profiteers and ripper offers—are hungry for peace. The tremendous amount of money and ingenuity new being spent world wide for the preparation for war, and wars, if spent wisely for the benefit of its people our world would be a great and more pleasant place to live.

At the beginning of a movement of this kind we would need a United Nations peace keeping force and each nation would need a small national guard unit. As we become more friendly and civilized these units could be reduced.

These are not wild and assanine thoughts. They are made in generalities and need a great deal of study and action. If we fail to achieve a neighborly and friendly world there will be no world for our children. Let's do it.

Sincerely,  
W.P. Rogers  
Throckmorton, Texas

Dear Editor,  
The Trinity Lutheran youth group, "Pioneers" would like to thank all the merchants who took part in the Easter Parade of Fashions last Friday. It was such a warm feeling to have the merchants to respond so warmly.

If you didn't get a chance to see the show, talk to someone that did, and you will know you missed an exciting event.

A very special thanks goes to KVRP for the live interview, and the advertising spots on the radio. Everyone was especially impressed with Judy Blackwell, who was the M.C. for the show. She made many friends and admirers during the show.

On behalf of the youth group I want to express my

gratitude to the people who worked so hard behind the scenes. The decorations were beautiful. The thanks for them goes out to Conners Florist for the live plants that graced the carpet runway, and for the lovely silk bouquets for our bridal party. Hank Sherman provided the carpet for the runway. Thanks.

There are so many merchants to thank and if I leave one out it will be with regret. Heads-or-Tails, Heidenheimers, Hayloft, Slipper Shop, C&B Store, Kids Duds, Lane Apparel, Jean Country and the Sweet Shop for providing the Easter Bunny and balloons for the tots, Anthony's in Stamford and Christies in Abilene. If it wasn't for our merchants and the help of all the mothers of the youth group, and our youth, the show couldn't have been possible.

My special thanks goes to my customers, and my models, it is natural to think their garments were very pretty, but their willingness to participate made their things extra special.

I also want to thank Sally Hahn from "Woven Wonders" for adding her collection to the show. Also to the youth group sponsors for all their hard work, and for the refreshments served after the show. Haskell is truly a community of devoted people and a real joy to associate with.

On behalf of the Pioneers, Thank You,  
Eunice Koehler

## Maidens Track

By Todd Harris  
The Haskell Maidens track team competed at Wall in the regional qualifiers meet last Friday.

Tamala Randle won second place in the 100 meter low hurdles.

Denice Young finished seventh in the 800 meters.

Emily Camancho and Kathy Kemp finished eighth in the 3200 and 1600 meter run, respectively.

Holli High and Mindy Smith were unable to compete because of UIL and ag trips, respectively.

The Maidens left yesterday for Lubbock to compete in the regional meet at Jones Stadium.

The preliminaries will start at 1 p.m. on Wednesday with the finals at 1 p.m. on Thursday.

## College News

James E. Cloud of Rule received the senior merit award from the College of Agriculture at Texas A&M University.

Cloud was one of nine seniors to receive the honor at Texas A&M's annual Agricultural Convocation.

A senior agronomy major, Cloud is the son of Mrs. Joe Cloud. He has served as vice president of the Soil Conservation Society and secretary of the Agronomy Society. He is a member of the Corps of Cadets and the Ross Volunteers.

## Haskell Nursing Center

We would like to welcome Lorene Beason, who is back with us as administrator until our new one can get settled in. Mrs. Beason was here for several years and it's nice to have her here, if only for a short while.

All of our furniture has finally arrived and we have a totally new look around the nursing home. If you haven't visited us lately, take a minute to stop in and see how lovely everything is!

The "Country Band" was here Thursday to play everyone's favorite country classic. There was a nice turnout and everyone had a nice time.

Our prayers and get well

### Little Dribblers

### Season Results

#### Final Standing Regular Season

##### Little Girls

- First place, Yoyo's 4-2
  - Second place, Runts 3-3
  - Third place, Ghosts 2-4
- ##### Little Boys
- First place, Tomahawks 8-0
  - Second place, Warhoops 5-3
  - Third place, Comanches 3-4
  - Fourth place, Sioux 3-5
  - Fifth place, Chiefs 1-7

##### Big Girls

- First place, Jokers 9-0
- Second place, Robins 4-5
- Third place, Roadrunners 3-6
- Fourth place, Maidens 2-7

##### Big Boys

- First place, Blackhawks 7-1
- Second place, Warriors 6-2
- Third place, Kiowas 4-4
- Fourth place, Mohawks 3-5
- Fifth place, Apaches 0-8

Durable, Dependable, Smooth writing Write Bros. Stick Ball Pens. Haskell Free Press



In Elizabethan England the spoon was such a prized rarity that people carried their own spoons to banquets.

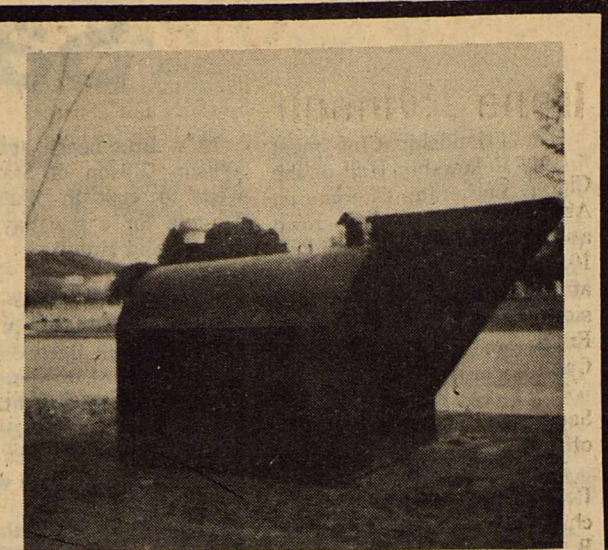

## K & K STORM CELLARS

Complete Installation  
Just in time for the storm season!

We offer two sizes:  
6 ft. x 12 ft. 8 ft. x 8 ft.  
Our cellars are 6 1/2 ft. tall inside.  
Set in concrete ★ Tar coated to prevent rust!

★ ★ ★

Call Graham 549-1340 or 549-7259

## RE-ELECT Joseph Thigpen Your District Attorney

(pd. pol. adv. pd. for by Pam Thigpen, Campg. Treas.)

## Here Goes The Judge Over The Hill.

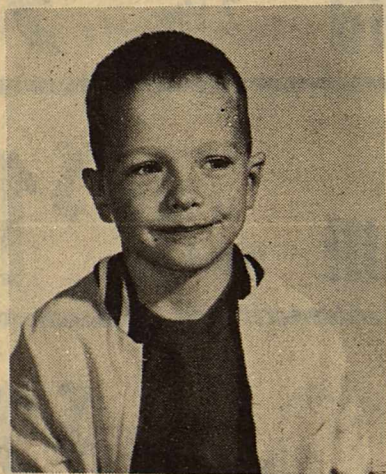

## Happy Birthday

## Busy Bee

## Mini Mart

7 N. Ave E 864-2242

Monday thru Saturday  
9 a.m. to 5 p.m.

## The Fash-N-Aire

## Beauty Salon

Frances Bennett Deann Stiewart

### EASTER SPECIAL

Deann is offering an Easter Special on permanent waves \$17.95. Also Mens Cut & Blow Dry. Walk Ins Welcome.

Come in for a new look for Easter with our Lea Haller Cosmetics featured by Linda Briscoe. Our cosmetics are Aloe Vera based and natural feeling.

We will be closed this Sat. to attend a 2 day seminar in Dallas. We will be learning new techniques by a Corporate Hair and Make-Up Designer, Terry GaSeur Stephens.

## Happy 40th Birthday Pops

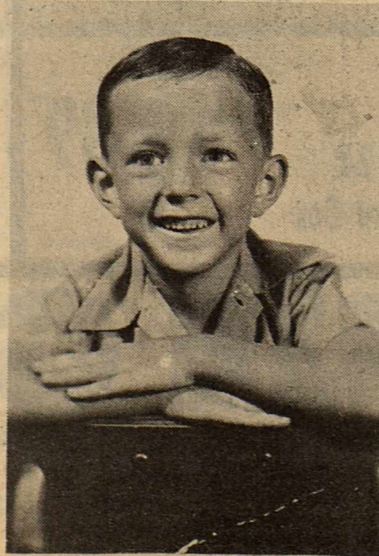

# Great Value

Specials

Good Thru

4-25-84

## HAPPY EASTER

with

# Gloria Vanderbilt

A Gift of .07 fl. oz Perfume Free with your Purchase of .5 fl. oz of Cologne Spray A \$13.50 Value for

# \$8.00

**DOYLE HIGH'S**

## THE DRUG STORE

100 So. E. Haskell, Texas

**STORE HOURS:**  
Monday-Saturday—8:00 a.m.-6:00 p.m.  
Sunday—8:30 a.m.-10:30 a.m.  
864-4615

**FREE DELIVERY**  
Let us price your next Prescription

Ask About:  
**Senior Citizens Discount**  
Look for a Great Value Ad Each Week

**New!**

### Affinity Shampoo

Brings back beautiful hair

Reg. \$3.99  
1 oz Save \$1.00

# \$2.99

**Dry Idea**

### Roll-On Anti-Perspirant

Reg. \$3.99  
2.5 fl. oz Save \$1.00

# \$2.99

**Clairol**

### Hairpainting Brush on Highlighting Kit

Reg. \$8.59

# \$7.59

## 20% Off All Watches

We have a selection of name brand watches such as Timex, Elgin, Benrus and Helbros for Graduation or Mother's Day

## 20% Off All Bibles

And Inspirational Books for the Easter Holiday

**Bic Shaver**

Throwaway Razors

Reg. \$1.09  
5 Pack

# 79¢

**Tylenol Extra-Strength**

Capsules

Reg. \$7.39  
100 Caps

# \$6.49

**Stayfree Mini-Pads**

Dependable Protection with Small Pad Comfort

Reg. \$1.29  
12 Pads

# 79¢

## Obituaries

### Irene Johnson

Irene Johnson, 70, of Yuba City, Calif., formerly of Abilene and Haskell, died about 5 a.m. Tuesday, April 10, at a Yuba City hospital after a lengthy illness. Grave-side services were at 1 p.m. Friday in Sutter Cemetery in California.

The Rev. Gene Moreland, a Southern Baptist minister, officiated.

Born March 27, 1913, in Poynor, she moved as a small child to Haskell. She married B.F. "Johnny" Johnson Oct. 28, 1933, in Haskell. They moved from Haskell to Selma, Calif. They lived in Selma for many years before moving to Abilene for approximately one year. They then moved to Yuba City.

She was preceded in death

by a son, Brian Ferrell, two brothers and a sister.

Survivors include her husband; a son, Tommy of Washington; three daughters, Betty Innman of Yuba City, Gail Winters of Castro Valley, Calif., and Carla Kennedy of Oregon; six sisters, Sue Scrivner and Dixie Asher, both of Haskell, Mrs. Keith Cartwright of Abilene, Lucille Carrigan of Poteau, Okla., Joyce Kincaid of Orland, Calif., and Esther Bushell of Pflugerville; two brothers, Carl Fowler of Pismo Beach, Calif., and Buster Fowler of Putnam; and nine grandchildren.

### Della Medford

Funeral services for Mrs. Della Medford, 74 of Haskell were held at 2 p.m. April 16 in First Baptist Church with Rev.

Mike McKinney, pastor, officiating. Burial was in Willow Cemetery under the direction of Holden-McCauley Funeral Home.

Mrs. Medford died April 14 at about 6:30 p.m. in Methodist Hospital in Lubbock.

Born December 4, 1909 in Nocona, she was a retired beautician. She had lived in Haskell County since 1925. She married Leslie Austin Medford January 22, 1927 in Haskell County. He preceded her in death November 10, 1983.

Survivors include one son, Duayne Medford of Stamford; one brother, Bill Moore of Phoenix, Ariz.; 2 grandsons and 1 great grandson.

Paliberrers were Homer Josselet, Charlie Summers, Guinn Medford, Charlie Woods, John Thomas and Sterling Hise.

## Caring For Elderly Could Be The Next Big Family Issue

Caring for elderly parents and other relatives may be the next big family issue to confront our society, says aging specialist Dr. Judith Warren.

While needed attention is being focused on caring for the elderly, more attention must be directed toward those who are doing the caregiving, says Warren, a home economist with the Texas A&M University Agricultural Extension Service.

The elderly most affected by illness — those 75 and over — have grown by nearly 40% in the last ten years, she says. Victims of heart attacks, strokes and broken bones now survive and live for many years, although sometimes in an impaired condition. In addition, nearly 40% of those 65 and over suffer from some chronic physical or mental disability.

Many of these impaired older adults rely on a family support system to assist in daily activities ranging from personal care to grocery shopping and chauffeuring. Family members provide about 80% of the care the elderly receive, explains Warren.

Family caregivers are usually middle-aged women, who may still have teenage children at home, or "young-old" women about ready to retire, says the specialist.

Research shows that these caregivers face many tasks

which can be both stressful and difficult. They include:

- \* compensating for the emotional drain from constant responsibility.
- \* avoiding a severe drain on physical health and strength.
- \* balancing the giving of assistance with responsibilities to other family members.
- \* managing feelings toward other family members who do not regularly help.
- \* dealing with medical, health and social service professionals.
- \* performing basic activities of daily living for the elderly parent or relative.

Some researchers suggest that one way to provide care for the elderly is to provide services for the woman in the middle, says Warren.

For all family caregivers, both homemakers and those employed outside the home, satisfactory services can make it possible to keep a loved one at home longer than would be possible without help, she maintains.

Adult day care and adult sitters provide one type of support for caregivers, notes Warren.

Over 800 family members and those seeking employment as adult caregivers have taken part in Extension education programs about home care for the elderly. But many more private and community programs will be needed to keep up with our aging population, she adds.

## Stenholm Introduces Legislation To Standardize Farm Programs

Congressional hearings have been scheduled on a bill by Congressman Charles W. Stenholm (D-Stamford) that simplifies and standardizes farm programs.

The House Agricultural Committee will consider the bill at a hearing in Washington May 2, while a subcommittee will examine the proposed legislation May 7 in Oklahoma City, Stenholm said.

The legislation will simplify and standardize the way acreage bases and yields are assigned to producers. Stenholm said the bill would make federal farm programs simpler, more predictable and fairer.

"Right now, our system of bases and yields isn't all it could be," he said. "It's not fair to many farmers, it's unpredictable for the rest, and it leaves too much discretion

to the USDA's bureaucratic whims. It needs to be changed and put into permanent law."

An acreage base, or number of acres to be planted, is assigned to farmers who wish to take part in federal farm programs, Stenholm said.

A yield measures how many bushels or pounds per acre the farmer is assumed to produce. Both bases and yields are important when farmers decide whether to participate in the programs.

Stenholm's proposal assigns bases for both overall farm acreage and individual crops. It ties yields to actual records and gives farmers more flexibility than they now have in deciding for themselves how much of a given crop they will plant. The bill, called the Agricultural Efficiency and Equity Act, applies to wheat, feed grains, cotton,

and rice.

"I want to commend both Chairman Kika de la Garza (D-Texas) and Subcommittee Chairman Tom Foley (D-Wash.) for scheduling hearings on this bill," Stenholm said. "I believe it's an important first step on the road to a workable 1985 Farm Bill."

Farmers and others who are interested in testifying at either of the hearings should call Chris Abram at 202-225-2171 or Congressman Glenn English's (D-Ola.) district office at 405-231-5511.

Stenholm said he will also participate in farm policy forums in Amarillo and Vernon, Texas, April 23 and 24. The forums have been organized by Congressman Jack Hightower (D-Texas) to gather local input for the 1985 farm legislation.

**Just Arrived ALL NEW**  
**ZENITH VHS**  
**VIDEO RECORDERS**  
*the Smart Decks*

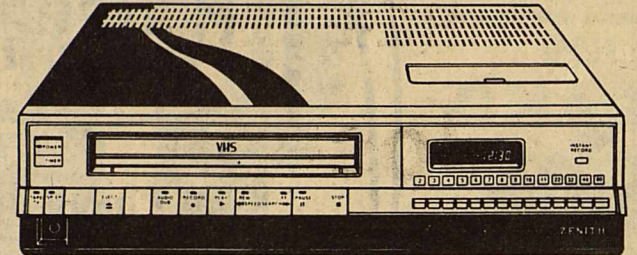

**4-Head Video Scanning MODEL VR2000.**

14-day one event programmability with precision 4-head scanning for optimum performance. 2-way picture speed search. Pause/still frame advance. Auto rewind. One-touch Instant Record, for up to 4½ hrs. of automatic recording without affecting programmed auto record. And optional 10-function Space Command\* Wireless Remote Control.

**\$498<sup>00</sup>**

**Owens Radio & Electric**  
Haskell, Texas



Mt. Everest is a foot higher today than it was a century ago, and it may be growing at an accelerating rate.

Be a beauty bug  
Not a litterbug!  
Beautify Haskell Council

**ELECT**

**JOHN FOUTS**  
District Attorney  
39th Judicial District

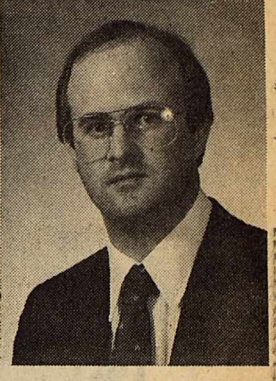

**Qualified \* Experienced**

- Born, Raised and attended school in Haskell
- A graduate of Texas Tech University School of Law
- Former Assistant Criminal District Attorney, Lubbock County
- City Attorney for the City of Haskell
- Adult Probation Officer for the 39th Judicial District
- Private Practice in Haskell
- Married, three children

Your Vote and Influence Will Be Appreciated

Pol. Adv. Paid for by John Fouts, Campaign Treasurer  
P.O. Box 68, Haskell, Texas

# PIZZA BARN

HAS MOVED TO  
**900 S. AVE E**

We Invite Everyone to Come In and See Our New Facilities.

We Want You To Share In Our Celebration By Offering These Coupons.

<p><b>COUPON</b> \$3.00 off Large Pizza or \$2.00 off Med. Pizza or \$1.00 off Small Pizza One Coupon Per Visit Good April 19-April 28</p>	<p><b>COUPON</b> \$3.00 off Large Pizza or \$2.00 off Med. Pizza or \$1.00 off Small Pizza One Coupon Per Visit Good April 26-May 5</p>
--	---

**WATCH FOR OUR GRAND OPENING AT A LATER DATE**

**HOME DELIVERY**  
5-9 p.m. Daily  
\$6 minimum (50¢ fee)

## YEARS AGO OUR FOUNDERS MADE A WISH

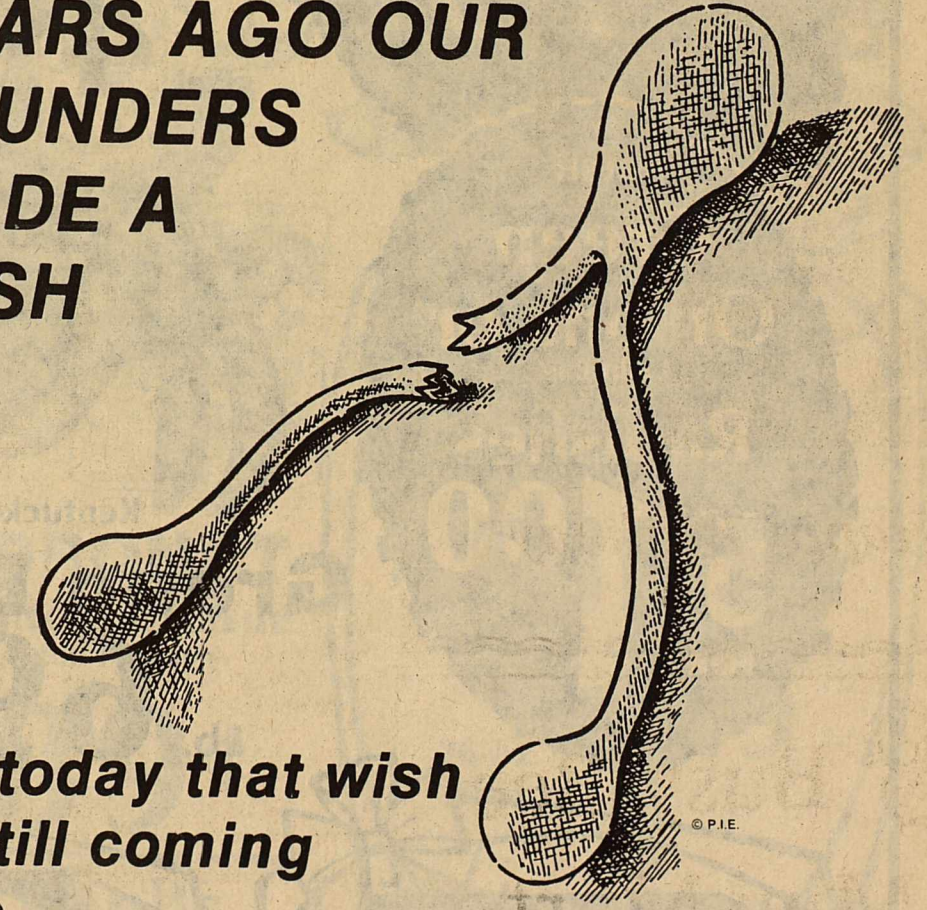

... today that wish is still coming true.

Our founders visualized us as a vital part of our community that is much more than a place where money changes hands. Their wish was to encourage both business and individual growth and to employ sound banking practices that

serve as a cornerstone for continued success. Our wish, today, is the same. We continue to work toward that goal and will maintain the tradition set forth by our founders. We want that wish to keep coming true.



Post Office Box 10  
Phone (817) 997-2216  
Rule, Texas 79547



# M SYSTEM

Your FRIENDLY

**AFFILIATED  
SUPER MARKETS**  
Haskell, Texas  
Where Your Dollar Buys More

**Double days**  
**WEDNESDAYS**  
With the purchase of \$3.00 or more.

Specials Good Thurs.,  
April 19th thru Wed. April 25th

## TOMATOES

Large Vine Ripe



Lb. **59¢**

Fresh  
Cello Bag

## Carrots

2-Lb.  
Bag

**79¢**

FRESH  
**Green  
Onions or  
Cello Bag**

**Radishes**

**5100**  
FOR

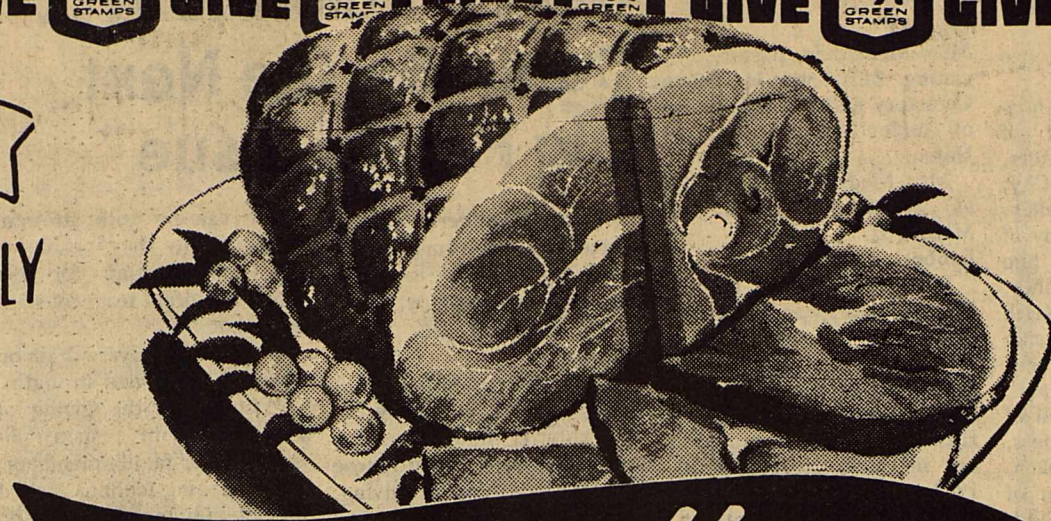

## Easter Ham

### SMOKED CURED HAM

Shank  
Portion Lb. **1 18**

Butt  
Portion Lb. **1 39**

### Shurfresh Boneless HAMS

Whole Lb. **1 29**

Halves Lb. **1 49**



Grade "A"

## Chicken HENS

Lb. **79¢**

Fresh California

## Strawberries

Pint

**49¢**



Fresh  
Kentucky Wonder

## Green Beans

Lb. **69¢**

Fresh Florida New

## Potatoes

3 Lbs.



**1 00**

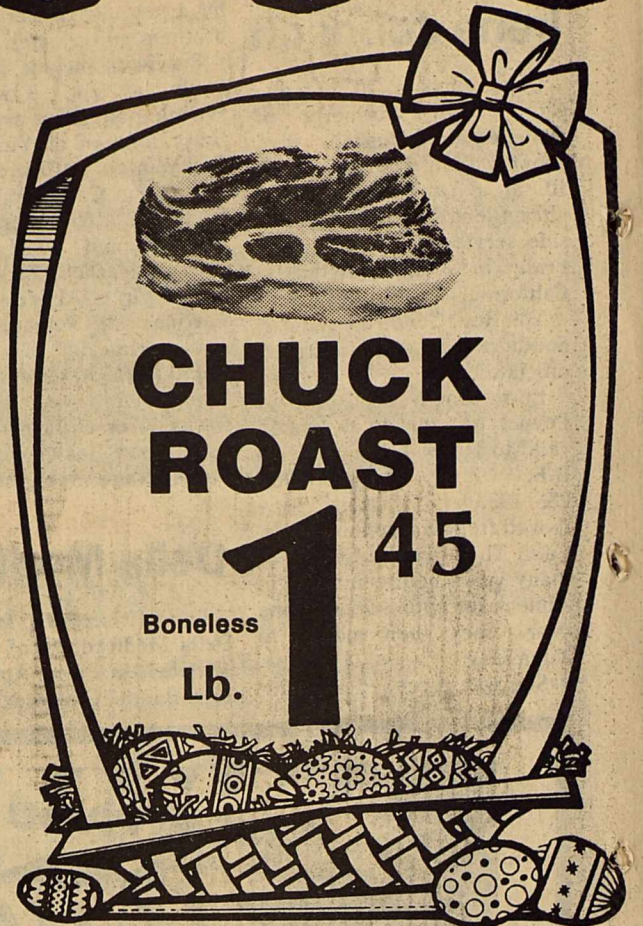

## CHUCK ROAST

Boneless  
Lb. **1 45**



**PHILADELPHIA  
CREAM CHEESE**

Kraft Philadelphia  
Cream Cheese

8-oz.  
Pkg. **79¢**



Shurfresh

## FRANKS

12-oz.  
Pkg. **79¢**



**Lipton**  
24 FAMILY SIZE

## LIPTON FAMILY SIZE Tea Bags

24-Ct.  
Box

**1 49**



**Maryland Club**  
100% Pure Coffee

## MARYLAND CLUB COFFEE

All  
Grinds  
1-Lb. Can

**1 89**

Limit one with \$10.00 or  
more grocery purchase



**GOLD  
MEDAL**

ALL PURPOSE FLOUR

## FLOUR

5-Lb.  
Bag

**65¢**

Limit one with \$10.00 or  
more grocery purchase



**SuperMoist**  
Betty Crocker  
Cake Mix

## BETTY CROCKER Cake Mixes

Assorted Kinds

(Limit  
2)  
Box

**75¢**





# EASTER PARADE of FOOD VALUES

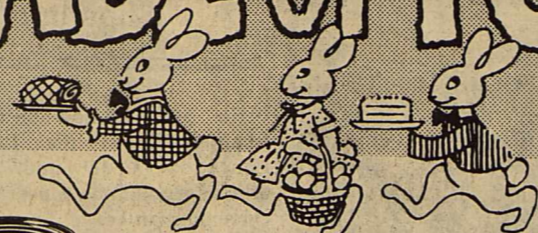

**IMPERIAL SUGAR**  
5-Lb. Bag  
**1<sup>69</sup>**

LUCKY LEAF CHERRY  
**PIE FILLING**  
21-oz. Can  
**1<sup>59</sup>**



Town Talk  
Brown 'N Serve  
**ROLLS**  
Pkgs. **2<sup>79</sup>¢**

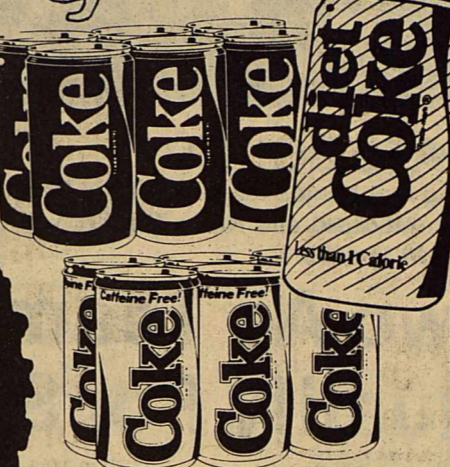

PRINCELLA CUT  
**YAMS**  
16-oz. Can  
**59¢**

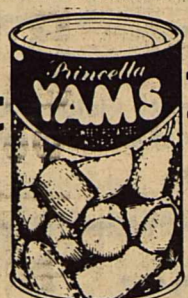

Shurfine  
Powdered  
or Brown  
**SUGAR**  
1-Lb. Bag  
**2<sup>100</sup>**  
FOR

ROYAL OAK  
**Charcoal**  
10-Lb. Bag  
**2<sup>69</sup>**  
GULFLITE  
**CHARCOAL STARTER**  
16-oz. Can  
**99¢**

NEW!  
Hidden Valley  
**Dressings**  
Assorted Kinds  
8-oz. Bottle  
**89¢**

**Coke**  
Regular, Diet or  
Caffeine Free  
12-oz. Cans  
6-Pack  
**1<sup>59</sup>**

Hunt's  
**TOMATO SAUCE**  
8-oz. Cans  
**5 For 1<sup>00</sup>**



**REYNOLDS WRAP**  
ALUMINUM FOIL  
Regular 25 Sq.-Ft. Roll  
**59¢**



BORDEN  
EAGLE BRAND  
SWEETENED CONDENSED  
**MILK**  
14-oz. Can  
**1<sup>19</sup>**



Shurfresh  
**Ice Cream**  
**1<sup>49</sup>**  
½-Gallon  
Round Carton  
Assorted Flavors

vlastic  
**Pickles**  
Kosher, Garlic  
or Polish  
24-oz. Jar  
**1<sup>19</sup>**



DEL MONTE  
Sliced-Chunk-Crushed  
**Pineapple**  
15-oz. Can  
**59¢**



**CORONET**  
Paper Towels  
Jumbo Roll  
2 ply Towels  
**69¢**



**CORONET**  
Bathroom Tissue  
4-Roll Package  
**89¢**



Pet-Ritz  
Apple Pie  
**PET RITZ FROZEN  
PIES**  
APPLE or PEACH  
26-oz. Size  
**1<sup>49</sup>**



**Pie Crust Shells**  
PET RITZ  
FROZEN  
2-Shell Pkg. **79¢**



STAMP PRICE SPECIAL  
Shurfresh  
**Milk**  
½ crt.  
**59¢**  
WITH ONE SPS  
FILLED CARD

STAMP PRICE SPECIAL  
Shurfresh  
**Med. Eggs**  
Doz. **49¢**  
WITH ONE SPS  
FILLED CARD

STAMP PRICE SPECIAL  
**FREE**  
M-System  
**Bread**  
1½ lb. Loaf  
WITH ONE SPS  
FILLED CARD

STAMP PRICE SPECIAL  
Shurfresh  
**Oleo**  
1 lb quarters  
**1¢**  
WITH ONE SPS  
FILLED CARD

STAMP PRICE SPECIAL  
**Crisco**  
3 lb can  
**\$2<sup>39</sup>**  
WITH ONE SPS  
FILLED CARD





Photo by Joey Kimbrough

### ON TO STATE

...Livestock judging team members Ricky Dunnam, Chris Grand, Scott Fields and Sam Toliver took second in district and third in area to qualify for state competition.

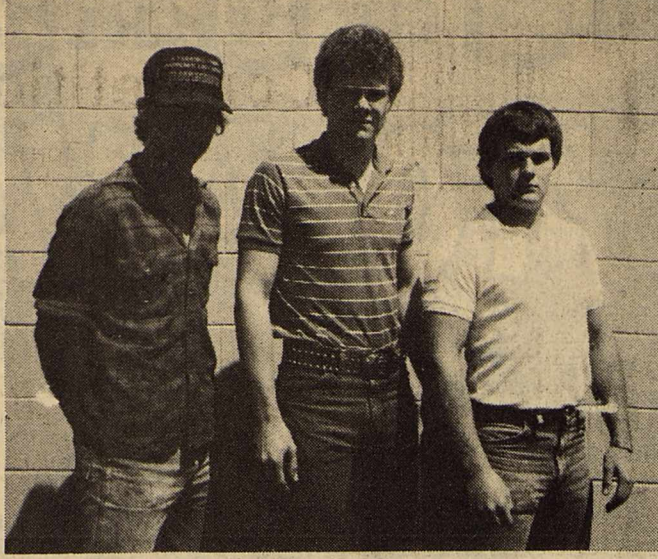

Photo by Joey Kimbrough

### STATE BOUND

...Ag mechanics team members Gary Paul Isbell, Ken Medford and Ricky Moeller will compete at A & M April 28.

## Two Ag Teams Qualify For State

By Joey Kimbrough  
At the recent Area II ag contest at Texas Tech University, two teams from Haskell qualified for state competition to be held at Texas A&M on April 28.

The teams which qualified were livestock judging: Ricky Dunnam, Scott Fields and Sam Toliver; and ag mechanics: Chris Grand, Gary Paul Isbell, and Ricky Moeller. Ken Medford did not attend because of a conflict in scheduling. He will attend the state meet. The ag mechanics team placed first in district and third in area while the livestock judging team placed second in district and third in area.

Out of about four hundred students, Fields placed first and Toliver placed fifteenth in individual awards. Both Fields and Toliver have been in ag for four years and have their Lone Star Farmer Degrees. They have been competing in livestock judging for three years.

Also competing at Lubbock was the meats judging team of David Adams, Jimmy Burson, Joey Kimbrough, and Keith Parrott. They placed second in district and fifth in area. The wool judging team placed first in district and

eighth in area. Team members were Mickey Dunnam, Kelli Gilliam, Kelly Klose and John Wilson.

The crops judging team of Jerry Davis, B.J. Mitchell and Jeff Neal placed first in district and third in area but this event has no state contest. Both the poultry and dairy products teams placed second in district and seventh in area. The poultry team members were Rhonda Adams, Doug Davis, Linda Lewis and Val Sims while the dairy products team was composed of Shane Gilliam, Patricia Henry, Julie Roewe and Mindy Smith.

The cotton judging team, that placed fourth in district, was made up of Scott Burris, Andy Griffith, Jerry Hunt and Joey Thomas.

"We were pleased to have Mrs. Pat Henry and Mrs. John Smith chaparone on this trip," James Bevel, ag teacher, said.

### UIL Results

Fred Barnett placed fourth in newswriting at the UIL Regional meet in Lubbock on Saturday.

Fourth place makes him an alternate to state.

Others competing at regional were Paul Cox, headlines; Hollie High, science; and Ken Medford, informative speaking.

## Superintendent's Views

BY JAMES LANIER  
Superintendent, Haskell ISD

HB 246 has now become Chapter 75 of the Texas Education Code and the official regulations concerning curriculum in Texas. The State Board of Education during the third and final reading on March 10 adopted the code, changed the implementation plan one more time. There were other minor changes during the reading. The next step is the implementation of this drastic new curriculum on the local level.

The administration and board of education are responsible for this implementation. During the past three years, as much work as possible has been done. We changed the passing grade to 70, did away with exemptions with the exception of passing seniors during their final semester, and made athletic schedules for this coming year in such a manner as to not miss any academics. We have been staffing with Chapter 75 in mind the past few years. We adopted an absence policy last summer which will cover the demands of Chapter 75 with a few minor changes. We changed our required units for graduation to 23. We adopted a promotion policy which will satisfy with a few revisions. However, the final adoption created a need for several other policies to be adopted by the board this summer. We must develop a policy concerning mastery of the essential elements. A method of documentation of this mastery must be developed. Adoption of new transcripts will be required. The administration must create new schedules which will cover this program both in courses offered and time lines.

The legislature is probably going into special session concerning education which will delay the budgeting process. We still have not found a band director and we have the heating and cooling renovation in the primary wings. You can readily see what will happen to our summer. The old adage that

schools lock their doors in May and not reopen until September is no longer true. In fact, it has not been true for many years. However, this summer looks particularly grinding.

In regards to Chapter 75, I honestly feel that it can have an excellent effect on our school program. It calls for the public demanded return to the "basics". It speaks to the need of better organization of curriculum in both a scope and sequence manner. It standardizes basic courses throughout Texas. We must adopt a positive attitude concerning these changes so that our students will benefit. I will be writing other columns concerning the impact of this new set of regulations dealing with the specifics in the future.



When one adds up the number of letters in the names of the playing cards — from ace with three letters all the way to king with four letters — the total comes to 52, the precise number of cards in the deck.

AREA'S MOST POPULAR  
**The S & S DRIVE-IN**  
Snack Bar  
Stamford 773-3272  
Fri. Sat. & Sun.  
TOM SELLECK  
When the law has a job they can't handle... they need a man outside the law.  
**LASSITER**  
Tuesday-Wed.-Thurs.  
XX Adults Only  
You Must Be 18 With I.D.  
"Hot Fever"

### Indians Compete In Hamlin

The Haskell boys track team competed at Hamlin last weekend for the last preparatory meet before the district meet this Thursday.

Patrick McCoy finished first in the 110 high hurdles and the 300 meter intermediate hurdles. Shane Hadaway won first in the 800 meter run, and Todd Harris won first in the pole vault.

Doug Lanier finished third in the pole vault while Keith Reed finished second in the shot and third in the discus.

Sonny Pena finished third in the 1600 meters and 3200 meters. Roger Dever placed third in the 200 meter dash.

The Indians will compete at Hamlin in the District 4-AA track meet Thursday. Preliminaries will begin at 11 a.m. Field events will start at 8:30 a.m., and the finals will begin at 2:30 p.m.

NEW! The pen that floats across the paper, "Spinnaker," a rolling ball pen by Sanford. Available in black, blue & brown. **Haskell Free Press**

**KOTAB NEWS**  
Covers The Big Country — not just Abilene

Call

### Nanny Plumbing

for all your plumbing needs. We offer Rheem H/C, Roto-Rooter and Ditch Witch Services, Plus Dependable Service

Monday thru Friday  
7 a.m. to 5 p.m.  
Sat. 7 a.m.-12 noon

301 S. Ave E

864-3043

April 19-20-21-22

Premium Crackers . 1 lb box **69¢**  
Bath Soap  
Irish Spring Green. **49¢ + tax**  
Tide Giant Size ..... **\$1.79 + tax**  
Gladiola  
Flour 5 lb bag ..... **89¢**  
Almond Joy 2 bars for **49¢**  
Dr. Pepper 6 pack cans **\$1.59**  
**Buster's Drive-In**

## ELECT

### PHIL COLEMAN

Candidate for Haskell County SHERIFF

Your vote and support will be appreciated

Pd. Pol. Adv. Pd. for by Phil Coleman Campg. Treas.

# ROUND'EM UP & BRING'EM IN

**Y'all come!**  
**1/2 Price Sale**

Wrangler NOCONA BOOTS Justin  
**BOOT HILL** Western Store  
510 N. 2nd / HASKELL, TEXAS 864-3640  
Bailey HAT CO.

### TAX PLANNING

Written by  
James E. Rodgers, CPA

#### PARTNERSHIPS—WATCH OUT

Joint ownership of business ventures can cause many problems. It makes little difference whether the business is large or small.

If you met someone on Friday night and got married the following Monday, you would probably be considered hasty and unwise. Yet in business it happens all the time. We have no cultural requirement for a business courtship. The shortcomings to hasty business marriages are endless.

Don't form a partnership unless you have a good reason to do so. If you don't need the technical expertise or financial backing of another individual, don't take him on as a partner.

All joint ventures, whether they be partnerships or closely held corporations, are going to terminate. It's possible, but rare, that they terminate because one of the partners dies of old age. More commonly, the termination is due to business failure, disability of one of the partners, disagreement of the partners or disagreement of the spouses.

What happens to your joint venture assets if you become totally disabled? What if your partner dies? Will his spouse become your partner? What happens if one partner simply wants out? What if all this happens just months or weeks after the joint venture is formed? What if it happens after the business is worth mega-bucks?

Engage the services of an accountant and an attorney to help draft a complete partnership agreement. Entering a partnership is not the time to try to save money on professional fees. All of the unpleasant contingencies should be covered in the partnership agreement so that the inevitable termination is provided for. This partnership agreement will not substitute for a courtship, but it will help eliminate some of the problems inherent in joint ventures.

Sponsored by  
**JAMES E. RODGERS & COMPANY**  
Certified Public Accountants  
20 Southwest Third Street  
Hamlin, Texas

### Public Notice

Southwestern Bell Telephone Company, in accordance with rules and orders promulgated by the Public Utility Commission of Texas, hereby gives notice of a public hearing to begin at 10 a.m. on Monday, May 14, 1984, in the offices of the Public Utility Commission, 7800 Shoal Creek Blvd., Austin, Texas, concerning proposals made by the company to add three optional services and delete two services from the list of local exchange services available to its Texas customers.

Proposed additions to the local exchange tariffs include an optional Local Measured Service under which all residence customers and single-line business customers could pay monthly rates less than flat rate for one-party service, with an additional charge for each completed outgoing call to be determined by the time of day, distance and duration of each call; and a subsidized LIFELINE local service to be made available to qualified individuals, as determined by the Public Utility Commission. The monthly rate for LIFELINE service would include an allowance of 25 outgoing calls per month, plus a charge for each additional call.

Proposed for deletion from the local exchange tariffs are one-element measured service offerings for residence customers and single-line business customers, but current customers would not be affected.

The company does not anticipate that these additional services will result in an increase in revenue to Southwestern Bell Telephone.

Persons who wish to intervene or otherwise participate in these proceedings should notify the Commission as soon as possible. A request to intervene, participate, or for further information should be mailed to the Public Utility Commission of Texas, 7800 Shoal Creek Boulevard, Suite 400N, Austin, Texas 78757. Further information may also be obtained by calling the Public Utility Commission Consumer Affairs Division at (512) 458-0223 or (512) 458-0227, or (512) 458-0221 teletypewriter for the deaf.

### Aviso al Publico

Por medio del presente aviso y en conformidad con las reglas y dictámenes de la Comisión de Servicios Públicos de Texas, la compañía Southwestern Bell Telephone anuncia la audiencia pública que se llevará a cabo a partir de las 10 de la mañana del día lunes 14 de mayo de 1984 en las oficinas de la Comisión de Servicios Públicos, 7800 Shoal Creek Blvd., Austin, Texas, con respecto a la propuesta de la compañía, que consiste en agregar tres servicios opcionales y suprimir dos servicios de la lista de servicios telefónicos locales a disposición del usuario en Texas.

Las adiciones propuestas al arancel del servicio telefónico local incluyen un Servicio Medido Local opcional según el cual todos los clientes residenciales y los clientes comerciales con línea única pagarían tarifas mensuales menores que la tarifa fija para servicios de línea única, con un cargo adicional por cada llamada completa efectuada desde ese teléfono, establecido según la hora, la distancia y la duración de cada llamada; así como un servicio local subvencionado de LIFELINE que estaría disponible para determinadas personas, según lo establezca la Comisión de Servicios Públicos. La tarifa mensual para el servicio de LIFELINE incluiría 25 llamadas mensuales con un cargo adicional por cada llamada en exceso de 25.

Se propone suprimir del arancel del servicio telefónico local las opciones de servicio medido de un elemento para clientes residenciales y clientes comerciales con línea única, pero esto no afectaría a los clientes actuales.

La compañía no espera que estos servicios adicionales produzcan un aumento de ingresos para Southwestern Bell Telephone.

Toda persona que desee intervenir o participar en el proceso debe notificar a la Comisión lo antes posible. Las solicitudes de intervención, participación o información deben dirigirse a: Public Utility Commission of Texas, 7800 Shoal Creek Blvd., Suite 400N, Austin, Texas 78757. Para obtener mayor información debe llamar a Public Utility Commission Consumer Affairs Division, (512) 458-0223 o (512) 458-0227, o al (512) 458-0221 si requiere teletipo para sordos.

**Southwestern Bell Telephone**



## Farm Bureau Offers Defensive Driving Course To Members

The Haskell County Farm Bureau will conduct a Defensive Driving Course on April 23rd and 24th at 6:00 p.m. in the Rochester High School for their members. The eight-topic course in the DDC program utilizes

films and discussions to teach people to avoid accidents despite the actions of others and the surrounding conditions by recognizing the hazard, knowing what to do and acting in time.

Only Farm Bureau members are eligible to take the DDC course through Texas Farm Bureau. There are no age requirements. There will not be a test of driving involved. All students must have a valid Texas driver's license to qualify for the 10 percent insurance discount.

The principal driver who completes the eight-topic Defensive Driving Course will receive a certificate to be filed with the automobile insurance company, qualifying for a 10 percent discount on...bodily injury, property damage, medical payments and collision coverages where those coverages are afforded.

Total cost for a Farm Bureau member to enroll in the DDC is \$10.00. Because of enrollment limitations, registration will be taken in advance. Persons can register by sending a check made payable to Haskell County Farm Bureau and mailing to P.O. Box 741, Haskell, Texas 79521.

If there are any questions, please feel free to call 864-2647. Memberships can be purchased at the door.

WEBSTER New Collegiate Dictionaries. The latest most widely approved dictionary for home, office and school. Indexed. *Haskell Free Press.*



### ALLSUP'S GRADUATE

Assistant manager Paula Wright (left) receives her diploma from Gary Whittington, Instructor for Allsup's Assistant Manager's Training Course. The training is a requirement for all assistant managers and stresses store cleanliness and maintenance procedures as well as customer relations and company policies. According to Whittington, "Allsup's company philosophy is to provide better service and quality for our customers. This training is designed to help our employees meet those commitments." Wright will return to #153, Allsup's store at 1000 N. Ave. E in Haskell to assume the duties of assistant manager.

### Applications Being Taken For Scholarships At WTC

High school seniors who will graduate in the top 10 per cent of their class are invited to apply for a Cunningham Academic Scholarship at Western Texas College, Jimmy Parker, WTC Financial Aid Director, has announced. Students who are members of the National Honor Society but not ranked in the top 10 per cent may apply for a Nancy Caton Scholarship. The Cunningham scholarships provide \$200 per year and the Caton scholarships provide \$150 per year.

Students wishing information about these and various other scholarships available at WTC are invited to contact Parker's office in the WTC Administration Building. The office is open each weekday during regular office hours and can be reached by telephone at (915) 573-8511, extension 309.

## Stenholm Announces Art Competition For High Schoolers

Congressman Charles Stenholm announced plans today for the Third Annual Art competition for high school students, grades 9 through 12, in the 17th Congressional District. The contest will culminate May 26th, 1984, with an awards dinner in Abilene and the winner will be displayed in the corridor leading to the United States capitol for one year. All winners in the local contests will receive a Congressional Certificate of Appreciation.

"I have been very proud of the entries we have had these past two years," said Congressman Stenholm. "There is remarkable diversity in the talents of our young

people. The variety of artworks is truly representative of this generation's great contribution to the deep traditions of America's creative spirit." The competition, to be conducted at no expense to the Federal Government, is open to any high school student. Artwork must be no larger than 30" x 30" (unframed), and two-dimensional. Landscapes shall portray Texas scenes. Eligible categories are paintings, drawings, collages, and prints.

The regional show scheduled in Abilene will be on Saturday, May 19th, in the Cooper High School Cafeteria. Entries must be in place by

10:00 a.m. Counties to be included are Callahan, Coleman, Haskell, Jones, Nolan, Runnels, Shackelford, and Stonewall in addition to Taylor county.

This is one of eight (8) regional shows being held over the vast 17th District. Five (5) top winners from Abilene will compete with those from similar contests in Big Spring, Gainesville, Graham, Snyder, Post, Stephenville, and Weatherford.

Details are available from any of Congressman Stenholm's offices or from Martha Kiel in Abilene, 915/692-9591.

## C. E. (Chunky) Tidwell

CANDIDATE FOR

Commissioner  
PRECINCT 1  
HASKELL COUNTY

SUBJECT TO ACTION OF THE DEMOCRATIC PRIMARIES

Pd. By C.E. Tidwell, Haskell, Tx

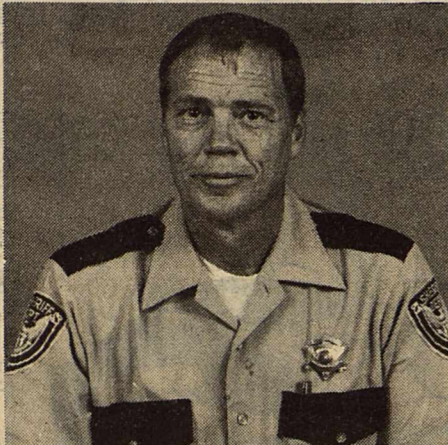

## ELECT Johnny Mills

Sheriff  
Haskell County  
Your vote and influence  
will be appreciated

(Pd. Pol. Adv. Pd. for by Johnny Mills, campaign treasurer)

## 21 Reasons to stay a weekend at the Kiva Inn in Abilene and Wichita Falls

1. To make your shopping spree the best ever
2. Beautifully appointed rooms overlooking an atrium
3. Luxurious suites (Prices on request)
4. Indoor swimming
5. Children's wading pool
6. Nine-hole putting green
7. Shuffleboard
8. Ping pong and pool tables
9. Game Room with exciting video games
10. Exercise Room
11. Take off that extra pound or just relax in our sauna
12. Relaxing whirlpool
13. The Library with rich paneling and stained glass windows, fantastic seafood, fine cuts of beef, and flame broiling
14. Sidewalk Cafe Friday night chicken fried steak and fried chicken buffet for only \$4.95 per person
15. Saturday night Sidewalk Cafe Mexican buffet with live mariachi band only \$6.95 per person
16. Kiva Club-A great fun spot (in Wichita Falls a private club with memberships available)
17. Enjoy oysters on the half shell and shrimp on ice Saturday nights only in the Kiva Club (in Wichita Falls a private club with memberships available)
18. Enjoy our woodburning fireplace
19. Shop in our unique gift shop
20. People watch from one of our decks
21. Enjoy watching your small children play in their special play area

All The Above For Only **\$45** per night

Family room rate, Friday, Saturday and Sunday nights only Call 817-766-6000 Wichita Falls or 915-695-2150 Abilene or Toll Free 1-800-592-4466 and ask for The Family Weekend Special. This rate in a family rate and does not apply to group rates.

# Kiva inn

MOTOR HOTEL  
401 Broad 5403 S. First  
Wichita Falls, TX Abilene, TX

Weekend rate available through April 29, 1984

## ELECT RICK PERRY

State Representative  
64th District

- Young
- Honest
- Democrat

- Energetic
- Hard Working

(Pd. Pol. Adv. Pd. for by Tom Watson, Campg. Treas.)

## 8680

### TAKING THE HEAT

Plant this pair from Pioneer for a superior grain sorghum crop in hot, dry weather.

**8680**  
This hybrid is especially adapted to the lighter and mixed soils of North Texas and the Rolling Plains. Excellent yield record under a wide range of conditions — but most impressive is its ability to produce a dependable yield when hot and dry conditions cause many to fail. Semi-open heads produce dark red, hard-textured grain with high bushel weight. Grows fast and matures early. Excellent root and stalk strength keep it standing for maximum harvest.

**8493**  
The tougher the conditions, the better you'll like 8493. A new hybrid, especially developed to withstand the heat, drought, and insect problems of this region. Superior yield and standability, excellent resistance to greenbugs, and much improved grain quality. Strong stalk and roots, too. Medium height plants produce semi-compact heads of harder textured, heavy test-weight grain. Plant this one with 8680 to spread weather risks, genetic risks, and harvest load.

Depend on these two for both yield potential and drought tolerance. Come on in let's talk.

See:  
**Campbell Seed Co.**  
864-3017

## 8493

## HOME FIX-UP TIME

**Paint Up—Fix Up—Clean Up Sale**

Outside Latex Paint.....	<b>\$10.95</b>
Inside Latex Paint.....	<b>\$8.95</b>
Latex Caulk.....	<b>90¢</b>
Ceiling Hugger Fans.....	<b>\$90.00</b>
3 Tulip Light.....	<b>\$18.95</b>

Rake <b>\$4<sup>95</sup></b>	Shovel <b>\$4<sup>95</sup></b>	Hoe <b>\$3<sup>95</sup></b>
---------------------------------	-----------------------------------	--------------------------------

**Storage Buildings..... \$795<sup>00</sup>**

**McGee's  
LUMBER YARD**

105 N. 1st
864-3552

## NOW YOU CAN PICK YOUR RATE AND TERM WITH A STAR CD FROM COMMODORE SAVINGS.

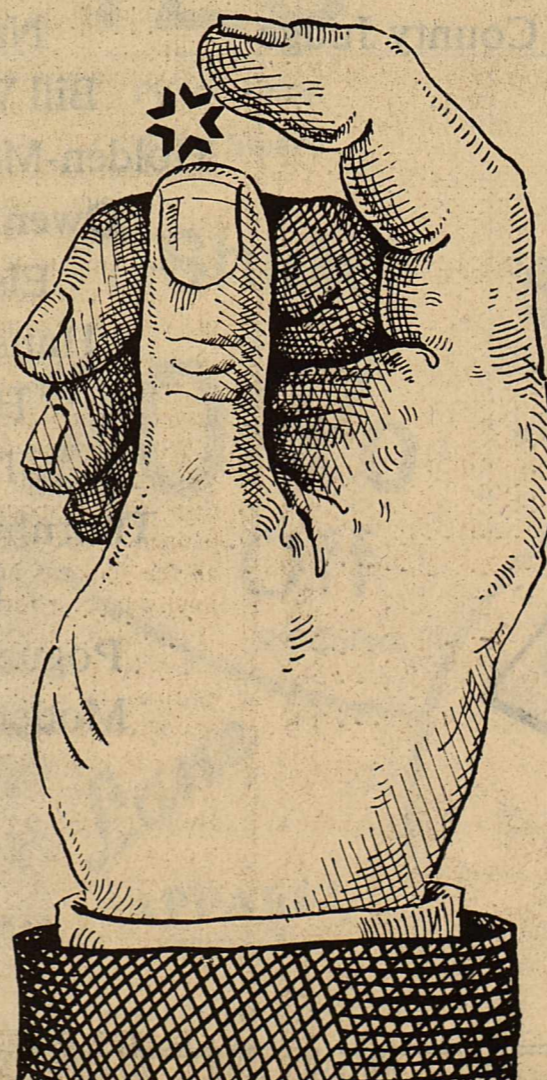

In the past, whenever you wanted to buy a Certificate of Deposit, the term of maturity was fixed. But now, things have changed. Because now, Commodore Savings announces freedom of choice: with any Commodore Certificate of Deposit — from a 32 day CD all the way up to a 5 year CD — you can pick your maturity term.

If you want a CD that matures in 7 months, just ask for it. If you want a CD that matures in 2 years and 3 months, just ask for it. If you want a CD that matures in 1,713 days, just ask for it.

From now on, Commodore will provide you with any length CD you want up to 5 years. And on each one, you'll receive the same high CD rates you can always expect from Commodore Savings:

LENGTH OF CD	INTEREST RATE
1 MONTH TO 3 MONTHS (32 thru 89 days)	10.125%
3 MONTHS TO 6 MONTHS (90 thru 179 days)	10.125%
6 MONTHS TO 9 MONTHS (180 thru 269 days)	10.125%
9 MONTHS TO 1-YEAR (270 thru 364 days)	10.125%
1 YEAR TO 2-YEAR (365 thru 729 days)	11.75%
2 YEAR TO 3 YEAR (730 thru 1094 days)	11.50%
3 YEAR TO 4 YEAR (1095 thru 1459 days)	11.50%
4 YEAR TO 5 YEAR (1460 thru 1824 days)	11.50%

Rates are subject to change daily. Minimums for any CD is \$1,000.

**Penalty For Early Withdrawal**  
"WORKING FOR YOU... WORKING WITH YOU."

**COMMODORE SAVINGS**

ABILENE 440 HICKORY (915) 676-5701 • 3800 SOUTH CLACK (915) 695-2940 • 4801 SOUTH 14TH (915) 698-4931  
 HASKELL 518 SOUTH SECOND STREET (817) 864-3179 • DALLAS 2501 CEDAR SPRINGS (214) 871-0005 • QUANAH 111 WEST FOURTH STREET (915) 753-5388 • GLYDE INTERSTATE 20 • 3 CHERRY LANE (915) 893-5884 • STAMFORD — HOME OFFICE 122 W. MCHARG (915) 732-7115 • MEMBER F.S.L.I.C.

# Faith Imparts the Joyful Messages of Easter

**F**hroughout the history of the world, there has never been a more dramatic episode than that memorable spring-time weekend of long ago, marked by the Crucifixion and the Resurrection. The terrible ordeal and ultimate triumph of that lonely Figure, unjustly condemned by His enemies and deserted by His friends, was an event to be remembered all through the ages; along with its lesson of forgiveness, proof of immortality and demonstration of God's love for mankind; evidenced by the sacrifice of His only Son to atone for our sins. Celebrate the joyful victory of life over death by attending the Church of your choice on Easter and every Sunday; and resolve to live your own life in a manner worthy of that most monumental sacrifice in all history.



## THE FOLLOWING MERCHANTS URGE YOU TO GO TO CHURCH

Hassen's  
Pat's TV  
Kountry Kookin'  
The Video Vender  
Commodore Savings  
Fitness Shop  
Bernard E. Godley Tax Service  
Haskell Marine  
Jean Country  
Busy Bee Mini Mart  
Mitchell's Porthole  
Pizza Barn  
The Hayloft  
John Wayne McDermott, County Judge

McGee's Lumber Yard  
Mr. and Mrs. Jimmy Owens  
Jones Cox & Co.  
Haskell Steak House  
Woody Frazier, County Clerk  
Aladdin House  
Buster's Drive-In Grocery  
Queen Roofing Co.  
M-System  
Haskell Livestock Auction  
The Sweet Shop  
Wallace's Exxon  
Kennedy Lumber Co.  
Nanny Plumbing  
Bill Wilson Motor Co.  
Holden-McCauley Funeral Home  
Owen's Radio & Electric  
Elsie's Hi-Lander  
Hanson Paint & Body  
Heidenheimers  
The Music Box  
Thornhill Insurance Agency  
Dean Butane  
Pogue's Meat Processing  
Modern Way Food Store

Leon Jones Welding  
State Farm Insurance  
Brian & Jennifer Burgess  
Medford Buick & Pontiac  
The Personality Shoppe  
Kids Duds  
Haskell Credit Bureau  
Gilliam Oil Co.  
Lane-Felker  
Haskell National Bank  
Haskell Free Press  
Trussell's Tire Center  
Heads or Tails Western Wear  
Double A Drive In &  
Double A Exxon  
Under the Rainbow  
Sherman's Carpets & Interiors  
Danny & Vicki Medford & Boys  
Rodriquez Inn  
Westside Texaco  
Biggon Drinnon  
Carolyn Reynolds, District Clerk  
Conner Nursery & Floral  
The Fieldan Motel  
Haskell's Finest Downtown  
Reddy Pest Control  
Steele Precision Machine



...In those holy fields  
Over whose acres walked those blessed feet  
Which fourteen hundred years ago were nail'd  
For our advantage on the bitter cross.  
—William Shakespeare

## ...ATTEND THE CHURCH OF YOUR CHOICE THIS SUNDAY

## Stenholm Announces Internship Winners

Congressman Charles W. Stenholm announced that Lauren Keathley, Lori Givens, Becky Seawright, and Susan Stafford have been chosen for the Omar Burselson and

Lyndon Baines Johnson Congressional Internships. Runners-up were Ritchie Priddy and Jymann Hokanson.

Spending the month of June working in the Washington

office of the Congressman will be Baylor University sophomore Lauren Keathley, daughter of Mr. and Mrs. Bryan O. Keathley, of Abilene. Serving with her will

be Lori Givens, a junior at Abilene Christian University, from Irving. Her parents are Mr. and Mrs. Bob Givens. Serving in July will be Susan Stafford, daughter of Mr. and Mrs. Robert Stafford of Hamlin, who is a senior at Hamlin High School, and Tarleton State University senior, Becky Seawright, daughter of Mr. and Mrs. Duncan Seawright, of Meridian.

Ritchie Priddy is a graduate student at Texas Tech University, the son of Mr. and Mrs. Don Priddy, of Big Spring. The daughter of Mr. and Mrs. Jim Hokanson of Stamford, Jymann Hokanson is a senior at Abilene Christian University.

Members of the Selection Committee, chaired by former Congressman Omar Burselson, were Mrs. Pat Murphy of Ira, Roger Burch of Stanton, Parker Wetsel of Roby, Lloyd Knight of Jacksboro, Gene Davenport of Gainesville, Dave Deison of Weatherford, and Mrs. Diana Nail of Albany. Speaking for the committee, Burselson said, "It's very difficult to choose just four interns because each finalist is so highly qualified."

Other finalists interviewed by the Selection Committee in Abilene Saturday were Greg Solomon, of Abilene, a graduate student at Texas Tech University; Mark Gee, Texas A & M University student from Anson; Susan Carruth, elementary school teacher from Comanche; Conrad Hamric, McMurry College student from Rotan. Lisa Mani of Abilene, who is attending Vassar College, was also a finalist.

In announcing the selections at a luncheon at Briarstone Manor in Abilene, Congressman Stenholm said, "We look forward to having these four outstanding young ladies in the office this summer and will attempt to add to their education with this in-depth work-study program of the activities of a Congressional office in Washington. We are very pleased with the continued success of this program and appreciate the interest and participation of the members of the Selection Committee over the 17th District and all of the applicants."

PETITE ROLEDEX: the perfect file for telephone numbers and addresses. Typewriter spaced lines. Replacement refills. Decorator colors and styling for home and office. **Haskell Free Press.**

## Work And Earn Allowed Under SSI

The Supplemental Security Income program contains provisions which allows recipients to work and earn wages. Further provisions permit the spouses and parents of children under age 18 to work. There are incentives for this in the form of income exclusions. However, for these exclusions to apply, the Social Security Administration must know about the work and the amount of earnings. The recipient is responsible for reporting the amount of gross wages earned, the periods of work, and any changes in the amount of earnings.

The importance of reporting work activity timely cannot be overemphasized. Since the Supplemental Security Income payment is computed using all countable income, an overpayment can occur very quickly. Also if the report is not made timely, a penalty of \$25, \$50, or \$100 can be assessed. It should be clear that failure to report work and wages can result in a large overpayment that must be refunded. This can be avoided by timely reports of work by a recipient, recipient's spouse, or the parents of children who receive supplemental security income payments. For a report to be considered timely, it should be made within 10 days after the close of the month in which it occurred.

If you or someone in the family receives supplemental security income and there is work that has not been reported, or a change in the amount of earnings that has not been reported, telephone 695-1240 or visit our office at 142 S. Pioneer in Abilene.

Want Ads—  
Your Best Market Place.

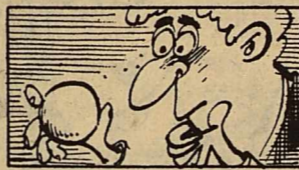

If a glass of water were magnified to the size of the earth, the molecules comprising it would be about as big as a large orange.

## Health Week Set May 1-4 At Dyess

The Dyess Air Force Base Hospital is sponsoring its semi-annual Health Week May 1-4.

During this time, the family members of both active duty military and military retirees have priority and may participate. Appointments can be made beginning Monday April 16, by contacting the hospital's central appointment desk at 1-915-696-4742.

The Health Week physical examinations will include screening in the following

areas: blood pressure, basic visual screening including distance vision, a glaucoma check and an eye vascularity exam, hematocrit and hemoglobin count, blood sugar count, urinalysis, pap smear, abdomen, chest and breast examination and an EKG for those persons over 45 years, or if clinically indicated.

For more information on Health Week contact the Dyess Hospital at 1-915-696-3279.

**TOWER**  
DRIVE-IN (HIGHWAY 91)  
RULE, TEXAS  
SATURDAY AND SUNDAY  
APRIL 21 & 22  
See it with someone you trust.  
DIDLEY MOORE  
NASTASSIA KINSKI  
FRIDAY APRIL 20  
JORGE LUKE  
MARGARITA PRATS  
GUELLERMO NUBARY  
**MUERTE EN EL RIO GRANDE**

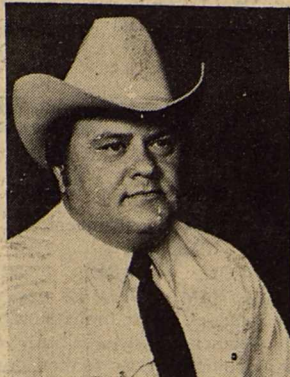

## ELECT Jack Whorton Haskell Co. Sheriff

\*Qualified

\*Experienced

\*Dedicated

(pd. pol. adv. pd. for by Patrick Pace, campaign treasurer)

## ANNOUNCEMENT

# Todd's Bait Shop

## Is NOW OPEN

Minnows (Crappie & Bass)

Worms

Goldfish

Quanah Bait

Fishing Tackle

More stock still coming in.

Located 1 block north of Trussell's Tire Center. (Look for sign on highway.)

# Money Matters

A Series Of Informative "Plain Talk" Thoughts Regarding Your Money Matters

## The Cash Management Plan

With the Cash Management Plan you can earn the high rate of return of a money fund while still keeping your investment dollar here in the community where it belongs.

The Cash Management Plan is actually a combination of a checking account and an investment in a government security.

It's like a money fund with one big difference. "The money you invest into the Cash Management Plan stays here in the community."

As with a money fund investment, your investment in the Cash Management Plan remains liquid. There is no substantial penalty for early withdrawal. With the Cash Management Plan you can really put your cash flow to work.

An investment in the Cash Management Plan is not a deposit and as such is not insured by FDIC. It is however, backed by the a government security. The Cash Management Plan is another new way that we've designed to help you make your money grow.

We Think Money Matters!

## HASKELL NATIONAL BANK

864-2631 • 601 N. First  
Haskell, Texas — Member F.D.I.C.

## Pre-Easter STOREWIDE SAVINGS

Botany Suits  
as low as

\$120<sup>00</sup>

Pullover Knit Short Sleeve

T-Shirts

20% Off

All Colors

Lane

APPAREL FOR MEN

Next to M-System

Western Boots  
as low as

\$40<sup>00</sup>

Entire Stock of Knit Levi and Wrangler

Jeans

\$19<sup>99</sup>

Now Values to 27.95

Entire Stock

10% Off

Off

# Farm Bill Hearings Set

Congressman Jack Hightower announced today that two days of hearings will be held in the 13th Congressional District to give the public an opportunity to comment on the development of the 1985 Farm Bill now being planned by congressional committees.

Hightower, who will chair the hearings, has scheduled them for Monday, April 23, at 2:00 p.m. in Amarillo, and Tuesday, April 24, at 10:00 a.m. in Vernon. Both meetings will be held at the Texas A&M University Research and Extension Center in those communities.

Farmers, ranchers, agribusiness, and all other interested representatives of farm concerns are invited to attend and testify, as is the general public.

"I want to give food producers and others in our part of Texas a chance to tell Washington exactly what they believe should be done to make our farm programs work better," Hightower said. "I will be taking the actual transcripts of everyone's testimony back to the full House Agriculture Committee, and it will become part of the record for the committee members to review as they develop the 1985 Farm Bill.

"It's very difficult if not impossible for most people to take time to go to Washington, so I thought we should try another approach," Hightower said. "It's essential that we start early this year to establish more effective, long-term solutions to the problems we now face in our farm communities, as well as future problems that we can see down the road. It's also essential that the policy makers in Washington hear directly from the people who know the most about the problem." Hightower said.

Individuals interested in testifying should provide a written copy of their testimony if possible. An official stenographer will also record all testimony for eventual presentation to the House Agriculture committee by Hightower. Those wishing to testify should contact the nearest Hightower district office in Amarillo, Vernon, or Wichita Falls. The number of people wishing to speak will be limited by the time available. Comments should be limited to no longer than ten minutes per person as much as possible.

## AUCTION SALE!

Since I have sold my home and moved to a smaller house, the following will be offered for sale.

**Saturday, April 21st 9:00 A.M.**  
**401 N. Ave. B Haskell, Texas**  
**Mrs. Hubert Segó, Owner**

### Appliances

- Kenmore Refr.
- Whirlpool Dryer
- Gas Range
- Whirlpool Microwave
- Elec. Double Oven Stove
- Elec. Oven
- Kitchen Appliances

### Furniture

- New! King Size Water Bed with Head and End Board
- Round Oak Table
- End Tables
- Mahogany Buffet
- China Cabinet
- Drop Leaf Table-2 Ext.
- 6 Matching Chairs
- Lounge Chair
- Four Dining Chairs
- Fruitwood Full Bed,
- Dresser, Nightstand
- Queen Headboard
- Dresser, End Table
- Twin Bed

### Other

- Pictures/Frames
- Linens/Pillows
- Lamps
- Boys Bicycle
- Cooking Utensils
- China
- Dearborne Heaters
- Baby Items

Terms of Sale: Cash

**BOAT WITH 40 H.P. JOHNSON MOTOR AND TRAILER**

—Many Items Too Numerous To Mention—

## Doyle High, Auctioneer

Auctioneer-TXS-074-0055  
 Phone 817-864-2673 Haskell, Texas Box 518

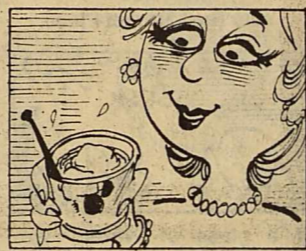

Water has a greater molecular density in liquid form than as a solid. This is why ice floats.

## BUY-SELL-RENT-HIRE... Classified Ads

### For Sale

**NOTICE**  
 The deadline for Classified Advertising is 12 noon on Tuesday.  
**Haskell Free Press**

### For Sale

**NOTICE**  
 The Haskell Free Press reserves the right to edit and/or delete all news stories and locals for length and liability and to refuse to print anything deemed not newsworthy.

**PIANO FOR SALE:** Wanted: Responsible party to assume small monthly payments on spinet/console piano. Can be seen locally. Write: (include phone number) Credit Manager, P. O. Box 478, Lockhart, TX 78644-0478. 16-18p

**FOR SALE:** Milo, DK38, DK42, DK42Y, DK46, DK59 and Golden Acres TEY101G, TEY45G, TE-Dinero, Pioneer 8493, 8515, Browning Challenger and MS7372, Haygrazers, Honeysweet, Dynamite, Sweet Sudan, Red Top Cane and Hegari. Knox Prairie Seeds, 422-4554. 16c

**FOR SALE:** 1973 Plymouth Fury, 4 door sedan with power, clean and ready to go, \$795.00. Call 864-2536 or 864-3725 after 5:30. 11tfc

**FOR SALE:** One standard 5'8"x6'8" sliding glass door with screen. Call 864-2812. 16p

**FOR SALE:** 1976-76 Massey Ferguson combine, 2,000 hours, big rubber, 24 ft. head, \$29,500.00. 417-394-2440 Joplin, Mo. or 512-682-5020, McAllen, Texas. 16-19p

**FOR SALE:** 10 hp Sears trans-axle riding lawn mower. Has electric start, headlights. See Sat. 1-6 at Rule, 5th and Adams. Also have self-propelled lawnmower. 16p

**FOR SALE:** One recliner chair. Nearly new. \$65.00 or best offer. Mrs. James Adkins. 300 S. Av H. 16p

**FOR SALE:** 16' Kenzie Kraft bass boat with Rolco trailer. Boat has trolling motor and live well. 55 hp Johnson outboard motor. Also 220 BTU air conditioner. Phone 864-3724 after 5. 16-17p

**EASTER BUNNIES** for sale: Clean and healthy. Call Mindy Smith after 4, 864-2233. 16p

**FOR SALE:** King size bed, mattress, box springs and headboard, \$100.00; General Electric frost-free deep freezer, excellent condition, \$150.00. Call 864-2516 after 5. 16p

**PRE-SEASON GRAIN BIN SALE:** Call Strickland Bridge, 864-2677. 16-17c

### Lost & Found

**LOST:** Small white dog weighing about 3 lbs. Dusty white in color. Strayed from 305 N. 6th sometime Tuesday night. This dog belongs to a child. Please call 864-2686 days or 864-2023 after 5 if you have any information. 16is



Granite conducts sound ten times faster than air.

**Major Medical that's worth a Million.**

Time Insurance Company's Major Medical plan offers:  
 \$1,000,000 in lifetime benefits per insured party.  
 Payment of all covered charges both in and out of the hospital. Without schedules.  
 A deductible you pay just once a year rather than with each medical occurrence.  
 And the plan is area-rated so you don't pay for higher risk areas of the country.  
 Call us for full details.



**Lanco Insurance**  
 Buddy Lane  
 (817) 864-2629

TIME INSURANCE COMPANY

### For Sale

**FOR SALE:** 1973 Ford Pinto. Good mechanical shape. Also Baldwin Fun Machine, easy play organ with beginner's book, stool and head phones. Call 997-2524 after 5 p.m. 15-16c

**FOR SALE:** 14x76 Schult mobile home to be moved. 2 bedroom, 2 bath, central heat, Whirlpool refrigerated air conditioner, kitchen appliances. \$3000.00 equity and assume \$7500.00 loan. 817-864-2962 after 5:30. 15-16p

**FOR SALE BY OWNER:** 1950 Chev. 6 cyl., 2 ton truck, big winch, and gin poles, \$750.00; 3-2000 gal. steel fuel tanks, \$1000.00 each; 5-service station electric fuel pumps \$500.00 each; 1954 2 ton Chevrolet, 6 cyl., \$250.00; Large 2 wheel steel stock trailer. 103 North 1st, Haskell, Texas 817-864-2146 or 864-3147. 5tfc

Thousands enjoy the benefits of "ALOE VERA". We are now taking orders for ALOE VERA "Forever Living Products". Unspoiled by preservatives. Satisfaction guaranteed. Phone 864-3330. 14tfc

**CATFISH FINGERLINGS.** Now booking orders for spring delivery. Douglass Fish Farm. Sylvester, Tx. 915-993-4487. 7tfc

**SHAKLEE products, 100% NATURAL VITAMINS,** herb lax, food supplements, and cosmetics. Products in stock at 300 N. Ave. H. 864-3330. Free deliveries in Haskell. 26tfc

**FOR SALE:** 1980 model Fiat sport convertible. Gold and black. Low mileage. Must see to believe. 35 mpg. 864-2756. 15-17c

**FOR SALE:** 1 Sony Betamax Video Tape Recorder/Player. \$725.00. Ed Walling. Business 864-2959. Home 864-3845. 15-17c

**FOR SALE:** 2 Shetland-Welch ponies—mixed. 864-3236. 15-16p

**FOR SALE:** 1981 Luv diesel, new tires, AM/FM stereo, A/C, long bed. 1982 Prowler 33' travel trailer. Self-contained, sleeps 8, dinette, AM/FM, cassette, 8 track player, quad ceiling sound, TV antenna. 864-3705. 11tfc

**LET US Price your next prescription.** You will be glad you did. Johnson Pharmacy. 17tfc

**FOR SALE:** 1975 Ford 3/4 ton pickup. Call 864-3729 or 864-3412. 35tfc

**FOR SALE**  
 Pre-fabricated Concrete Cellars.  
**Tony Williams**  
 864-3674 or 864-2419. 12tfc

### Miscellaneous

**FOR PERMANENT HAIR REMOVAL** call Billie Freeman, Certified Electrologist, at Martha's Beauty Center. 864-2192. Wednesday and Thursday, 1006 N. 6th. 12-17p

**WILL BUY minerals, royalty, overrides, and producing wells.** P.O. Box 11193, Midland, Texas 79702 or 915-682-6191. 9-17p

### Public Notice

**CITATION BY PUBLICATION**  
 THE STATE OF TEXAS  
 TO: Teresa Ann Maza Mendosa, Respondent:  
 GREETINGS:  
 YOU ARE HEREBY COMMANDED to appear and answer before the Honorable 39th Judicial District Court, Haskell County, Texas, at the Courthouse of said County in Haskell, Texas, at or before 10 o'clock a.m. of the Monday next after expiration of 20 days from the date of service of this citation, then and there to answer the petition of Nicolas Mendoza, Petitioner, filed in said Court on the 12th day of March, 1984, against Teresa Ann Maza Respondent, and said suit being numbered D-2533 on the docket of said Court, and entitled "In The Matter of Marriage of Nicholas Mendoza and Teresa Ann Maza Mendoza", the nature of which suit is a request to terminate marriage relationship between Petitioner and Respondent.

The Court has authority in this suit to enter any judgment or decree dissolving the marriage and providing for the division of property which will be binding on you.

The Court has authority in this suit to enter any judgment of decree in the children's interest which will be binding upon you, including the termination of the parent-child relationship and the appointment of a conservator with authority to consent to the children's adoption.

If this citation is not served within ninety days after the date of its issuance, it shall be returned unserved.

The officer executing this writ shall promptly serve the same according to requirements of law, and the mandates hereof, and make due return as the law directs.

Issued and given under my hand and the seal of said Court at Haskell, Texas, this 11th day of April, 1984.

(SEAL)  
 Carolyn Reynolds, Clerk,  
 39th Judicial District Court,  
 Haskell County, Texas. 16c

### Public Notice

**NOTICE TO BIDDERS**  
 The Board of Trustees of Haskell Independent School District will accept sealed bids on three phases of heating and cooling work at the Haskell Elementary School Primary wings. Separate bids will be accepted in three areas: window coverings; heating and cooling units; and electrical wiring for units. Complete specifications are available at the Superintendent's Office, 600 N. Av. E. Bids will be accepted until 7 p.m. May 8.

Members of the Board of Trustees reserve the right to accept or reject any or all bids. 16-17c

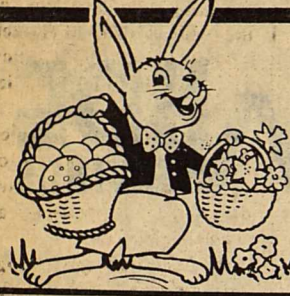

## OPEN EASTER

SHOP ALLSUP'S FOR YOUR HOLIDAY NEEDS: MILK, BREAD, CHIPS AND DIPS, SOFT DRINKS, FILM, FLASH, ICE, BROWN 'N SERVE ROLLS, SNACKS, HOT COOKED FOODS AND EGGS!

Banquet Pot Pies Turkey 8 oz Chicken Beef 3 for \$1.00	Shurline Charcoal 10 lb bag \$1.39	Guilfite Charcoal Lighter \$1.30
Kraft BBQ Sauce 18 oz 79c		

**GRADE A LARGE EGGS 99c**  
 DOZ.

BBQ Sandwich 99c	Coca Cola 2 Liter Bottle \$1.19
------------------	---------------------------------

**BORDEN'S CHOCOLATE MILK**  
 QT. 69c

**ZEE DECORATOR PAPER TOWELS**  
 JUMBO ROLL 49c

**COOKED FOOD SPECIAL AS FEATURED ON TV SAUSAGE ON A STICK**  
 EACH 99c

**NicenSoft BATHROOM TISSUE**  
 4 ROLL PKG. 89c

**FRITO LAY TOSTITOS**  
 ASST. LARGE BAG 99c

**SUNLIGHT AUTOMATIC DISHWASHING DETERGENT**  
 35 OZ BOX 99c

**BORDEN'S MUTTY BUDDIES ICE CREAM SANDWICHES**  
 6 PAK \$1.09

**PRICES EFFECTIVE APRIL 19-20-21, 1984**  
 WHILE SUPPLIES LAST  
 OPEN 24 HOURS EVERYDAY  
 ICE, SELF SERVE GAS, GROCERIES  
 "THERE'S ONE NEAR YOU"

**ALLSUP'S CONVENIENCE STORES**

**ELECT Truman (Cotton) Therwhanger**  
 Haskell County Sheriff

\*Qualified \*Graduate Dallas Police Academy  
 \*Experienced over 2 years Dallas Police Dept.  
 \*Willing to serve the citizens of Haskell County

(Pd. Pol. Adv. Pd. for by Truman Therwhanger, campg. treas.)

**CLOSEOUT SALE**  
 continues with Everything in the store

**1/2 PRICE**

Beginning Thursday, April 19  
 Open 1-5 P.M. Closed Saturdays

**Ousley's** of Rule  
 All Sales Final All Sales Cash  
 997-2223

# WANT ADS Work Wonders!

### Public Notice

**CITATION BY PUBLICATION**  
THE STATE OF TEXAS  
and Richard Benevides,  
Respondents:  
GREETINGS:  
YOU ARE HEREBY  
COMMANDED to appear and  
answer before the Honorable 39th  
Judicial District Court, Haskell  
County, Texas, at the Courthouse  
of said County in Haskell, Texas,  
at or before 10 o'clock a.m. of the  
Monday next after the expiration  
of 20 days from the date of service  
of this citation, then and there to  
answer the petition of Nicolas  
Mendoza, Petitioner, filed in said  
Court on the 12th day of March,  
1984, against Teresa Ann Maza  
Mendoza and Richard Benevides,  
Respondents, and said suit being  
numbered 9438 on the docket of  
said Court, and entitled "In The  
Interest of Katina Maza, a child,  
the nature of which suit is a request  
to Terminate Parent-Child  
Relationship."  
The Court has authority in this  
suit to enter any judgment or  
decree Terminating Parent-Child  
Relationship which may be binding  
on you.  
If this citation is not served  
within ninety days after the date  
of its issuance, it shall be returned  
unserved.  
The officer executing this writ  
shall promptly serve the same  
according to requirements of law,  
and the mandates hereof, and  
make due return as the law directs.  
Issued and given under my hand  
and the seal of said Court at  
Haskell, Texas, this 11th day  
of April, 1984.

### Help Wanted

**DON'T SHAMPOO** dirt into your  
carpet. Steamex it out the  
professional way. Steamex pulls  
out dirt other cleaners can't begin  
to reach. Rent Steamex at Kay's  
Cleaners. 12tc

**FEDERAL STATE & Civil**  
service jobs now available in your  
area. Call 1-619-569-8304 for info.  
24 hrs. 14-16p

### Garage Sales

**GIGANTIC GARAGE SALE:**  
Dishes, ladies and mens clothes,  
infant girl clothes, diaper pail,  
playpen, bean bag chairs, shades,  
drapes, mens dress shoes, sewing  
machine and maple cabinet and  
many misc. Friday only. 1412 N.  
Av K. 9 a.m. til 4 p.m. 16p

**GARAGE SALE:** 1203 N. Av F. 8-  
5. Friday and Saturday. Plenty of  
clothes and other items. 16p

### Help Wanted

**CONTRACTORS NOTICE OF TEXAS  
HIGHWAY MAINTENANCE WORK**  
A pre-bidders conference concerning contract  
mowing on highway right-of-way will be held at the  
District Headquarters Building, State Department of  
Highways and Public Transportation, U.S. 83-84 By-  
Pass, Abilene, Texas, at 10:00 a.m., April 30, 1984.  
Sealed proposals for contract mowing on various  
tracts in Callahan, Haskell, Jones, Nolan, Shackelford,  
and Taylor Counties, Texas, for 1984 will be received at  
the State Department of Highways and Public  
Transportation. Each completed proposal shall be  
placed in a separate sealed envelope so marked to  
indicate its contents, and submitted to Mr. Roger G.  
Welsch, District Engineer, State Department of  
Highways and Public Transportation, P.O. Box 150,  
Abilene, Texas 79604; or, it may be hand delivered to  
Room 225, District 8 Headquarters Building, U.S. 83-84  
By-Pass, Abilene, Texas. All sealed bids for these  
counties will be received no later than 10:00 a.m., May 7,  
1984, and then publicly opened and read.  
Sealed proposals for contract mowing on various  
tracts in Borden, Fisher, Howard, Mitchell, and Scurry  
Counties, Texas, for 1984 will be received at the State  
Department of Highways and Public Transportation.  
Each completed proposal shall be placed in a separate  
sealed envelope so marked to indicate its contents, and  
submitted to Mr. Roger G. Welsch, District Engineer,  
State Department of Highways and Public  
Transportation, P.O. Box 150, Abilene, Texas 79604; or, it  
may be hand delivered to Room 225, District 8  
Headquarters Building, U.S. 83-84 By-Pass, Abilene,  
Texas. All sealed bids for these counties will be received  
no later than 10:00 a.m., May 8, 1984, and then publicly  
opened and read.  
The specifications and proposals are available at the  
District Maintenance Office, Abilene, Texas.  
Usual rights reserved. 16-17c

### Seeking Employment

**SEEKING EMPLOYMENT**  
The new Jobs Training Partnership Act may  
be able to assist you in getting started on a  
job.  
Apply: Thursday, April 19 & 26—10:30 a.m.  
  
Haskell County Courthouse  
Commissioners' Courtroom  
Must meet certain U.S. Department of Labor  
guidelines and be at least 16 years old to  
qualify.  
  
West Central Texas  
Council of Governments  
915/672-5633  
Equal Opportunity Employer 15-16c

### Help Wanted

**PART TIME** take inventory in  
Haskell stores. Car necessary.  
Write phone number, experience  
to: ICC 508, Box 527, Paramus, NJ  
07652. 15-17p

**RN 11-7 shift.** Paid shift  
differential, paid insurance,  
holidays, sick leave, vacation,  
weekends off. Plus other benefits.  
Knox County Hospital, Knox City,  
Texas. Contact Melba Pharr,  
Director of Nurses. Call collect  
817-658-3535. 15-16c

### Wanted

**WANTED:** Good used 10 speed  
bike. Ruby Turner. 864-2431 or  
864-3284. 16c

### Card of Thanks

**CARD OF THANKS**  
We would like to thank each and  
everyone who called, sent flowers  
to Missy after her accident, and  
visited with her while she was in  
the hospital, and a special thanks  
to all who remembered her in their  
prayers. It means so much to know  
that friends are there when  
something like this happens.  
Missy, Jerry, Linda and Shelly  
Briscoe. 16c

### Card of Thanks

**MOM:** Thanks for the  
subscription to the newspaper. It  
makes home seem that much  
closer. Remember—Someone in  
Little Rock loves you. 16p

### Card of Thanks

A note of thanks to all who sent  
prayers, flowers, gifts, cards, and  
telephone calls to Carl and me  
during my stay in the hospital. To  
be thought of while you are sick  
means more than words can  
convey. Love and prayers, Alma  
Hertel. 16c

### Card of Thanks

The family of Lillian (Mrs. R. M.)  
Walker would like to thank all of  
the nice people who were so kind in  
a time when we were in need of  
your friendship to get us through  
this time of great loss of our wife,  
mother, grandmother and great  
grandmother. For all the food, all  
the love shown the family by each  
of you and to the doctors, nurses  
at the Haskell Hospital and the  
doctors and nurses at Hendricks  
Medical Center, may God always  
be your strength. R. M. Walker,  
Erma Standlee family, the Bob  
Walker family, the Mary Salley  
family, the Raymond Walker  
family, and the children of Luther  
Walker. 16p

### Garage Sales

**FOR RENT:** Self storage. A few  
units, large enough for bass boats.  
864-2629. 510 N. 1st St. Lanco  
Insurance. 12tc

**FOR RENT:** Small house in  
country west of Rule. Has storm  
windows, city water, storm cellar.  
4 person limit. \$125.00 month and  
deposit. 997-2186. 14tc

**FOR RENT:** Small house on dead  
end street. 864-2972. 16p

**FOR RENT:** Small house in  
country west of Rule. Has stove  
and refrigerator, storm windows,  
city water, storm cellar. 4 person  
limit. \$125.00 month and deposit.  
997-2186. 14tc

**FOR RENT:** 2 bedroom, 2 bath  
house. 1 bedroom furnished  
house. 3 bedroom furnished  
house. Call 864-3509. 16c

### Garage Sales

**GARAGE SALE:** Ladies dresses,  
size 9; childrens clothing, toys,  
books; 2 record players and lots of  
misc. 607 N. 9th. Wed. 2-5; All  
day Thursday. 16p

**GARAGE SALE:** 1407 N. Av F.  
Sat. only 8-5. Blankenship and  
Smith. 16p

**CARPOR SALE:** Friday, 503 N.  
7th. Misc. items, toys, cook stove,  
dryer. 16p

### Jobs Wanted

**WILL REPAIR** vacuum cleaners  
and small appliances. Pickup and  
deliver in Haskell. Charley  
Redwine, 1100 N. 8th, Haskell.  
864-2595. 15-16p

**WANTED:** Houses to clean. I  
have worked for builder  
contractors in a large city cleaning  
houses for show and sale. I can do  
your spring cleaning or your basic  
weekly cleaning. Call anytime  
during the day or after 5. 864-  
3545. 15-16p

**NO FOOLIN' AROUND—**Will do  
fast but thorough house/office  
cleaning. Call 864-8045. If no  
answer call 864-8078. J & R  
Cleaning Service. 16-18p

**WANTED:** Contracted electrical  
wiring jobs, small or large. Call  
after 6 p.m. S. E. Braly 864-3440.  
16-17p

**NOW IS THE TIME** to order your  
prairie skirts for Frontier Days.  
Call Eunice Koehler 864-2134.  
16-17p

### Bus Opportunity

**SATELLITE ANTENNA**  
dealerships available. No  
experience required. Dealer cost  
for complete unit as low as \$599.  
Retail \$1395. Call day or night  
303-574-4988. 13-16p

**OWN YOUR OWN** Jean-  
Sportswear, Ladies Apparel,  
Combination, Accessories, Large  
Size store. National brands:  
Jordache, Chic, Lee, Levi,  
Vanderbilt, Izod, Gunne Sax,  
Esprit, Britannia, Calvin Klein,  
Sergio Valente, Evan Picone,  
Claiborne, Members Only, Bill  
Blass, Organically Grown,  
Healthtex, 300 others. \$7,900 to  
\$24,900, inventory, airfare,  
training, fixtures, grand opening,  
etc. Mr. Loughlin (612) 888-6555.  
16p

### For Rent

**FOR RENT:** 2 bedroom house.  
Call 864-2686 or 864-3575 after  
5:30. 16tcfc

**FOR SALE:** Small house. All  
conveniences, 2 blocks from  
square. Ideal for elderly couple.  
Also solid maple bedroom suite. A  
bargain. Reduced by owners. Call  
864-3131. 16-17p

**FOR SALE:** An affordable home.  
3 bedroom, 2 bath, built-ins, many  
extras. Approximately 1900 sq. ft.  
Priced below market value. Low  
down payment and good credit can  
qualify you for this home. In Rule.  
Call 997-2318 or 997-2182. 16p

**LAND:** 165 irrigated acres 5 miles  
northwest of Rochester, will  
consider trade or owner finance,  
512-682-5020, 1201 Wisteria,  
McAllen, Tx 78504. 16-19p

**FOR SALE OR RENT:** Building  
in Rule. Has new roof. Call 997-  
2186. 16p

### For Rent

**FOR RENT:** Self storage. A few  
units, large enough for bass boats.  
864-2629. 510 N. 1st St. Lanco  
Insurance. 12tc

**FOR RENT:** Small house in  
country west of Rule. Has storm  
windows, city water, storm cellar.  
4 person limit. \$125.00 month and  
deposit. 997-2186. 14tc

**FOR RENT:** Small house on dead  
end street. 864-2972. 16p

**FOR RENT:** Small house in  
country west of Rule. Has stove  
and refrigerator, storm windows,  
city water, storm cellar. 4 person  
limit. \$125.00 month and deposit.  
997-2186. 14tc

**FOR RENT:** 2 bedroom, 2 bath  
house. 1 bedroom furnished  
house. 3 bedroom furnished  
house. Call 864-3509. 16c

### Counts Insurance & Real Estate

**Counts  
Insurance &  
Real Estate  
Knox City  
817-658-3211**

### Doyle High Real Estate

**Commercial lot** on south highway 277. Over 1/2  
block of frontage.  
  
2 acres just outside city limits on east side. Priced  
to sell.  
  
Enjoy this summer more! Own your own Lake  
house in Earles' Camp. 3 bedrooms; refrigerator,  
stove, and furniture included. Water well, dug  
channel and boathouse. Shady double lot.  
  
Country living northwest of Rule. 2 bedroom, 1 1/2  
bath, home completely remodeled inside.  
Surrounded by evergreens. Water well. Large den  
with fireplace. Spacious kitchen includes Jenn-  
Aire range.  
  
Lots for sale at N. Avenue H and 9th. Would  
consider trading for small house.  
  
Three bedrooms and 2 baths provide room for a  
family on a budget. Large den adjoins kitchen and  
dining area. Central heat and air. Fenced  
backyard with large storage building. Owner  
anxious to sell.  
  
We have other homes for sale not described here.  
Call us to buy or sell.  
  
Priced right. 2 bdr., 1 bath small frame home.  
Selling price includes washer & dryer, refrigerator  
& metal dinette. Excellent investment as rent  
property.

Doyle High, broker—864-3872  
Betsy Nanny — 864-3521  
Roberta High — 864-2815  
Debbie Earles — 864-2216  
Viola Wilcox — 997-2640

### For Rent

**FOR RENT:** 2 bedroom house.  
Call 864-2686 or 864-3575 after  
5:30. 16tcfc

**FOR SALE:** Small house. All  
conveniences, 2 blocks from  
square. Ideal for elderly couple.  
Also solid maple bedroom suite. A  
bargain. Reduced by owners. Call  
864-3131. 16-17p

**FOR SALE:** An affordable home.  
3 bedroom, 2 bath, built-ins, many  
extras. Approximately 1900 sq. ft.  
Priced below market value. Low  
down payment and good credit can  
qualify you for this home. In Rule.  
Call 997-2318 or 997-2182. 16p

**LAND:** 165 irrigated acres 5 miles  
northwest of Rochester, will  
consider trade or owner finance,  
512-682-5020, 1201 Wisteria,  
McAllen, Tx 78504. 16-19p

**FOR SALE OR RENT:** Building  
in Rule. Has new roof. Call 997-  
2186. 16p

### Real Estate

**FOR SALE:** 200 acres 9 miles North-  
west of Haskell. 185 acre  
cotton base. Some minerals.  
\$800 acre. Call after  
6 p.m. 817-864-3579 15-16p

### New House For Sale

1800 sq. ft. brick, 2 baths,  
fireplace, covered patio,  
built ins, 2 car garage,  
outside City limits.  
Qualifies for farm loan.  
  
**Lumber Yard  
864-3552  
after 5 864-3431 1c**

### FOR SALE

Nice homesite, 16 acres with  
water well. Ready for mobile  
home. 5 miles east of  
Rochester. Lots of amenities.  
\$20,000.  
  
Haskell County Farm—160  
acres excellent soil, 2  
irrigation wells without  
pumps. Approximately 1 mile  
east of O'Brien. \$850 per  
acre, must settle debts,  
loan available. Owner  
financing available.  
  
14 acres all cultivated, 2 miles  
South of Knox City. Use your  
Texas Veterans. \$20,000.00.  
  
207 acres 1 mile north of  
Knox City. Has assumable  
loan for \$60,000. Salt water  
disposal will pay \$100 a  
month. \$900 per acre.

### FOR SALE

**NEW 3 BDR.** located at 712  
S. 12th.  
  
3 BEDROOM BRICK on N.  
Av L. Central H/C. Utility  
room, fenced yard, ceiling  
fans. Clean and immediate  
possession. Owner  
transferred.  
  
ONE OF HASKELL'S  
BEST: Brick 4 bedroom-2 1/2  
bath located on 1/4 block: 605  
N. F. Has hot tub and outside  
landscaped lights. A lot of  
living in a choice location in  
this one. Quality built with  
many extras. Must see to  
appreciate.  
  
325 ACRE Haskell Co. farm.  
All cultivation. Located  
northeast of Stamford.  
  
EAST SIDE FINA  
STATION in Haskell. Small  
house, and extra lot goes with  
this property.  
  
NEW AND READY FOR  
OCCUPANCY. 3 bedroom,  
2 bath brick with double  
garage and large patio. Only  
\$59,000.00.  
  
3 YR. OLD COUNTRY  
ROCK. 5 bedroom, large  
den, living room, dining  
room, located on 17 acres of  
land with option lease. 12  
acres pasture. Plenty of  
water. 8 miles northwest of  
Haskell or 2 1/2 miles  
northeast of Rule.  
  
3 BR., 2 bath, with utility  
close to High School. Newly  
remodeled.  
  
LARGE OLDER HOUSE on  
N. 3rd. 3 or 4 bedroom,  
large living room. Has double  
garage and storage building.  
Ready to move in or would be  
a good one to do your own  
thing with.  
  
OUTSIDE CITY LIMITS. 3  
bedroom, 1 1/2 bath on extra  
large lot. Patio, carport,  
garage, storage bldgs. &  
water well. Kitchen built-ins  
including microwave oven &  
Genaire range.  
  
LOT FOR MOBILE HOME  
with hookups owner will  
carry at 12% with \$500.00  
down.

### FOR SALE

**NEARLY NEW,** large  
commercial building on 380  
East. Has office space and  
rest rooms. On extra large  
lot.  
  
NEW 2 BDR. on N. Av J.  
  
3 bdr., Brick 2 bath, double  
garage, with fireplace,  
water well and storage bldg.  
In one of Haskell's newest  
additions.  
  
SMALL 3 BR. on South 1st.  
New carpet. Storage bldg.  
  
LARGE LOT outside city  
limit. \$3500.  
  
LARGE COMMERCIAL  
BUILDING IN GOOD  
LOCATION WITH  
PLENTY OF PARKING  
AREA. Lot size 165 x 160.  
Bldg. size 9180 sq. ft. Priced  
"too cheap." Best location  
available in Haskell.  
  
CLEAN 2 BEDROOM on N.  
Av F. Choice location.  
Central H/C.  
  
3 BEDROOM, 1 bath,  
located at 604 N. 6th St. A  
good older house on large lot.  
BUSINESS lot on 380 East.  
  
SUPER BUY. 4 bedroom, 1  
bath, utility room, double  
carport. Large lot. South  
Ave. N. \$12,000.  
  
LARGE COMMERCIAL  
LOT on Hwy. 380. Has two  
large ICM buildings, one  
with 4 office spaces, many  
other good features.

### FOR SALE

**RULE**  
3 BEDROOM BRICK in  
excellent condition in new  
addition. Central H/C,  
drapes, extra storage. Priced  
to sell. In Rule.  
  
**RULE**  
MODERN 2 BEDROOM  
close to school. Fenced yard.  
Priced right.  
  
**BENJAMIN**  
2 or 3 BEDROOM brick.  
Ready for occupancy.  
  
**ROCHESTER**  
3 BEDROOM, 1 bath, den  
and living room in good  
location. Double garage.  
Built in appliances in kitchen.

### FOR SALE

**HOUSE FOR SALE: REDUCED!**  
3 bedroom, 2 bath brick home like  
new. Located in new addition  
South of Rule. Custom drapes, 6'  
fenced yard, fireplace and good  
water well. Also storm cellar.  
Contact Joe Stulir 997-2119. 16-19c

**FOR SALE:** 160 acres 2 miles S.E.  
of Rule. \$450.00 acre. 112 acres in  
cultivation, caliche pit and  
pasture, 1 oil well. See or call  
Harley Langford, 864-2849. 11tc

**FOR SALE:** Modern 3 bedroom  
house, approx. 2,000 square feet  
floor space. 10 miles northeast  
Stamford. 4 miles West Lake  
Stamford on FM618, call 915-773-  
3373. 15-17p

### FOR SALE

**NOSTALGIC ROCK HOME**  
Has porch swing, large pecan trees, 3  
bedrooms, 1 bath. Lots of storage. Good  
condition. Detached two car garage. Close to  
downtown.  
  
**Call Betsy Nanny 864-3521 after 5  
or Joan Lain 864-8988 12tc**

### Real Estate

**FOR SALE BY OWNER:** 3  
bedroom, 1 1/2 bath, with office.  
1400 sq. ft. Outside city limits with  
city water and sewer. Contact  
Tony Hollingsworth. 743-3433. 16-19c

**FOR SALE:** 160 acres 2 miles S.E.  
of Rule. \$450.00 acre. 112 acres in  
cultivation, caliche pit and  
pasture, 1 oil well. See or call  
Harley Langford, 864-2849. 11tc

**FOR SALE:** Modern 3 bedroom  
house, approx. 2,000 square feet  
floor space. 10 miles northeast  
Stamford. 4 miles West Lake  
Stamford on FM618, call 915-773-  
3373. 15-17p

### Real Estate

**HOUSE FOR SALE:** 3 bedroom,  
2 Whirlpool refrigerated air  
conditioners, large carport with  
storage room, chain link fence  
with storage house, several fruit  
trees, storm windows. 401 Amity  
Rule. 997-2206 after 4:30. 11-16c

### Real Estate Listings Wanted

**We Don't Just List: We Sell**  
I am on call and ready to talk to you  
about your Real Estate at any time if  
you are interested in buying or  
selling, please call me. I am full time  
in Real Estate and will try harder to  
please you.  
  
**LORAIN JOHNSON**  
REALTOR ASSOCIATE  
Bus. 864-2665 Res. 864-2951  
After Hours and Weekend Welcomed  
H.H. HARTSFIELD, BROKER 11tc

### FOR SALE

**NEW 3 BDR.** located at 712  
S. 12th.  
  
3 BEDROOM BRICK on N.  
Av L. Central H/C. Utility  
room, fenced yard, ceiling  
fans. Clean and immediate  
possession. Owner  
transferred.  
  
ONE OF HASKELL'S  
BEST: Brick 4 bedroom-2 1/2  
bath located on 1/4 block: 605  
N. F. Has hot tub and outside  
landscaped lights. A lot of  
living in a choice location in  
this one. Quality built with  
many extras. Must see to  
appreciate.  
  
325 ACRE Haskell Co. farm.  
All cultivation. Located  
northeast of Stamford.  
  
EAST SIDE FINA  
STATION in Haskell. Small  
house, and extra lot goes with  
this property.  
  
NEW AND READY FOR  
OCCUPANCY. 3 bedroom,  
2 bath brick with double  
garage and large patio. Only  
\$59,000.00.  
  
3 YR. OLD COUNTRY  
ROCK. 5 bedroom, large  
den, living room, dining  
room, located on 17 acres of  
land with option lease. 12  
acres pasture. Plenty of  
water. 8 miles northwest of  
Haskell or 2 1/2 miles  
northeast of Rule.  
  
3 BR., 2 bath, with utility  
close to High School. Newly  
remodeled.  
  
LARGE OLDER HOUSE on  
N. 3rd. 3 or 4 bedroom,  
large living room. Has double  
garage and storage building.  
Ready to move in or would be  
a good one to do your own  
thing with.  
  
OUTSIDE CITY LIMITS. 3  
bedroom, 1 1/2 bath on extra  
large lot. Patio, carport,  
garage, storage bldgs. &  
water well. Kitchen built-ins  
including microwave oven &  
Genaire range.  
  
LOT FOR MOBILE HOME  
with hookups owner will  
carry at 12% with \$500.00  
down.

### FOR SALE

**NEARLY NEW,** large  
commercial building on 380  
East. Has office space and  
rest rooms. On extra large  
lot.  
  
NEW 2 BDR. on N. Av J.  
  
3 bdr., Brick 2 bath, double  
garage, with fireplace,  
water well and storage bldg.  
In one of Haskell's newest  
additions.  
  
SMALL 3 BR. on South 1st.  
New carpet. Storage bldg.  
  
LARGE LOT outside city  
limit. \$3500.  
  
LARGE COMMERCIAL  
BUILDING IN GOOD  
LOCATION WITH  
PLENTY OF PARKING  
AREA. Lot size 165 x 160.  
Bldg. size 9180 sq. ft. Priced  
"too cheap." Best location  
available in Haskell.  
  
CLEAN 2 BEDROOM on N.  
Av F. Choice location.  
Central H/C.  
  
3 BEDROOM, 1 bath,  
located at 604 N. 6th St. A  
good older house on large lot.  
BUSINESS lot on 380 East.  
  
SUPER BUY. 4 bedroom, 1  
bath, utility room, double  
carport. Large lot. South  
Ave. N. \$12,000.  
  
LARGE COMMERCIAL  
LOT on Hwy. 380. Has two  
large ICM buildings, one  
with 4 office spaces, many  
other good features.

### FOR SALE

**RULE**  
3 BEDROOM BRICK in  
excellent condition in new  
addition. Central H/C,  
drapes, extra storage. Priced  
to sell. In Rule.  
  
**RULE**  
MODERN 2 BEDROOM  
close to school. Fenced yard.  
Priced right.  
  
**BENJAMIN**  
2 or 3 BEDROOM brick.  
Ready for occupancy.  
  
**ROCHESTER**  
3 BEDROOM, 1 bath, den  
and living room in good  
location. Double garage.  
Built in appliances in kitchen.

### FOR SALE

**HOUSE FOR SALE: REDUCED!**  
3 bedroom, 2 bath brick home like  
new. Located in new addition  
South of Rule. Custom drapes, 6'  
fenced yard, fireplace and good  
water well. Also storm cellar.  
Contact Joe Stulir 997-2119. 16-19c

**FOR SALE:** 160 acres 2 miles S.E.  
of Rule. \$450.00 acre. 112 acres in  
cultivation, caliche pit and  
pasture, 1 oil well. See or call  
Harley Langford, 864-2849. 11tc

**FOR SALE:** Modern 3 bedroom  
house, approx. 2,000 square feet  
floor space. 10 miles northeast  
Stamford. 4 miles West Lake  
Stamford on FM618, call 915-773-  
3373. 15-17p

### FOR SALE

**NOSTALGIC ROCK HOME**  
Has porch swing, large pecan trees, 3  
bedrooms, 1 bath. Lots of storage. Good  
condition. Detached two car garage. Close to  
downtown.  
  
**Call Betsy Nanny 864-3521 after 5  
or Joan Lain 864-8988 12tc**

### FOR SALE

**Hartsfield Realty**  
864-2665  
**THE REALTOR WITH A**  
AFTER HOURS & WEEKENDS  
Loraine Johnson 864-2951  
Hess Hartsfield 864-2004

### Real Estate

**HOUSE FOR SALE: REDUCED!**  
3 bedroom, 2 bath brick home like  
new. Located in new addition  
South of Rule. Custom drapes, 6'  
fenced yard, fireplace and good  
water well. Also storm cellar.  
Contact Joe Stulir 997-2119. 16-19c

**FOR SALE:** 160 acres 2 miles S.E.  
of Rule. \$450.00 acre. 112 acres in  
cultivation, caliche pit and  
pasture, 1 oil well. See or call  
Harley Langford, 864-2849. 11tc

**FOR SALE:** Modern 3 bedroom  
house, approx. 2,000 square feet  
floor space. 10 miles northeast  
Stamford. 4 miles West Lake  
Stamford on FM618, call 915-773-  
3373. 15-17p

### Real Estate

**HOUSE FOR SALE:** 3 bedroom,  
2 Whirlpool refrigerated air  
conditioners, large carport with  
storage room, chain link fence  
with storage house, several fruit  
trees, storm windows. 401 Amity  
Rule. 997-2206 after 4:30. 11-16c

### Real Estate Listings Wanted

**We Don't Just List: We Sell**  
I am on call and ready to talk to you  
about your Real Estate at any time if  
you are interested in buying or  
selling, please call me. I am full time  
in Real Estate and will try harder to  
please you.  
  
**LORAIN JOHNSON**  
REALTOR ASSOCIATE  
Bus. 864-2665 Res. 864-2951  
After Hours and Weekend Welcomed  
H.H. HARTSFIELD, BROKER 11tc

### FOR SALE

**NEW 3 BDR.** located at 712  
S. 12th.  
  
3 BEDROOM BRICK on N.  
Av L. Central H/C. Utility  
room, fenced yard, ceiling  
fans. Clean and immediate  
possession. Owner  
transferred.  
  
ONE OF HASKELL'S  
BEST: Brick 4 bedroom-2 1/2  
bath located on 1/4 block: 605  
N. F. Has hot tub and outside  
landscaped lights. A lot of  
living in a choice location in  
this one. Quality built with  
many extras. Must see to  
appreciate.  
  
325 ACRE



**AFFILIATED**

WE HONOR ALL AFFILIATED TV ADVERTISEMENTS

1200 N. Ave E.  
Haskell, Tx.

Open 8 a.m. til 8 p.m. Daily  
Sunday 9 a.m. til 6 p.m.

**DOUBLE COUPONS**  
each TUESDAY & WEDNESDAY  
at Modern Way Food Stores  
We will redeem all manufacturer's "cents off" coupons for DOUBLE their value when the product is purchased.  
—LIMIT—1 COUPON PER ITEM—  
This policy does not include retailer (any food store) or free coupons, cigarette or tobacco coupons or refund certificates. The total redemption will not exceed the value of the item.

# Specials In our Easter Circular Good All Week! Happy Easter To All!

Specials Good Thru Sun., April 22

**SHURFRESH BONELESS HAM**

"WATER ADDED"

WHOLE \$1.38  
6-8 lb. AVG. WT.

HALVES \$1.58  
3-5 lb. AVG. WT.

Silver Spur or County Fair Boneless Hams	
Whole	Halves
\$1.38 lb	\$1.58 lb
Fully Cooked Hickory Smoked Ham	
Shank Portion	Butt Portion
\$1.18 lb	\$1.28 lb

USDA Choice Heavy Beef Boneless <b>Chuck Roast</b>
\$1.48 lb

USDA Choice Heavy Beef Boneless <b>Arm Roast</b>
\$1.79 lb

USDA Choice Heavy Beef Boneless <b>Chuck Steak</b>
\$1.89 lb

USDA Choice Heavy Beef Boneless <b>Arm Swiss Steak</b>
\$1.98 lb

Fully Cooked Slices <b>Smoked Ham</b>	\$1.98 lb
Silver Spur Sliced Slab <b>Bacon</b>	\$1.38 lb

Hillshire Farm Reg. or Beef <b>Smoked Sausage</b>	\$1.88 lb
Shurfresh Sliced 6 oz. pkgs <b>Lunch Meats</b>	68¢ ea.

Delta Pride Whole or Nuggets <b>Catfish</b>	\$2.19 lb
Honeysuckle Boneless <b>Turkey</b> (3-5 lb)	\$1.48 lb

Extra Lean <b>Ground Chuck</b>	\$1.48 lb
Claussen Kosher-Bread & Butter <b>Pickles</b>	\$1.38 ea.

Gold Medal  
**Flour**  
5-lb bag  
**68¢**

Farm Fresh  
**Brown N' Serve Rolls**  
pkg.  
**39¢**

Shurfresh  
**Ice Cream**  
1/2 gal. Round carton  
**\$1.49**

Shurfresh  
**Whipping Cream**  
8 oz  
**49¢**

SHURFRESH GRADE "A" MEDIUM  
**EGGS**  
DOZ.  
**57¢**

LIMIT 1 DOZ. WITH PURCHASE OF 2-1lb PKGS. SHURFRESH SLICED BACON

REG., DIET OR CAFFEINE FREE  
**Coke**  
2 LITER BOTTLE  
**\$1.09**

CAFFEINE FREE WHERE AVAILABLE

MARYLAND CLUB ALL GRINDS  
**COFFEE**  
1 lb. CAN  
**\$1.99**

LIMIT 2 W/BUCH. OF \$10.00 OR MORE

SHURFRESH  
**Ice Cream**  
1/2 GALLON ROUND CARTON  
**\$1.49**

ASSORTED FLAVORS

EAGLE BRAND MILK 14 oz.	\$1.15
-------------------------	--------

Lucky Leaf Cherry 21 oz	\$1.59
-------------------------	--------

Hunt's Tomato Sauce 5 8 oz cans	\$1.00
---------------------------------	--------

Hunt's Ketchup 32 oz	\$1.09
----------------------	--------

HEFTY FOAM PLATES 50 cnt	\$1.43
--------------------------	--------

Farm Fresh Fruits & Vegetables	
Large Vine-Ripe Tomatoes	59¢ lb
Washington Fancy Red Delicious Apples	39¢ lb
Fresh Broccoli	69¢ lb
Calif. Clavo Avocados	4 FOR \$1.00
Kentucky Wonder Green Beans	69¢ lb
US.No. 1 Sweet Potatoes	49¢ lb
Yellow Onions	39¢ lb

CALIF. FRESH RED RIPE  
**STRAWBERRIES**  
PINT CTN.  
**49¢**

3 STAR  
SHURFRESH MILK 1/2 GAL.  
**59¢**

WITH ONE FILLED SUPERSTAR BOOKLET

3 STAR  
SHURFRESH MED. EGGS DOZ.  
**49¢**

WITH ONE FILLED SUPERSTAR BOOKLET

3 STAR  
COUNTRY FRESH BREAD 1 1/2 LB. LOAF  
**9¢**

WITH ONE FILLED SUPERSTAR BOOKLET

3 STAR  
Borden's Eagle Brand Milk 14 oz.  
**69¢**

WITH ONE FILLED SUPERSTAR BOOKLET

3 STAR  
Gold Medal Flour 5 lb. bag  
**19¢**

WITH ONE FILLED SUPERSTAR BOOKLET

3 STAR  
Coronet Towels Roll  
**9¢**

WITH ONE FILLED SUPERSTAR BOOKLET