

Base Book Binding  
514 W. 7th St.  
Amarillo, Tx. 79101

Amarillo, Texas 79000  
SCP Amarillo 790



Staff Photo by Don Comedy

### NEW ATTORNEY

Art Williams, left, receives congratulations from his father District Judge Joe Williams after being sworn in as a new attorney. Art recently passed the state bar exam and was sworn in as a new member of the bar during a special ceremony Monday in the 39th Judicial District Court room in Haskell.

## Art Williams Is New Haskell Lawyer

Friends and well wishers gathered in the 39th District Court room Monday, June 4th to witness the formal swearing in of Art Williams as a member of the State Bar of Texas. The oath was administered by his father, Joe Williams, State Judge of the 39th Judicial District.

Art is a 1975 graduate of Haskell High School. In 1978 he received his bachelor of Arts Degree in Philosophy, with honors, from the University of Texas at Austin, and was twice named to the Dean's

### Honor List.

He earned the Doctor of Jurisprudence Degree from the Texas Tech University School of Law at Lubbock in 1983. While a student at the law school he was the recipient of the American Jurisprudence Award for Excellent Achievement in the Study of Evidence and participated in mock trial competition.

Art plans to establish a general practice of law in Haskell and the surrounding area.

## School Board Hires New Band Director

Members of the Haskell Independent School District Board of Trustees Tuesday night hired Curtis Wilke as band director. Wilke will be moving to Haskell

soon from Stinnett where he has served as band director.

Board members also accepted the bid of Nanny Plumbing for heating and cooling units for the two elementary school primary wings. The bid was \$15,364.00. The budget was amended to use funds from the Hockley Co. school land fund to pay for the renovation. Board members also agreed to re-bid the window covering for north windows in the two wings due to a previous bid not meeting specs.

Superintendent James Lanier reported on the TABS tests and accreditation. A summary of the TABS tests results will be published next week.

Board members also approved special education policies for the Haskell-Knox Consortium and approved moving Judy Lanier from the elementary school to junior high.

### Computer Course Set For Grades 5-8 In Haskell

The Continuing Education Department of Western Texas College will offer an introductory computer course, in Haskell, to students who will be in grades 5, 6, 7 and 8 next fall.

The course will meet for two weeks for two hours per day from July 9 through July 20. The course will meet in the Haskell Elementary School. Cost per student will be \$50.

This course will be a hands on course with no more than two students per computer.

Anyone desiring further information should contact Bill Blakley at 864-2891 or 864-2949.

### Bartley Receives 5 Year Sentence

James Alford Bartley, Jr. of Rochester was sentenced to five years in the Texas Department of Corrections Monday in 39th District Court.

Bartley received the sentence for revocation of probation before District Judge Joe Williams. District Attorney Joseph Thigpen was prosecutor and Dennis P. Ratliff represented Bartley.

Bartley received a five year probation in connection with a felony DWI conviction last October. The revocation was filed in connection with another DWI on March 30.

### United States Senator

Lloyd Doggett  
Kent Hance

### Judge Court of Criminal Appeals Place 2

Roy E. Greenwood  
W.C. (Bill) Davis

### Judge Court Of Criminal Appeals Place 3

Thomas B. (Tom) Thorpe  
Bill White

### Sheriff

Jack Whorton  
Johnny Mills

COTTON
GRAIN
CATTLE

# THE HASKELL

POULTRY

25¢

14 Pages in  
In Two Sections  
Plus Insert

# FREE PRESS

HASKELL—A GOOD PLACE TO VISIT: A BETTER PLACE TO LIVE

VOLUME NINETY-EIGHT
HASKELL, TEXAS 79521, JUNE 7, 1984
NUMBER TWENTY-THREE

### Up To Two Inches

## Welcome Rains Fall Over Much Of Haskell County

Rainfall of over two inches fell on Haskell County Tuesday night. In some instances the amount received Tuesday almost doubled the total rain received for the year.

Across the County rainfall reports ranged from about one-half inch to almost two and one-half inches.

In addition to rain, pea to marble size hail fell across much of the

County but no damage reports were received early Wednesday morning.

Members of the Haskell Volunteer Fire Department responded to a fire at an oil tank battery about 9:45 p.m. Tuesday night. The fire apparently started when lightning struck a pair of oil tanks. One tank was empty and apparently exploded. The other tank was nearly full but was

extinguished with little problem.

The tank batteries were on the Manford Reid place southeast of Rochester. Damage estimates were not available Wednesday.

Rainfall reports ranged from one-half inch on the Tiffen Mayfield farm at Weinert to 2.4 inches on the Doug Lefevre farm south of Haskell. Wallar Overton at Paint Creek reported 1.6 inches with pea

to marble size hail and F.A. Ulmer at Sagerton reported 2.5 inches with small hail.

Ronnie Chapman reported 1.1 inches and Jack Chapman reported 2.1 inches. Norris Anders reported .7 inches in Rule and reports of .1 inch were received from Rochester. About one inch fell in Weinert and KVRP in Haskell gauged 1.6 inches.



Staff Photo by Don Comedy

### ELECTRICAL STORM

Welcome rains fell across Haskell County Tuesday night accompanied by an electrical storm and scattered pea to marble size hail. Rainfall reports of up to 2.4 inches were re-

ceived with an average of about 1.5 inches across the county. Lightning apparently struck an oil field tank battery about 9:45 p.m. on the Manford Reid farm near Rochester. Members of the Haskell Volunteer Fire Department extinguished the fire.

## Johnny Mills Carries County Sheriff's Race

Box 1	Box 2	Box 3	Box 4	Box 5	Box 6	Box 7	Box 8	Box 9	Box 10	Abs.	Total
90	38	22	33	29	24	10	8	8	10	20	292
583	137	112	135	233	148	31	82	76	67	80	1684
137	40	24	31	51	48	13	19	18	21	18	420
458	113	94	115	156	100	24	62	54	41	68	1285
229	49	33	45	85	46	12	24	25	21	36	605
366	105	85	104	123	103	22	58	46	41	52	1105
114	28	30	27	222	76	15	10	9	42	26	599
568	159	113	144	57	101	27	88	72	35	76	1435

### City Council To Hold Public Hearing

The City Council of the City of Haskell will conduct a public hearing at 7 p.m., June 12, at the Haskell National Bank Community Building for the purpose of finalizing the activities and elements contained in the City's Community Development Program Application.

Authorization will be given by the City Council to submit the Application to the Texas Department of Community Affairs.

All citizens, particularly low income residents, are invited and encouraged to attend.

### Junior Golf Tournament Set

A junior golf tournament will be held at the Haskell Country Club June 14 for four age groups.

Age groups will be 10 and under; 11 and 12; 13, 14, and 15; and 16, 17, and 18. There will be a five dollar entry fee and girls and boys

will play together in the same flight. Trophies will be awarded for first, second and third place in each flight.

All golfers must walk, carts will not be allowed. Further information is available from Jack Medford, 864-3400.

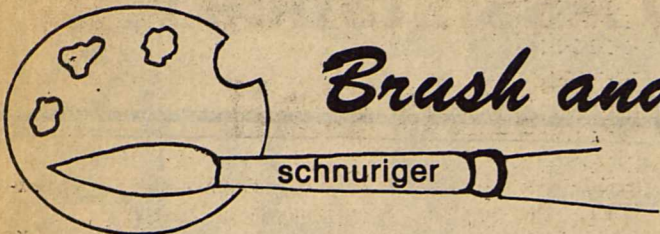

## Brush and Palette

schnuriger

The 1984 World's Fair opened in New Orleans on May 12 with the theme "Rivers of the World". Sculptor Joe Barth created two mermaids, each 25 feet of papier-mache, will flank the main entrance. The mermaids were coated with a secret water-proof compound, essentially a roofing cement, to help the papier-mache withstand the New Orleans summer rains. They were painted later or color. These mermaids are seated atop 16-foot pedestals and the gateway arches up another 10 feet. Sea gods wrestling alligators, 15 feet tall, make up the fountains at

the gate and are more of Barth's work. When some of you go to the World's Fair, take pictures of these works to bring home and share with those of us who probably will not go. Sculpture is an exciting field, whether it be marble, wood or papier-mache. I have some papier-mache work to do now to repair my figure in the bird bath—wish I knew what his 'secret water-proof compound is—do you have any idea?

Q. I do ink drawings and have heard about galls or gall-nuts. Could you please explain how ink is made from

this material?

A. As a result of the sting of certain insects, oak trees develop little round, nut-like swellings called galls or gall-nuts. These gall-nuts contain tannic and gallic acids which can be soaked out of the dried galls with water. The solution is clear and substantially colorless; but if it is mixed with a solution of an iron salt, a purplish-black compound is produced at once, and the ink becomes still blacker with age. Some of the salts first produced by this mixture are colorless but turn black with oxidation. To bind this black color securely, some gum arabic must be added to the ink. You will need to experiment to determine the amount of gum arabic to add.

Q. Some of my teachers use Van Dyke Brown but I have been told by others not to use it. What is your opinion?

A. Not my opinion but the art dictionaries explain the use of the color as fugitive. Because of its tarry and bituminous nature, it is a fugitive pigment. It fades on exposure to strong light and develops a cold, gray tone. In oil, however, it is more permanent than in watercolor. The pigment appears to dissolve in oil or varnish and to stain it; for this reason, it is difficult to isolate and to identify in such mediums. Probably this lignite color came into use in the late 12th or 13th centuries when brown shadows and backgrounds became popular.

HINT: Don't forget to clean your brushes—this extends the life.

Write your questions and hints to me, Faye Schnuriger, P.O. Box 134 Haskell, Texas 79521. I will not use your name but do want you to sign your letters.

# Local Girl Scouts To Travel To Mexico

Twelve girls and their two adult sponsors from the West Texas Girl Scout Council will be traveling to "Our Cabana" in Cuernavaca, Mexico this summer. "Our Cabana" is a World Center owned and

operated by the World Association of Girl Guides and Girl Scouts. It's purpose is promoting international friendship.

Girls making the trip are Kristie Casey, Abilene; Lesa Barkowsky and Becky Hanzalik, Snyder; Joanna Hamilton, Tammy Marshall, Ruth Oliver and Delia Ortiz, Big Spring; Emily Terry and Mandi Hamlin, Sweetwater; Sondra Jones, Hamlin; and

Leiza Morales and Emily Thornhill, Haskell.

Adult sponsors for the trip are Mrs. Nancy Morales, Haskell and Mrs. Alfred Vernon, Snyder.

The group will leave Abilene on July 23 and spend one week at "Our Cabana". While there, they will meet and live with Girl Scouts from other states and other countries and learn about about the Mexican culture. They will also help with a local community service project. From July 31-August 3, the group will be staying at Ticalli, Girl Scout "Home", in Mexico City. During this time, they will tour the Chapultepec Castle, the Pyramids and Basilica, and Zocalo. Also included in the tour package is one evening at the Folklore Ballet.

The girls as well as the sponsors went through a selection process over a year ago. The applicants were chosen on the basis of their involvement in Girl Scouting and their community.



ANNA MAE ROBERTS

## Surprise Party Honors Anna Mae Roberts

Anna Mae Roberts was honored May 26 with a surprise party celebrating her 80th birthday in the Haskell National Bank Community Room. The party was given by her children and grandchild-

tired from teaching, she remains active and participates in activities of the Weinert Extension Homemakers Club and the First Christian Church of Haskell. Associates, friends and former students came by to share memories and good times. Those unable to attend contributed to the surprise by sending cards and letters of reminiscence and congratulations.

Having taught in the Cottonwood, Mattson, and Rule schools, Anna Mae has contributed many years to the education of young people in Haskell County. Though re-

## Yearbook Workshop Set June 8 In Merkel

The Fortnightly Club of Merkel will host the Mesquite District TFWC Yearbook Workshop, Friday, June 8 at Heritage Hall in Merkel. Mrs. James Drain of Stamford, Mesquite District president, will be the presiding officer.

Registration begins at 9:30

a.m. and Mrs. Drain will call the meeting to order at 10:00 a.m.

The main topic for discussion at the workshop will be "Yearbook Preparation." This will include information on the presidents themes; departments and divisions; new rules; and important dates.

Following a sack lunch at 12:00 noon, the afternoon meeting will begin at 1:00 p.m. Reports from department chairmen will be heard followed by a question and answer session at 2:00 p.m. The workshop will adjourn at 2:00 p.m.

Club members attending the workshop should bring a sack lunch. The Fortnightly Club will furnish the drinks.

## Wedding Postponed

The wedding of Carol Sue Lehde and Brad Kenton Cune on June 9, at 2:30, has been postponed due to the illness of her father, Erwin Lehde.

HAVING TROUBLE with your office supply needs? Let us help you. *Haskell Free Press*

**The Haskell Free Press**  
Established January 1, 1886  
PUBLISHED EVERY THURSDAY

**MEMBER 1984**

**TEXAS PRESS ASSOCIATION**

BILL COMEDY—Publisher  
DON COMEDY—Editor

Entered as second-class matter at the post office at Box 577, Haskell, Texas 79521, under the Act of March 3, 1879.  
(USPS 237-040)

**SUBSCRIPTION RATES**  
in Haskell and Adjoining Counties

One Year	\$7.25
Six Months	\$5.00
Two Years	\$14.00

Elsewhere in Texas

One Year	\$8.50
Six Months	\$6.00
Two Years	\$16.00

Outside of Texas

One Year	\$10.00
Six Months	\$7.00
Two Years	\$19.00

NOTICE TO PUBLIC—Any erroneous reflection upon the character, reputation or standing of any firm, individual or corporation will be gladly corrected upon being called to the attention of the publishers.

## Paint Creek Names 84-85 Cheerleaders

Selected as cheerleaders for the 1984-85 school year at Paint Creek High School were: Freshman, Rhonda Coleman, head cheerleader, daughter of Mr. and Mrs. Martin Coleman; Freshman, Gina Calk, daughter of Mr. and Mrs. Max Calk; Sophomore, Kay Fischer, daughter of Mr. and Mrs. Walter E. Fischer; Sophomore, Doretha Moore, daughter of Mr. and Mrs. Dewayne Moore.

The girls will be attending cheerleader camp at Hardin-Simmons University June 11-15.

## Hospital Notes

Visiting hours at Haskell Memorial Hospital are 2 to 4 p.m. and 7 to 8:30 in the evening. No visiting hours in the morning. No children under 14.

**ADMISSIONS**  
MEDICAL: J.C. Duncan, O'Brien; Versie Whitaker, Haskell; Delia Ashley, Haskell; Dimpel Nehring, Haskell.  
SURGICAL: Sue Hertel, Rule; Geneva Hudson, Throckmorton.

**DISMISSALS**  
Vernon Moore, J.B. Rutherford, Brice Weaver, Ruth Wren, Louise Moore, Marie Owens, Erwin Lehde.

## Marriage Licenses

Marriage licenses issued during the month of May, 1984, by County Clerk Woodrow Frazier included: Richard Lee Miller and Terri Welsh, Stamford.

James Raymond Crane and Margaret G. Freeman, Haskell.

Bobby Eugene Bartley and Donna Lee Eaton, Rule.

Douglas Presely McCorkle, Abilene, and Dolores Holly, Haskell.

Daniel Jay Stephens and Leta Andrews, Rule.

Mark Anthony Easterling, Rochester, and Lisa Dawn Lee, Hamlin.

Charles David Andrews, Colorado City, and Stacey Lynette Posey, Aspermont.

Roberto Garcia and Francine Rangel, Stamford. Mikal Allen Cox and Tami Kay Tankersley, Haskell.

Kerry Don Hisey, Rule, and Patricia Gail Tabor, Hamlin. Eleuterio Ricardo Robledo, Rule, and Ana Lilia Castorena, Weinert.

Leo Dwain Wardwell, Stamford, and Barbara Barnes, Haskell.

Alvin Vanover and Reba Sharpe Manire, Rochester.

Henry Benny Abila and Rose Linda Arellano, Haskell.

## Around Town

Lee and Ola McClure went to Denton May 25th to attend the graduation of their grandson, Duane Josselet of Denton. Others attending were Duane's Mother and Stepfather, Jerry and Vicki Wallace of Denton, his Step-grandmother, Mrs. Pauline Wallace of Abilene, Duane's father and family, Mr. and Mrs. Danny and Vickie Josselet, Cody and Ember of Haskell, Duane's uncle and aunt, Jim and Betty McClure of McCamey, Duane's cousins, James and Kristie of Midland, and Pete, Melania, Shasta, and Messia of McCamey.

Elmer and Bernice Hillard were in Lubbock over the weekend attending the 22nd Annual, Texas State Square and Round Dance festival.

## Treci Burson Performs At Dance Recital

Treci Michelle Burson, age 8, daughter of Mr. and Mrs. C.G. Burson, III performed in the 16th annual West Texas Rehabilitation Center Benefit dance recital, Sunday May 27. She is a 5th year dance student at the Patty Harper Dance Studio. She performed in both tap and ballet numbers.

She earned a perfect attendance award and also received a sterling 5 year award.



## Births

Mr. and Mrs. Clifford Autry Kolb Jr. of Aspermont, are proud to announce the arrival of their son, Clifford Tye Kolb, born at Haskell Memorial Hospital on June 2, 1984, weighing 6 lbs. and 9 1/4 oz.

Mr. and Mrs. Billy Dale Pittman of Haskell, are proud to announce the arrival of their daughter, Tyler Whitney Pittman, born at Haskell Memorial Hospital on June 1, 1984, weighing 8 lbs. and 5 1/2 oz.

Mr. and Mrs. Paul Coleman Cox of Old Glory, are proud to announce the arrival of their son, Paul Coleman Cox II, born at Haskell Memorial Hospital on May 26, 1984, weighing 7 lbs. and 6 oz.

**Beth's Beauty Shop**  
101 Ave. J. East Throckmorton Hwy.

**Jill Everett**  
Specializing in hair cuts, blow drying and perms.  
Monday through Thursday  
8:30-5:00  
Call for your appointment now  
**864-2237**

**Folk Art Classes starting June 12**

if interested call  
**Doris Brueggeman 864-2583**

**Lee STRETCH DENIM JEAN**

**Wrangler**

SMOOTH FITTING WESTERN PANTS THAT FLATTER HER

**\$16<sup>95</sup>**  
Reg. \*28\*\*

**BOOT HILL Western Store**  
510 N. 2nd Haskell, Texas 864-3640

## Microwave Cooking Basics Program Set

To learn the basics of microwave cooking make plans to attend a session entitled "Microwave Magic" on Thursday, June 14.

Pick one of these three times to attend for your convenience: 10:00 a.m., 2:00 p.m., and 7:00 p.m.

The meeting which will be conducted by Lou Gilly, County Extension Agent-H.E. will be held at the Haskell National Bank Community Room.

A \$1.00 registration fee will be charged.

## Rebecca Holt To Attend 4-H State Roundup

Among the 12 Haskell County 4-H'ers going to Texas A&M University for the 1984 State 4-H Roundup, will also be Rebecca Holt, with an open class demonstration. Her name was left out in last week's article, by mistake.

**The time is ripe to set an outdoor table.**

RODEO is outdoor time. Time to add flair to that special party. This juicy watermelon pattern is just one of the "new" party patterns to help you set a summer table.

**Gail's Hallmark Shop**  
ON THE SQUARE STAMFORD

**Great Value**

DOYLE HIGH'S  
**THE DRUG STORE**  
100 So. E. Haskell, Texas

STORE HOURS:  
Monday-Saturday—8:00 a.m.-6:00 p.m.  
Sunday—8:30 a.m.-10:30 a.m.  
864-2515

FREE DELIVERY  
Let us price your next Prescription

Ask About:  
Senior Citizens Discount  
Look for a Great Value Ad Each Week

<b>Gillette Good News!</b> Economy 6 pack Reg. \$2.29 <b>\$1.69</b>	<b>PREPARATION H</b> Net. 1 oz Reg. 3.39 <b>\$2.89</b>	<b>BAND-AID</b> plastic strips 30's & 50's Reg. \$2.39 <b>\$1.69</b>
------------------------------------------------------------------------------	-----------------------------------------------------------------	----------------------------------------------------------------------------------

<b>25% off</b> No Nonsense Fashion <b>Panty hose</b> Sheer fashion shades of Pink, White, Blue, Grey	<b>40% off</b> <b>Cubic Zirconia</b> Rings, Pendants, or Earrings Guaranteed One Year For Normal Wear Good Selection.
---------------------------------------------------------------------------------------------------------------	-----------------------------------------------------------------------------------------------------------------------------------

<b>Myadec</b> High Potency <b>Vitamins</b> Supplement with minerals 100 + 30 tabs., Reg. 12.19 <b>\$9.99</b>	<b>Vidal Sassoon</b> Shampoo and Finishing Rinse 8 fl. oz Reg. 3.39 <b>\$2.59</b>	<b>Topol</b> Smokers <b>Toothpolish</b> Helps Fight Tooth Decay Helps Remove Ugly Stains Mint Fluoride Net 3 oz, Reg. 3.49 <b>\$1.99</b>
-----------------------------------------------------------------------------------------------------------------------------	-----------------------------------------------------------------------------------------------	---------------------------------------------------------------------------------------------------------------------------------------------------------------

# Klose, Overton Receive Carr Academic Scholarships

Two Haskell students have been awarded Carr Academic Scholarships for 1984-85 at Angelo State University.

Sheila D. Klose, daughter of Mr. and Mrs. Jerry D. Klose, received a \$1,000 award and Jana S. Overton, daughter of Genelle Overton and Allen Overton, received a \$1,500 award.

The awards are provided by the Robert G. and Nona K. Carr Scholarship Foundation and are based on the students' outstanding academic records and personal achievements.

A National Honor Society member, Klose participated in

cheerleading, band, basketball, tennis and student council.

Overton also was a member of the National Honor Society and participated in band and was selected Outstanding Drum Major at the Greater Southwest Music Festival. She also was editor of the yearbook.

The two Haskell students are among approximately 300 distinguished high school students throughout the state and nation who have been selected to receive Carr Academic Scholarships for 1984-85. Over 550 Carr Academic Scholar-

ships also have been awarded to currently enrolled undergraduates and graduate students at Angelo State University for 1984-85.

The distinctive scholarship program was created by the late Mr. Carr in 1978 and will provide approximately \$1.5 million in academic scholarships during the 1984-85 school year to assist worthy and deserving students to pursue their education at Angelo State University.

Mr. Carr bequeathed to the Board of Regents, Texas State University System, for the use of Angelo State, all his

interest in oil, gas and other minerals with the provision that these properties be held in trust for the establishment of the Carr Academic Scholarship Program.

## College News



LALISE WHORTON

Lalise Whorton, a graduate of Dartmouth College, Hanover, N. Hampshire and Ball High of Galveston was named one of thirteen recipients of the College's Kenneth and Harle Montgomery scholarship's for outstanding Texas students.

Lalise graduated with two majors; History and Art Architecture. She participated in two off campus programs; one in Mexico to study Spanish language and Architecture and the other in Florence, Italy, to study art and history on location.

Lalise is the daughter of Dr. and Mrs. E.B. Whorton, Jr. and granddaughter of Mr. and Mrs. E.B. Whorton of Rule.

## Men In Service

Sterling Wayne Bradford of Haskell, has completed three months of training in Boot Camp for the Marines in San Diego, California. He was in MCR Depot, 3rd Recruit Training Battalion. He is on a 30 day leave, and is recruiting and working out of the Marine office in Abilene.

At the end of this leave he will report to Twenty-nine Palms Marine Base at Palm Springs, California. He will be in school for six months and be studying Electronics.

Sterling is the son of Wayne and Britta Bradford.

## ECC Ice Cream Supper Nets \$919<sup>00</sup>

Friday evening at the E.C.C. Center about a hundred and forty people enjoyed homemade ice cream, cake, pie and fellowship.

After the supper the cakes, pies and ice cream that remained were auctioned.

Sale of the ice cream, cake and pie by the slice was \$306.00. The auction and some generous donations netted \$613.00 a total of 919.00. This money is to help pay for the extension to the E.C.C. building. We are growing and needed to extend the kitchen.

Experienced citizens, are those people 55 and older. Come and join us each Monday, Wednesday, and Friday noon. We have a wonderful time and the program is great.

## Knox County All Trophy Horse Show Set

Knox County's annual Open All Trophy Horse Show will be held at the Knox City arena Saturday, June 9, 1984, with classes getting underway at 9:30 a.m.

Judging this year's show will be Jimmy Poole of Stephenville.

There will be halter classes for stallions, mares and geldings.

Included in the performance classes will be two English classes and a walk-trot class, as well as the usual western classes, and timed events.

Silver buckles will be awarded to high point winners in each of three age divisions, with trophies through fifth place being given in each class in each age division. Age divisions are 13 and under, 14-18 and 19 and over.

Brightly colored — attention getting — Open-Closed Signs for your office or business. Comes complete with changeable letters in black or red. Also includes a sign for counter top use. See at the Haskell Free Press.

## Directory Assistance May Cost More Than Call

Changes approved by the Federal Communications Commission on May 25, 1984 will affect General Telephone customers using interstate long-distance directory assistance, customers using AT&T to make long-distance calls, and businesses with more than one line.

An interstate directory assistance charge of 50 cents per call with a two-call allowance for each billing

period was approved for AT&T, the nation's only provider of interstate directory assistance service. To obtain the two-call directory assistance allowance, the customer must make at least two interstate calls during each billing period. If the customer makes one or no interstate calls, the allowance would be one or zero respectively.

The FCC also ordered AT&T to reduce its interstate

long-distance rates by approximately 6.1 percent.

At the same time, the FCC approved interstate end user access charges of \$6 per line for businesses with more than one line.

All of the changes became effective May 25.

LIQUID PAPER Correction Fluid in ledger colors including pink, greens, buff, blue and yellows. Perfect for stationary, too! Haskell Free Press

## Public Notice

Southwestern Bell Telephone Company has filed a tariff with the Public Utility Commission of Texas to make end user common line charges associated with Centrex CO service equal to those to be billed to Private Branch Exchange service. The Commission has suspended the proposed tariff until October 1, 1984, or before, and assigned the matter to Docket No. 5686.

The equalization of end user common line charges for Centrex CO service is to be accomplished by a reduction in Centrex service charges. The net effect of the Centrex service charge adjustment and an interstate end user common line charge will be an increase in total billing.

Persons who wish to intervene or otherwise participate in these proceedings should notify the Commission as soon as possible. A request to intervene, participate, or for further information should be mailed to the Public Utility Commission of Texas, 7800 Shoal Creek Boulevard, Suite 400N, Austin, Texas 78757. Further information may also be obtained by calling the Public Utility Commission Consumer Affairs Division at (512) 458-0223 or (512) 458-0227, or (512) 458-0221 teletypewriter for the deaf.



## ART WILLIAMS

announces the opening of his office for the general practice of law in Haskell and surrounding areas.

Office Address:

106 North Avenue D  
Haskell, Texas 79521

Telephone:

817-864-2601

## Notice Notice Notice Notice Notice Notice Notice Notice Notice Notice

A special appeal, of interest to those people who are concerned for the fullness of God's work in this area... We of "Christ Church" 5th and Pawnee Rule, Texas welcome you to participate in a program for complete deliverance of God's people, too long has Satan's agencies been allowed, through the commandments of men and the rudiments of the world, religious traps that offer nothing but form worship to blind the eyes of hurting, needy, longing, searching people... People who want to be free in God, not bound by denominational traditions, dogmas, creeds or ties but to worship God in spirit and truth.. we here at Christ Church, you can call us charismatic, full gospel, pentecostal, or what ever you will. what ever makes you happy or turns you on.. but we love God, we believe God... we practice Mark 16:15-20...it is important to us to have the Holy Ghost of God to develop Galatians 5:22-26 in our hearts.. we declare to everyone who even claims to be a part of the Christian world, that you must depart from your iniquity, quit reading into God's word things that are not there and reading out those things that are there in His word.. If you do not have signs and miracles following your ministry.. if you do not have Mark 16:20 authenticate your ministry, then you do not have a ministry.. you have not been called of God! You only have a doctrine, a denomination, just another religion.. it is not he who commendeth himself but whom God commendeth: see I Kings 18:21-39. Our Lord Jesus Christ is alive and active in our midst; He heals people.. we need a praise leader (song), musicians, asst. pastor, officers and workers in our church.. see we have just started... there will be no money involved yet, we even pay the rent ourselves... these people must be fully yielded, filled and led by the Holy Spirit of God... they must be drawn by Christ's call to the fields of labor in this final hour; are you tired of a dead religion? Of playing Church: Of a program that offers nothing but a dead form: If so come with us.. no matter what your problem is we have God's answer for you..we pray the prayer of faith for the sick and they are healed... we operate in the full counsel of God, we can and will help you.. our invitation is to you no matter who you are, where you live, rich or poor, black, white, yellow or brown we be all brethren in Christ Jesus.. you are needed, wanted, loved and important to us.. let us love, serve, praise and worship our Father together.

Pastor Van Meter  
Christ Church  
5th and Pawnee  
Rule, Texas  
R.E. Van Meter  
Rt. One  
Old Glory, Texas 79540

WORSHIP SERVICES ARE AS FOLLOWS:  
SUNDAY 10:30 A.M. & 7:00 P.M.  
THURSDAY 7:30 P.M.

**99¢ Split Sale**  
This Monday, June 11, thru Sunday, June 17.  
**Dairy Queen**  
Dairy Queen brings you a Split Sale you can't afford to miss. Our 99¢ Split starts with a fresh whole banana, mountains of creamy rich Dairy Queen topped with luscious strawberries, tropical pineapple, rich chocolate, and finished off with heaps of whipped topping.  
"Just keeps on getting better."™

**GO BANANAS**

**BEST SUMMER BUYS**

<b>HOMOGENIZED BORDEN'S MILK</b>		<b>Chili Dogs</b>	<b>Chicken Breast Sandwich</b>
<b>\$2.49</b>		<b>3/\$1.00</b>	<b>99¢</b>
<b>GAL. CTN.</b>		<b>Northern Bathroom Tissue</b> 4 roll pkg	<b>Scot Paper Towels</b>
		<b>99¢</b>	<b>59¢</b>
<b>Van Camp Pork &amp; Beans</b> 16 oz	<b>Shurline Sugar</b> 5 lb bag	<b>BORDEN'S ASSORTED ICE CREAM</b>	
<b>3/\$1.00</b>	<b>\$1.49</b>	<b>\$1.79</b>	
<b>Coca Cola</b> 6 pack, 12 oz cans	<b>Hunt's Ketchup</b> 32 oz	<b>1/2 GAL. RND. CTN.</b>	
<b>\$2.19</b>	<b>89¢</b>		

OPEN 24 HOURS-EVERYDAY-ICE MONEY ORDERS- GROCERIES-COOKED FOODS WHILE SUPPLIES LAST THERE'S ALWAYS SOMETHING GOOD COOKING FOR YOU AT ALLSUPS PRICES EFFECTIVE JUNE 7-9, 1984

**ALLSUP'S**  
CONVENIENCE STORES®  
THERE'S ONE NEAR YOU®

# Sagerton Community News

## The week of the 31st.

The Friendship Club meet Thursday at 11:30 in the Faith Lutheran Fellowship Hall. Those who attended were Mr. and Mrs. Delbert LeFevre, Mr. Alvin Bredthauer, Mr. and Mrs. Anton Teichelman, Mr. and Mrs. Buster Tredemeyer, Mr. and Mrs. Glyn Quade, Larry Quade of Topeka, Kans., Rev. and Mrs. Tommy Wilson, Mr. and Mrs.

Alvin Ulmer, Mr. Clancy Lehrmann, Mr. Larry Cornelson, Mr. and Mrs. Arthur Knipling, Mr. Clarence Stegemoeller, Mrs. Lena Schaake, Mrs. Henrietta Stegemoeller, Mrs. Velma Lou Hertel, Mrs. M.Y. Benton, Mrs. Alva LeFevre, Mrs. Neva McKervall and Mrs. Louise Stegemoeller.  
Mrs. Odene Ender, Mrs. Lydia Ender, and Mr. and

Mrs. Gene Enders of Stamford, went to a funeral of a relative at Otto.

Visitors in the home of Mrs. Lillie Lehrmann recently for the holidays were Mr. and Mrs. Clancy Lehrmann of Old Glory, Mrs. Pearl Schwartz of Snyder, Mrs. Leo Monse of Sagerton, Mrs. Franklin Mrzek of Aspermont, Danny Marc and Dana Opitz of Duncanville, Mr. and Mrs. Norville Lehrmann of Rule, Vanessa Lehrmann of Sweetwater, and Mrs. Alvina Holle of Haskell. She spent the night with her sister Mrs. Lehrmann.

Lillie Lehrmann was surprised last Saturday morning when she had a phone call from her cousin by marriage Malinda Holle Pate, wanting her to come and take care of her for awhile. She is in a wheel chair down with arthritis. Mrs. Lehrmann said she

would just love to go and take care of her.

Leigh Ann Fouts who is going to law school at San Antonio, stopped by and visited her Grandmother Lehrmann. She is home for the summer working for her daddy who is a lawyer in Lubbock. She will return to San Antonio when school starts in the fall.

Mrs. Adela Niedieck, Mrs. Lou Dell Barbee and Mr. and Mrs. Alvin Bredthauer played 84 in the home of Mr. and Mrs. Ernest Bredthauer Thursday night in Rule.

Mr. and Mrs. Buster Tredemeyer and Mrs. Frieda Erdman of Old Glory were in Roscoe Sunday to visit their brother Arthur Lehrmann and Dean. They all attended the Brownlee Homecoming where the Lehrmann's attended school, the Brownlee school building is located 5 miles west of Roscoe and is now used by the Sons of Hermann Lodge, also attending were Mrs. Hilda (Lehrmann) Barbee and Mrs. Jeanie Letz of Abilene.

Mrs. Betty Balzer was honored in the occasion of her birthday. Larry Cornelson served a surprise dinner when out of town relatives arrived. Mr. and Mrs. Roland Stegemoeller from Slaton and Mr. and Mrs. Benny Ernest and family of Tahoka. In the afternoon several people from Sagerton came, those were Mrs. M.Y. Benton, Mrs. Lillie Lehrman, Mrs. Louise Stegemoeller, Mrs. Delbert LeFevre, Mrs. Ethel Ouaile, Mr. and Mrs. Leon Stegemoeller, Mrs. Velma Lou Hertel, Mrs. Arthur Knipling, Mrs. J. B. Toney, Mrs. Frieda Quade, Mrs. Henrietta Stegemoeller and Mr. Clarence Stegemoeller. From Stamford were Mrs. Lena Boedeker, Mrs. Alice Newton, Mrs. Johnson, Mrs. Becky Hill of Aspermont, Clyde Stegemoeller of Plano, Clifford Stegemoeller of Lubbock and Larry Quade of Topeka, Kansas.

Mrs. Ethel Quade, Mrs. Louise Stegemoeller and Mrs. Delbert LeFevre helped serve the refreshments in the afternoon. Larry Quade made the birthday cake which was

used for the centerpiece for the table.

Mr. and Mrs. Calvin Stegemoeller and family of Duncan, Oklahoma spent the weekend in the home of Mr. and Mrs. Leon Stegemoeller.

Mr. and Mrs. Fred Schonerstedt and Mrs. Gene Rhoads went to Decatur for the graduation of the Schonerstedt's granddaughter who was graduating from high school.

Mr. and Mrs. J.B. Toney and family went to Boling to visit Mr. Toney's family.

Pam Letz, daughter of Mr. and Mrs. Larry Letz was one of this year's debutantes chosen of the Cottillion Club of Abilene. She is the granddaughter of Mr. and Mrs. Buster Tredemeyer of Sagerton.

Mrs. Emma Raphelt visited in the home of Mr. and Mrs.

Buster Tredemeyer Monday afternoon.

## The week of June 7.

Mrs. Odene Dudensing, Mrs. Lydia Ender, and Mr. and Mrs. Gene Ender of Stamford attended a family reunion in Otto last week instead of a funeral. Sorry I made a mistake.

Mr. and Mrs. Alvin Bredthauer, Mrs. Lena Schaake and Mr. Clarence Stegemoeller went to Stamford Thursday night to play 84 in the home of Erna and Walter Schaake.

Mr. Kenneth Stegemoeller of De Sota visited in the home of his mother, Mrs. Henrietta Stegemoeller over the weekend.

Erna and Walter Schaake and Mrs. Emma Raphelt of Stamford played pinochle in

the home of Mrs. Lena Schaake Sunday night.

Mrs. Delbert LeFevre hosted a birthday party for Mrs. Alva LeFevre. Those who attended were, Mrs. Jessie Pilley of Rule, Mrs. John Clark from Haskell, Mrs. M.Y. Benton, Mrs. Louise Stegemoeller, Mrs. Reece Clark, Mrs. Lillie Lehrmann, Mrs. Etta Leach, Mrs. Aline Able and granddaughter of Houston, Mrs. Neva McKerrill, Mrs. Susan LeFevre, Shane and Larassa, Mrs. Glyn Quade, and Brian and Michale Manske. After visiting for a while the hostess served ice cream and cake.

Those who went to sing at the Care Home in Aspermont on Tuesday was Mrs. M.Y. Benton, Mrs. Adela Niedieck, Mrs. J.B. Toney, Mrs. Alvin Ulmer, and Rev. and Mrs. Tommy Wilson of Rule.

After the singing they served cookies and punch to the residents of the home.

Mr. and Mrs. Willie F. Tredemeyer and Mr. and Mrs. Larry Letz of Abilene attended a dinner in Fredericksburg honoring Miss Denise Crenwelge a recent graduate of Fredericksburg High School. The dinner was hosted by her parents Mr. and Mrs. Kermit Crenwelge on Saturday night in their home in Fredericksburg.

John L. Broaks attended the High School graduation exercises of her granddaughter

Malinda Thompson in the Mustang Stadium at Grapevine, June 1st. She also visited with her son Bill in Dallas.

Over the memorial weekend Mr. and Mrs. Kenneth Neinast, Laura Kate of Emory, and Mrs. Judy McEwen, Daryle, Doug and Dustin of Tuscola were visitors in the home of Mr. and Mrs. E.J. Neinast.

Sunday, May 27, Mrs. Louise McEwen of Aspermont visited in the Neinast home. They celebrate Judy's birthday which was the 29th of May.

On June 2, Mrs. Ellie Walton of Stamford visited Mrs. Mary Neinast. They both worked at Stamford Manufacturing Co. together.

Mrs. Mary Neinast visited in the home of Mathalie Caddell of Haskell, Thursday, May 31st.

Mrs. Mary Neinast and Mrs. Ethel Quade visited Mrs. G.W. Lefevre Saturday afternoon.

Mrs. G.W. Lefevre is on the sick list and is going to see her doctor in Lubbock this week.

Mrs. Etta Leach visited her daughter Mrs. Wilson Gibson in Stamford. The Supper Club meet in the home of Mr. and Mrs. J.B. Toney Sunday night. Those who attended were, Mr. and Mrs. Cecil Lewis, Mr. and Mrs. Delbert LeFevre, Mr. and Mrs. Ed Fouts, and Mr. and Mrs. Vernon Mahler.

## Carlos Jimenez, Jr.

Can sell you a new vehicle cheaper than anybody

Middlebrook Motors

773-3661  
673-1611



Watch for our Anniversary Sale

Next Week

We are celebrating our 1st year in Haskell. Come See Us.

Thanks For A Good Year.

1402 N. Ave. E

Ph. 864-3318

## Superintendent's Views

BY JAMES LANIER

Superintendent, Haskell ISD

Governor White has finally issued the call for a special session of the State Legislature. By the time you read this column, they will be in action. It is my understanding that confusion reigns in Austin. There are several things that could happen in this special session which would impact Haskell ISD. The legislature will be looking at a reform package proposed by the SCOPE Committee headed by H. Ross Perot. This package will include a complete change in the method of school finance. It also includes a new method of paying teachers including a career ladder. This new method will include pay raises for teachers. It proposes to equalize school districts financially. It will propose to pay property poor districts more state aid while giving rich districts little or no aid. The proposal includes changes in vocational education and the use of the school day. It proposes changes in the co-curricular part of education. These are a few of the areas addressed by the bill. What will pass or not pass is up for speculation. To finance this proposal would require a large tax increase. The legislature has not passed a state tax increase since 1968. I realize this will be a traumatic experience for the legislators.

We have kept up with the proposals as well as possible to determine their impact on Haskell ISD. Some parts of the package affect Haskell very little while other parts could have a profound effect in the operation of the school district. I simply cannot read the legislator's feelings at this time. I feel no one will question the need for some educational reforms including teacher pay raises. However, if the effect on local districts

becomes too adverse; then, the reforms may have a negative effect.

I am going to take my summer rest from writing this column at this time. I normally take the month of July. However, with the legislature in special session, we are delayed in our budget work which has been a significant part of my summer columns. I feel that renewing my column after the special session will prove to be of greater benefit to the public of Haskell ISD. I do know I need to relax and let the creative juices rejuvenate. However, I am looking forward to renewing the column in approximately a month. If anything of major consequence occurs during this period, I will strive to inform. I would like to use this space to thank you for reading this column and the many comments and nice compliments I have received from you. All of these are deeply appreciated.

## Fines Collected

Geraldine Hise, Judge, City of Haskell, Haskell County, reports a total of 13 convictions for the month of May, 1984. Resulting in a total of \$786.00 in fines.

Judge Geraldine Hise, Justice Court, Precinct 1, Haskell County reports a total of 151 convictions for the month of May, 1984. Traffic and Criminal Cases were filed by the following Law enforcement agencies: Highway Patrol, 140, Game Warden, 8, Sheriff's Dept., 3, resulting in a total of \$6090.50 in fines.

LET US HELP YOU with all your office supply needs. Haskell Free Press

Call  
**Nanny Plumbing**  
for all your plumbing needs.  
We offer Rheem H/C, Roto-Rooter and Ditch Witch Services, Plus Dependable Service  
Monday thru Friday  
7 a.m. to 5 p.m.  
Sat. 7 a.m.-12 noon  
301 S. Ave E 864-3043

TAX PLANNING  
Written By  
Richard E. Rodgers, CPA

IRS AUDITS (How to Handle Them)  
A voluntary tax system such as ours uses the audit as a means of achieving compliance with tax laws. Only a small percentage of the millions of returns that are filed are selected for audit. Using a complex scoring system, the IRS computers make the initial selection. A review of these returns by IRS personnel determines which returns will actually be audited.  
The most frequent audit is the "correspondence audit" where the IRS asks for clarification or documentation for some item on your return. The "office interview audit" requests that the taxpayer bring supporting documents to an IRS office for review by an agent.  
A "field audit," usually used for business returns and more complex individual returns, is conducted on the taxpayer's premises.  
Some basic rules to follow to get through any audit as quickly and painlessly as possible include:  
1. Be cooperative and business like. Provide the information requested promptly, but do not volunteer other information.  
2. Remember the agent is just doing his job. Don't harangue him with your views on taxes, and never offer him a "gift."  
3. If your return was properly prepared, don't be intimidated into paying taxes that you do not feel you owe. Be reasonable, however; there may be points not worth your time and money to argue.  
If the audit leaves some issues unsettled, you do have various rights of appeal. You may even take your case to court.  
It is advisable to engage professional assistance. You will feel more comfortable knowing that you have an expert on your side, and any fees you pay will be deductible on a later tax return.  
Sponsored by  
**JAMES E. RODGERS & COMPANY**  
Certified Public Accountants  
20 Southwest Third Street  
Hamlin, Texas



## For Quality Seed Conditioning Put Your Wheat In Our Hands

To improve seed purity, your wheat seed is conditioned by Bronco Seed Company's new, multi-step process.

First, an air-screen machine removes weed seeds, trash, underdeveloped and oversized seeds and cracked or broken seeds.

Quality continues as our three indent cylinders separate the wild oats from the good seed by length sizing.

For final finishing and improvement of germination, our gravity table separates immature, lightweight seed from mature, heavy seed to improve seed vigor.

We can treat your wheat seed with Vitavax -200, the systemic fungicide that effectively controls true loose smut, bunt, seed rots and seedling diseases. And, you will be able to graze your cattle earlier since Vitavax-200 treated wheat normally emerges faster and shows more vigorous growth.

Bronco Seed Company offers you bulk grain storage before cleaning, and bag seed storage after cleaning. Bulk cleaning is available for loading back on your vehicle.

Call us about picking up semi-truckload lots of your small grains in the field for cleaning.

Bronco Seed Co.

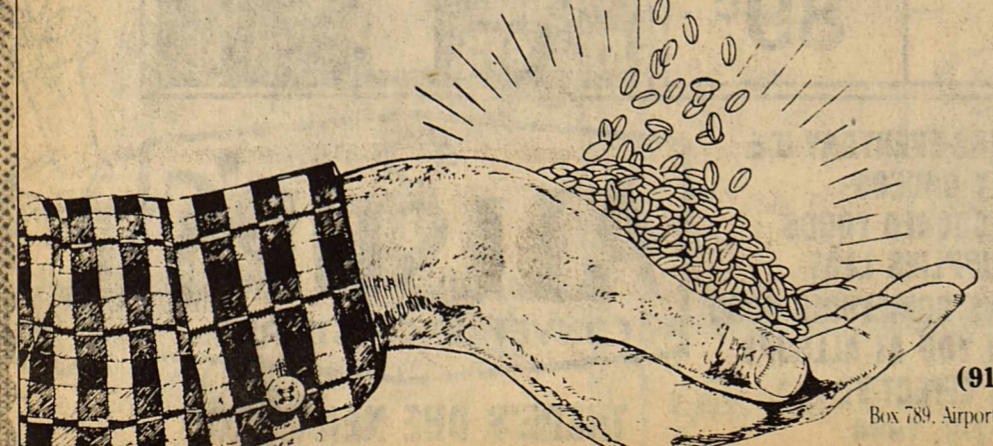

(915) 773-2741

Box 789, Airport Plant - Stamford, Texas 79553

Make sure your next loan is easier to pay back  
A good loan should be one you can manage on your income.  
The Federal Land Bank can tailor a payment plan to fit your income patterns and cash flow. The long-term feature of Land Bank loans helps keep your payments manageable.  
At the Land Bank, we want to make sure your loan is as easy to pay back as it is to get in the first place. Stop by and see how we can help.  
Federal Land Bank Association of Haskell  
Dale Bullinger—President  
Lynn Cook—Vice President  
Telephone 864-2062  
Long-time loans on farms and ranches in Haskell, Jones, Baylor and Knox Counties.

# 1983 Texas Crop Receipts Down

Texas farmers got about \$4.1 billion from crop sales last year, slightly less than in 1982.

Weather losses had a big impact on crop receipts in 1983, but last year's PIK (payment-in-kind) program helped buoy cash receipts, says Dr. Carl Anderson, economist with the Texas Agricultural Extension Service, Texas A&M University System. PIK payments were included in the tabulation of

crop receipts for 1983, but other government payments, such as deficiency payments, were not included.

Cotton continued as the leading crop in Texas, with receipts estimated at \$877 million. Although sales were roughly half the level two years before, the South Plains led the state with a cotton crop totaling \$412 million. South Texas came in second with cotton sales of more than \$96 million.

Wheat was the state's

second leading cash crop with sales of \$638 million. The Panhandle boasted wheat sales of \$199 million, with North Central Texas a distant second at \$115 million.

Sorghum receipts totaled \$519 million. The Panhandle's crop totaled \$135 million while the Coastal Bend crop came in at almost \$99 million.

Receipts from vegetables exceeded \$370 million, with sales reaching almost \$68 million in the Panhandle and

\$45 million in South Texas.

Corn brought in receipts totaling \$351 million, with the South Plains and Panhandle boasting receipts of \$152 million and \$55 million, respectively.

Nursery crops boasted receipts of \$333 million across Texas, with sales totaling almost \$106 million along with the Upper Coast and \$71 million in Northeast Texas.

A bumper hay harvest also was made in Texas last year. Leading production areas were North Central Texas and Northeast Texas.

Receipts estimated for other leading cash crops included rice, \$191 million; soybeans, \$97 million; peanuts, \$92 million; pecans, \$46 million; oranges, \$36 million; watermelons, \$34 million; grapefruit, \$30 million; sugar beets, \$23 million; peaches, \$20 million; and oats, \$17 million.

Texas farmers should see some improvement in '84 prices since stockpiles of most commodities have been reduced by the PIK program, says Anderson. Also, increas-

ed domestic and export demand as a result of improving economic conditions in the U.S. and abroad should strengthen farm prices.

## Haskell Nursing Center

The First Baptist Church of Haskell hosted our monthly Birthday party this week. After a devotional and sing-along, refreshments were served and everyone joined in to sing "Happy Birthday" to the birthday honorees. Honorees included, Molly Jarred, and Learo Caddell.

We would like to welcome two new residents this week. Mrs. Mary Baker comes to us from Rule, and Mrs. Easter May, also from Rule. We hope both of these ladies enjoy their stay with us.

Congratulations to Jody Blocker, who recently completed the Nursing Home

Activities Director course at Vernon Regional Junior College in Vernon. Jody received her certificate at commencement exercises held on May 30th in Vernon.

Our deepest sympathy goes to the families of Learo Caddell, and L.C. Williams. Our prayers are with you.

Happy Birthday to A.C. Jeter who will be 60 years of age on June 6th.

Visiting with Lector Thomason was Thelma Grinstead from Rochester.

Those visiting with Carl Baugh and Eva White, were Lucille Timms, of Lubbock, and Lee and Colletto May, from Abilene. Also visiting with Carl was Kull Baugh from Berryville, Arkansas.

Those who came to be with Lafia and Pauline Williams were, Howard and Dorothy Williams of Lubbock, Helen Alls, Melinda Moncada, Kelly Sorrells, of Sweetwater. Also down were Rolland Rose Sr., Kathy, Kristi, Johnny, Shelly Brown all of Abilene. Howard and Dorothy Williams came down from Lubbock.

Visiting with A.J. Patterson were his son and family, Mike and Nadine Patterson from Oklahoma City. Also down was Jerry Patterson from Denver City.

Visiting with Lydia Green and Linnie Hickman were Ada Lee and Oron Hefferman, from Tulsa.

Other visitors this week were, Dixie and Paul Auto from West Palm Desert California, and Velma Wallace of Prescott, Arizona.

Durable, Dependable, Smooth writing Write Bros. Stick Ball Pens. *Haskell Free Press*



Do we have your name right? Now's the time to tell us.

The new edition of your phone book goes to press soon. But before the presses roll, be sure you're listed correctly. Or tell us if you'd like more listings (the kids, a relative, your spouse, for example).

After all, it's your phone book. When you see your name in print, it ought to be the way you want it. So, if you want changes or additions, let us tell you what the charges are, if any. Just call our business office now.

General Telephone



## NOW'S THE TIME TO CALL YOUR AIR CONDITIONING SERVICEMAN

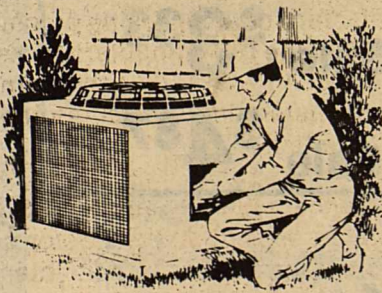

(Get a checkup before the heat's on.)

Right now your air conditioning serviceman can easily work your call into his schedule and get your unit ready to deliver dependable cooling through the summer ahead. We know that many people wait until the heat's on to install electric air conditioning or have their units serviced. Later on, your dealer or serviceman may have a waiting list.

## PROPER INSULATION... Keeps in the Cool Air You've Paid For

Insulation comes in rolls, loose-fill or batts. Insulation is labeled with a R value showing its ability to resist heat. The better its insulating value, the higher the number. R values up to R 30 in the ceiling and R 18 in the walls are recommended for this area.

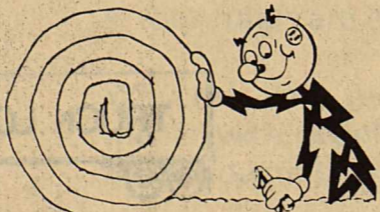

## Check Caulking and Weatherstripping!

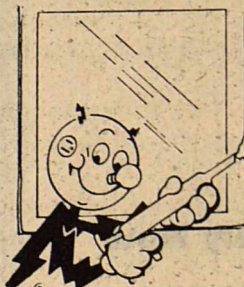

Check all windows and doors, install weatherstripping and caulking where needed. It will save on both heating and cooling costs. An almost invisible "U" gap at the base of a standard 36" outside door is equal to a nine-square-inch hole in the side of your house. There are a number of easy-to-install felt and foam rubber products on the market to draft-proof doorways.

WEST TEXAS UTILITIES COMPANY



A Member of The Central and South West System

Remember REDDY Supplies the energy—but only YOU can use it wisely!

## DANCE to the Music of the Blue Haze Band

Fri. & Sat. Nights, June 8 & 9 8-12 Fri. — 9-1 Sat.

\$5.00 Cover Charge

Dubs Barn Throckmorton, Tx

# DON'T MISS THESE FOOD SAVINGS

Specials Good Thurs., Fri. & Sat.

Gooch Summer Sausage \$1.39 lb

Tide KING SIZE \$3.49

Ham Hock 89¢ lb

With Each Box of TIDE Orange Crush 2 Liter FREE

Gooch Wieners pkg 89¢

Ore-Ida Tater Tots 2 lb bag \$1.49

Rump Roast lb \$1.69

Folgers Coffee 1 lb can \$2.39

Jello Instant Pudding 39¢ Box

Wesson Oil 24 oz. \$1.49

Cream of Chicken Soup 3 cans \$1.00

Honey Boy Salmon tall can \$1.59

Stove Top box 89¢

Del Monte Peas 17 oz. can 49¢

Sunshine Cookies Hydrox and Vienna Fingers 89¢

Clorox 2 4 oz. trial size 25¢

Del Monte Whole Kernel Corn 12 oz. can 49¢

Cigarettes ctn. \$7.99 Every Day Special

Post Raisin Bran 20 oz. \$1.89

Pinesol 3 oz. 39¢

# POGUE GROCERY

—Extra Parking Behind The Store. Home Owned and Operated—

113 North Avenue E

Phone 864-2015

Haskell, Texas

Limited Time Only

**JOHN DEERE  
QUALITY  
AT TRUCKLOAD PRICES**

Save

**BARGAIN  
HUNTER  
SPECIALS**

While Supply Lasts

**TRUCKLOAD  
SALE**

Save

Buy Now



SAVE

**30%**

Special



**NOW ON  
JOHN DEERE  
SWEEPS AND SHOVELS**

Sale Ends Soon

Sale Ends Soon

**Cultivator  
Sweeps**

N130170 - 8", Reg. 3.33	Sale	<b>\$2<sup>33</sup></b>
N130171 - 10", Reg. 3.87	Sale	<b>\$2<sup>70</sup></b>
N130172 - 12", Reg. 5.40	Sale	<b>\$3<sup>78</sup></b>
N130173 - 14", Reg. 7.73	Sale	<b>\$5<sup>40</sup></b>
N130174 - 16", Reg. 10.27	Sale	<b>\$7<sup>18</sup></b>
N130175 - 18", Reg. 15.47	Sale	<b>\$10<sup>82</sup></b>
N130176 - 20", Reg. 19.32	Sale	<b>\$13<sup>50</sup></b>

*15 days only*

**Chisel Sweeps**

N130179 - 8", Reg. 5.56	Sale	<b>\$3<sup>89</sup></b>
N130180 - 10", Reg. 7.33	Sale	<b>\$5<sup>13</sup></b>
N130181 - 12", Reg. 7.67	Sale	<b>\$5<sup>36</sup></b>
N130182 - 14", Reg. 8.20	Sale	<b>\$5<sup>74</sup></b>
N130183 - 16", Reg. 8.60	Sale	<b>\$6<sup>02</sup></b>
N130184 - 18", Reg. 10.60	Sale	<b>\$7<sup>42</sup></b>
N130185 - 20", Reg. 14.21	Sale	<b>\$9<sup>94</sup></b>
N130188 - duck feet, Reg. 4.76	Sale	<b>\$3<sup>33</sup></b>
N130190 - 2x16 spike, Reg. 6.96	Sale	<b>\$4<sup>87</sup></b>

**CASH & CARRY**

**CASH ONLY**

*While Supply Lasts*



Save Now  
While Supply Lasts



Save Now



**HALE FARM SUPPLY**

Special

Buy Now



864-2692  
Haskell, Texas



# New Trends In Textiles Can Cause Wash Day Problems

Economic conditions during the last few years have caused some consumers to buy lower priced, and sometimes lower quality textiles. There are many good quality textiles on the market at a good value.

But, when consumers buy clothes that have poor quality textiles, or textiles they don't know how to care for, the result may be an increase in laundering problems. For example, the number of

imported garments has increased dramatically in the last 5-10 years.

In some cases, imported clothes are of lower quality construction and finishing than American-made gar-

ments. Dyes may be somewhat unstable, leading to problems with dye-bleeding during laundering.

Many people are also buying reverse blends in shirts without realizing they

may require more care. Although the leading shirt fabric for men continues to be a 65% polyester/35% cotton blend, there is an increased demand for reverse blends of 35% polyester/65% cotton. Yet for a wrinkle-free look reverse blends require touch-up ironing, even when the appropriate washer and dryer cycles have been used.

Several new polypropylene fabrics are being used for garments such as thermal underwear, active sportswear, knit fleeces and women's lingerie. These fabrics must be air dried because of their sensitivity to dryer heat.

With the sharp increase in the use of silk in women's dresses, blouses, men's shirts and summer jackets, consumers are questioning how to care for the garments. Some silks are washable and others are labeled "dry clean only". Washable silks should be treated gently, with a short wash, mild detergent and minimal agitation to avoid fiber damage. For wrinkle-free silks, press while damp.

The fabric that was used a few years ago primarily for sweatsuits is now a popular fabric for dresses, shirts,

tunics and slacks. It is usually composed of 100% acrylic or 50% acrylic/50% cotton fibers and is definitely an easy-care choice. You should be aware, however, that linting or pilling may occur because of the fleeced backing. Other problems include dye bleeding and shrinkage depending on

the quality of the textile manufacturer's processing. Textiles and apparel on the market today can provide a

laundrying challenge. Be wise consumer, learn the fabric characteristics and read the care label before buying.

## Rochester First Baptist Church Sets Formal Dedication

The First Baptist Church of Rochester will have a formal dedication service for the newly remodeled auditorium Sunday, June 17th. This is also the 85th anniversary of the church and an all-day program is planned. The morning service will be as usual with Sunday school at 9:45 and worship service at 11:00 a.m.

Registering of guests will be in the foyer at 10:45 a.m. The dedicational vows will be observed in the morning service and Bro. Neal Shepherd, Director of Big Country Assembly at Lueders, will be guest speaker. Special music will be rendered under the leadership of Bobby O'Neal, music director of the church. Lunch will be served in fellowship hall at 12:30.

Winfield, Kansas.

The members of First Baptist Church, Rochester extend a very personal and warm invitation to our friends,

former members and pastors, to celebrate with us on this special occasion June 17th. Truett Kuenstler is pastor.

## Christi Terrell Receives Scholarships

Christi Terrell, daughter of Mr. and Mrs. Jerry Terrell of Spur and granddaughter of Mr. and Mrs. F.A. Bryant of Haskell and Mrs. Selma Terrell and the late Harvey Terrell of Stamford, has been awarded the Keitha Morris Memorial Scholarship.

The \$1,000 scholarship administered by the University Interscholastic League Foundation is awarded each year to the Outstanding Actress at the Region 1-AA One-Act Play Contest.

Christi will receive a scholarship for the 1984-1985 school year for being chosen Outstanding Actress at the Region 1-AA Contest in 1983 and will also receive a scholarship for the 1985-1986 school year for being chosen Outstanding Actress at the Region 1-AA Contest in 1984. In 1983 Christi portrayed Helen Keller in Spur High

School's One-Act Play, "The Miracle Worker", which advanced to the state finals in Class AA.

In 1984 Spur again advanced to the state finals with their One-Act Play, "The Diary of Anne Frank". Christi played Anne Frank and was selected to the Honorable Mention All-Star Cast at the state contest.

Christi will attend Angelo State University in San Angelo this fall.

She will attend Cisco Jr. College this summer for a drama workshop, which she was invited to.

Mr. and Mrs. Douglas Lefevre and family of Haskell, attended the graduation in Spur, Friday, May 18. Mrs. Lefevre is sister to Christi Terrell. After the graduation they all went to the Terrell home for a dinner party.

**NOTICE!!**  
MOM—you better stock up on nerve pills 'cause Loretta and I will see you Saturday. Remember—someone in Little Rock Loves you!!

June 7, 8, 9, & 10

Oscar Mayer all meat 1 lb pkg	\$1.49
Wieners	
Maximum Strength 30 cnt. bottle	79¢
Bayer Aspirin	
8 oz bottle	\$1.79
Kaopectate	
Folger's 1 lb can	\$2.39
Coffee	
Soft	
Ice Cream Cup	19¢
2 liter bottle	
Coca Cola	99¢

**Buster's Drive-In**

**Norris & Norris Inc.**

Base, Paving  
Excavation  
Parking Lots  
Roads & Streets  
Dozer Work



35 Years Experience  
**FREE ESTIMATES**  
P.O. Box 3403 Abilene, Texas 79604  
915-676-1863

# Money Matters

A Series Of Informative "Plain Talk" Thoughts Regarding Your Money Matters

## The Advantages Of Investing Locally

When you invest locally with our bank there are several advantages:

- Your investment is insured by FDIC.
- Your money stays in our community.
- You are doing business with people you know.
- Your funds are easily accessible.

Why risk your money on uninsured investments, with people you don't know, who re-invest your money outside of our community?

Invest with us.

We Think Money Matters!

## HASKELL NATIONAL BANK

864-2631 • 601 N. First  
Haskell, Texas — Member F.D.I.C.

# JUNE CLEARANCE SALE

**DEADLINE: JUNE 15**

**FANTASTIC SAVINGS ON ARRIVA RADIAL WHITEWALLS!**

**\$39.95**

Size	Price
P155/80R13 Whitewall	\$59.95
P175/75R14	\$58.95
P195/75R14	\$59.95
P195/75R15	\$69.00
P205/75R15	\$69.95
P215/75R15	\$74.95
P235/75R15	\$79.95

Save now on steel belted Arriva Radials for traction in the rain, for traction on curves, for sudden stops. Over 10,000 sharp tread edges (even in smallest size) for all the traction you're likely to need. Fugal saving radial construction, white-wall-saving scuff rib, plus the stamina of steel. Now sale priced.

**ALL SEASON RADIAL Arriva**

**\$48.95**

Size	Price
P165/80R13 Blackwall	\$46.00
P175/80R13 Blackwall	\$50.80
P175/70R13 Blackwall	\$51.80

**STEEL RADIAL Custom Polysteel**

**\$49.40**

Size	Price
P185/75R14 Whitewall	\$54.60
P205/75R14 Whitewall	\$57.50
P215/75R14 Whitewall	\$63.95
P225/75R15 Whitewall	\$67.50

**BIAS PLY & BIAS BELTED**

**Power Steerk II** \$26

Size	Blackwall Price	Whitewall Price
F78-14	\$34.65	\$38.25
G78-15	\$36.95	\$39.90
H78-15	\$38.60	\$42.60

**Cushion Belt Polyglas**

Size	Whitewall Price
B78-13	\$36.00
E78-14	\$41.85
G78-14	\$45.40
L78-15	\$55.00

**PERFORMANCE RADIAL**

**Fly With The Eagles Eagle ST Radial**

**\$58 \$69.90 \$79.50**

Save! Every Light Truck & RV Tire In Stock On Sale Thru June 15

**COME IN AND SAY HELLO TO VECTOR!**

**Vector Radial**

- Double steel belted for bruise and road hazard resistance in the critical tread area
- Long term mileage capabilities make it a favorite on many of Detroit's 1984 models
- A complete range of sizes for both U.S. cars and imports

**WHEEL ALIGNMENT**

**\$19.00**

Set front or rear wheel caster, camber, and toe on cars with adjustable suspension, Chevettes, light trucks, and cars requiring MacPherson Strut correction extra.

**WHEEL BALANCING**

**\$5.00 Per Wheel**

Corrects shakes and shimmy improves tire life and wear. Balanced electronically and weights installed as needed.

**DISC BRAKE SERVICE**

**\$69.95** (If semi-metallic disc pads are required, add \$10)

New front disc pads, repack front wheel bearings, resurface front rotors. Conventional rear-wheel drive vehicles. Prices vary for front wheel drive. Caliper overhaul \$19 each if needed. Hydraulic service will be required if needed for safe vehicle operation.

**GOOD YEAR**

**Anderson Tire Co.**

206 South Avenue E Phone 864-2900

# Obituaries

## W.H. Curtis

Funeral services for W.H. Curtis, 72, of Haskell were held at 2 p.m. Saturday June 2 in First Baptist Church with Rev. Mike McKinney, pastor, officiating. Burial was in Rule Cemetery under the direction of Holden-McCauley Funeral Home.

Mr. Curtis died May 31 at 10 p.m. in Haskell Memorial Hospital.

Born November 25, 1911 in Haskell County, he was a retired contractor. He was a lifelong resident of Haskell County. He married Marcus Perry March 17, 1932 in Abilene. He was a Baptist.

Survivors include his wife; two sons, Ronald of San Antonio and Jimmy of Hobbs, N.M.; one sister, Vivian Robertson of Haskell and 4 grandchildren.

Pallbearers were Buddy

Lewis, Charles Swinson, Frank Jenkins, Cleatus Drinnon, David Drinnon and Bill Perry.

## Mrs. Jewel Perdue

Funeral services for Mrs. T.P. (Jewel) Perdue, 89, of Killeen were held at 10 a.m. May 31 at Holden-McCauley Funeral Home with Rev. Mike McKinney, pastor, First Baptist Church, officiating. Burial was in Willow Cemetery under the direction of Holden-McCauley Funeral Home.

Mrs. Perdue died Monday, May 28 at 8 p.m. in Bell Haven Nursing Home.

Born July 29, 1984 in Greenville, she was a homemaker. She was a long time resident of Haskell County. She moved to Killeen in 1970. She married T.P. Perdue, December 11, 1916 in Rule. He preceded her in death

August 14, 1969. She was a member of Memorial Baptist Church of Killeen.

Survivors include two daughters, Mrs. Cleo Ashley of Killeen and Mrs. Patsy Tanner of El Paso; one son, T.P. Perdue Jr. of Morgan City, La.; 8 grandchildren and 12 great grandchildren.

Pallbearers were Wm. Richard Loving, J. D. Evans, Brett Paul Perdue, John Hurst, Bob Conley and J.I. Trussell.

## Learo Caddell

Funeral services for Learo May Caddell, 87, of Haskell were held at 2 p.m. June 1 in East Side Baptist Church with Rev. Darrell Feemster, pastor, and Rev. Kenneth Blair, pastor Trinity Baptist Church, officiating. Burial was in Willow Cemetery under the direction of Holden-McCauley Funeral Home.

Mrs. Caddell died May 30 at 7:30 p.m. in Haskell Nursing Center.

Born May 25, 1897, she was a homemaker. She married Collie D. Caddell July 4, 1915 in Haskell County. He preceded her in death April 3, 1966. She was a resident of Haskell County nearly all of her life. She was a member of East Side Baptist Church.

Survivors include one son, Lindon Caddell of Haskell; one daughter, Elberta White of Haskell; three sisters, Bertha Perkins and Lula Young, both of Houston, and Juanita Ammons of Pampa; 4 grand-

children and 7 great grandchildren.

She was preceded in death by one son and one daughter.

Pallbearers were John Thomas, Bobby Howard, Chester Cunningham, Billy Joe Swinney, Garth Garrett and Frank Slayton.

## Jack Dozier

S.S. "Jack" Dozier, 83, of Lake Stamford, a farmer and rancher, died at 4 a.m. Tuesday, May 29 at Methodist Hospital in Lubbock after a brief illness. Services were at 2:30 p.m. Thursday at First Baptist Church in O'Brien.

Ben Charlie Chapman of Haskell and the Rev. Bill Trice, pastor, officiated. Burial was at Rochester Cemetery, directed by Smith Funeral Home of Knox City.

Born Aug. 19, 1900, in Haskell County, he married Evie Hicks Fannin June 6, 1962, in Knox City. He was a World War I veteran and a member of the Church of Christ in Rochester.

His parents and two brothers preceded him in death.

Survivors include his wife; five daughters, Ida Dean Johnston of Knox City, Annette Holmes of Odessa, Juanell Meek of New Orleans, Merlene Johnston of Austin, Gerri Whitmire of

Albuquerque, N.M.; two sons, H.D. "Bud" Dozier of Rule; four sisters, Lorene Franklin of Haskell, Velma Williams of Quartz Hill, Calif.,

Hazel McCaleb of Roseville, Calif., and Avis Lynch of Corpus Christi; 22 grandchildren; and 23 great-grandchildren.

Grandsons were pallbearers.

## R.C. Duncan

R.C. "Junior" Duncan, 60, of Rochester, died at 10:05 p.m. Saturday, May 26, at Haskell County Hospital after a sudden illness. Services were at 2 p.m. Monday at First Baptist Church.

The Rev. Truett Kuenstler, pastor, officiated. Burial was at Rochester Cemetery, directed by Smith Funeral Home.

Born May 2, 1924, in Eastland County, he moved to Haskell County at an early age. He married Dorothy Webb Feb. 1, 1945, in Rule. He was an operator and foreman for the Sohio Petroleum Co., a veteran of World War II and a member of the Veterans of Foreign Wars Post 7208 in Midland and the local Masonic Lodge. He was a Baptist.

Survivors include his wife; and a daughter, Shirley Lemley of Amarillo.

Pallbearers were Bill Neeley, Larry Beauchamp, Herbert Williams, Roger Webb, Terry Carter and Clifton Duncan. Honorary pallbearers were David Epley, Son Webb, Shot Webb, Burl Duncan, Alan Holmes, W.C. Orr and all employees of Sohio Petroleum Co.

Survivors include his wife; and a daughter, Shirley Lemley of Amarillo.

Pallbearers were Bill Neeley, Larry Beauchamp, Herbert Williams, Roger Webb, Terry Carter and Clifton Duncan. Honorary pallbearers were David Epley, Son Webb, Shot Webb, Burl Duncan, Alan Holmes, W.C. Orr and all employees of Sohio Petroleum Co.

Survivors include his wife; and a daughter, Shirley Lemley of Amarillo.

Pallbearers were Bill Neeley, Larry Beauchamp, Herbert Williams, Roger Webb, Terry Carter and Clifton Duncan. Honorary pallbearers were David Epley, Son Webb, Shot Webb, Burl Duncan, Alan Holmes, W.C. Orr and all employees of Sohio Petroleum Co.

## Mrs. H.M. Stone

Funeral services for Mrs. H.M. (Lina) Stone, 91, of Haskell were held at 2:30 p.m. June 6 in First United Methodist Church with Rev. Mike Struve, pastor, officiating. Burial was in Willow Cemetery under the direction of Holden-McCauley Funeral Home.

Mrs. Stone died June 4 at 11:30 a.m. at her Haskell residence.

Born October 4, 1892 in Luling, she was a retired teacher. She had been a

resident of Haskell County since 1909. She had taught in the Old Howard School, Weinert School, Matson School and Plainview School before retiring in 1944. She married Hillery M. Stone, December 21, 1931 in Haskell. He preceded her in death February 24, 1977. She was a member of First United Methodist Church.

Survivors include one daughter, Mrs. Julian (Juanita) Perrin of Hereford, 2 grandsons and 4 great grandchildren.

Nephews were pallbearers.

## Harry Sims

Funeral services for Harry Fred Sims, 49, of Lubbock will be held at 4 p.m. June 7 (today) in Hopewell Baptist Church with Rev. Jack Clark of Stamford. Burial will be in Willow Cemetery under the direction of Holden-McCauley Funeral Home.

He died Sunday, June 3 at 2:45 a.m. in a VA Hospital in Dallas.

Born September 29, 1934 in Haskell County, he was a truck driver. He served in the Korean War.

Survivors include one son Rev. Anthony Sims of Stephenville.

## College News

Five Haskell area students attending Angelo State University in San Angelo, are listed on the dean's honor roll for the spring semester at the university.

Those listed on the 3.00 to 3.49 honor roll include Lissa Denice Cauley, and undecided major, Jonna Ruth Wheatley, a business major, Robert Charles Geilhausen, an accounting major, and Don Wally Kretschmer, a government major.

Those listed on the 3.50 to 4.00 honor roll include Albert Eugene Sherman, an undecided major.

WE HAVE pencil cups, stackable trays, book-ends, paper clip holders, stamp cubes and telephone files in matching colors. *Haskell Free Press*

# New Rules Set For Ex POW's

The Veterans Administration is reminding former prisoners of war that a law enacted in 1981 broadened the agency's authority to provide health care for ex-POW's and liberalized rules for determining whether compensation can be paid for certain medical conditions.

Residuals of certain conditions suffered in prisoner-of-war camps are presumed to be related to the POW experience. A former POW who is now disabled by one of these conditions may qualify under the law for VA disability payments without the need for additional proof. It will be presumed, in the cases of former POW's, that the conditions originated in, or were aggravated by, military service.

A recent law added dysthymic disorder (depressive neurosis) to a list of such diseases which already included chronic dysentery, helminthiasis, nutritional deficiency (such as beriberi, pellagra), psychosis, and any of the anxiety states including post traumatic stress disorder.

Any former POW who was

detained or interned for 30 days or more, and who became disabled by one of these conditions at any time after his military service, will be presumed to have incurred the condition during his military service unless there is evidence of some other cause.

VA Administrator Harry N. Walters urges all former POW's to register with their nearest VA office. Information on disability compensation and other benefits, including medical and dental care, will be provided along with assistance in applying.

## Major Medical that's worth a Million.

**Time Insurance Company's Major Medical plan offers:**

- \$1,000,000 in lifetime benefits per insured party.
- Payment of all covered charges both in and out of the hospital. Without schedules.
- A deductible you pay just once a year rather than with each medical occurrence.
- And the plan is area-rated so you don't pay for higher risk areas of the country.

Call us for full details.



**Lanco Insurance Buddy Lane**  
(817) 864-2629

TIME INSURANCE COMPANY

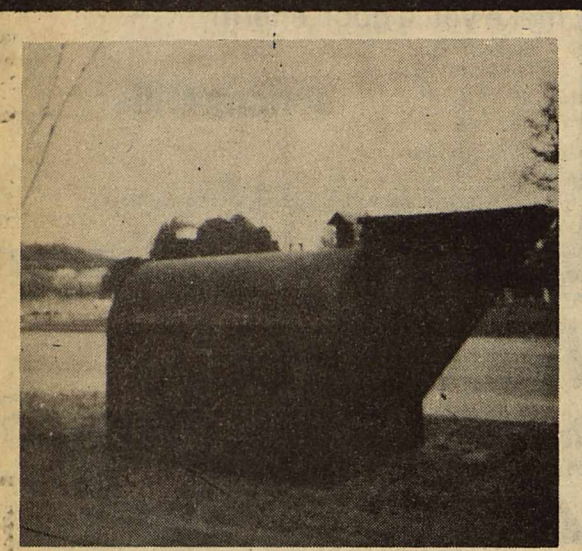

## K & K STORM CELLARS

**Complete Installation**  
Just in time for the storm season!

**We offer two sizes:**  
6 ft. x 12 ft.      6 ft. x 8 ft.  
Our cellars are 6½ ft. tall inside.  
Set in concrete ★ Tar coated to prevent rust!

**New Dealer in Aspermont**  
Call 817-989-2837

## FREE Hearing Test

Fieldan Motel  
Haskell

SINCE A HEARING PROBLEM AFFECTS THE ENTIRE FAMILY BRING A LOVED ONE TO HELP IN THE EVALUATION

**Friday, June 8 9:00-12 noon**

**Texas State Hearing Aid Center**  
4201 A North 1st., Abilene, Texas 79603

**915 673 4989**

If unable to attend Call Us For FREE in Home Testing

**"Nerve Deafness" CAN be Helped!**

### weather

**May Summary**  
By Sam Herren

**TEMPERATURE**

Hi ..... 102° ..... 27th  
Lo ..... 38° ..... 8th

**RAINFALL**

Total ..... 0.15  
Total to Date ..... 2.79  
Normal to Date ..... 9.42



The coastline of Alaska is longer than the entire coastline of the lower 48 states of the United States.

# When you say you want higher rates...

## 12.50%      10.50%

90-DAY JUMBO CD \$100,000 MINIMUM DEPOSIT      STARPLUS MONEY MARKET CHECKING ACCOUNT

# We listen.

At Commodore Savings, highly competitive interest-earning rates are not the exception: they are the rule.

Not everyone offers attractive rates like these, because not everyone shares Commodore's commitment - a commitment to listen to our customers. Because, when you know how to listen, you know how to help with some of the fairest and most competitive rates available in the marketplace - like our \$100,000 minimum deposit 90-day Jumbos\* and our innovative StarPlus Money Market Interest-Bearing Checking Account with a minimum balance of \$2,500 (\*substantial

penalty for early withdrawal).

When you say you want higher rates, it's good to know that someone is listening...and someone is helping. Commodore Savings.

**We're here to listen. We're here to help.**



# Congratulations

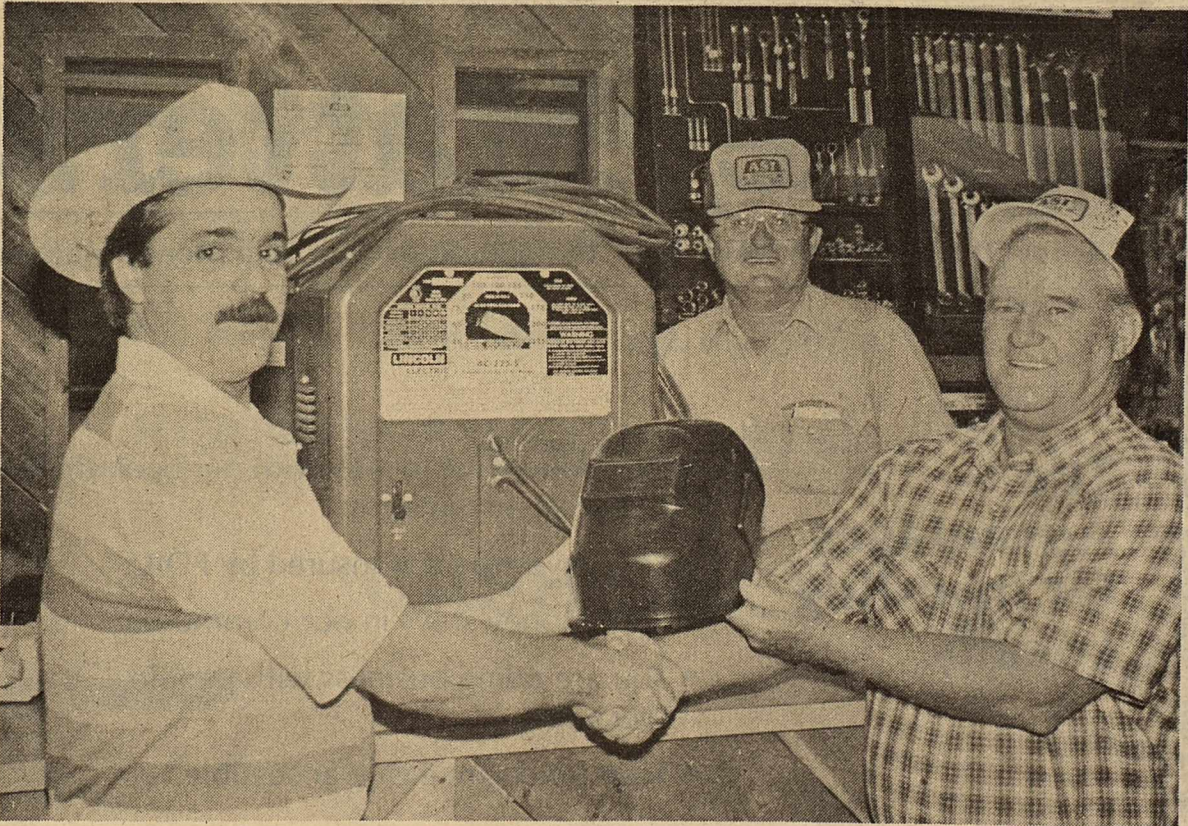

Bill Thomas, right, is pictured with a welder he won recently in a contest sponsored by Prowl Herbicide and ASI. Bob Stewart, left, represented Prowl and Frankie SoRelle represented ASI. Mr. Thomas entered the contest when he purchased Prowl Herbicide from ASI.

ASI would like to thank their customers for participating in the contest. We're looking forward to serving your chemical needs during the 1984 crop year.



1203 S. AVE. E

864-2926







**AFFILIATED**

WE HONOR ALL AFFILIATED TV ADVERTISEMENTS

Open 8 a.m. til 8 p.m. Daily  
Sunday 9 a.m. til 7 p.m.

1200 N. Ave E.  
Haskell, Tx.

Specials Good Thru Sunday, June 10

**DOUBLE COUPONS**

each TUESDAY & WEDNESDAY  
at Modern Way Food Stores  
We will redeem all manufacturer's "cents off" coupons for DOUBLE their value when the product is purchased.  
—LIMIT—1 COUPON PER ITEM—  
This policy does not include retailer (any food store) or free coupons, cigarette or tobacco coupons or refund certificates. The total redemption will not exceed the value of the item.

**TEXAS BEEF JAMBOREE** ★ THE TASTE O' TEXAS

**TEXAS BEEF JAMBOREE** ★ THE TASTE O' TEXAS

U.S.D.A. CHOICE GRAIN FED HEAVY BEEF

**BONELESS CHUCK ROAST** .....lb.

**\$1.18**

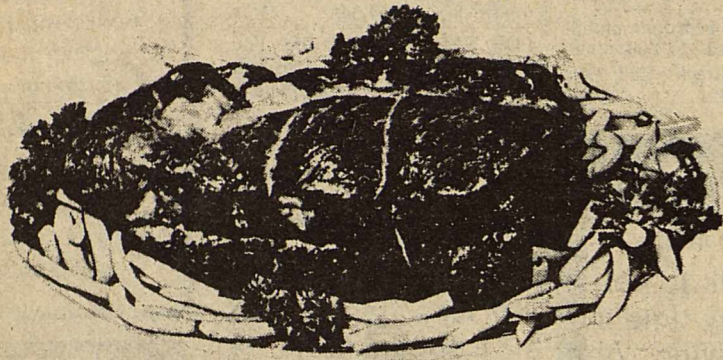

USDA Choice Heavy Beef Boneless  
**Chuck Steak**  
**\$1.49**  
lb

USDA Choice Heavy Beef Boneless  
**Swiss Steak** **\$1.89**  
lb  
**Boneless Shoulder Arm Roast** **\$1.59**  
lb

Lean & Tender Boneless Stew Meat <b>\$1.99</b> lb	USDA Choice Heavy Beef Boneless Top Sirloin Steak <b>\$3.29</b> lb	USDA Choice Heavy Beef Boneless Sirloin Strip Steak <b>\$4.99</b> lb
Lean & Tender Family Pack Boneless Chuck Cube Steak <b>\$2.59</b> lb	Fresh Family Pack 3 lbs or more Ground Beef <b>\$1.18</b> lb	Swift's Tend'r Lean Center Cut Rib Pork Chops <b>\$1.89</b> lb
Pilgrim's Pride USDA Grade "A" Fryer Thighs or Drumsticks <b>88¢</b> lb	Swift's Tend'r Lean Family Pack End Cuts Pork Chops <b>\$1.48</b> lb	Swift's Tend'r Lean Center Cut Loin Pork Chops <b>\$1.99</b> lb

**SHOP HERE FOR FRESHEST PRODUCE IN HASKELL**

California Peaches **39¢**  
lb

California Red Plums <b>49¢</b> lb	California Apricots Jumbo <b>49¢</b> lb
California Stalk Celery <b>49¢</b> ea	Fresh White Mushrooms <b>99¢</b> pkg
Super Select Cucumbers 3 lbs <b>\$1.00</b>	Yellow Squash <b>39¢</b> lb
California Red Sweet Onions <b>39¢</b> lb	Zucchini Squash <b>39¢</b> lb

Fresh White Mushrooms <b>99¢</b> pkg	Yellow Squash <b>39¢</b> lb
Zucchini Squash <b>39¢</b> lb	

Sliced Red Meat Watermelons **29¢**  
lb

Maryland Club Coffee **\$1.69**  
13 oz. can  
Limit One With \$10\*\* Purchase or More

**BAG THESE BUYS**  
DEL MONTE TOMATO SAUCE **8 1/2**  
8oz. CANS \$1.00  
LIMIT 8

SHURFINE MACARONI & CHEESE DINNER **\$1.61**  
7.25oz. PKGS. LIMIT 6

Spillmate Towels roll <b>68¢</b>
Del Monte Golden Corn 2 17 oz cans <b>\$1.00</b>
Del Monte Sweet Peas 2 17 oz cans <b>\$1.09</b>
Del Monte Spinach 2 15 oz cans <b>\$1.00</b>
Del Monte Sliced Peaches 16 oz can <b>68¢</b>
Armour Potted Meat 3 oz <b>35¢</b>

Shurfresh Homo Milk 1/2 gal ctn. **99¢**

Color Tex Tissue 4 roll <b>59¢</b>
Lemon-Lime, Orange Gatorade 32 oz <b>98¢</b>

Assorted Jenos's Pizza 10 oz size Limit 4 **98¢**

Van Camp Pork & Beans 3 16 oz cans **\$1.00**

Armour Vienna Sausage 2 5 oz can for <b>\$1.00</b>
Tree Sweet Orange Juice 12 oz <b>\$1.29</b>
Shedd Spread Margarine 16 oz <b>59¢</b>
Minute Maid Orange Juice 64 oz <b>\$1.99</b>

**3 STAR**  
SHURFRESH MILK 1/2 GAL. **59¢**  
WITH ONE FILLED SUPERSTAR BOOKLET

**3 STAR**  
SHURFRESH MED. EGGS DOZ. **49¢**  
WITH ONE FILLED SUPERSTAR BOOKLET

**3 STAR**  
COUNTRY FRESH BREAD 1 1/2 LB. LOAF **29¢**  
WITH ONE FILLED SUPERSTAR BOOKLET

**3 STAR**  
Parkay Margarine 1-lb ctn **19¢**  
WITH ONE FILLED SUPERSTAR BOOKLET

**3 STAR**  
Scott Towels Jumbo Roll **19¢**  
WITH ONE FILLED SUPERSTAR BOOKLET

**3 STAR**  
American Beauty Flour 5 lb bag **39¢**  
WITH ONE FILLED SUPERSTAR BOOKLET

# USDA Is Seeking Public Comment On Wheat Program

The U.S. Department of Agriculture is seeking public comment on provisions of the 1985 federal wheat program which, by law, must be announced no later than July 1.

Everett Rank, administrator of USDA's Agricultural Stabilization and Conservation Ser-

vice, said USDA will consider these comments as well as the most current data on U.S. and world crop conditions and the supply and demand outlook before making final decisions on the program.

Rank said USDA wants comments on the following:  
—the loan and purchase prices and the established target price. The minimum target price is \$4.38 per bushel.

—the level to be established under an acreage reduction program. This acreage reduction cannot exceed 20 percent of a farm's wheat acreage base and will be combined with an additional 10 percent paid cash land diversion program. The diversion payment rate must be at least \$2.70 per bushel.

—whether there should be and optional land diversion program with either payment-in-kind compensation or cash payments.

—whether to allow haying and grazing on acreage conservation reserve land.

—whether summer fallow acreage should be restricted for designation as acreage conservation reserve land.

—whether there should be offsetting compliance requirements for an acreage reduction program.

—methods for determining 1985 crop acreage bases for wheat.

—whether contracts that producers will sign to participate in the program should be binding after the sign-up period.

Rank also asked for comments on provisions for a farmer-owned reserve, commodity eligibility, premiums and discounts, the establishment of county loan rates and other provisions necessary to carry out a loan and purchase program for wheat.

Further details on the proposal are scheduled to appear in the May 11 Federal Register. Comments, which must be received by June 11, may be sent to: director, analysis division, USDA-ASCS, room 3741-S, P.O. Box 2415, Washington, D.C., 20013.

In addition, a regulatory impact statement on 1985 wheat program options is available by writing to the same address.

All comments will be available for public inspection in room 3738-S during regular business hours.

## Hermann Sons Lodge To Meet

Hermann Sons Lodge No. 241 will hold its regular monthly meeting on Sunday, June 10 at 4:00 p.m. at the Irby Hall.

Following the meeting there will be a pot luck supper.

Dances for June will be the 8th and 22nd.

Why not bring a friend?

## National Safe Boating Week Is June 3-9

National Safe Boating Week is June 3, 1984 through June 9, 1984. The theme this year is "Before You Drink, Be A Responsible Boat Operator."

"Research has shown that 50 percent of the victims who drown in recreational boating accidents had been drinking," said Jeffee Palmer of the Texas Parks and Wildlife Department's Water Safety Education Section.

The studies showed that peripheral vision, balance and information processing all are affected almost as soon as a person starts drinking. By the time an operator's blood

alcohol concentration reaches .035 percent, the impairment of boating operations were significant.

A sober but fatigued boat operator might be able to avoid running over someone falling from the bow of a 16 foot boat moving at 25 mph. A drinking operator would not respond to the person's falling overboard until well after striking the victim.

Remember, the boat operator is legally responsible for the safe operation of the boat and the passengers aboard, Palmer said.



# THE HASKELL

## FREE PRESS

SECTION TWO

HASKELL—A GOOD PLACE TO VISIT: A BETTER PLACE TO LIVE

VOLUME NINETY-EIGHT HASKELL, TEXAS 79521, JUNE 7, 1984 NUMBER TWENTY-THREE

## 17 Cases Of Rocky Mountain Spotted Fever Reported In Texas

Seventeen cases of Rocky Mountain spotted fever, resulting in two deaths, have been reported so far this year to the Texas Department of Health. A majority of these cases live in north central and northeast Texas. In 1983, 108 spotted fever cases, with six deaths, occurred in Texas, primarily in north central and northeast Texas.

The disease is transmitted to people through the bite of an infected tick. Most ticks can carry and transmit spotted fever. An infected tick must be attached and feeding for three to four hours before the disease will be transmitted. This is why early removal of ticks is so important in preventing the disease.

About one week after the disease has entered the body, the person will have symptoms which include sudden onset of fever, headache, chills, muscle aches, and a rash beginning between days two and six of the illness. Prompt medical attention is needed.

Ticks may attach anywhere but usually prefer hairy areas of the body such as the scalp

and armpits. The Texas Department of Health recommends several measures to prevent spotted fever: 1) avoid places likely to have ticks, such as tall weeds and thick bushes; 2) check yourself and your children several times a day for ticks if you have been working or playing in tick-infested areas; 3) wear long-sleeved shirts and long pants tucked into socks or boots; 4) use insect repellents containing diethyltoluamide; 5) check pets regularly for ticks—even if they are allowed only to go outdoors in their own fenced yard; and 6) reduce tick infestation around the home by spraying the yard and treating pets. Ask your veterinarian what to use for your specific pet.

Care should be taken when removing attached ticks from pets and humans. Tweezers or fingers protected with cotton or paper should be used to remove ticks. Do not crush ticks between the fingers. This could allow the disease to enter the body through abrasions or cuts in the skin.

If you have ANY illness within ten days of a tick

attachment—especially if it includes fever, headache, or a rash—seek medical attention and tell the physician about the tick bite. Rocky Mountain spotted fever can be treated effectively with antibiotics, but prompt treatment is

needed. For further information contact the Bureau of Epidemiology, Texas Department of Health, 1100 West 49th Street, Austin, Texas 78756-3199 or call your nearest health office.

## Liberty Run To Benefit Muscular Dystrophy Assn.

Runners throughout the Big Country are invited to participate in the Sixth Annual Liberty Run to benefit the Muscular Dystrophy Association. Runners can elect to run either five or ten kilometers. The run will begin at 7 a.m. on Saturday, June 30. The Mall of Abilene and Seven-Up are sponsors of the event. Q-100 will be on the spot with updates of the run.

Registration forms for the run are available at the Mall of Abilene Office during business hours. Pre-registration for the event is \$5. Those registering the day of the event will pay a fee of \$7. Each runner will receive a T-shirt

provided by Seven-Up and special certificate from the Mall of Abilene.

Funds generated from the Liberty Run will be presented on the Jerry Lewis Labor Day Telethon to be aired September 2 and 3. The local portion of "The Telethon" will broadcast from the Mall of Abilene on KTAB-TV, Channel 32.

The Muscular Dystrophy Association is a national health agency that provides direct patient services and research to help combat neuromuscular diseases.

For more information contact Jimmie Jones at (916) 672-6647.

### June Special

## Owens Video

### VHS Movie & VCR Rentals

With your membership card from another Video Club, you can receive a life membership for only \$25.00.

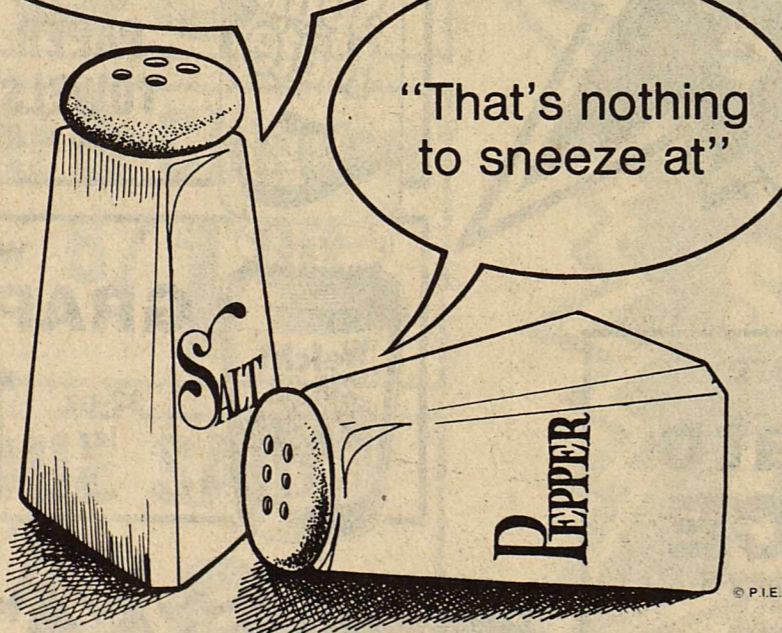

**New Releases Monthly**



"I'm salting away a little money each month in a personal IRA"

"That's nothing to sneeze at"

With an IRA you can lower today's taxes and provide for your own future. If you will salt away a few dollars you'll be surprised at the well-seasoned results. Stop in today and let's shake on it.

Post Office Box 10  
Phone (817) 997-2216  
Rule, Texas 79547

# CLOSING-OUT

# SALE

## Entire Stock Reduced Drastically

Wrangler Denims	\$14 <sup>99</sup>
Levi Denims	\$15 <sup>99</sup>

Tony Lama, Wrangler, and Texas

## Boots

Entire Stock Reduced 20% to 50%

### And Much More

Lane

APPAREL  
FOR MEN

Next to M-System



# Our Cook-Out Prices are IN

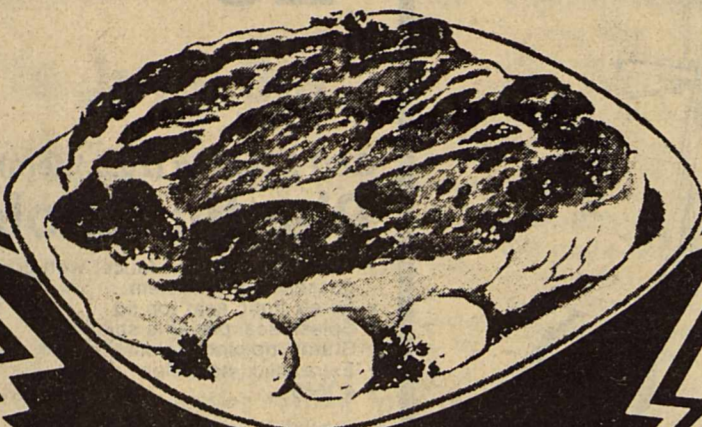

**Chuck Roast**  
BONELESS  
Lb. **1.15**

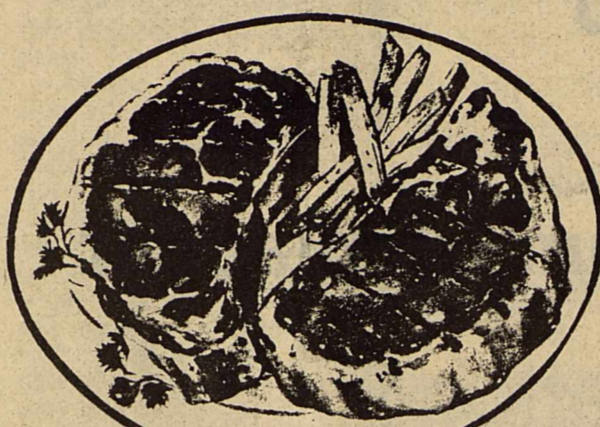

**LOIN STEAK**  
Lb. **2.79**

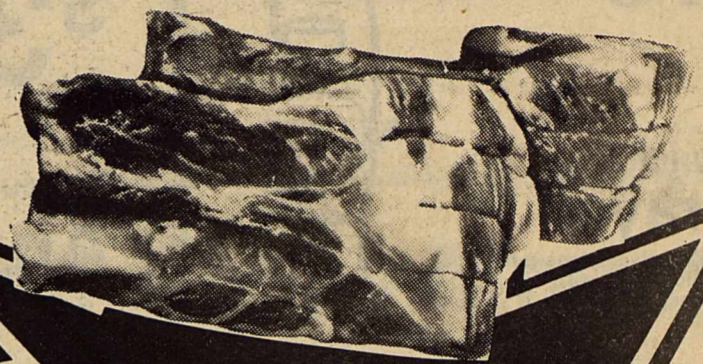

Fresh Meaty  
**BEEF RIBS**  
Lb. **.99¢**



**KRAFT SINGLES**  
**CHEESE**  
American or Pimento  
**1.29**  
8-oz. Pkg.

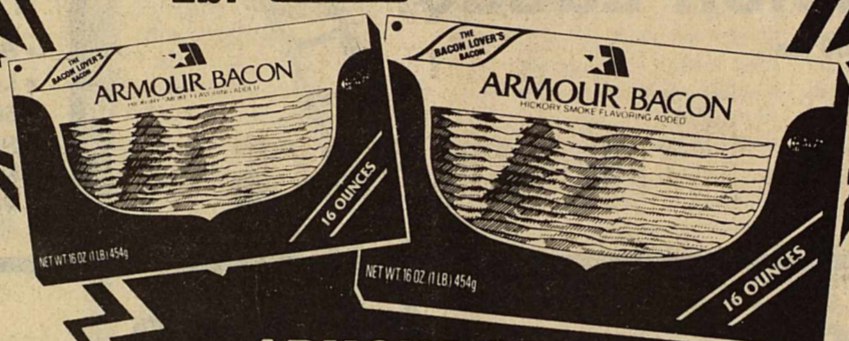

**ARMOUR STAR**  
**BACON**  
1-Lb. Pkg. **1.49**

SHURFRESH  
**Homo Milk**  
**99¢** 1/2 gal crt.



**SUGAR FREE Kool-Aid**  
8-Qt. Size  
**2.49**  
Assorted Flavors



ZEE PAPER  
**NAPKINS**  
Assorted Colors, 60-Ct.  
**2 FOR 79¢**



**COLORTEX**  
Bathroom Tissue  
4-Roll Pkg. **59¢**

**SHEDD'S SPREAD** ..... 1-Lb. Ctn. **59¢**

HEFTY FOAM  
**PLATES**  
50-Ct. Pkg. **1.29**



**Macaroni & Cheese Dinners** 6/1.00  
SHURFINE  
7.25-oz. Pkg. (Limit 6)

**Hormel VIENNA SAUSAGE**  
5-oz. Cans  
**2.10** For



Glad Wags  
**Puppy Food**  
5 lb bag **\$1.89**

**BARBECUE SAUCE**  
Cattleman's  
18-oz. Bottle **99¢**

Head & Shoulders  
**Lotion Shampoo**  
11 oz size **\$1.99**



**STAMP PRICE SPECIAL**  
Grade A Large Eggs dozen **49¢**  
WITH ONE SPS FILLED CARD

**STAMP PRICE SPECIAL**  
Delta Paper Towels Jumbo Roll **9¢**  
WITH ONE SPS FILLED CARD

**STAMP PRICE SPECIAL**  
M-System Bread 1 1/2 lb loaf **9¢**  
WITH ONE SPS FILLED CARD

**STAMP PRICE SPECIAL**  
Shurfresh Milk 1/2 gal **59¢**  
WITH ONE SPS FILLED CARD

**STAMP PRICE SPECIAL**  
Armours Star Bacon 1 lb pkg **99¢**  
WITH ONE SPS FILLED CARD

**Sale Starts  
June 7  
& ends  
June 16**

# McGee's Lumber Yard

105 N. 1st  
864-3552

**\$19<sup>49</sup>**

**Utility<sup>®</sup>  
Sprayer**

- 2 gallon polyethylene tank
- Corrosion-resistant
- Lightweight
- # 60182



hudson sprayers

**\$37<sup>50</sup>**

**6' Household  
Aluminum Stepladder**

- Duty rating: 225 lbs.
- # 366



**\$29<sup>95</sup>**

**Gott 5 Gallon (20.5 liters)  
Plastic Cooler**

- Recessed fast-flow faucet with double gasket sealing system
- Screw tight, seat top lid
- Splash seal prevents spilling
- Sturdy, no-pinch folding handles
- Extra thick insulation
- # 1685



**\$2<sup>99</sup>**

**Gates 1/2" x 50'  
Vinyl Hose**

- A versatile hose designed for light watering usage
- Lightweight construction
- Not recommended for use with nozzle shutoffs
- # 32-12050



Gates

**\$49<sup>50</sup>**

**16' Household Aluminum  
Extension Ladder**

- Duty Rating: 200 lbs.
- #D716-2



**\$7<sup>77</sup>**

**Fairmont 18"  
Pushbroom**

- Black polypropylene bristles, trimmed 3"
- Lacquered hardwood block
- 60" lacquered hardwood handle with threaded ends
- Popular brush for wood floors, tile, linoleum, etc.
- Residential or commercial use
- #7718

WRIGHT BERNET

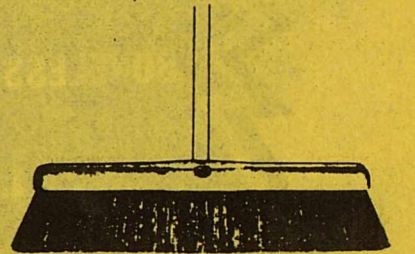

**\$6<sup>49</sup>**

**Turbo Heart Oscillating  
Sprinkler**

- Heart-shaped cam eliminates puddling
- Powerful turbine water motor outlasts standard oscillators
- 59 position Water Saver Dial
- Rugged ABS housing
- Max. coverage: 2550 sq. ft. (1900 Sq. ft. effectively)
- # 1015

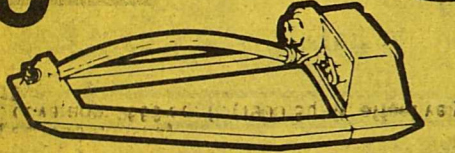

NELSON

**\$2<sup>49</sup>**  
Gal.

**Crown  
Paint  
Thinner**

- 1 gallon



**\$2<sup>39</sup>**

**9"  
Paint Roller & Tray**

- Standard 3 piece roller and tray set
- 9" kit includes cage, roller cover and tray
- # 9S



**59¢**  
per Roll

**3/4" x 60 yards  
Masking Tape**

- Multi-use tape for home and shop

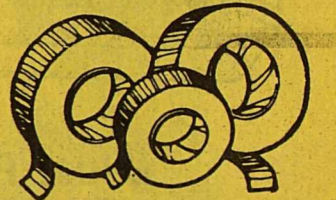

**\$19<sup>79</sup>**

**Shamrock KS-3  
Wheelbarrow**

- 3 cubic ft. capacity
- Tough and lightweight
- Long-lasting steel tray
- Baked-on enamel finish
- Well-balanced—easy maneuvering
- # KS-3



Kessey

**\$1<sup>15</sup>**

**Macco<sup>®</sup> Liquid Nails  
Construction  
Adhesive**

- General purpose construction adhesive
- Strong as nails yet easy to apply
- Bonds most common building materials
- Waterproof
- Shear strength over 400 lbs. psi
- Bridges uneven wall surfaces



11 Oz. cartridge

**\$1<sup>88</sup>**

**Caulking Gun**

- All-purpose half barrel gun with smooth rod
- For use with 12 Oz. or less cartridges



**\$1<sup>98</sup>**

**Utility Knife**

- 2 position Knife
- Handle stores extra blades
- # 10-299



STANLEY

**\$6<sup>88</sup>**

**Cooler King Little Giant  
Air Conditioner  
Pump**

- Saturates pads completely and thoroughly
- Energy efficient; only 30 watts, 6 amps
- Designed for all makes of evaporative coolers up to 5,000 CFM
- High impact polystyrene plastic, resists corrosion
- # 537200

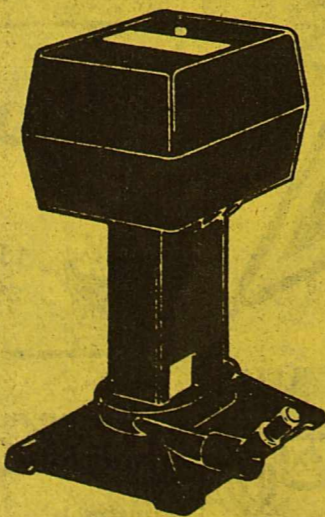

**\$8<sup>49</sup>**

**Poppy<sup>®</sup> Square Pattern  
Sprinkler**

- Covers area 5' x 5' to 45' x 45'
- First and most popular whirling square sprinkler ever built
- Easy-to-move zinc wheel base
- Rustproof construction
- N-54

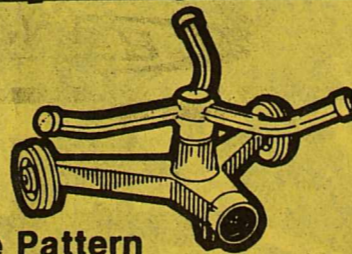

**\$795<sup>00</sup>**

- All Wood
- Masonite Siding
- Asphalt Shingles
- Other Styles
- Terms Available

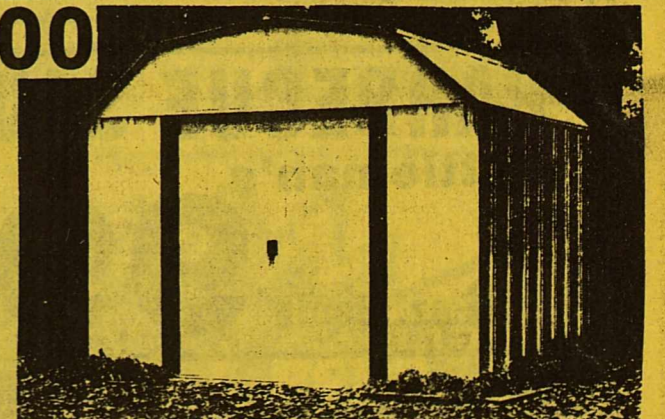

**8X12 Storage Building**



3 Speed  
with Reverse  
5 year warranty

**\$89<sup>95</sup>**

**52 in. Ceiling Hugger**

**\$4<sup>95</sup>**  
ea.

**American Made  
Shovel  
and  
Rake**

- LHRP-Size # 2
- # 15-550

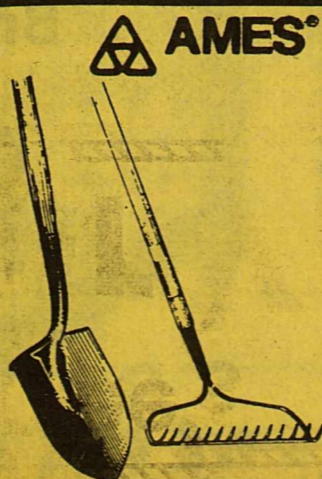

AMES<sup>®</sup>

**OUR BEST  
OUTSIDE LATEX  
\$10<sup>95</sup>**  
per gal.

**OUR BEST  
INSIDE LATEX \$8<sup>95</sup>**  
per gal.

