



Staff Photo by Don Comedy

### OATHS OF OFFICE

County and District officials received the oaths of office Wednesday in the Haskell County District Courtroom. Receiving oaths were: (l to r) Sheriff Johnny Mills; County Tax Assessor Collector Bobby Collins; J.P. Prec. 5 Elaine Holcomb; Constable Prec. 5 Troy Brown; Constable Prec. 6 Sonny Pittcock; Constable Prec. 1 Jack Speer; Commissioner Prec. 1 Tim Burson; Commissioner Prec. 3 J.R. Perry; County Attorney Charles Chapman; and District Attorney John Fouts. District Judge Joe Williams administered the oaths.

## Civic Center Donations

- |   |   |   |
|---|---|---|
| <p><b>MARSHALL AND DAISEY PIERSON</b><br/>Marshall Pierson, Jr.<br/><b>MRS. WALLACE COX, SR.</b><br/>Mr. and Mrs. R.C. Couch, Jr.<br/>Mr. and Mrs. Alvin Sherman<br/>Mr. and Mrs. Biggon Drinnon<br/>Mr. and Mrs. Abe Turner<br/>Mr. and Mrs. Danny Josselet<br/>Opal Adkins<br/>Veta Furrh<br/>Myron and Clara Biard<br/>Mr. and Mrs. Joe Alves<br/>Nancy Mickler<br/>Mary C. Ogilvie<br/>Mr. and Mrs. W.E. Huss<br/>Geraldine Spain<br/>Mr. and Mrs. R.W. Herren<br/>Mac and Bettye McBroom<br/>Patsy Sams<br/>Mary Turner<br/>Patsy Cobb<br/>Dovie Pate<br/>Sue Pate</p> <p><b>TRESSIE JOHNSON</b><br/>Mr. and Mrs. Danny Josselet<br/><b>EMILIO ARREDONDO</b><br/>Mr. and Mrs. Joe Alves<br/><b>HERMAN FRANKLIN</b><br/>Mr. and Mrs. J.B. Gipson<br/>Mary Frances and Macky Newton<br/>Jay and Yvonne Gipson<br/>Craig and Terrie Childress<br/>Rob and Shannon Kittley<br/>Chris Childres<br/>Stephen Lusk<br/>Raja Hassen<br/>Mrs. S. Hassen<br/>Dr. and Mrs. R.E. Colbert<br/>Mr. and Mrs. W.E. Huss<br/>Mrs. R.A. Lane<br/>Mr. and Mrs. W.V. Felker<br/>Mr. and Mrs. Joe Larned<br/>Coleman High School Faculty<br/>Mr. and Mrs. R.C. Couch, Jr.<br/>Mac and Bettye McBroom<br/>HHS Class of 1957<br/>Hortense Lees</p> <p><b>MR. AND MRS. GEORGE DARNELL</b><br/>Mr. and Mrs. Ed Mears, Jr.<br/><b>MRS. G.R. COUCH, JR.</b><br/>Mary C. Ogilvie<br/><b>BAILEY TAYLOR</b><br/>Mr. and Mrs. R.W. Herren<br/><b>RUBY FAYE THOMASON</b><br/>Mr. and Mrs. R.W. Herren<br/><b>RHONDA ADAMS</b><br/>Mr. and Mrs. Larry Gilliam and Family<br/>Mr. and Mrs. R.G. Foote<br/>Gerry Spain<br/>Kelly Klose</p> | <p>Raymond and Pauline Couch<br/>Mr. and Mrs. Ed Murphy<br/>Mr. and Mrs. Bill Perry<br/>Ronnie and Delores Stewart<br/>Danny and Sue Stewart<br/>Mike and Linda Stewart<br/>Haskell Young Homemakers<br/>Mrs. R.A. Lane<br/>Mr. and Mrs. W.V. Felker<br/>Mr. and Mrs. Ken Lane and Family<br/>Mr. and Mrs. R.C. Couch, Jr.<br/>Mac and Bettye McBroom<br/>Haskell ISD School Board<br/>Mr. and Mrs. Johnny Wheatley<br/>Martin, Jane, and Rhonda Coleman<br/>Patsy Sams<br/>Veta Furrh<br/>Opal Adkins<br/>Mr. and Mrs. W.O. Nanny<br/>Alma Terrell<br/><b>MR. AND MRS. H.C. WYCHE</b><br/>Carlton Wyche<br/><b>EUDORA BRADLEY</b><br/>IN MEMORY OF<br/>Doyle Eastland<br/>Ollie Tibbets<br/>Hayden McDonald<br/>Hazel Branch<br/><b>CHAPLIN AND MRS. JAMES. R.</b><br/><b>BARNETT IN MEMORY OF:</b><br/>Mary and Fred Barnett<br/>Haskell Stone<br/>Bill Reeves<br/>Herman Henry</p> | <p><b>MARJORIE WHITEKER</b><br/>IN MEMORY OF:<br/>B.M. Whiteker<br/>Myrtle Whiteker<br/>John W. Whiteker<br/><b>FREDDIE JOHNSON POTTS</b><br/>IN MEMORY OF:<br/>Mrs. Johnson<br/>Shelby Johnson<br/>Ima and Ellis Riley<br/>IN HONOR OF:<br/><b>FLORENCE COUCH HAMMER</b><br/>Florence Hammer Parks<br/>IN HONOR OF MR. AND MRS. R.<br/>W. BISCHOFHAUSEN AND<br/>FAMILY<br/>Mr. and Mrs. Dick Bischofhausen<br/>Previously Reported... \$166,140.35<br/>Memorials... 1,003.47<br/>Progressive Study Club... 1,000.00<br/>Ken and Kay Cheatham... 25.00<br/>Delma Williams... 50.00<br/>R.V. Reynolds... 500.00<br/>Mr. &amp; Mrs. E.G. Post... 300.00<br/>Mrs. J.C. Davis, Jr... 200.00<br/>Marjorie Whiteker... 200.00<br/>Mr. &amp; Mrs. Ed Mears, Jr... 250.00<br/>Mr. &amp; Mrs. R.H. Beauchamp 100.00<br/>Horace Crawford... 406.64<br/>David N. Heibert... 10.00<br/>Jimmy Bledsoe... 100.00<br/>Jim Bob Webb<br/>Class of 1939... 25.00<br/>Bernice Kimbrough... 25.00<br/>Marshall Pierson, Jr... 50.00<br/>Chaplin &amp;<br/>Mrs. James R. Barnett... 100.00<br/>Florence Hammer Parks... 100.00<br/>Carlton Wyche... 100.00<br/>Dick Bischofhausen... 250.00<br/><b>Total... \$170,935.46</b></p> |
|---|---|---|

### Rain-Snow Hit Area

According to Sam Herren, Haskell's local weather watcher, this has been the second wettest December on record. It was exceeded only by the winter of 1932, in which Haskell received 5.6 inches of precipitation.

The temperature for the past month rose to 75 for the high (Dec. 28) and dipped to 22 (on Christmas morning) for the low.

Rainfall for the month was at 4.54 inches with the norm being 1.07 inches. The normal precipitation to date is 24.14 inches, and the total precipitation for the year is 23.69 inches.

Thus far, Haskell has only seen a trace of snow and sleet, according to Herren.

Snow covered the ground on Tuesday afternoon and evening, but the exact amount was not indicated in Herren's report.

### Dist. Opener Set Friday

**By Janet Wilke**  
The Haskell basketball teams will be opening district play on Friday January 4, with a game against Anson here at home, beginning at 4 p.m. with a JV game, followed by the varsity girls at 6:15 p.m. and the varsity boys at 8:00 p.m.

On the district slate this year, the Maidens and Indians will face Rotan there on Jan. 8, with the JV teams kicking off the action, followed by a game against possibly the toughest competition on the girls slate, next, being Hamlin, January 11, at Hamlin.

Next in the district, the game against Hawley will be set for Jan 15.

# THE HASKELL

# FREE PRESS

**30¢**  
Including Tax

12 Pages in One Section  
plus one insert

HASKELL -- A GOOD PLACE TO VISIT. A BETTER PLACE TO LIVE

VOLUME NINETY-NINEHASKELL, TEXAS 79521, JANUARY 3, 1985NUMBER ONE

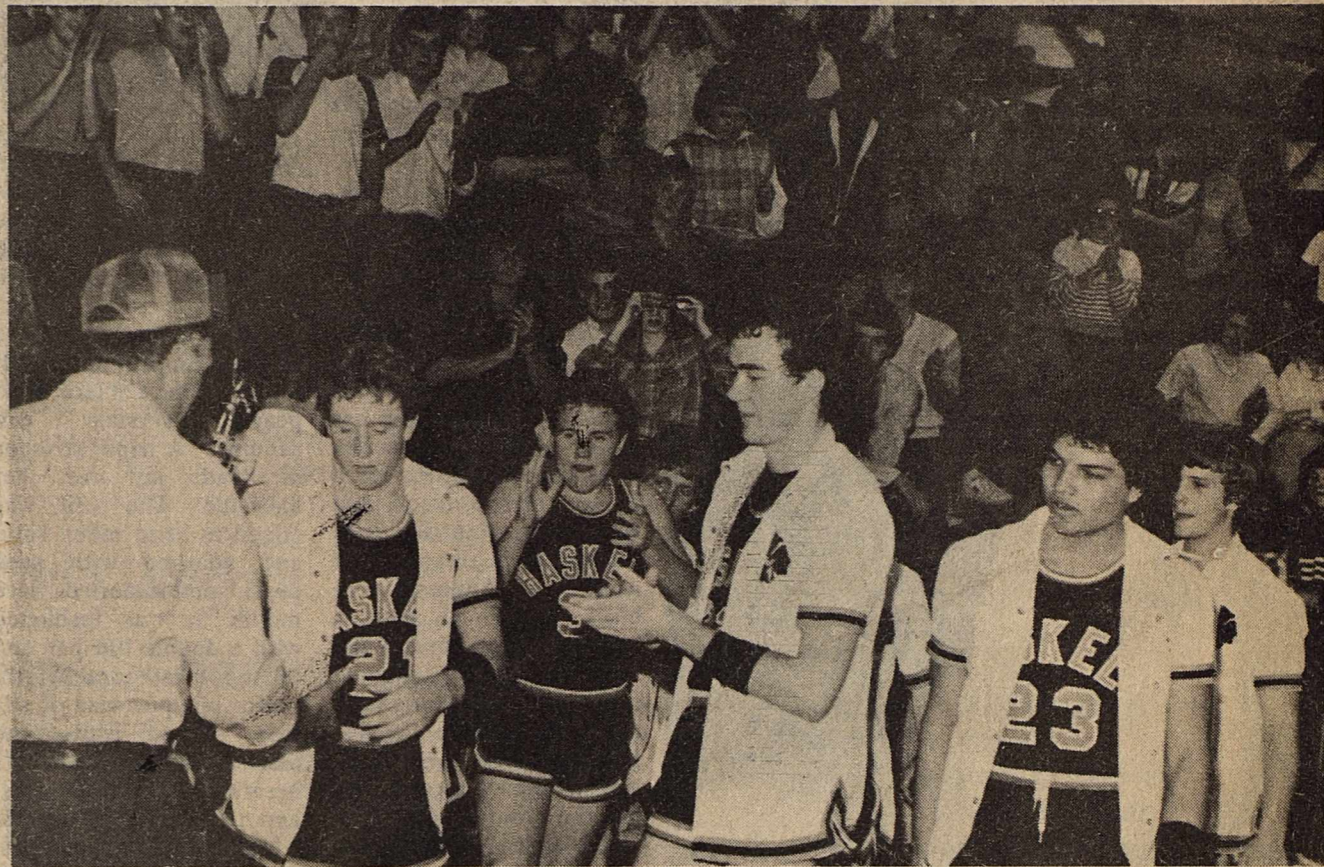

Staff Photo by Janet Wilke

### AND, THE WINNER IS

Shown are members of the Haskell Indians basketball team, as they are awarded the first place trophy in the annual Haskell Kiwanis Holiday tournament, which was held December 27-29. Haskell won by beating the Eula boys, 58-57 in a last second tip in.

## Roscoe, Haskell Win Kiwanis Club Tournament

Roscoe's Plowgirls and the Haskell Indians were the victors in the Kiwanis Holiday tourney here the past weekend.

The Haskell Maidens were the third place girls team.

In the boy's championship game, there was a capacity crowd gathered to watch, breathlessly, as Ricky Rojas tipped in the final bucket which gave Haskell a one point edge at the buzzer to go ahead of the Eula Pirates, 58-57.

Robert Ivey of the Indians had put the shot up with just about five seconds left on the clock, and the attempt at the bucket failed, but as fans watched on, in amazement, Haskell's Ricky Rojas, who was at the right place at the right time, just took the rebound in one hand and tipped it right back into the basket to score the winning point.

The stands were bedlam on the Haskell side, while the Eula fans were stunned at the last second turn of events.

High point for the championship game was Shane Hadaway, with 21 points. Ricky Rojas netted 20 points in the game, with Robert Ivey getting 10.

In the games leading up to Haskell's heart-stopping final game, the Indians won over the Rule Bobcats in the first game, 53-43.

Hadaway had 15 points, Rojas netted 12, as did Robert Ivey, and Sammy Baker had 10 points.

In the second game of the series, the Indians trounced Knox City 75-45.

Shane Hadaway again led the scoring with 22, as Ricky Rojas added 19 and Sammy Baker had 11.

In the third game, Haskell also mauled their opponent, who was Cisco, 62-34.

Hadaway netted 19 points, with teammate Ricky Rojas getting 18 points, and Robert Ivey making connections on 12 points.

Named on the All Tournament team from Haskell were Robert Ivey of Haskell, Jeff Pleasant of Eula, James Vaughn of Eula, Greg Sanders of Munday, and Jake Womack of Hawley.

Haskell's Shane Hadaway was named as the tournament's Most Valuable Player.

Going down the girls side of the bracket, the Roscoe Plowgirls left no doubt in anyone's mind that they had come to play basketball, as they walked away with the top honors.

In the Plowgirl's first game, Roscoe met Cisco, and won 66-37.

In their second game the Roscoe girls met the Haskell Maidens and won that game 53-38. Denice Young scored 10 points for Haskell to lead in the scoring for the Haskell girls.

In Roscoe's third game, they faced Hawley for the championship, and won the tourney by besting the Lady Bearcats, 60-39.

The Plowgirl's Shannon Neighbors was named as the tournament's Most Valuable Player.

Player, and she was joined by teammates Julie Raughton, and Maidens Julie Roewe and Denice Young, and Hawley's Lisa Schoemer and Lisa Kiker, to make up the All Tourney Team.

The Haskell Maidens did a fine job in the tourney as they garnered third place.

In their first game, they bested Rule, 40-23, with Tamala Randle netting 9 points.

The second game saw the Maidens facing the very tough Roscoe Plowgirls. Haskell was defeated in this game 53-38, with Denice Young getting 10 points to lead in the scoring.

In the third game for the Maidens, Haskell beat Knox City by 5, 31-26, with Denice Young again leading in the scoring with 8.

And, just like a carbon copy of the boy's game, the Maidens also faced the Eula girls team, and won 48-41, for third place.

In the game for the third place laurels, Haskell's Julie Roewe led in the scoring with 14 points, and teammate Tamala Randle also contributed 10.

For all of the fans, players, and coaches who were involved in the Haskell Kiwanis tourney in any way, I am sure that they would all say they got their money's worth.

With the recent win in the Kiwanis tourney of the Haskell Indians and a good third place finish of the Haskell Maidens, the teams, coaches and fans, would like to express their gratitude to the Haskell Kiwanis Club for organizing and hosting the tournament.

A special thanks goes to James Davis who was in charge of the tourney for the Kiwanis.

The Indians and Maidens want to thank all of the many fans who were on hand, despite the holidays and bad weather, to watch them play and support them on to their respective victories.

For each game, the gym was packed with cheering fans, pulling for their respective team, whether it was Haskell or a team from somewhere else.

However, to a high school athlete, that is the greatest joy they can ever have...to play to a full house!



Readers of this column for any length of time are already quite aware of my strong dislike of mornings. It will be good news to those of you who sympathize with this dislike to know that I fulfilled one of my 1984 New Year's Resolutions...To get to work on time.

On Dec. 31, at about 7:55 a.m., I finally made it. When I walked into the office, I thought we might have to call the paramedics for Bill and Lisa. I had purposefully kept the resolution a secret to avoid any outside pressure, but after it was fulfilled, I explained to them why I was here so early.

Then for the first real highlight of 1985, I arrived at the office again before 8 o'clock only to hear Lisa say, "Oh no, 364 days of being late!"

Most of 1985's resolutions won't be quite so difficult and will include serious things like not smoking my pipe in the shower, not shooting trap in Lubbock or Amarillo during March, April and May, never going into a burning building with Bill Lane Jr.

I hope 1985 got off to a good start at your house and continues along the same path.

Happy New Year.



Staff Photo by Janet Wilke

### THIRTY FIVE YEARS

Shown is Chester Hodgkin, right, as he receives a plaque from Jerry Collins, the district manager of Lone Star Gas Company. Hodgkin is retiring from 35 years with Lone Star Gas. He was honored with a reception in the local office, Monday.

### 4-H Club To Collect For Rehab Center

The Haskell 4-H club will canvas Haskell for donations to the West Texas Rehab Center on Wednesday, January 9th.

All club members should meet at the Extension Office at 4 p.m. on that date.

# Nauert, Vincent Wed In Double Ring Ceremony

In a beautiful Christmas wedding of red, black, and white, marriage vows between Janie Rinette Vincent of Haskell and Sammy Don Nauert of Stamford were exchanged Sunday, December twenty-third at 6:00 o'clock in the evening in Bethel Lutheran Church of Ericksdahl. Pastor Stan Leaf officiated at the double ring ceremony.

Miss Vincent's parents are Mr. and Mrs. Archie Lee Jones of Haskell. Sammy is the son of Mr. and Mrs. Leland Nauert of Stamford.

The sanctuary of the church was enhanced with

numerous potted red poinsettias which lined the aisle and adorned the rail in front of the choir loft. The pews were marked with lighted hurricane lamps entwined with greenery, red poinsettias, black roses, and tied with red and black satin bows. Brass candleabras of heart shapes, spiral trees and an arch held everlasting candles of white which were tied with red and black satin bows. Each of the five brass candelabra were entwined with greenery and tied with large red and black satin bows. At the base of each were baskets of red, black,

and white silk roses.

The candles were lighted by Jeffrey Andress of Provo, Utah and Jennifer Haterius of Stamford. Jennifer wore a long dress of red satin fashioned with basque waist, long puffed sleeves and gathered skirt. She wore a corsage of red, black, and white silk roses. Jeffrey wore a red coated tux, black trousers, bow tie, cummerbund, and a white shirt. His boutonniere was red and black silk roses and baby's breath.

The bride was escorted down the aisle by her cousin, Lee Andress and presented to her parents and her Aunt Jane, where Rinette presented both the ladies with a long-stemmed red silk rose. Her step-father then escorted her to the altar where she was given in marriage by her parents.

Mr. Jones and Mr. Andress were both attired exactly as the candlelighter. The mother of the bride wore a floor length gown of red crepe. A tunic length sleeveless jacket of red sequined fabric was worn over her dress. Her accessories were also red. She wore a corsage of red, black, and white silk roses tied with red and black ribbons. Her Aunt Jane Andress wore black; fashioned with a long petal skirt of satin and topped with a sequined overblouse with scoop neck and elbow length sleeves. Her accessories were black and she wore a corsage just like the bride's mother.

The mother of the groom wore a formal gown of red silk organza. Her accessories were black. She also wore a corsage fashioned as the mother of the bride.

The bride wore a formal gown of white Dior Satin, Crystalline and chiffon. The bodice was of chiffon and tulle covered from the bustline to below the waist in the front with re-embroidered French hand cut lace. The lace was heavily encrusted with seed pearls, crystals and sequins. The back of the bodice was entirely of tulle and chiffon to the waist where insets of the lace picked up the pattern from the front of the gown. Tiny covered buttons and crocheted loops closed the back to the waist. A small bustle of seed pearl covered lace enhanced the back of the dropped waist line. Seed pearls and crystals outlined the design of the hand cut French lace around the Victorian collar. A motif of the lace was sewn to the base of the collar at the front of the neckline. Off the shoulder leg-o-mouton sleeves crowned in heavily sewn

seed pearls, crystals and sequins ended with the puff and gathers just above the elbows with a flute of English pleated ruching edged in silver metallic embroidery, there the sleeves were closely fitted of tulle and chiffon and ended with French hand cut lace and seed pearls over the back of the hand. At the front neck line, over each hand and at the front of the dropped waistline a triple stringer of brilliants fell loosely to dangle over the re-embroidered lace. The sleeves were closed with tiny covered buttons and crocheted loops.

The skirt of the gown fell to a full cathedral train. Swags of six inch English ruching edged in silver adorned the entire lower back of dress and train. The front of the gown was embellished with seed pearl, sequin, and crystal sewn lace motifs and the lower edge was finished in the same ruching which adorned the train.

Miss Vincent's veil was of white English illusion. It fell from a tier of lace, seed pearls, crystals and sequins. A triple stringer of beads lay over her forehead. The veil was edged in hand rolled satin and adorned with seed pearl embroidered lace motifs. It was fashioned with a double blusher and fell to full cathedral length.

Her bouquet was of silk roses of red, white, and black entwined with baby's breath, tiny crystal lights, and tied with red, black, white and silver ribbons. For something old, she wore pearls belonging to her Grandmother Holt who also hand made her traditional blue garter. Something new was her wedding gown, something borrowed was pearl earrings belonging to her mother, and for luck she wore a six pence, given to her by her Aunt Jane, in her shoe.

Maid of Honor, Kathy Kemp of Haskell wore a black velvet and satin gown fashioned with fitted bodice featuring a sweetheart neck line and long puffed sleeves. The six gored full skirt swept the floor.

## Hospital Notes

Visiting hours at Haskell Memorial Hospital are 2 to 4 p.m. and 7 to 8:30 in the evening. No visiting hours in the morning. No children under 14.

**ADMISSIONS**  
MEDICAL: Charles Baker, Munday; Estella Thompson, Haskell; Effie Lusk, Rule; Hope Josselet, Haskell.

**DISMISSALS**  
Walter Bredthauer, R.C. Wohnus, Edna Anderson, Iris House, Elizabeth Airee, Ora Stovall, Martha Franklin, Ethel Tidwell, Clara Wilson, Ronnie Teichelman.

**WEBSTER** New Collegiate Dictionaries. The latest most widely approved dictionary for home, office and school. Indexed. *Haskell Free Press*.

The Haskell Free Press  
Established January 1, 1880  
PUBLISHED EVERY THURSDAY

**TA** MEMBER 1985  
**TEXAS PRESS ASSOCIATION**

BILL COMEDY—Publisher  
DON COMEDY—Editor  
Entered as second class matter at the post office at Box 577, Haskell, Texas 79521 under the Act of March 3, 1879 (USPS 237-040)

**SUBSCRIPTION RATES**  
in Haskell and Adjoining Counties

Total	
One Year	\$9.46
Six Months	\$7.35
Two Years	\$17.86

elsewhere in Texas

One Year	\$11.55
Six Months	\$9.46
Two Years	\$22.08

Price includes sales tax.

Outside of Texas

One Year	\$13.00
Six Months	\$11.00
Two Years	\$25.00

NOTICE TO PUBLIC: Any erroneous reflection upon the character, reputation or standing of any firm, individual or corporation will be gladly corrected upon being called to the attention of the publishers.

Bridesmaids were Malinda Barnes, Snyder, Debbie Belk, Plainview, Linda Roberts, Stamford, Tina Morris and Gina Whitaker of Haskell. Their dresses were fashioned exactly as that of the Maid of Honor but they were of black velvet tops and red satin bottoms. Each bridal attendant wore a tiny black velvet hat with fish net veiling and a red rose trim. They each carried a black fur muff, red satin lined, and pinned with a corsage of red silk poinsettias, white silk roses, greenery, and tied with long streaming red and black satin ribbon.

The groom was attired in white formal tuxedo, white shirt, bow tie and cummerbund and wore a boutonniere of tiny red and white silk roses and baby's breath.

Leland Nauert was his son's best man. He wore a formal tux of black with black bow tie, black cummerbund and white shirt. His boutonniere was of red and black roses and baby's breath.

Groomsmen and ushers were Ricky Haterius of Dallas, Kirk Ressimann of Goliad, John Wendeborn of Avoca, Lynn Nauert of Stamford, and Tony Nauert of Avoca, both brothers of the groom.

They were attired in tuxes of red coats, black trousers, black bow ties, black cummerbunds and white shirts. Their boutonnières were identical to that of the best man.



## Births

Mr. and Mrs. Dave Stauch of San Marcos announce the birth of a daughter, Gretchen Diane Stauch, born December 5, 1984 in Austin weighing 7 lbs. 6 oz. and was 21 1/2 inches long. Grandparents are Nancy Mickler of Haskell and Mr. and Mrs. R.H. Stauch of Dallas.

Mr. and Mrs. John W. Cox II of Haskell, announce the arrival of their daughter, Morgan Jo Cox, born December 17, 1984 at Haskell Memorial Hospital, weighing 7 lbs. 1 oz.

Mr. and Mrs. Fernando Arredondo of Aspermont, announce the arrival of their son, Mark Arredondo, born December 24, 1984 at Haskell Memorial Hospital, weighing 5 lbs. 6 1/2 oz.

Mr. and Mrs. Francisco Sanchez of Rochester, announce the arrival of their daughter, Leticia Sanchez, born December 26, 1984 at Haskell Memorial Hospital, weighing 8 lbs. 2 oz.

Mr. and Mrs. Ray Q. Lerma of Knox City, announce the arrival of their daughter, Jacquelyn Marie Lerma, born December 27, 1984 at Haskell Memorial Hospital, weighing 6 lbs. 5 oz.

Ring bearer was Johnny Rowe of Fort Worth. He was attired exactly as the groomsmen and Monica Solis of Von Orny was flower girl. She wore a red satin dress fashioned like the candlelighter's gown and her corsage was also identical.

Wedding music was furnished by Tom Thompson at the piano and organ with soloist Karen Nauert singing "Surround Me With Love" and "With This Ring I Thee Wed." Burger Haterius, uncle of the groom rendered "The Lord's Prayer."

Immediately after the ceremony, a unity candle standing in a brass stand was lighted by the bride and groom. They were then presented to the congregation and an invitation to the reception was issued.

As the couple left the church, Rinette presented her new mother with a long-stemmed red rose.

The register table was laid with red satin cloth overlaid with red chiffon. It held a triple tiered candelabra entwined with red and black silk roses and tied with red and black satin ribbon. Carrie Haterius used a red plume pen to register guest in the bride's book.

The reception, held in the basement of the church was hosted by the bride's parents. The bride's table was draped in red satin covered with red tulle. White doves were scattered over the tabletop. The white wedding cake stood three tiered. Four heart shaped cakes adorned the base of the large cake and a fountain flowing red punch was under the bottom tier. A heart of white icing roses topped the tiered cake. Lighted white candles edged each tier. Red punch was served from a silver punch bowl. The centerpiece was a silver five tiered candelabra holding red tapers and red and white flowers. The bride's bouquet completed the table decorations. At the bride's table, Karen Bennett and Windy Curry served the cake and punch. Other appointments of silver and crystal were used to serve roasted pecans and wedding bell mints.

A silver coffee service and red velvet cake enhanced the black taffeta draped groom's table. Kelly Rowe and Stephanie Haterius attended this table. Pecans and red candies were also served from appointments of silver and crystal.

A round table covered in red satin overlaid with black net was chosen to hold hot chocolate, a cheese and cracker tray, and strawberries with powdered sugar. Appointments of silver and crystal were used. White napkins printed with "Rinette and Sammy" were used at each table. The fool's table was presided over by Dianne Pittman and Camin Pittman.

Thank you ribbons and red and black rose rice bags were given to each guest.

For a wedding trip to Runaway Bay, the bride chose a black and red wool dress with matching accessories.

The young couple will be at home in Stamford where Sammy is engaged in the family feed and chemical business and farming. Rinette will finish her schooling at McMurry College in Abilene.

Grandparents of the couple are Mrs. Clara Holt of Haskell and Mr. and

Mrs. Herman Nauert of Stamford.

Mr. and Mrs. Leland Nauert hosted the rehearsal dinner in their home on Saturday.

Parties  
A gift shower was held on December 8 from 10 to 11 a.m. in the home of Mrs. J.R. Perry. Decorations were of the Christmas theme and brass. Hot apple cider, sausage balls and sweet breads were served. Hostesses for the occasion were Neta Roberts, Jean Kemp, Nelda Lane, Lorene Beason and Kay Logston.

## Dennis Ratliffs Observe 63rd Wedding Anniversary

Mr. and Mrs. Dennis P. Ratliff quietly observed their sixty-third wedding anniversary on Tuesday, January 1. Mr. Ratliff was born October 23, 1899 near Era in Cooke County. His parents were the late L.D. and Myra Pace Ratliff.

Mrs. Ratliff, the former Beulah Golden, was born June 6, 1900 near Ira in Scurry County, where her father was a school teacher. She was about five or six weeks old when they traveled by wagon back to Wise County. Her father was Andrew Harrison Golden and her mother was Minnie Price Golden. The family later moved to Bomarton in Baylor County.

Mr. and Mrs. Ratliff met at Decatur where Mrs. Ratliff was visiting relatives. Later, when Mr. Ratliff was attending Cumberland University Law School at Lebanon, Tennessee and Mrs. Ratliff was a student in old Simmons College in Abilene, they carried on a courtship by mail, except for intervals when they would get together. After Mr. Ratliff was admitted to the Bar he moved to Haskell in 1921 and they married the following January 1, 1922 at the

home of her parents in Bomarton. They have lived continuously all of their married life in Haskell.

They have three daughters, Mrs. Lon (Eva Jo) McMillin of Abilene, Mrs. Joe E. (Beunis) Thigpen, and Mrs. Gene (Nancy) Plunkett, both of Haskell. There are seven grandchildren and eight great-grandchildren. A grandson died in 1970.

## Rochester Hobby Club

Christmas was celebrated at the Dec. 18th with all of the Hobby Club. After a Turkey dinner with all of the trimmings and all of the extra meats, vegetables, desserts, etc. usually served at our twice a month meetings, we had our regular business meeting. Odessa Erwin was hostess today with 20 members and 10 visitors.

A devotional of Scriptures on Christ's birth read by Helen Cox, a prayer by Annie Marshall and Christmas carols by all of the group preceded the serving of Holiday refreshments accompanied by frosted punch. The Club adjourned until 1985 when a new year will begin with the election of officers.

**January Clearance Sale**  
January 4-12  
**Wigwam Crafts & Plants**  
1308 N. Av E  
Haskell, Texas  
817-864-2421

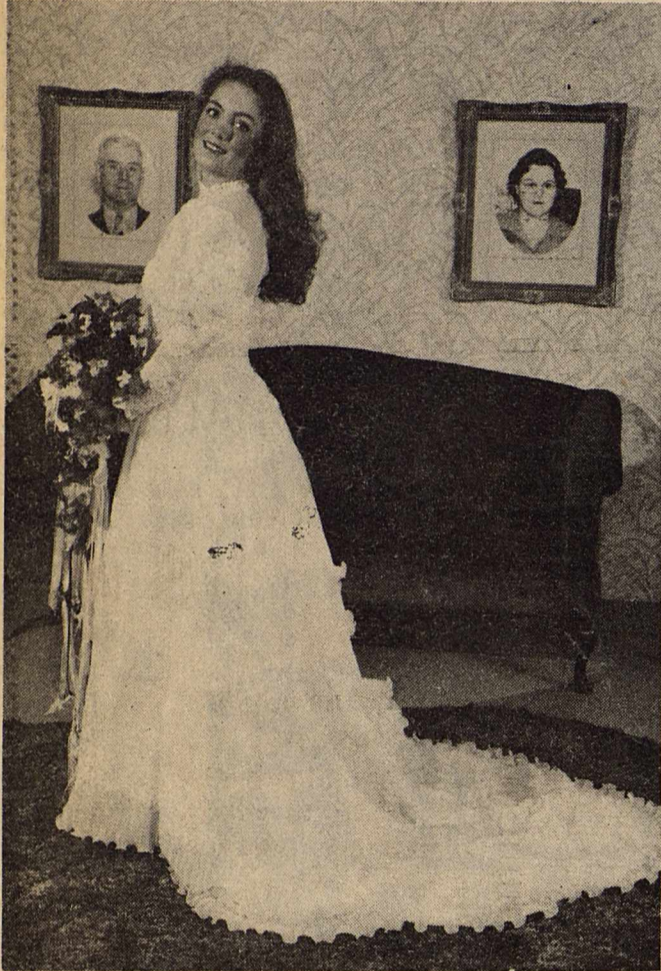

MRS. SAMMY DON NAUERT  
...formerly Janie Rinette Vincent

# 2 Wednesday Jan. 1985

7:00 Once again, The Hayloft is working overtime getting ready for the January sale.

8:00

9:00

9:30

10:00 Wednesday, January 2nd we'll open at 9 am sharp so you can leave

11:30

12:00

12:30 33 1/3 to 50%

1:00

1:30

2:00 on our entire stock of fall and winter fashions while our selection is at its best.

2:30

3:00

3:30 Save on blouses, blouses, sweaters, slacks, skirts and more during the sale.

4:00

4:30

5:00

5:30

7:00

409 South First Haskell, Texas Phone 864-2901



All sales cash No returns No refunds

SALE SALE SALE SALE SALE SALE

## Going Out Of Business

15% off  
30% off  
50% off

Last chance for classes—  
Call for information

## The Fabric Collection

101 N. Swenson

915-773-5351

Stamford, Tx

SALE SALE SALE SALE SALE SALE

Announcing

# THE SUNSHINE PATCH

A Pre-School for Ages 2, 3, 4  
Each Tuesday Beginning Jan. 8 from 9:00-2:00  
Classes Limited to 12 Students per age  
**ENROLL TODAY!**

Sponsored by  
**Church of Christ**  
510 N. Ave. E Haskell, Texas 79521  
864-3101

# Haskell Garden Club Holds Christmas Meeting

"Growing In Love" was the theme for the Haskell Garden Club, introduced by Mrs. J.O. Blankenship, the program director, and the president, Mrs. John E. Robinson presided in the December 13, 1984 meeting at the Haskell Community Room of the Haskell National Bank.

Roll call was answered with, "My Favorite Christmas Carol." Ford Cole, ministry of music of The First Baptist Church, presented the Christmas story with several wonderful songs of Christmas.

Mrs. Marsha Whittemore told of the many "Legends of Christmas" and told of the most beautiful Christmas of her life, when she was about 12 or 13 years old. She said they lived in a little house on the Alley after the second war in Odessa.

She said, "Her Dad went to work before daylight each morning and this particular Christmas Eve morning deep snow had fallen. As he walked to work, I followed in his foot steps. For Odessa this was very special. The stars were brilliant and the whole world was still."

Continuing, Marsha said, in history there have always been legends. Sometimes I believe, they began on such a night as mine. The Christmon

Christmas tree began as an offering to God. God blessed the offering and it became a song of praise and thankfulness to him. It continues as a witness to his love and his glory. Christmons speak of our Lord, Jesus Christ, whose birth we celebrate in December.

There are legends of the "Poinsettia", "The Little Drummer Boy", "Rosemary" the herb of Christmas as well as other legends.

When the Christ child was born, many gifts of great beauty and splendor were brought to the manger. But one small boy, who was very poor, had nothing to offer the Lord, and he was very sad. Then, he thought, "I can play my drum for him" and so he did. He played with all the love in his heart, and as he played, the Baby Jesus smiled, showing that at Christmas, the gift of love is the best gift of all.

Rosemary, the herb of Christmas has many legends about this herb, one legend is that Mary spread the washing of the infant Jesus over a rosemary bush to dry. The bush responded by becoming aromatic and evergreen.

Another tale likens the pale blue of flowers to the color of the virgins cape. In England, a bride has a sprig of rosemary to her bouquet. Often guests at

the wedding are presented with a sprig as a symbol of love and loyalty. Potted plants makes appropriate Christmas gifts for it flavors in cooking and sprigs of the herb give a special touch in gift wraps, too.

Four flower arrangements featuring madonnas or Angels and candles were brought by four members. Mrs. Ed Fouts, used a Mondana and three white candles, represented "God, Father, and Son." Juanita Dunnam featured a Mondana sitting in front of greenery and white tree branches representing "Silent Night". Juanite Rhea used holly, candles and a Mondonna in a beautiful Christmas arrangement.

Mrs. Blankenship used an Angel, white roses, a candle and Christmas lights depicting the reading from Luke Chapter 2 on the glorious night that light was brought to the people in darkness, the whole message of Christmas.

Mrs. Bailey Guess shared pumpkin crush merigold seeds from her beautiful plant with club members.

Mrs. Marcelina Martinez displayed six of the most beautiful and largest roses of different kinds and some other flowers for the horticulture exhibit. She said she had not used fertilizer but did water during the summer.

The Garden Club officers were hostesses, serving Christmas goodies.



## Engagement Announced

MR. AND MRS. JESSE DEAN are proud to announce the engagement and approaching marriage of their daughter, Carol Jean, to Mark Anthony McNair, son of Mr. and Mrs. S.B. McNair of Avoca. The couple plans a February 16th wedding at the First United Methodist Church in Haskell. The bride-elect is a graduate of Haskell High School and is presently employed at Commodore Savings in Stamford. The prospective bridegroom is a graduate of Lueders-Avoca High School and Cisco Jr. College. Mark is presently employed at W.T.U., Lake Fort Phantom Power Station.

## Haskell Co. Child Welfare Board Expresses Thanks

The Haskell County Child Welfare Board would like to thank the following for their generosity: Christy Stapleton, the youth, and the entire congregation of the First United Methodist Church for the gifts of toys, clothing, and money; Pam Aycock and Adult I Department of First Baptist Church for toys and food donations; Julia Harrell for clothing; East Side Baptist Church for cash donation; Trinity Baptist Church for cash donation; and Lois Richardson of Kid's Duds for a huge box of children's clothing. Various board members supplied three decorations and toys. Approximately thirty

children will be helped because you cared and shared.

## PAINT CREEK Lunch Menu

- January 7-11 Monday**
  - Stew
  - Grilled Cheese Sandwiches
  - Cabbage Slaw
  - Fruit Cobbler
  - Milk
- Tuesday**
  - Beans
  - Tacos
  - Corn
  - Lettuce
  - Onions
  - Cheese
  - Banana Pudding
  - Cornbread
  - Milk
- Wednesday**
  - Barbecue on Bun
  - Tater Tots
  - Pickles
  - Onions
  - Stewed Raisans
  - Milk
- Thursday**
  - Salisbury Steak
  - Gravy
  - Creamed Potatoes
  - Spinach
  - Brownies
  - Rolls
  - Milk
- Friday**
  - Tuna Fish
  - Bologna
  - Sliced Cheese
  - Potato Chips
  - Lettuce
  - Onions
  - Pickles
  - Ice Cream
  - Milk
- BREAKFAST Monday**
  - Cereal
  - Juice
  - Milk
- Tuesday**
  - Buttered Toast
  - Jelly
  - Milk
- Wednesday**
  - Biscuits
  - Butter
  - Jelly
  - Juice
  - Milk
- Thursday**
  - Cinnamon Toast
  - Juice
  - Milk
- Friday**
  - Cereal
  - Juice
  - Milk

A Haskell Free Press want ad will find you a buyer.

Need a tax break? Why not give to the Haskell Co. Ambulance Memorial Fund? Your contribution will be tax deductible, and it will go to aid in the upkeep and future of the ambulance service in Haskell. By your giving, you allow others to benefit. Please give!

# Tips For Handling Child's Negative Behavior

An interesting thing about children's behavior is that the same discipline problems often come back in different forms at different times.

Parents who recognize these behavior patterns and know some ways to deal with them have a head start in keeping the family peace, according to Growing Child, the monthly child development newsletter. The following basic principles may help.

Principle #1: Don't reward negative behaviors

Most experts agree that behaviors that are consistently rewarded are the very ones which tend to become "built-in"—that is, they become part of the child's behavior pattern. Parents often unthinkingly reward negative behaviors. For example, punishment is often seen as a "reward" by the child because at least the parent is noticing the child and paying attention to him while the punishment is happening. Thus, the child may misbehave to get attention—even if it is painful. Principle #2 is an alternative to punishing negative behavior.

Principle #2: Ignore negative behaviors as much as possible

At times it is necessary to punish negative behaviors, but punishment does not necessarily mean spanking or other direct action. If you ignore negative behaviors, most often they will simply go away. Why? Because you have taken away the reward simply by not paying attention. You can get a lot of mileage out of this principle if you learn how to use it.

Principle #3: Avoid confrontation

Try not to get into fights with your child when he is behaving negatively. After all, you are smarter than he

is, and you should be able to manipulate the situation (and him) so the behavior does not bring on fights. This takes much extra effort on your part, but it's worth it.

What can parents do instead of punishing or confronting? They can use one of the most effective behavior modifiers: positive reinforcement.

Principle #4: Reward positive behaviors

Pay attention to the positive things your child does, and which you think are good. Praise him for positive accomplishments. Give him attention—a smile, a hug, a compliment—and he is likely to repeat the positive behavior.

The Growing Child newsletter follows a child's development month-by-month from birth to six years old. For more

information and a free sample newsletter, write to Growing Child, P. O. Box 620N, Lafayette, IN 47902. Include child's birthdate when writing.

While it may be true that money can't buy love, it can buy life, especially when you give a contribution to the Haskell Co. Ambulance Memorial Fund. Your contribution is tax deductible, and will be useful for years to come. Don't hesitate. Make arrangements now to give. Thank you.

Nice People Do Not Litter!



Beautiful Haskell Council

## Storewide Sale Tot Shop

Winter Merchandise  
The Tot Shop  
across from M-System

## Around Town

Mr. and Mrs. Ray Overton Jr. of Irving visited relatives in Haskell recently.

WE HAVE pencil cups, stackable trays, book-ends, paper clip holders, stamp cubes and telephone files in matching colors. Haskell Free Press

## Furniture Gifts & Office Supplies

## Aladdin House

19 N. Ave. E  
Haskell, Texas

# SAVE SAVE

3 Days Only  
January Clearance Sale

All furniture marked down from

# 20 to 50% off

Come in and save on your furniture.

Shop with us today!



## SHOE SALE

Sale Continues

Buy one pair of shoes at regular price and receive another pair of shoes for...

Paying the Price of the More Expensive Pair

All Sales Cash  
No Exchanges - No Refunds

### The Slipper Shoppe

East Side Square 864-3051 Haskell, Texas

# January Clearance! SALE

Men's Long Sleeve Sweaters & Vests  
Men's Long Sleeve Sports & Dress Shirts  
Men's Suits & Western Suits  
Ladies Sweaters  
Ladies Blouses  
Ladies Dresses  
Ladies Gloves  
Ladies Long & Short Coats  
Ladies One Group Gown & Robe  
Girls Winter Coats  
Girls Winter Pajamas  
Boy's Long Sleeve Velour Shirts & Sweaters  
Boy's Long Sleeve Knit Shirts

# 30% Off Reg. Price

## HEIDENHEIMERS

Haskell, Texas

## Haskell Nursing Center News

Bessie Hockett, Lector Thomason, Era White, Ora Sandage and Faye Kincaid celebrated their December birthday with a special decorated cake, Friday at lunch. Residents sang happy birthday wishing them birthday wishes.

Jodie Biba and young son Jason were given a party Friday afternoon by residents and staff. Punch and cookies were served and several gifts given to Jason. Everyone enjoyed the party and visiting with Jody, Jason and Christy.

First Presbyterian Church held the Sunday Service at the Home. Mrs. Eleanor Blohm was the pianist for the service. They held the services for the month of December which we appreciate and look forward to.

Laura Overton came Friday afternoon for a sing-a-long and music.

Lillie Greenwood was visited by Glen and Shirley Larence from Graham.

Eva White was visited by Janis and Mardelle Roberson of Rochester, Karon, Emily and Allison Roberson of Dumas, and Jeff Andress of Provo,

Utah.

Pauline Williams was visited by Janice, Ronnut from Dolores, Colo., Geneva Patterson from Denver City, Nadine, Mike, Paul Patterson from Oklahoma City, Okla., Lewis Hester, Rochester, Verna and Ed Bogwell from Gorman.

Annie Mae Williams was visited by Sandra Powell, Snyder.

Linnie Hickman and Lydia Green was visited by Ada Lee Hofferman of Tulsa, Okla.

Delma Glover was visited by Elman Cude of Carlesbad, N. Mex.

Bessie Piland was visited by M.C. and Frida Piland of Abilene.

Easther May was visited by George W. Morgan of Alvin, also Mary Morgan of Alvin and Claudia Keller of Alvin.

PLASTIC SHEET PROTECTORS, 11x8 1/2, punched 3 holes, wide reinforcing flap. Comes with black mounting sheet. Haskell Free Press



Staff Photo by Janet Wilke

### TOP GIRL PLAYERS

Shown are the top girl basketball players as selected in the Kiwanis Holiday tourney held here recently. Among those selected were Julie Rowe (second from left) and Denice Young (center), both members of the Maidens basketball team.

## Library Has Tax Forms

The Haskell County Library has resources available to assist the public in filling out federal income tax forms, according to Mrs. McGee.

The material is prepared and provided by the IRS in cooperation with the nation's libraries.

These and other commonly used federal tax forms and schedules can often be obtained or photocopied. Individuals should check to see if the forms they need are available in their local library.

Many IRS publications are available for reference. One that can help taxpayers prepare their

individual tax returns in Publication 17, Your Federal Income Tax. Federal tax laws applying to business and farmers are explained in Publication 334, Tax Guide for Small Business, and Publication 225, Farmers Tax Guide.

Publication 1194, specially designed for libraries, is set of the IRS's most requested publications and a helpful reference guide.

Reproducible tax forms are contained in Publication 1132. This allows a taxpayer to easily photocopy more than 90 of the most commonly used federal income tax forms. Publication 910, also

available at the library, is the handy Taxpayer's Guide to IRS Information, Assistance and Publications. This publication contains useful year-round tips on how to obtain tax information.

Taxpayers wishing to receive recorded tax tips via their telephones can pick up a brochure on

Tele-Tax Publication 1163. The brochure lists various tax topics which can be accessed by using either a push button or rotary-dial phone.

Librarians are not expected to serve as tax experts, the IRS stressed. They will, however, be able to direct taxpayers to these many helpful tax aids.

## Social Security Benefits Due Eligible Dependents

Surviving dependents of a deceased worker should apply for Social Security benefits as soon as possible following the worker's death, Glyn Hammons, Social Security manager in Abilene, said recently.

Applying promptly will allow benefits to start in the shortest possible time. In addition, Hammons said, some benefits cannot be paid more than a month before the application is filed.

Social Security benefits can be paid to these survivors:

- Unmarried children under 18, or under 19 if a full-time high school student.

- Unmarried children over 18 who were disabled before 22 and remain disabled.

- A surviving widow or widower of any age caring for a child under 16 or disabled who gets benefits.

- Widow or widower 60 or older.

- Disabled widow or widower 50-60.
- Dependent parent 62 or older.

Benefits can also be paid to a surviving divorced spouse if the marriage to the deceased worker lasted 10 years or more. Grandchildren can get benefits on a grandparent's record under certain circumstances.

Before any benefits can be paid, the worker must have had credit for a certain amount of work covered by Social Security. In 1984, the amount ranges from 1 1/2 to 8 1/4 years depending on the worker's age at death.

More information about survivor's benefits can be obtained at the Abilene Social Security office, located at 142 S. Pioneer. The telephone number is 698-1360. The people there will be glad to answer any questions.

### FREE Hearing Test

Fieldan Motel  
Haskell

SINCE A HEARING PROBLEM AFFECTS THE ENTIRE FAMILY BRING A LOVED ONE TO HELP IN THE EVALUATION

Friday, Jan. 4; 9 to 12 noon

Texas State Hearing Aid Center

4201 A North 1st, Abilene, Texas 79603

915 673 4989

If unable to attend

Call Us For FREE in Home Testing

"Nerve Deafness" CAN be Helped!

### Something New In Haskell!

One Hour Photo Service Offered on Film Developing and Prints

Latest Equipment - Competitive Prices

Phone 864-2951

Bring This Coupon With Your Film and Save \$2.00 on processing Offer Good Through January 8

Kodak and Fujil Film For Sale

Johnson's Kis Photo

OWNED & OPERATED BY LORRAINE & BOBBIE JOHNSON West Side of Square - Haskell

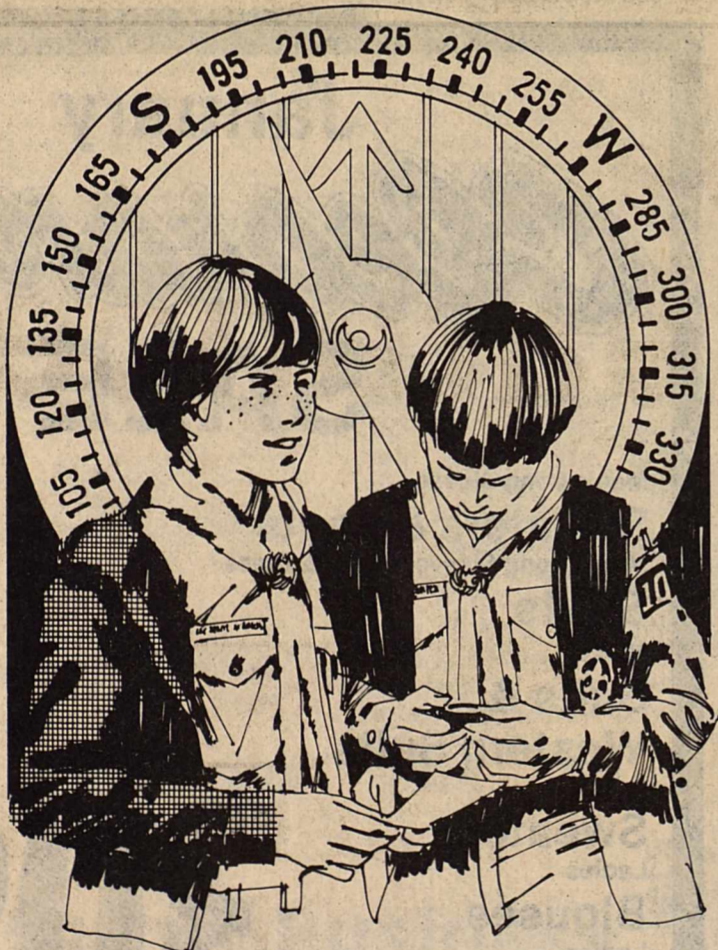

Be prepared for his future. Open a CD in his name today.

The Boy Scouts' motto is, "Be prepared." Great leaders have benefited from this advice. Your youngster could very well join the ranks of other former Boy Scouts who went on to become influential leaders. But he must be prepared.

Opening a Certificate of Deposit with its high interest earnings will enable you to save for his future education. With several CD programs available, there's one just right for you and him! Stop in today for details, and invest in your most valuable asset — your child!

FDIC

**The Farmers**  
NATIONAL BANK

Post Office Box 10  
Phone (817) 997-2216  
Rule, Texas 79547

**ALLSUP'S**  
CONVENIENCE STORES

THERE'S ALWAYS SOMETHING GOOD COOKING AT ALLSUP'S

PRICES EFFECTIVE JANUARY 3-4-5, 1984

OPEN 24 HOURS EVERYDAY  
ICE- MILK- BREAD- SOFT DRINKS- CHIPS & DIPS- SELF SERVE GAS- COOKED FOODS- MONEY ORDERS- GROCERIES WHILE SUPPLIES LAST

COOKED FOOD SPECIAL AS FEATURED ON TV  
SOUTHWESTERN STYLE  
**BARBEQUE SANDWICH** ON A BUN **99¢ EACH**

DECKER LUNCHEON LOAF  
SALAMI, BOLOGNA, P & P LOAF  
**LUNCH MEAT** 6 OZ. PKG. **69¢**

BORDEN'S BUTTERMILK **\$1.19**  
1/2 GAL. CTN.

BORDEN'S ASST. FLAVORS ICE CREAM **\$1.79**  
1/2 GAL. RND. CTN.

GREAT FOR BREAKFAST OR ANYTIME **Fast & Hot SAUSAGE & BISCUIT** 2 CT. PKG. **99¢**

6 pack—12 oz cans  
**Dr. Pepper** **\$1.99**

Giant 42 oz box  
**Super Suds** **99¢**

Nice-n-Soft 4 roll pkg  
**Bathroom Tissue** **99¢**

Downy, king size 64 oz  
**Fabric Softener** **\$1.74**

Delta, roll  
**Paper Towels** **49¢**

Chicken of the Sea Oil or Water packed  
**Tuna** 6 1/2 oz can **73¢**

Campbell's 10 1/2 oz  
**Tomato Soup** **4/\$1**

## College News

Luann Cockerell of Haskell has been named to receive a presidential scholarship at McMurry College for the coming year, according to Dr. Thomas Kim, McMurry President.

McMurry is a fully accredited four-year liberal arts college in Abilene. Established in 1923, McMurry is owned and operated by the Northwest Texas and New Mexico Conferences of The United Methodist Church.

To be eligible for a presidential scholarship at McMurry, a student must graduate in the top quarter of his high school class. A score of 21 or better on the ACT qualifies a recipient

for additional presidential scholarship funds.

Ms. Cockerell will be a May 85 graduate of Paint Creek High School. She is the daughter of Mr. and Mrs. Lee Roy Cockerell Rt. 2 Box 180 of Haskell.

Low cost Classified Ads will bring positive results fast. Try them.



Buffalo and Rochester, NY, lead the nation in annual average snowfalls, even though they are further south than such cities as Minneapolis and St. Paul, MN.

No segment of the economy has ever been challenged to change so fast and so completely as has the new agriculture.

Never in American history have so many innovations been adopted in such a short time.

When these changes have required capital, your Federal Land Bank Association has been a primary source of funds. We recognize the inevitability of change—except in the importance of the man and the land. We also believe that a free agriculture—based on the family farm—will continue to flourish in any new environment.

**Federal Land Bank Association of Haskell**



Dale Bullinger—President

Telephone 864-2062

Long-time loans on farms and ranches in Haskell, Jones, Baylor and Knox Counties.



Staff Photo by Janet Wilke

### NETTING A BUCKET

Shane Hadaway is looking to score two points on Seymour in the Kiwanis tourney held the past weekend. Looking to help him out in case of a rebound is Steven Boyd, #20 for the Indians.

### Fines Collected

Judge Geraldine Hise, Justice Court, Precinct 1, Haskell County reports a total of 116 convictions for the month of December, 1984. Traffic and Criminal cases were filed by the following Law enforcement agencies: Highway Patrol, 113; Game Warden, 1; Sheriff's Dept., 2; resulting in a total of \$4380.00 in fines.

Geraldine Hise, Judge, City of Haskell, Haskell County, Texas reports a total of 38 convictions for the month of December, 1984. Resulting in a total of \$1732.00 in fines.

WE HAVE pencil cups, stackable trays, book-ends, paper clip holders, stamp cubes and telephone files in matching colors. *Haskell Free Press*



The Indians of the Caribbean would not eat turtles for fear such a diet would make them stupid.

Ever need an ambulance? What if you did, and there was none available? Don't wait until this happens. Give to the Haskell Co. Ambulance Memorial Fund today. The life you save may be your own!!

## Texas A&M Boasts First Confirmed Case Of A Fertile Mule

News accounts from Nebraska reporting the first documented case of a fertile mule overlook the 60-year-old story of Old Beck—a footnote to Texas A&M University history.

Old Beck, whose blood was tested by the Rockefeller Institute for Medical Research and found to be that of a true mule, gave birth to two foals in the early 1920s, the latter under the watchful eye of Texas A&M faculty including the deans of veterinary medicine and agriculture.

In Nebraska, the case of Krause the mule, which recently gave birth to a foal, has been trumpeted as being the first known to have given birth to an offspring.

Old Beck's first foal, a female, was reportedly born on a Texas farm. When Texas A&M agricultural faculty heard about it, they arranged to bring the mule to Texas A&M, where she was studied and later bred to a stallion. As a result, a male foal was born, closely observed by animal husbandry and veterinary medicine faculty.

Old Beck was impregnated one more time in 1924, but aborted very soon afterwards. She never again was successfully bred, nor was her mare offspring.

However, said the Journal of Heredity article, her stallion offspring was bred to a mare and produced a male foal, which reportedly grew to 14 hands and showed remarkable intelligence except for a dislike of crossing ditches or streams—said to be typical mule behavior.

### WESTERN TEXAS COLLEGE Haskell Extension Center—Spring 1985

- BIO 247** Microbiology. Classes meet from 6:30-7:45 p.m. on Tuesdays and Thursdays with labs following from 7:50-9:20 p.m. Tuesdays and Thursdays. Lab fee: \$10. Instructor: Joe Carter
- CHM 141** Fundamentals of Chemistry I. Classes meet from 6:30-7:45 p.m. Mondays and Wednesdays. Labs meet from 7:50-9:40 p.m. on Mondays and Wednesdays. Lab Fee: \$10. Instructor: B. Winchester
- CS 232** Advanced Programming (BASIC). Classes meet from 6:30-9:20 p.m. on Tuesdays. Lab times TBA. Lab Fee: \$20. Instructor: Britt Canada
- ENG 132** Composition II. Classes meet from 6:30-9:20 p.m. on Thursdays. Instructor: B. McKeever
- ENG 132** Composition II. Classes meet from 6:30-9:20 p.m. on Mondays. Instructor: B. McKeever
- GOV 231** American/State/Local Government. Classes meet from 6:30-9:20 p.m. on Wednesdays. Instructor: Robert Adams
- HIS 132** U.S. History 1865—. Classes meet from 6:30-9:20 p.m. on Thursdays Instructor: Dr. Franklin Pruitt
- PHI 132** Ethics. Classes meet from 6:30-9:20 p.m. on Tuesdays. Instructor: Dr. Gil Fleer
- SOC 231** Introduction to Sociology. Classes meet from 6:30-9:20 p.m. on Mondays. Instructor: Dr. Joe Reaves
- SPA 141** Beginning Spanish. Classes meet from 4:30-7:20 p.m. on Wednesdays. Instructor: Dr. Wendell Jones.
- SPA 231** Intermediate Spanish. Students will arrange individualized instruction with instructor, Dr. Wendell Jones.

Registration: 6:30-7:30 p.m., Tuesday, Jan. 8

Haskell High School library

For additional information, please contact Bill Blakley at 864-2891

# Store Wide Semi-Annual Clearance Sale

Large Group of  
**Denim Jeans**  
Includes Levi 501's, Levi Saddlemen,  
Wrangler No Fault  
All **\$11.99**

Entire Stock of Tony Lama  
**Boots**  
Reduced  
**10-20%**  
Any Boot on  
the floor is **1/2 Price**  
As Low As **\$59.99**

**Western & Dress  
Shirts**  
All **1/2 Price**

The Entire \$200,000 stock will be reduced 10%  
with savings of up to 75% throughout the store.

**Knit Jeans**  
Levi All **\$19.99**

**Lane APPAREL**  
FOR MEN  
Next To M-System

WE GIVE  WE GIVE  WE GIVE  WE GIVE  WE GIVE  WE GIVE  WE GIVE  WE GIVE  WE GIVE  WE GIVE 

WE GIVE  WE GIVE  WE GIVE  WE GIVE  WE GIVE  WE GIVE  WE GIVE  WE GIVE  WE GIVE  WE GIVE  WE GIVE  WE GIVE  WE GIVE  WE GIVE  WE GIVE 

# M SYSTEM

Your FRIENDLY

**AFFILIATED SUPER MARKETS**

Haskell, Texas  
Where Your Dollar Buys More

**Double days**

**Tuesday & Wednesday**  
With the purchase of \$3.00 or more.

Prices Good Thurs., Jan. 3 thru  
Wed., Jan. 9

We Reserve The Right To Limit Quantities!  
For Your Convenience We Are Open  
Sunday 8:30-7:00 p.m.

**DOUBLE COUPONS**

**Tuesday & Wednesday**

We will redeem all manufacturers "cents off" coupons for DOUBLE their value, up to \$1.00 in value, when the product is purchased.

—LIMIT-1 COUPON PER ITEM—

This policy does not include retailer (any food store) or free coupon, cigarette or tobacco coupons or refund certificates. The total redemption will not exceed the value of the item.



SHURFINE

**Flour**

5-Pound Bag

**35¢**

Limit one with \$10.00 or more grocery purchase.



SHURFINE Assorted Colors

**TOILET TISSUE**

8-Roll Package

**1.89**

SHURFINE RATION

**DOG FOOD**

4 15.5-oz. Cans

**99¢**

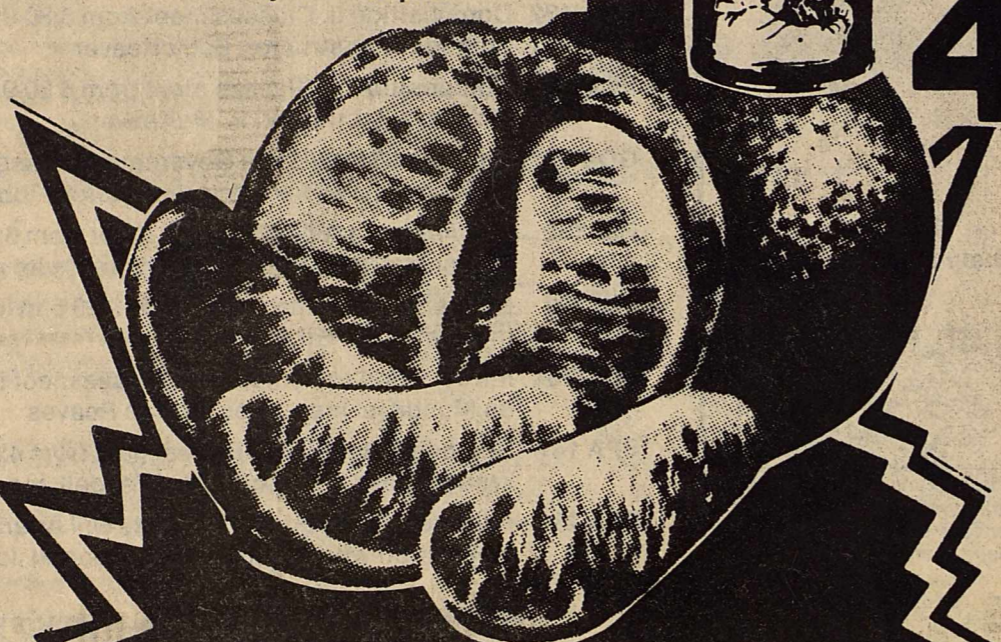

SUNKIST JUMBO

**TANGERINES**

Lb. **49¢**

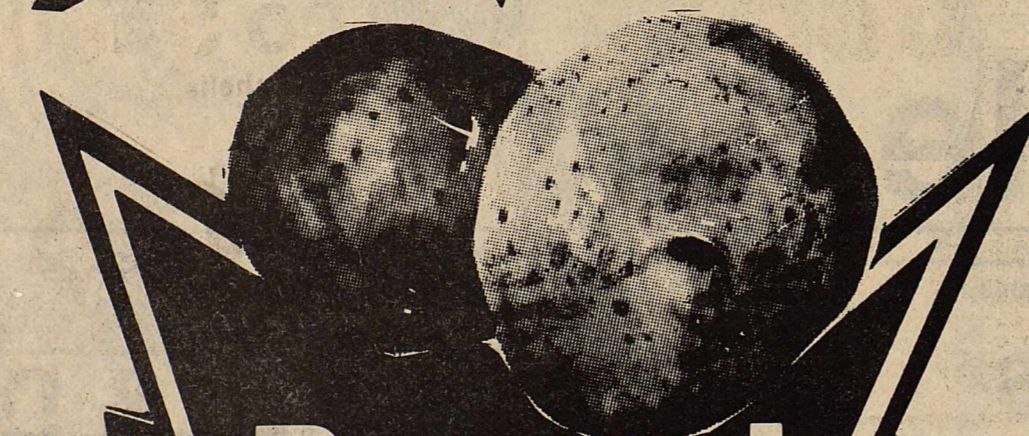

**Russet Potatoes**

10-Lb. Bag

**95¢**

Shurfine Peaches..... Sliced or Halves 16-oz. Can **65¢**

Shurfine Candies..... 5.8-oz. **2 For 1.00**

Shurfine Grape Jelly... 18-oz. Jar **79¢**

Crinkle Cut Potatoes... Shurfine, 5-Lb. **2.69**

SHURFINE FROZEN

**Mixed Vegetables or Corn**

2 10-oz. Boxes **1.00**

Kosher Dill Pickles... Fresh Pack Kosher Shurfine, 32-oz. **99¢**

Tomato Sauce... Shurfine, 8-oz. **5 For 1.00**

Peanut Butter... Smooth or Crunchy Shurfine, 18-oz. Jar **1.39**

Shurfine Salt... Plain or Iodized, 26-oz. **25¢**

California Red Emperor

**GRAPES**

Lb. **89¢**

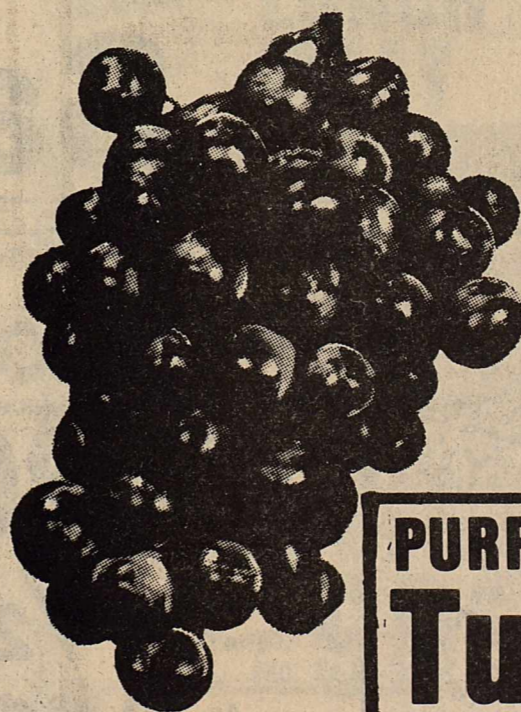

PURPLE TOP Turnips **39¢**

**TOMATOES**

Large Vine Ripe

Lb. **49¢**

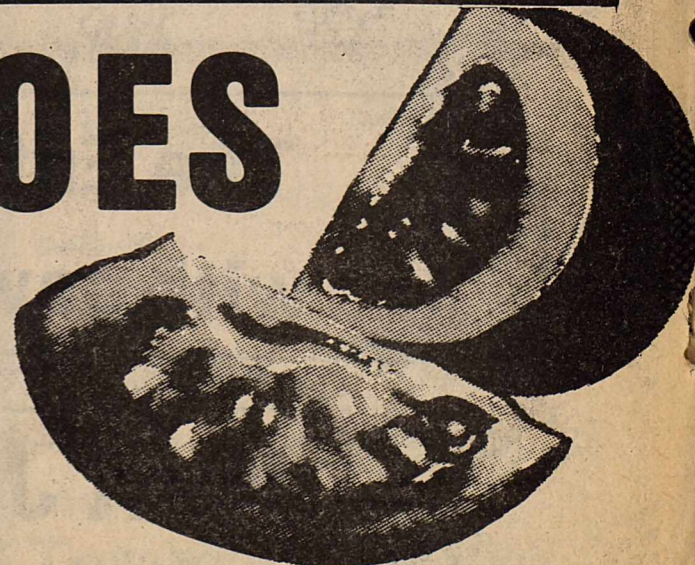

WE GIVE  WE GIVE  WE GIVE  WE GIVE  WE GIVE  WE GIVE  WE GIVE  WE GIVE  WE GIVE  WE GIVE 

WE GIVE  WE GIVE  WE GIVE  WE GIVE  WE GIVE  WE GIVE  WE GIVE  WE GIVE  WE GIVE  WE GIVE 

# SHURFINE WINTER MEALTIME FAVORITES!



KRAFT

**PARKAY**  
MARGARINE  
1-Lb. Quarters  
(Limit 1)

**39¢**

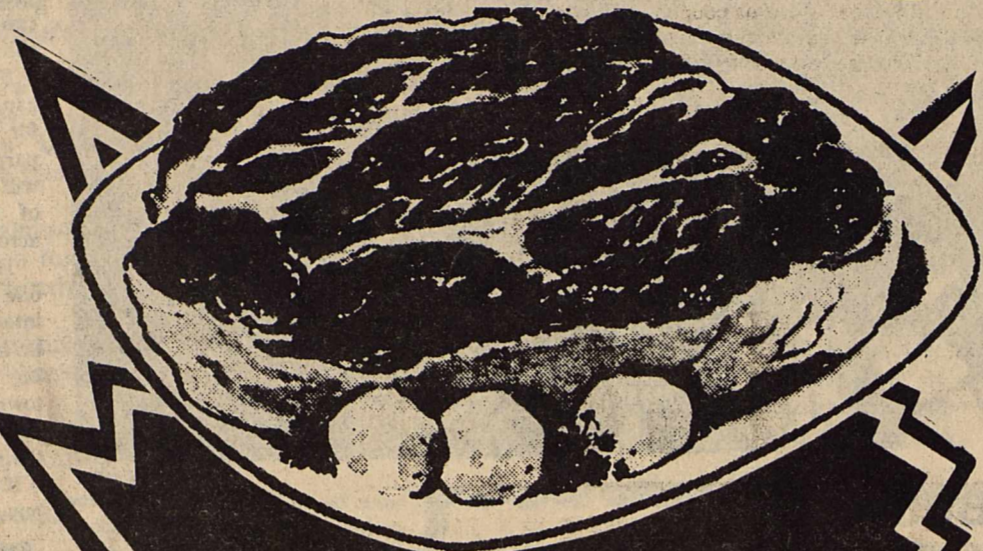

USDA CHOICE CHUCK

**ROAST**

Lb. **1<sup>35</sup>**



LEAN and MEATY

**BEEF RIBS**

Lb. **89¢**

SHURFRESH  
AMERICAN  
**Cheese**  
12-oz. Singles

**159**



SHURFINE

**Shortening**

**1.69** 3-Lb. Can

FRESH FROSTED  
**FRYER LEG  
QUARTERS**

Lb. **35¢**



SHURFINE

**TOMATOES**

16-oz. Cans (Limit 3)

**3 For 1<sup>00</sup>**

Shurfine Golden

**Corn**

Whole Kernel or Cream Style  
16-oz. Cans

**3 FOR 1<sup>00</sup>**

SHURFINE

**Catsup**

32-oz. Jar



**88¢**

Lawry's  
**Taco Shells**  
10 shells, 4 oz

**69¢**

**SHURFINE CHUNK TUNA**

6.5-oz. Can **68¢**

SHURFINE Cut or French Style

**GREEN BEANS**

**3** 15.5-oz. Cans **99¢**



STAMP PRICE SPECIAL

Shurfresh  
**Sweet Milk**  
½ gallon

**59¢**

WITH ONE SPS FILLED CARD

STAMP PRICE SPECIAL

M-System  
**Bread**  
1½ lb loaf

**9¢**

WITH ONE SPS FILLED CARD

STAMP PRICE SPECIAL

Shurfresh  
Extra Large  
**Eggs**

**19¢**

WITH ONE SPS FILLED CARD

STAMP PRICE SPECIAL

Purex  
**Bleach**  
½ gal

**25¢**

WITH ONE SPS FILLED CARD

STAMP PRICE SPECIAL

Soft 'n Pretty  
**Tissue**  
4 roll

**59¢**

WITH ONE SPS FILLED CARD

WE GIVE  WE GIVE  WE GIVE  WE GIVE  WE GIVE  WE GIVE  WE GIVE  WE GIVE  WE GIVE  WE GIVE 

WE GIVE  WE GIVE  WE GIVE  WE GIVE  WE GIVE  WE GIVE  WE GIVE  WE GIVE  WE GIVE  WE GIVE  WE GIVE  WE GIVE  WE GIVE  WE GIVE  WE GIVE  WE GIVE 

## Entertaining Ideas

### Champagne—What You Should Know

One way to get a dinner party to bubble with excitement is to serve Champagne. You really don't need any special occasion to serve it and it goes well with anything. There are, however, a few helpful hints that can make your next Champagne dinner more of a success.

First, Champagne can either be served throughout the dinner or the bottle can be passed around at dessert. Champagne varies in sweetness from Brut (which is very dry) to Extra Dry, Demi Sec and Sec (sweet). Most people prefer Dry.

Many of the famous French Champagne names offer both a non-vintage variety that is appropriately Brut and a vintage. The House of Henriot, for example, has introduced two of its most renowned champagnes—a deluxe vintage Baron Philippe de Rothschild Reserve and the non-vintage Brut. The Brut is aged four years, which is longer than most other non-

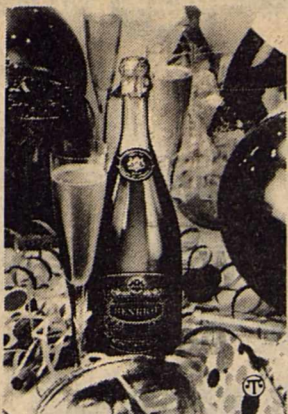

Some of the most famous names in French Champagne offer both a vintage and a non-vintage variety.

vintage Champagnes, to provide greater finesse and complexity.

One very special occasion where Champagne has become a tradition is New Year's Eve. It can be the best time to be with the best of friends and the best of Champagnes.



Staff Photo by Janet Wilke

### LOOKING FOR A BUCKET

Indian Ricky Rojas is looking for the bucket in this shot, which is in the series against Cisco, on the Indians way to winning the Kiwanis Club's Holiday Tourney here over the past weekend. #32 Shane Hadaway looks on for a rebound.

## Haskell Takes Four Games

**By Janet Wilke**  
The Haskell junior varsity and varsity teams met up with Merkel on December 20 in the last game prior to the Christmas break.

In the girls varsity game, the Maidens just slipped past the Merkel girls team, 55-53.

Scoring in the game were Jennifer Davis with 14, Julie Roewe with 10, Tamala Randle with 9, Lori McGee, Patricia Henry, and Holly McBroom all with 5 each, respectively, Denice Young with 4 points, and Michelle Stout with 3.

The Haskell girls shot 50 percent from the free throw line, hitting on 15 of 30 attempts.

Coach George Martin said that this is where the

Maidens were able to win the ballgame.

"We shot 20 field goals and they shot 21, but we made 15 free shots, were Merkel made 11. The shots from the line made the difference."

In the varsity boy's game, Haskell did not seem to have any trouble with the Merkel boys and won handily, 70-56.

Shane Hadaway scored 28 points, with teammates Ricky Rojas with 14, Robert Ivey with 18, Sammy Baker with 7, and David Adams with 3.

From the free throw line, the boys hit 14 of 19, at 73 percent.

The JV Indians won over Merkel by five in their last game before the holiday, 40-35.

Scoring in the game for

the Indians were Andy Griffith with 11, Lance Hanson with 9, Ponciano Lopez with 6, Steven Rodriguez with 4, Michael Wallace with 4, B.J. Mitchell with 2, and Scott Schaake with 1.

The JV boys hit 50 percent of their free throws, making good on 5 of 10 attempts.

In the girls JV game, Haskell blasted the Merkel girls, 46-27.

Leading scorer for the Haskell team was DeShawn Lewis who had 18 points to her credit.

Haskell took a three point lead in the first period and never trailed throughout the entire game.

### National Survey Ranks TTI Tops In Transportation Study

The Texas Transportation Institute has been ranked as the national leader in transportation research by a majority of respondents in a survey of all major universities with organized transportation studies.

TTI, headquartered at Texas A&M University, was listed as the national leader in 17 of 32 responses from a national peer evaluation sponsored by the university, reports Dr. Donald McDonald, Texas A&M's interim dean of engineering and associate deputy chancellor of

The Texas A&M University System.

TTI was listed in the top five in every response and was first in overall rankings, followed by the University of California, MIT and Penn State.

"We are pleased by the uniformly high regard in which TTI is held by its peers," McDonald said. The peer review was initiated at the request of TTI Director Dr. C.V. Wootan as a part of the university system's long-range planning program.

## Texans Can Purchase Mile Of Axle Grease

As Texas enters its 150th year as a free and independent state, the Texas Wagon Train Association offers each citizen and civic group an opportunity to "cash in" on a very historical event, as they can now purchase a "mile of axle grease" along the wagon train's trail, as it travels over the state in 1986.

For \$150 per mile, Texans can purchase a mile of the way for the Wagon Train participants, and this money will go to defray the expenses of the wagon train's trek across Texas.

Those interested may buy one particular mile if they are interested in just one particular mile of the way or they may buy a mile in a certain city, town, or county which might hold particular interest for them.

If the mile a person wants to buy has already been

purchased, the wagon train will see that the very next mile will be purchased by the person whose preference was already taken.

For every person who helps the wagon train get across the state, there will be a handmade pecanwood plaque, recognizing them as someone who helped to grease the wheels on the train.

For more information, contact Donald Stringer, business manager of the Texas Wagon Train Association, Route 1, Box 299, Argyle, Texas, 76226 or contact Kim Jindra press agent, 2121 Panhandle, Denton, Texas 76201, phone 817-387-3339.

HAVING TROUBLE with your office supply needs? Let us help you. *Haskell Free Press*

LET US HELP YOU with all your office supply needs. *Haskell Free Press* Durable, Dependable, Smooth writing Write Bros. Stick Ball Pens. *Haskell Free Press*



Jan. 3 through Jan. 6

6 pack can **Dr. Pepper** \$1.79

New Liquid quart **Tide** \$1.89

Diet, 1 lb pkg **Parkay** 79¢

Freeze Dried 4 oz jar **Sanka** \$1.99

Kraft 18 oz bottle **BBQ Sauce** 99¢

## Buster's Drive-In



## Heads or Tails Western Wear



- All Resistol Felt Hats..... 25% off
- Group Felt Hats..... \$19.95-\$29.95
- Kid's Felt Cowboy Hats..... 50% off
- All Straw Hat..... 50-75% off
- Comfy & Tempco Goosedown Coats & Vests..... 40% off
- Leather Coats..... 40% off
- Panhandle Slim & Mesquite Sport Coats..... 30% off
- Satin Jackets & light Jackets..... 50% off
- Denim Jackets..... 30% off
- Sweaters..... 40% off
- Shaeffer Outfitter Dusters..... 25% off
- Group Buckles..... 1/2 price
- Group Belts..... 1/2 price
- Nylon Belts..... 25% off
- Brass Spittons..... 1/2 price
- Student Wrangler Corduroys..... 40% off
- Boys Shirts..... \$7.95
- Table Men's Shirts..... 30% off
- Men's Boots 3 styles & colors..... \$49.95
- Work Boots (B Widths)..... \$34.00
- Large Group Boots..... Wholesale

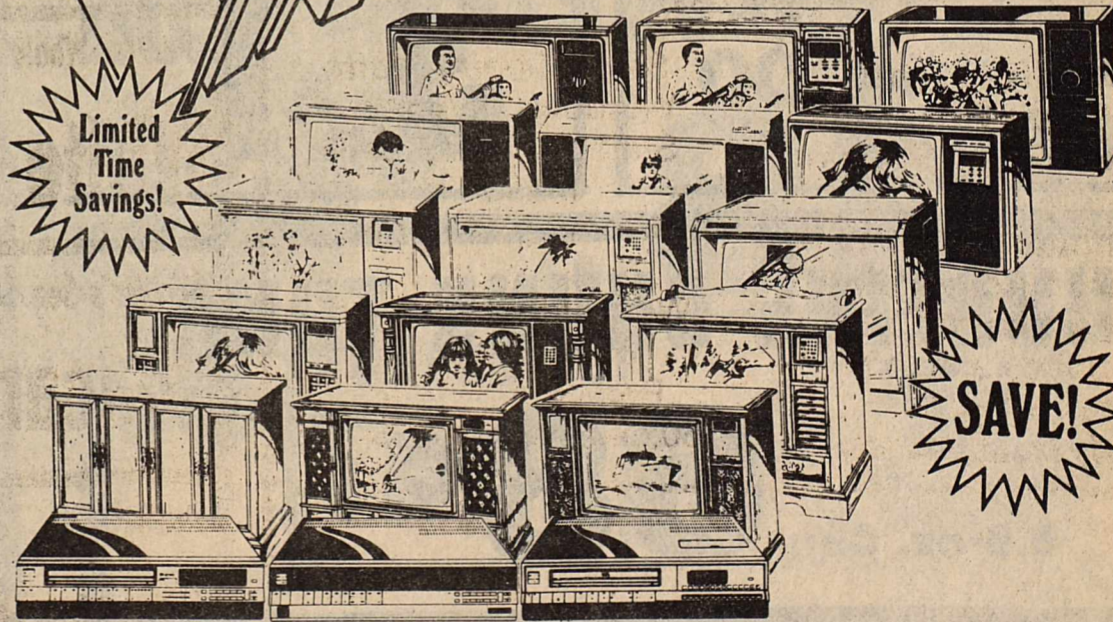

### BIGGEST SALE OF THE YEAR

Save On All **ZENITH** TVs And Video Cassette Recorders

## Owens Radio & Electric

512 N 1st Haskell, Texas 864-2538



# The View From Here

by Janet Wilke

It is true that Texans have their own form of communication. The rest of the world calls it "Slang". Most Texans recognize it as a pure form of the "Kang's Ainglish" ("King's English").

While the jury is still out on that question, here are a few more Texas expressions that we hear everyday, (and that most of us use) which drive "foreigners" to the dictionaries in droves to find out just "Whut the heck we're talkin' about!"

Of course two terms which have become almost universally accepted as Texan is "y'all" (contraction for you-all) and "Howdy do?", a contraction for the words 'how do you do?'

However, here are a few more which are less commonly used. See if you don't agree that these are typically Texan in nature...

Nuff: enough—"Ah sed that's nuff."  
Slang: sling—"Why, that hole is big nuff to sling a cat through."

Waze: a direction or distance—"That place is a waze down the road."

Tuther: contraction for "the other—"Don't make me enny difference this way or tuther".

Idunt: Contraction for is not or isn't—"Idunt that a shame?"

Bidness: Business—"That is nun o' yore bidness."  
Yore: your—"It's yore mother I am worried about."

All: a thick, petroleum substance found in great quantities in Texas—"I run a little ol' all bidness."

Bowah: a young male child—"Hey bowah, you get outta there."

Ah'm: a contraction for the words I am—"Ah'm appalled!"

Madgen: imagine—"Ah madgen so..."  
Fanger: finger—"Ah cut mah fanger."

Skint: skinned—"Bowah, mah skint knee hurts!"  
Caint: contraction for can not—"Ah caint believe that!"

Aint: a small, red, biting insect—"He has aints in his pants."

Thang: thing—"He doesn't know a thang."  
Wrentch: to wash something lightly...rinse—"I need to wrentch out a few thangs."

Raintch: a large sized farm—"Ah own a little ol' fifty section raintch."

Tarred: exhausted. "Bowah, am Ah tarred?"  
Dawg: a domesticated canine—"Ah got a little ol' black dawg."

Mah: my—"Mah daddy told me so."  
Apurn: a covering for use when cooking in the kitchen—"Ah need mah apurn."

Brang: bring—"Brang me mah apurn."  
Jist: just—"Ah said jist a minute."

Fixing to: going to—"Ah'm fixing to git mad."  
Git: get—"Git mah gun!"

Dainse: dance—"Ah'm goin' to that barn dainse."  
Enny: any—"Ah don't got enny money."

Habum: a contraction for have not—"We habum paid our bills yet."

Bobwor: Barbed wire—"Ah ripped mah pants on that bobwor fence."

Drank: drink—"Ah drank cold bear."  
Bear: beer—"Ah drank Lone Star Bear."

Kilt: killed—"Why, that nearly kilt him."  
Wudden nat: contraction for the words wasn't that—"Wudden nat a neat movie?"

Shore: sure—"That shore was good steak."  
Duden: contraction for the words does not—"He duden know ennythang."

Bleeve: believe—"You gotta bleeve me." (from a famous Texas beer commercial).

## Sonshine Patch To Begin First Day Of Classes

The Sonshine Patch, a pre-school for children ages 2-4, will begin their first day of class Tuesday, January 8, at 9 a.m.

The sessions will conclude each Tuesday at 2 p.m. and the school will only be held on Tuesdays for the remainder of this school year.

It is to be held at the Church of Christ, and minister Jim Crain of the church, said that they are expecting to begin their classes again next year, when school re-opens in the fall.

Deadline for enrolling in the classes are this week, and all of the registrations should be in by Friday. There is a \$30 a month fee for the school.

Thirty six students will be accepted for the school, and there will be classes for two, three and four year olds.

There will be arrangements made for the students who are five years

old but are not attending kindergarten yet, Crain said.

Although the school is being held at the Church of Christ, Crain stressed that the schooling would not be dealing with the doctrines of the church. He said many of those parents who were interested in having their children attend the school had asked that question.

"Our staff will be teaching kids about having relationships with others. They will be concerned in teaching the kids to respect others, to love others, and how to get along with others. Also being taught will be motor skills, the introduction of numbers, letters, and shapes," Crain added.

Teachers, who have been trained to work with younger children will include Laura Alsabrook, four yr. olds; Charlotte Peiser, three year olds; and Carla Long, two years old, with Sammie Kingston as the roving helper.

Karen Crain will be acting as the co-director of the school and will serve as curriculum advisor.

Although enrollments have been filtering in, Crain said he felt that the enrollment would really begin to get set this week, and that is why it is important to get the

enrollments in as soon as possible.

Jim Crain said if parents of prospective students had any questions or if there were others who were

interested in information about the school, they should contact him at the church, 864-3101, or call him at his residence, 864-8969.

of prospective students had any questions or if there were others who were

interested in information about the school, they should contact him at the church, 864-3101, or call him at his residence, 864-8969.

of prospective students had any questions or if there were others who were

interested in information about the school, they should contact him at the church, 864-3101, or call him at his residence, 864-8969.

of prospective students had any questions or if there were others who were

interested in information about the school, they should contact him at the church, 864-3101, or call him at his residence, 864-8969.

of prospective students had any questions or if there were others who were

interested in information about the school, they should contact him at the church, 864-3101, or call him at his residence, 864-8969.

of prospective students had any questions or if there were others who were

interested in information about the school, they should contact him at the church, 864-3101, or call him at his residence, 864-8969.

of prospective students had any questions or if there were others who were

interested in information about the school, they should contact him at the church, 864-3101, or call him at his residence, 864-8969.

of prospective students had any questions or if there were others who were

interested in information about the school, they should contact him at the church, 864-3101, or call him at his residence, 864-8969.

of prospective students had any questions or if there were others who were

interested in information about the school, they should contact him at the church, 864-3101, or call him at his residence, 864-8969.

### Want to Feel Good or Lose Weight NOW

Lose 10-29 lbs Per Month Guaranteed or Money Back A Natural Herbal Formula

is the answer to your Weight Problem Free Consultation

### DON'T WEIGHT

Distributors Now Being Accepted High Earning Potential

Leona Hanson Haskell

## GREAT MEALTIME FAVORITES

lean, center cut <b>Pork Chops</b> \$1.79/lb	<b>Tater Tots</b> 2 lb bag \$1.49
<b>Pork Roast</b> \$1.49/lb	Green <b>Bell Peppers</b> 49¢/lb
Fresh <b>Pork Backbone</b> \$1.69/lb	<b>Avocados</b> 19¢ each
German <b>Sausage</b> \$1.29 each	<b>Potatoes</b> 10 lb bag \$1.29
Pressed <b>Ham</b> \$1.49/lb	<b>Dr. Pepper</b> 6 cans \$1.69
Del Monte <b>Tomato Sauce</b> 5 8 oz cans \$1.00	Casserole <b>Pinto Beans</b> 2 lb bag 49¢
Parade Whole no. 303 <b>White Potatoes</b> 3 cans \$1.00	Campbell <b>Pork &amp; Beans</b> 16 oz can 37¢
Skinner's Sea Shell <b>Macaroni</b> 12 oz bag 59¢	Campbell Cream of Chicken <b>Soup</b> 3 cans \$1.00
Hormel <b>Potted Meat</b> 4 cans \$1.00	Delsey <b>Tissue</b> 4 rolls \$1.09
Honey Boy <b>Chum Salmon</b> tall can \$1.59	<b>Tide</b> king size \$3.39

### Tibbets Lumber Warehouse

508 N. 1st Street  
Haskell, Texas  
Office 817-864-3756  
817-997-2531

This business is operated by Telephone & an Answering System

Our houses meet all standard building codes. They are rated ESP. Our prices are competitive with Ready Built Homes

Storm Doors, Storm Windows, & Screens Siding: Vinyl, Steel & Masonite Framing Material

We build New Houses & do all types of Remodeling within 60 miles of Haskell, Tx.

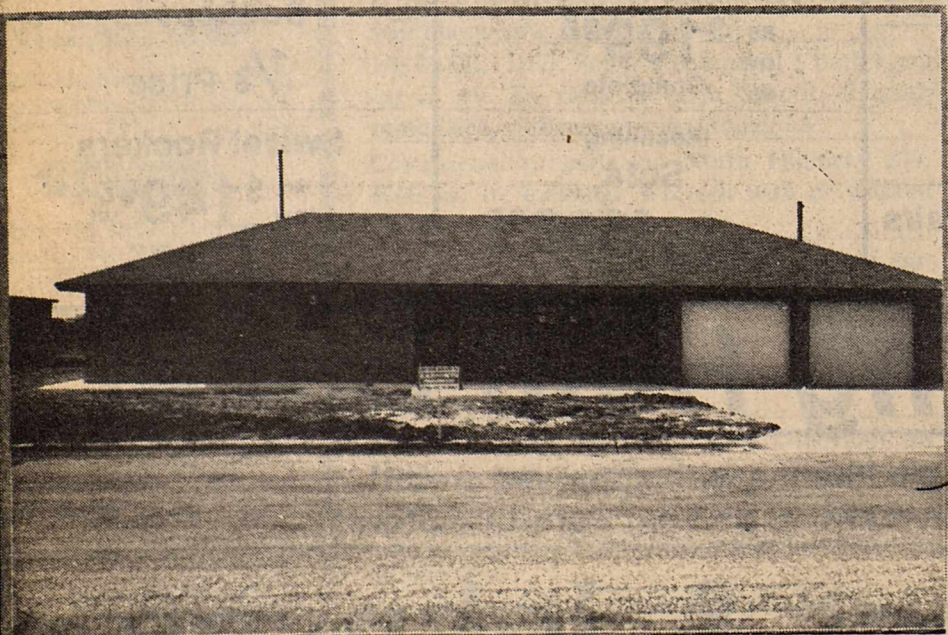

This house, 1645 sq. ft. living area, a two car garage is designed, built and completed on your lot and ready to move in for \$36.00 per sq. ft.

## POGUE GROCERY

—Extra Parking Behind The Store. Home Owned and Operated—

113 North Avenue E

Phone 864-2015

Haskell, Texas

## Dr. Collet Recently Receives Ph.D At NTSU

Terry Bynum Collet received her Ph. D. at North Texas State University on December 20. She graduated Magna Cum Laude with a major in Vocational-Technical-Occupational Administration and a minor in Counseling and Student Services. Presently employed in the academic counseling division of the Fort Worth Independent School District, Terry also holds a BBA degree from Texas Wesleyan College and an MBE degree from North Texas State University. She has taught business education and vocational office education at several Fort Worth High schools and served as State VOE Curriculum Specialist for the Texas Education

Agency at East Texas State University. Dr. Collet received the Vernon Payne award for outstanding graduate student at NTSU for her contributions to business education in Texas. She has conducted extensive research in her field and has written articles and teaching activities for several national education journals and publishing companies. Her dissertation topic concerned a Role Perception Study of the Employer in the Vocational Office Education Programs in Secondary Schools.

Terry is a member of Delta Pi Epsilon, Alpha Epsilon, Alpha Chi, Phi Delta Kappa, and the American Vocational Association. Dr. Collet, a 1955 graduate of Haskell High School, is the daughter of Mrs. Billie Bynum and the late Thurmond Bynum and the granddaughter of Mrs. Thelma Vogelsang of Haskell.



DR. TERRY BYNUM COLLET

The Haskell Co. Ambulance Memorial Fund needs your support. You never know when you or a loved one will need these services. What would happen if someday they weren't there because you didn't give your fair share? Think about it....

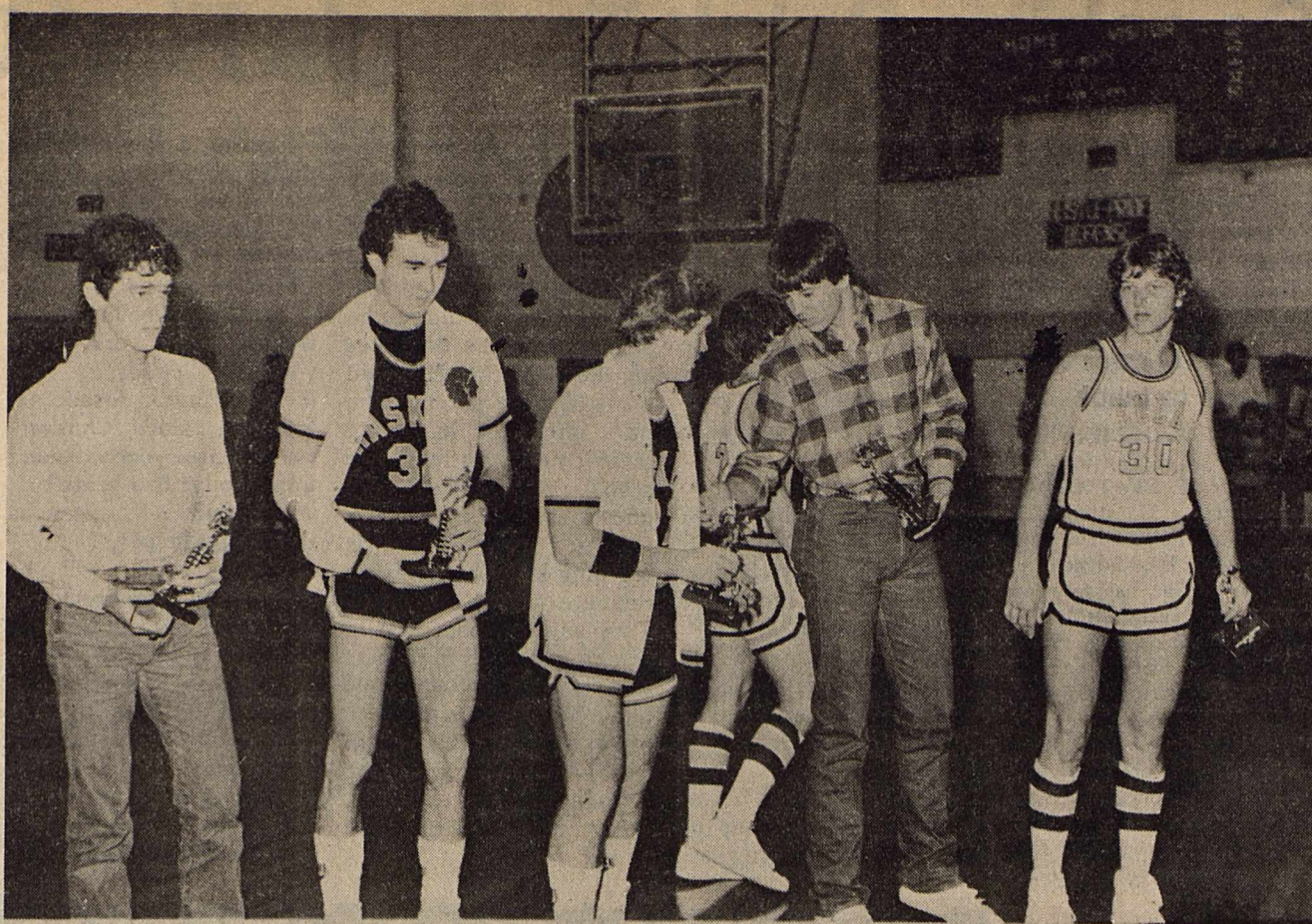

Staff Photo by Janet Wilke

### ALL TOURNEY SELECTIONS

Shown are the members of the Kiwanis Holiday All Tourney team after they were announced Saturday night. Among those who made the team were Haskell's Robert Ivey, and Shane Hadaway, who was also named the tournament's Most Valuable Player.



## CONSUMER ALERT

by Jim Mattox Attorney General

### THE C.O.D. FRAUD GAME

My Consumer Protection Division has asked me to warn consumers about c.o.d. fraud, which is sweeping the country.

#### THE SCAM

Victims of c.o.d. fraud have reported that they first received a phone call from a California company, in which they were offered a prize or a precious gem. All they had to do in order to win the valuable prize was order the company's product.

When the c.o.d. package arrived, the consumers paid about \$39 and found nothing inside the package. In some cases, the consumers found a note that told them to send in another \$50 in order to receive the prize. In other cases the product was sent but turned out to be nearly worthless.

Some of the products offered through these boiler room operations include an "executive" pen and pencil set, a so-called personalized calendar, and a supposed home health guide. The pen and pencil set are worth about \$3, not the \$33 claimed. The calendar is a small cardboard calendar with paste-on label and the home health guide is a piece of cardboard with a few health rules printed on it.

Another company offers consumers a Timex computer for \$50. But the caller fails to mention that you can get the same product for \$45 through local stores.

#### WHAT TO DO

If you receive a call from an unknown company, ask for a copy of their catalogue—if you are interested in the product. Don't be fooled by any statement like "this offer is good today only."

Although the post office is required to deliver all c.o.d. packages, the consumer is not required to accept them.

If you think you have been taken by a c.o.d. company, you may report it to the Consumer Protection Division nearest you.

#### FOR MORE HELP

If you need more help or information on this or other consumer problems, contact your nearest Attorney General Consumer Protection Office (in Austin, Dallas, El Paso, Houston, Lubbock, McAllen, and San Antonio). The Attorney General's Office is the people's law firm. We're here to help you.

### Plant oils not practical substitute for diesel fuel

COLLEGE STATION — The value of substituting plant oils for diesel fuel has been laid to rest by Texas A&M University agricultural economists — unless the price of diesel sky-rocketed.

Recent articles in popular farming literature have called attention to the possibilities of using plant oils such as sunflower, soybean and peanut for diesel fuel as a potentially inexpensive energy source. But an energy report written by the economists and published by Texas A&M's Center for Energy and Mineral Resources indicates plant oils are not economical as substitutes for the fossil fuel.

Even under the most optimistic conditions, No. 2 diesel from plant oils will cost from 80 cents to \$1.20 more than regular diesel, according to the report by Drs. Ronald Griffin, Ronald Lacey, Glenn Collins and Hao-Chun Chang.

We pack SELLING POWER in our CLASSIFIED ADS.

## Texas A&M Scientists Study Estrogen As Link To Melanoma

Scientists here and in Chicago have begun a three-year study to determine if the body chemical responsible for recognizing the female sex hormone estrogen plays a role in the development of melanoma, an often fatal skin cancer in both men and women.

Hormone-sensitive tissues such as the uterus contain estrogen receptors (named for their ability to recognize the hormone), which are also present in many types of tumors,

explained Texas A&M University veterinary researcher Dr. Max Amoss.

Amoss directed a pilot study indicating that tumors which regressed in test swine had practically no estrogen receptors present.

That study, funded by Texas A&M's Center for Comparative Medicine, convinced Amoss that estrogen receptors could be very important in a tumor's "decision" to either regress or grow and spread.

### Northside Fina Service Station

864-3823

Biggon, Barney, Anthony & Coy

Call us for pickup and delivery of flats, batteries and etc.

We specialize in car washing, motor washing, and oil and filter changes.

We offer a full service island with S&H Green Stamps.

Our self-service island includes limited service with cheaper prices. No S&H Stamps on self-service.



Emeralds were supposed to be effective against snakebite.

For 8 Days Only

# Big Storewide Clearance Sale

## at Boggs & Johnson Furniture

January 3 thru 11

Here are a few samples of our lowest prices ever on quality furniture.

6 piece Living Room Suite Sale \$549<sup>50</sup> wt Reg. 679.50

Sofa - Love Seat with Oak Trim Reg. 1389.95 \$999<sup>95</sup> wt

Sofa (Only) Country Stencil Pattern Reg. 699.95 \$499<sup>95</sup> wt

Sleepers as low \$339<sup>50</sup> wt

Bassett Sleeper Reg. 639.95 \$499<sup>50</sup> wt

New Home Sewing Machine \$189<sup>50</sup> wt

5 Piece Dinnette \$169<sup>50</sup> wt

China Table & 6 Chairs \$799<sup>95</sup> wt

3 Piece Bedroom Suite Sale \$399<sup>50</sup> wt Reg. 469.50

4 Piece Bedroom Suite Reg. 839.95 \$619<sup>50</sup> wt

Table & 8 Chairs Reg. 429.95 \$299<sup>95</sup> wt

Maple Table & 6 Chairs Reg. 969.50 \$699<sup>50</sup> wt

Hotel-Motel Mattress & Box Springs \$169<sup>50</sup> wt

Water Beds as low as \$199<sup>95</sup> Complete

Reclining Sofa Reg. 829.95 \$699<sup>95</sup> wt

Hassocks 1/2 Price

Glass Display Case 1/2 Price

Bar Stools 1/2 Price

Select Group Of Recliners 1/2 Price

Select Group of Chest of Drawers 1/2 Price

Night Stands 1/2 Price

Unfinished Bookcases 1/2 Price

Swivel Rockers as low as \$149<sup>95</sup> wt as

# Announcing

We are happy to announce that we have purchased

## Dean Butane

We will continue to give you the type of service that Jesse has given you, his customers, for the past 34 years.

We are proud to be of service to the fine people of the Haskell area.

Call us for all of your propane, diesel and gasoline services.

## Haskell Butane Co.

Roy Pittman

# THANK YOU!

Thanks to our friends and customers for your friendship and business for the past 34 years.

I have sold my butane, propane and diesel business to Haskell Butane, Inc., Roy Pittman. He will continue to serve you as I have in the past.

I will continue to maintain an office at our present location and will handle fittings, plastics, pipe, water heater, pump and plumbing supplies as in the past.

Again, I say thank you.

## Dean Butane

Jesse Dean

# Nothing Held Back!

We finance with approved credit! We Want To Be Your Furniture Store!

# Boggs & Johnson

East Side of Square

Haskell, Texas

# WANT ADS Work Wonders!

### NOTICE

The deadline for Classified Advertising is 12 noon on Tuesday.  
**Haskell Free Press**

### NOTICE

The Haskell Free Press reserves the right to edit and/or delete all news stories and locals for length and liability and to refuse to print anything deemed not newsworthy

### For Sale

SHAKLEE products, 100% NATURAL VITAMINS, herb lax, food supplements, and cosmetics. Products in stock at 300 N. Ave. H. 864-3330. Free deliveries in Haskell. 26tfc

### FOR SALE

Pre-fabricated Concrete Cellars.  
**Tony Williams**  
864-3674 or 864-2419. 12tfc

FOR SALE: Beautiful 1972 Honda 750. Fully dressed with fairing, crash bars, hiway pegs, saddlebags and trunk. Needs new battery. Call Randy Shaw 864-2023 after 4:30 p.m. 31stfc

FOR SALE: 1972 Honda 350. Fully dressed with Windjammer fairing, crash bar, hiway pegs, saddlebags and trunk. Beautiful red color. Needs new battery. Call Randy Shaw 864-2023 after 4:30 p.m. 31stfc

FOR SALE: Shelled pecans, \$3.00 lb. In shell, \$1.00 lb. 997-2782. 50-1p

FOR SALE: Reversible, 3 speed, 52" ceiling fan; antique piano; kerosene heater; fan light kit; wagon; tricycle; misc. items. Call 864-3919 or see at 503 N. 7th. 1p

FOR SALE: Waterbed, queen size with bookcase headboard. Platform with 6 drawers, heater, comes with mattress pad and three sets sheets. Call 997-2720. 1-2c

FOR SALE: 1980 Chev. Camaro, 6 cylinder, 3 speed, A/C, power. Contact at 302 N. 4th after 5:30 or call 864-3371. 1-2p

FOR SALE: 1973 Plymouth Fury III, 19,000 actual miles, like new, \$1000.00. 1980 Mercury Marquis Broughm, 58,000 miles, good condition. \$4650.00. Call 864-2352 or see Kenneth Blair. 1p

FOR SALE: 1979 Cutlass, 61,000 miles in very good condition. Can be seen at J&R Radiator Shop. Call 743-3560. 1p

### Miscellaneous

Orman and Opal Yarbrough and Faye Byers, family of Irene Yarbrough did check at THE DRUG STORE. We are proud we did! 1-4p

HOME DECORATORS. Painting-Insulation. Free Estimates. Phone 743-3592 or 743-3550. V.A. Mitchell—Bobby O'Neal. Rochester. 3tfc

CLEAN CARPETS the inexpensive and safe way with Blue Lustre. Rent electric shampooer. Perry Brother's. 19tfc

CHECK our prices at THE DRUG STORE. We will both be glad you did. 14tfc

INSTANT CASH for good used merchandise. A little or a lot. Phone 864-3197 anytime Lackey's Hiway 380 East, Haskell, Tx. 6tfc

WATER WELL DRILLING: House well, Stock, Irrigation Wells, Test Holes. Call W.P. Hise, 864-3727 Haskell, Tx. (Day or Night). 7tfc

### Jobs Wanted

CUSTOM ROUND BALE Hay Hauling. Wainscott Hay Hauling. 658-3221 or 864-2449. 46tfc

### Help Wanted

FEDERAL, State & Civil Service Jobs available. Call 1-(619) 569-8304 for info. 24 hrs. 1-3p

### For Rent

HOUSE FOR RENT: 3 bedroom, 1 bath. Call 864-2296. 1-2p

U-LOCK Storage. A few units large enough for bass boats. Call Lanco Insurance, 864-2629. 1-2c

FOR RENT: 1 bedroom furnished house; 2 bedroom furnished house; 3 bedroom furnished trailer. Call 864-3509. 1tfc

FOR RENT: 3 bedroom house, 2 bath. Plumbed for washer and dryer. Call 864-2761. 1tfc

FOR LEASE: 2 bedroom. \$150.00 month. Jack Cline, 864-3978. 44tfc

### Bus. Opportunity

"FARMER-BUSINESS Man" open steel building dealership high potential profits available part-time or full time in your area. To apply call. Wedgeor 303-759-3200. Ext. 2407. 1-3p

### Garage Sales

STORAGE HOUSE SALE across alley from funeral home. Friday and Saturday, Jan. 4 and 5. 1p

### Real Estate

FOR SALE BY OWNER: 901 NE 3rd. 3 bedroom, 2 bath house. Fenced in yard, corner lot, well with submersible pump, storage house. 30 day possession. Call 864-3151. 1tfc

REDUCED TO SELL: Modern 3 bedroom house, 9 miles NE Stamford on FM 618. Near Lake Stamford. Call 915/773-3373 or 915/773-2616. 1-4c

HOUSE FOR SALE by owner. 1207 N. 12th, Haskell. Call 658-3924 Knox City. 1p

HOUSE FOR SALE: 2 bedroom, 1 bath. All carpeted, storm cellar, washer and dryer hook-up. 306 N. 3rd. Call 864-2644 for appointment 8 to 5. 49tfc

HOUSE FOR SALE: On East side of town. 3 bedroom, 1 1/2 bath brick veneer with built in dishwasher and stove. Lots of trees. Good water well. On 2 acres. 915-583-2315. 48-1c

### Shop Haskell First

## FOR SALE

### North Side

LARGE 2 BDR., 2 full bath frame, with formal dining and two car garage, new carpet, roof and wood fence \$33,500.00.

ROCK VENEER on Ave. E. Large 3 bdr one bath with detached garage. \$42,500.00.

NEW METAL FRAME 2 bdr. on Ave. J. Really nice inside and price is negotiable. New siding and carpet. 3 bdr. 1 bath on N. 5th, only \$21,500.

SHOW PLACE 4 bdr. brick 4 baths, formal living, dining, den, office, 3 car garage with openers, 2 fireplaces, 10x50 finished attic, storm cellar, well, play house on full 1/4 block. 907 N. Ave. G.

Nice 3 bdr., 1 bath brick, central H/A. 1403 N. Ave. L. REDUCED.

CLOSE TO SCHOOL on N. 6th. 3 bdr. frame, assumable loan.

318 Addison Dr. One of Haskell's finest. Super energy efficient. 3400 Sq. Ft. under roof. Large corner lot with well.

STUCCO BRICK. Large 3 bdr, one bath. 3 window units and floor furnace. 505 N. 9th.

Three bdr. brick at 1304 N. Ave. M. 1/2 bath, water well and fireplace.

### South Side

Two bdr. stucco, nice and roomy. 506 S. Ave. F.

Three bdr. brick, one bath, corner fenced lot. 712 S. 7th.

### Public Notice

PUBLIC NOTICE THE STATE OF TEXAS COUNTY OF HASKELL In the name and by the authority of the State of Texas, notice is hereby given as follows: TO C.C. Augley AKA C.C. Augley; Nettie Pearl Augley Toncag if living, and if any or all of the above named defendants be dead, the unknown heirs of each or all of said above named persons who may be dead, and the unknown heirs of said above named persons, and the unknown owner or owners of the hereinafter described land, and the executors, administrators, guardians, legal representatives, legatees and devisees of the above named persons, and any and all other persons, including adverse claimants, owning or having or claiming any legal or equitable interest in or lien upon the following described property, delinquent to Plaintiff(s) herein, for taxes, all of said property being located in said County and State, to-wit:

### Real Estate

LARGE BUILDING for sale or rent on South Avenue E. Call Jones Plumbing 915-823-2169, Anson. 14tfc

FOR SALE 552 acres, all cultivated. Good land, southeast of O'Brien. All in 1 block. Mostly irrigated. Some loans available for assumption. \$1000.00 per acre.

Counts Real Estate 658-3211. 48tfc

You are hereby notified that suit has been brought by the Haskell County Central Appraisal District; Haskell Independent School District; City of Haskell, a municipal corporation; North Central Texas Municipal Water Authority and Haskell County, Plaintiff(s), against the above named persons, as Defendants, by petition filed on the 28th day of June, 1983, in a certain suit styled The Haskell County Central Appraisal District vs. Hawaii Baptist Foundation et al, for collection of the taxes on said property and that said suit is now pending in the District Court of Haskell County, Texas, 39th Judicial District, and the file number of said suit is 9404, that the names of all taxing units which assess and collect taxes on the property hereinabove described, not made parties to this suit are NONE.

Plaintiff(s) and all other taxing units who may set up their tax claims herein seek recovery of delinquent ad valorem taxes on the property hereinabove described, and in addition to the taxes all interest, penalties, and costs allowed by law thereon up to and including the day of judgment herein, and the establishment and foreclosure of liens, if any, securing the payment of same, as provided by law.

All parties to this suit, including Plaintiff(s), defendants, and intervenors, shall take notice that claims not only for any taxes which were delinquent on said property at the time this suit was filed but all taxes becoming delinquent thereon at any time thereafter up to the day of judgment, including all interest, penalties and costs allowed by law thereon, may, upon request therefore, be recovered herein without further citation or notice to any parties herein, and all said parties shall take notice of and plead and answer to all claims and pleadings now on file and which may hereafter be filed in said cause by all other parties herein, and all of those taxing units above named who may intervene herein and set up their respective tax claims against said property.

You are hereby commanded to appear and defend such suit on the first Monday after the expiration of forty-two (42) days from and after the date of issuance hereof, the 21st day of December, 1984, same being the 1st day of February, A.D., 1985, (which is the return day of such citation), before the honorable District Court of Haskell County, Texas, to be held at the courthouse thereof, then to show cause why judgment shall not be rendered for such taxes, penalties, interest and costs, and condemning said property and ordering foreclosure of the constitutional and statutory tax liens thereon for taxes due the Plaintiff(s) and the taxing units parties hereto, and those who may intervene herein, together with all interest, penalties, and costs allowed by law up to and including the day of judgment herein, and all costs of this suit.

Issued and given under my hand and seal of said Court in the City of Haskell, Haskell County, Texas, this the 21st day of December, A.D., 1984.

Carolyn Reynolds  
Clerk of the District Court,  
Haskell County, Texas,  
39th Judicial District 52-1c

SEARCHING for relatives or acquaintances of Reverend Wilmont Dougharty who lived in Haskell, Texas in 1940. Call collect 915-691-1477. 1-4p

Good Used Color TV's, Stereos & Washer/Dryers  
**Anderson Tire Co.**  
206 S. Av E Phone 864-2900

OWN WITH PAYMENTS LESS THAN RENT. 2 bdr. stucco on large lot. Garage & Apt. Only \$10,000.

3 bdr. brick on 1/4 block, 2000 sq. ft., swimming pool with bath house and rest room. Fireplace and many extras built in. 2 full baths, double carport, large closed in patio. Outside shop with office and 5 stall metal shed, water well and fruit trees.

ROCHESTER 3 Bdr. 1 1/2 bath with large den, all kitchen built in on 3 lots.

RULE 3 Bdr. with new siding, \$20,000.00

3 Bdr. brick in new addition. Reduced.

Choice of City Lots.

3 Bdr. with new siding, \$20,000.00

3 Bdr. brick in new addition. Reduced.

OWN WITH PAYMENTS LESS THAN RENT. 2 bdr. stucco on large lot. Garage & Apt. Only \$10,000.

3 bdr. brick on 1/4 block, 2000 sq. ft., swimming pool with bath house and rest room. Fireplace and many extras built in. 2 full baths, double carport, large closed in patio. Outside shop with office and 5 stall metal shed, water well and fruit trees.

ROCHESTER 3 Bdr. 1 1/2 bath with large den, all kitchen built in on 3 lots.

RULE 3 Bdr. with new siding, \$20,000.00

3 Bdr. brick in new addition. Reduced.

Choice of City Lots.

3 Bdr. with new siding, \$20,000.00

3 Bdr. brick in new addition. Reduced.

### Medicare Supplement

No Maximum Dollar Limit  
Guaranteed Renewable  
**Hess Hartsfield**  
864-2665 20tfc

## INSURANCE

### Life • Health Auto Farm • Home

**CHARLES THORNHILL**  
522 South 2nd, Haskell  
---Phone 864-2842---

National Farmers Union Insurance Companies

Medicare Supplement Insurance\*

Call:

**Brian Burgess**  
864-3250 28tfc

**FUNSTON FLEA MARKET**  
First Friday, Saturday & Sunday each month  
6 Miles East of Anson, TX  
US Highway 180 & FM 1226

1985

JAN 4,5,6  
FEB 1,2,3  
MAR 1,2,3  
APR 5,6,7

MAY 3,4,5  
JUNE 7,8,9  
JULY 5,6,7  
AUG 2,3,4

SEP 6,7,8  
OCT 4,5,6  
NOV 1,2,3  
DEC 6,7,8

Ph. 915-823-2930, Rt. 1, Box 80,  
Anson, TX 79501  
SHAPARD SPRABERRY

24 Hour Ambulance Service  
Oxygen Equipped  
Licensed Personnel  
3 Ambulances  
Complete Insurance filing for, Medicare, Medicaid, or Private Ins

**Haskell Co. Emergency  
Ambulance Service**

864-2621  
EMERGENCY NUMBER

1300 S 1st  
Haskell

Office  
864-3945

Want the memory of a loved one to live on? Give to the Haskell Co. Ambulance Memorial Fund. Let their memory live on in the lives of others who may be helped by the Service. Your contributions are appreciated.

Want to buy? sell? results? Want ads will work for you.

If you aren't satisfied with your Health Insurance call

**C.H. "Bud" Herren**  
864-3322 or  
864-3087

Masonry  
Brick,  
Block,  
Stone,  
Concrete  
New,  
Add Ons,  
Repair,  
Fireplace Repair,  
For Workups & Estimates  
Call  
after 5 p.m.  
**Gifford Wilde**  
422-5398 52-3p

Funston Flea Market

First Friday, Saturday & Sunday each month

6 Miles East of Anson, TX

US Highway 180 & FM 1226

1985

JAN 4,5,6  
FEB 1,2,3  
MAR 1,2,3  
APR 5,6,7

MAY 3,4,5  
JUNE 7,8,9  
JULY 5,6,7  
AUG 2,3,4

SEP 6,7,8  
OCT 4,5,6  
NOV 1,2,3  
DEC 6,7,8

Ph. 915-823-2930, Rt. 1, Box 80,  
Anson, TX 79501  
SHAPARD SPRABERRY

24 Hour Ambulance Service  
Oxygen Equipped  
Licensed Personnel  
3 Ambulances  
Complete Insurance filing for, Medicare, Medicaid, or Private Ins

**Haskell Co. Emergency  
Ambulance Service**

864-2621  
EMERGENCY NUMBER

1300 S 1st  
Haskell

Office  
864-3945

## Obituaries

### Faye Butler

Funeral services for Mrs. Luther (Faye) Butler, 82, of Haskell were held at 2 p.m. Sunday, December 30 in Trinity Baptist Church with Rev. Kenneth Blair, pastor, officiating. Burial was in Rule Cemetery under the direction of Holden-McCauley Funeral Home.

Mrs. Butler died Friday, Dec. 28 at about 3:05 a.m. at her residence.

Born Nov. 20, 1902 in Limestone Co., she had lived in Haskell since 1948. She married Luther Butler

Dec. 6, 1947 in Knox City. She was a housewife and a Baptist.

Survivors include her husband; one daughter, Mrs. H.D. (Gladys) Holcombe of Monahans; two sons, James and Dee Hobbs, both of Haskell; one brother, Bodie Bryant of Brecknridge; one sister, Gladys Smith of Rule; 9 grandchildren and several great grandchildren. She was preceded in death by two brothers and one sister.

Pallbearers were Joe Martin, Leon Dodson, C.W. McKelvain, David Parsons, Charley Lewellen and Drey Lowe.

## Hints For Homemakers

### TIPS TO HELP YOU



While there are no iron clad rules when it comes to ironing, a comfortable ironing board can be your passport to not letting the ironing pile up. It may help if you sit down on the job. Choose a board that can be lowered to let you sit comfortably without a wrinkle in the work flow.

Many ironers are freeing themselves from electric iron cords. A new cordless Free-Style iron allows you to zip through your ironing chores freeing you for other activities. The iron energizes on a separate electrical power base

with the base designed to complement the bottom of the iron and to hold it upright. This power base features a skid-resistant pad on the underside to prevent sliding and a lazy-susan platform for easy rotation during use.

To use this iron from West Bend, you simply lift it from the base and press in a normal manner. You return the iron to the base after each pressing—the same motion normally used with a conventional cord iron. It could help make smooth sailing of ironing chores.



# EMS

## EMERGENCY MEDICAL SERVICE



**24 Hour Ambulance Service**  
Oxygen Equipped  
Licensed Personnel  
3 Ambulances  
Complete Insurance filing for, Medicare, Medicaid, or Private Ins

# Haskell Co. Emergency Ambulance Service

## 864-2621

EMERGENCY NUMBER

1300 S 1st  
Haskell

Office  
864-3945



1202 N. Ave. E  
Haskell, Tx.  
Phone 864-3763

**DOUBLE COUPONS**

each TUESDAY & WEDNESDAY  
at Modern Way Food Stores

We will redeem all manufacturer's "cents off" coupons for DOUBLE their value up to \$1.00 in value when the product is purchased.

—LIMIT—1 COUPON PER ITEM—

This policy does not include retailer (any food store) or free coupons, cigarette or tobacco coupons or refund certificates. The total redemption will not exceed the value of the item.

**WE GIVE & REDEEM 3-STAR COUPONS DOUBLE ON TUES. & WED.**

OPEN 8 A.M. TIL 8 P.M.  
SUNDAY 8 A.M. TIL 7 P.M.  
SPECIALS GOOD THRU SUNDAY

**INSIST ON QUALITY**

**DEPEND ON MODERN WAY!**

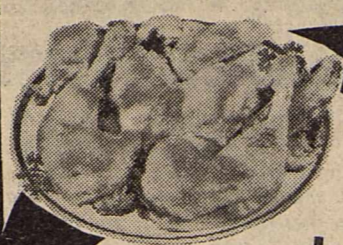

Fresh Frosted  
Fryer  
Leg Quarters

**38¢**  
lb

USDA Choice Boneless

Round  
Steak

**\$1.78**  
lb

Tenderized **\$1.98**  
lb

Heavy Beef Boneless

Rump or  
Pikes Peak Roast

**\$1.98**  
lb

Boneless Top **Round Steak . . . .** (Tenderized) **\$2.29**  
lb

Boneless **Sirloin Tip Steak . . . . .** **\$2.59**  
lb

Boneless **Sirloin Tip Roast . . . . .** **\$2.49**  
lb

Boneless Wafer Thin **Breakfast Steak . .** **\$2.79**  
lb

Swift's Center-cut Loin

Pork Chops

**\$1.89**  
lb

Swift's Family Pack

Pork Chops

**\$1.48**  
lb

Pork  
Spareribs  
(Large Meaty)

**68¢**  
lb

Shurfresh  
Franks  
(Reg. or Beef)

12 oz  
pkg **89¢**

Shurfresh Whole  
Hog Sausage

1 lb **\$1.59**  
2 lb **\$3.15**

Extra Lean

Ground Chuck

**\$1.48**  
(Family Pack) lb

**FARM FRESH FRUITS & VEGETABLES**

The Best In Haskell

Sunkist Jumbo

**Tangerines**

**49¢**  
lb

Red Delicious

**Apples**

3-lb  
bag **89¢**

D'Anjou  
Pears

**59¢**  
lb

California Red Emperor  
Grapes

**89¢**  
lb

Purple Top  
Turnips

**39¢**  
lb

Mix or Match  
Bell Pepper  
or Cucumber

**4** for **\$1**



Large  
Vine Ripe

**Tomatoes**

**49¢**  
lb

U.S. No. 1  
**Russet Potatoes**  
10 lb  
bag **99¢**

Shurfine  
**Golden Corn**  
3 16 oz  
cans **\$1**

Shurfine  
**Tomatoes**  
3 16 oz  
cans **\$1**  
Limit 3

Shurfine  
**Flour**  
5-lb  
bag **38¢**  
Limit 1 with \$10.00  
purchase or more

Parkay  
**Margarine**  
1-lb  
carton **39¢**  
Limit 1

Shurfine  
**Shortening**  
3-lb  
can **\$1.69**

Shurfine  
**Towels**  
jumbo  
roll **59¢**

Shurfresh  
**Homo Milk**  
1 gallon jug  
**\$1.99**

Shurfine  
**Cake Mixes**  
18 1/2 oz  
box **68¢**

Shurfine  
**Pork & Beans** 3 16 oz  
cans **\$1.00**

Shurfine  
**Tuna** 6 1/2 oz **68¢**

Shurfine  
**Tea Bags** 100  
cnt **\$1.89**

Shurfine  
**Toilet Tissue** 8-roll  
pkg **\$1.89**

Shurfresh  
**Ice Cream**  
1/2 gal  
square  
carton **\$1.39**

Shurfine  
**Tomato Sauce** 5 8 oz  
cans **\$1.00**

Shurfine  
**Spinach** 3 15 oz  
cans **\$1.00**

Shurfine  
**Mustard** 2 16 oz  
jars **\$1.00**

Shurfine  
**Tomato Juice** 46 oz **79¢**

**3 STAR**

Shurfresh  
**Homo Milk**  
1/2 gal  
**59¢**

WITH ONE FILLED SUPERSTAR BOOKLET

**3 STAR**

Shurfresh Medium  
**Eggs**  
dozen  
**29¢**

WITH ONE FILLED SUPERSTAR BOOKLET

**3 STAR**

Shurfresh  
**Bread**  
1 1/2 lb loaf  
**9¢**

WITH ONE FILLED SUPERSTAR BOOKLET

**3 STAR**

Star-Kist  
**Tuna**  
6.5 oz can  
**29¢**

WITH ONE FILLED SUPERSTAR BOOKLET

**3 STAR**

Wolf  
No Beans  
**Chili**  
19 oz can  
**69¢**

WITH ONE FILLED SUPERSTAR BOOKLET

**3 STAR**

Kraft  
**Miracle Whip**  
32 oz jar  
**\$1.19**

WITH ONE FILLED SUPERSTAR BOOKLET