

13100 B6/01 00929
BAZE BK. BINDING
514 W 7TH ST.
AMARILLO TX 79101

THE HASKELL

30¢ FREE PRESS

Including Tax
16 Pages in One Section
Plus One Insert

HASKELL—A GOOD PLACE TO VISIT. A BETTER PLACE TO LIVE

VOLUME NINETY-NINE HASKELL, TEXAS 79521, APRIL 11, 1985 NUMBER FIFTEEN

Oaths Taken, Airport Discussed By Council

BY JANET WILKE

The oath of office was administered to three Council members in the meeting of the City Council, Tuesday night.

Incumbent councilmen who were re-elected in last Saturday's election were Jerry Stocks, Darrell Smith, and Joe Cortez.

Following the swearing in ceremony, they were then appointed to their new respective committees, with Cortez going to the airport, parks, and city maintenance committee, Gilliam appointed to the streets committee, Stocks on the water and sewer, ambulance and fire committee, Kenny Watson on the ambulance and fire department workshop committee, and Darrell Smith on the sanitation, and equipment purchase committee.

The Council gave their approval to Dee Larned to close an alleyway that runs east and west, just north of Bill Wilson Motor Company, so that the company could expand.

Coach Jimmy Lisles was on hand to submit to the City a bid to lease

the city-owned pool for the summer. The Council accepted the bid, and a lease agreement will be drawn up by the parties involved.

Bob Brandon of the Haskell Horse Club was on hand to ask if the Council might give the Club \$300 to purchase new pipe for the arena repairs. The Council gave their approval for this. This will be taken from hotel/motel tax fund for tourism.

The subject of the City's grant application for revitalization was discussed and the Council listed their priorities as being water improvements, street improvements, and drainage improvements. They also set aside \$10,000 of the City's funds for the project, which will benefit the southwestern part of the City.

Franciene Johnson and the members of the Haskell Beautification Council were at the Council meeting, and they voiced their expression of appreciation to the Council for all of the assistance and support their organization had

received from the Council in helping to beautify Haskell.

Mrs. Johnson also said that the organization would do all they could in assisting with any project in which the City wanted them to.

The group asked the Council if they would consider May 6-18 as clean up weeks for the City, and urge the citizenry to clean up their property and do other things to make the City more attractive.

The airport hanger problems were discussed by the Council, with two people on hand to express their dismay at the way that the business of the rental of the hangars had been handled. It was the Council's opinion that much of the problem with the hangars would stop if someone were made manager of the hangars, so it was voted by the Council to name City Administrator Bob Baker as the airport hanger manager.

Problems at the airport include hangars being used for purposes other than storing aircrafts in, and the subletting of hangars to others. These actions are in direct violations of the rules and regulations for hangar use.

Baker said he would be notifying all of the persons who used the hangars as to their responsibilities and to the rules governing the use of the hangars, as well as notifying the violators. The City will also need to retain copies of all of the keys to locks on the hangars for use in the event of an emergency.

Five Trustees Take Offices

Five Haskell ISD trustees received the oaths of office Tuesday night during the regular meeting of the school board. Board members certified election results and then administered oaths of office to: Dr. Wayne Cadenhead, Brian Burgess and Bill Thomas as new board members and to Pat Henry and David Davis who were re-elected.

During the re-organization of the board Davis was re-elected president, Henry was elected vice president and Mike Guess was elected secretary.

During the meeting, board members accepted written guidelines for naming teachers to the career ladder and approved the re-hiring of all para-professional personnel.

Two letters of resignation were also accepted by the board. The letters were from Nancy Mickler and Jill Harris. Mrs. Mickler is currently teaching second grade and Mrs. Harris is homemaking teacher. Board members discussed plans to interview applicants for the superintendent's position. The board has called meetings for Thursday, Friday, Saturday and Monday to interview applicants.

Almost 800 votes were cast in the school election in one of the largest turnouts ever. For a one year term Pat Henry received 396 votes over Bob Brandon with 241 and Charles Reed with 90.

For a two year term David Davis received 509 votes over Sammy Larned with 208.

In the three positions for three year terms Brian Burgess received 343 votes, Bill Thomas received 263 and Dr. Wayne Cadenhead received 260.

Other candidates and their vote totals included: Terry Blanks, 206; Tim Everett, 205; James Davis 195; Bob Aycock, 187; John Wilson 156; Gary Drbesedow, 119; and Jerry Harris, 69.

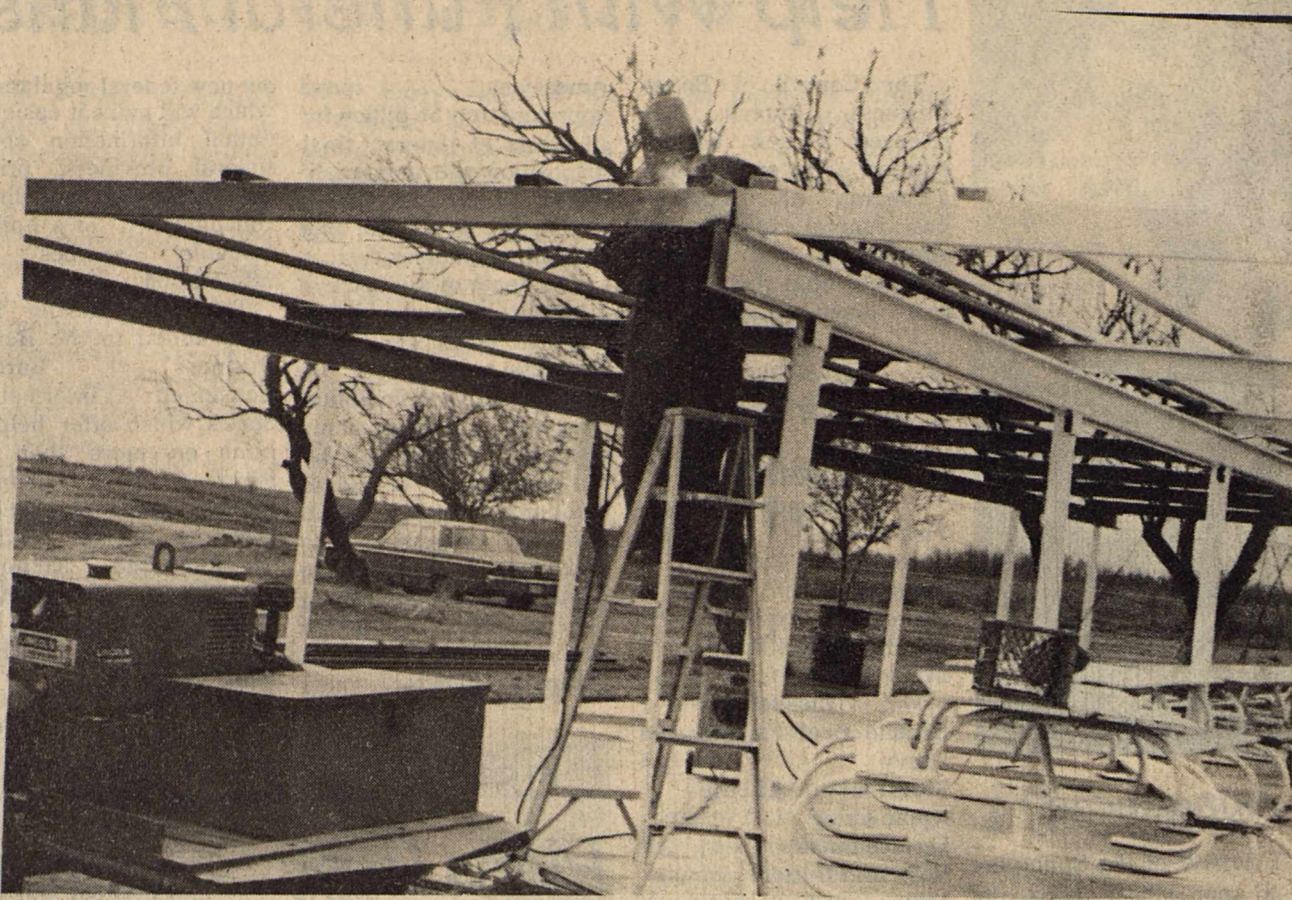

HANGIN' IRON

Shown is an unidentified welder as he works on the roof of the pavilion at the City Park, as renovations were underway to make the building ready for the visitors in the late spring and early summer months. Workers were also painting the playground equipment at the Park as well.

Firefighters Convention Is Scheduled For Saturday

Haskell will be the site of the annual Mid-West Texas Firefighters convention on Saturday, and officials here are expecting some 250 visitors to attend, from approximately 19 cities.

For the convention, the registration will begin at 10 a.m. at the Fire Station, then the business meeting will be conducted

at the Haskell National Bank Community Room, beginning at 1 p.m.

President Kenny Wood of Snyder will be in charge of the business meeting, and following the preliminaries, a memorial service will be held to honor all firefighters in the area represented who have passed away the past

year.

Following all of the business, the fun will begin with the hose races, set to be held at the corner of Ave. D, and South First Street.

To bring all of the events to an end there will be a steak supper held at the Haskell Country Club beginning at 6 p.m., followed by the annual Fireman's Ball, scheduled for the American Legion Hall at 8 p.m.

For those persons wishing to attend this function, they will need to contact fire chief Tom Watson, and make their registration. The cost for the Fireman's Ball and dance will be \$10 per couple.

For the ladies who attend, there will be a luncheon, hosted by the Haskell Fire Department Ladies Auxiliary. This will begin at 11 a.m., and will be held in the Fellowship Hall of the First United Methodist Church.

Sports Banquet Will Be Held Next Saturday

The All-Sports Banquet is scheduled for next Saturday, April 20, at the Elementary School Cafeteria.

All high school athletes—especially the seniors and the coaches, will be honored at this annual event. Each athlete will be guest of the Haskell Indian Booster Club. Otherwise, tickets will be \$5, and they will be on sale this week and next week at the high school office or The Drug Store. If you are planning to attend the banquet, you are urged to purchase tickets by Thursday, April 18, if possible, so that a head count can be made.

If you attend the banquet, you will be well-entertained by Jerry Larned, a Haskell native who is now assistant superintendent of the Monahans Independent School District. Those who heard him at last year's banquet have promised that this in itself is a special treat.

Bank. Bettye is married to Mac McBroom, who is a farmer.



BETTIE MCBROOM

Bettye McBroom Named Business Woman Of Year

Mrs. W.H. (Bettye) McBroom, owner of the Hayloft, here, was recently named Business Woman of the Year by the Small Business Administration's Lubbock office.

She will be honored as part of Small Business Week, set for May 5-11 in Haskell, reported the SBA officials in Lubbock.

A graduate of Haskell High School and ACU, Bettye began her business in 1978, and she has enjoyed growth in the business since it began.

Bettye has a Home Economics degree from ACU, a feat which she completed in conjunction with raising four children.

McBroom was a school teacher for two years before she entered the business field.

She has also been an active supporter of all of the programs at Haskell High School, where her youngest child, Holly, is a senior.

Mrs. McBroom was nominated to the honor by the Haskell National

Lions Club Sets Sale For Friday, April 12

One of the two major fund raising projects conducted by the Haskell Lions Club will take place Friday. The annual Mop and Broom Sale will be held on the southside of the Courthouse lawn from 8:00-6:00 p.m. Members of the Lions Club will call on businesses downtown during the day for merchants unable to personally attend the sale. In addition to this a complete order blank may be found in this week's Free Press for those who would like to order and have their merchandise delivered.

The sale includes a complete line of mops and brooms, as well as speciality items such as dish rags, ironing board covers and other regularly used household helpers. Funds raised from the sales will benefit two groups. First all items sold are made by the Lighthouse for the Blind and gives work to its members.

Second, local and state Lion Club projects are benefitted such as the new playground equipment purchased for the elementary school, eyeglasses for needy school children and the Texas Lions Camp in Kerrville which serves handicapped and diabetic youngsters.

Lions members encourage

everyone to stop by this Friday and take advantage of this once-a-year opportunity. In the event of rain the sale will be held in the old Post Office building on the southside of the square.



CITIZENS OF THE YEAR

Shown are Mrs. J.E. Geer, left, and Joe B. Cloud as they were named Citizens of the Year at the Rule Chamber of Commerce Banquet, held recently. Both Rule natives, Mrs. Geer is Cloud's aunt.

Photo by Charles Thornhill

News Briefs

Hermann Sons

The Sons of Hermann will hold their regular monthly meeting Sunday afternoon, April 14 at 3 p.m. A pot luck supper will be served.

The dance will be held Friday, April 12 at 8 p.m. at Irby Hall with the Arthur Newton and George Maxwell band.

Singalong

For all who like to sing gospel music, there will be a singalong held this Saturday evening April 13 at the Foursquare Gospel Church, beginning at 7 p.m.

On tap for the evening will be singing of the great old hymns, as well as the added treat of special musicians performing the music for those attending.

P.C. Elections

Martin Coleman and Ronnie Reel were re-elected to the board of trustees of Paint Creek School District Saturday.

Coleman received 31 votes and Reel received 29. Both candidates were incumbents seeking re-election without opposition.

Garage Sale

A garage sale has been set for May 2, 3, and 4 on the northwest corner of the square in Stamford to benefit the Wade Shurley Scholarship fund at Stamford High School.

Local residents who would like to donate items to the sale are asked to contact Glen Brzozowski or Frances Fischer. The Trinity Lutheran Church is co-ordinating the sale locally.

Shurley was killed in an auto accident during spring break. His father is a former Haskell County ASCS CED.

Revival Set

The Mission Revival Center, located at 207 East First Street, will hold a revival beginning April 15-19.

Services will begin at 7:30 p.m. each night, and the featured evangelist will be Rev. Haper of Tucson, Arizona.

Playdays Set

Time for the Stamford Jr. Sheriff Posse Play days. Clean up and hamburger supper April 13 at 4:00. Bring mowers or clean-up tools and join the fun.

Play days - Sunday afternoon at 2:00 until school is out. First Playday Sunday, April 21 at 2:00.

OUTSTANDING YOUNG PEOPLE

Nikki Jenkins, daughter of Mr. and Mrs. Ronnie Jenkins, and Kevin Meier, son of Mr. and Mrs. Allen Meier, were named the Outstanding Young People at the Rule Chamber of Commerce Banquet.

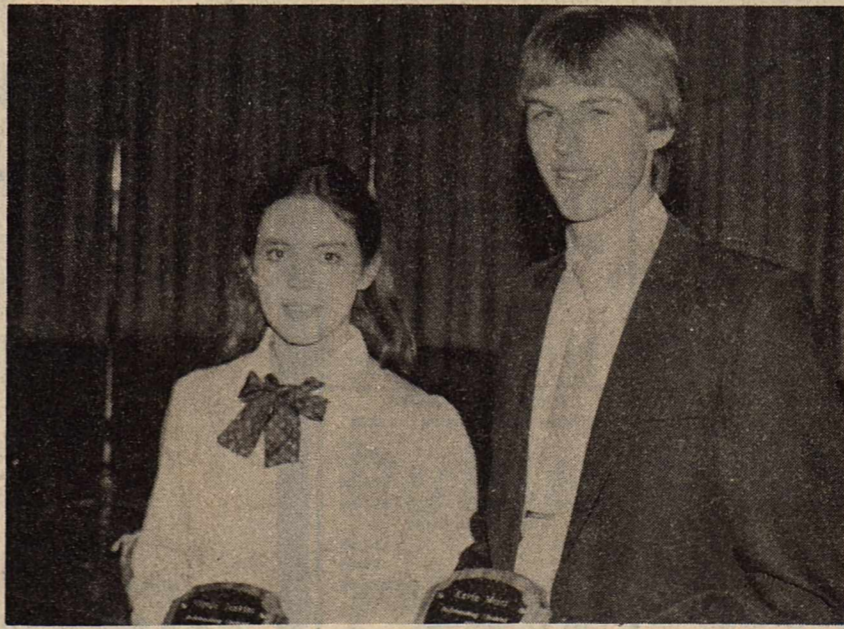

Local FHA Members To Attend State Meeting

Representatives of the Haskell Future Homemakers of America chapter will be attending the 1985 state meeting of the Texas Association, Future Homemakers of America, along with the 7,000 members and advisors from Texas. "FHA/HERO: Yesterday, Today, and Tomorrow" is

the theme of the 1985 meeting, which will be held in the Albert Thomas Convention Center in Houston, April 12-13, 1985. Attending from Haskell High School will be Jill Harris, Advisor, Kim Lanier, Robyn Struve and Barbara Spiewak. This year commemorates the 40th

birthday of an organization that has served over 7 million young people. Keynote speakers and presentations by Future Homemakers will highlight the two-day conference. Interest sessions on elderly, leadership skills, nutrition, self-improvement and employability will be held.

The business of the Texas Association will be conducted during the House of Delegates session, Friday evening. Recognition of the proficiency event participants and installation of the 1985-86 state officers will climax the Saturday evening session. These officers, elected through chapter participation throughout the state, will be placed in office. A newly elected president will receive the gavel from Debra Allen, Abilene, outgoing president.

The Future Homemakers of America is an organization sponsored by Vocational Home Economics Education, Texas Education Agency, with Ms. Judith Hetherly, Director, and Miss Sharon Reddell, State Advisor.

Weinert FBC To Sponsor All-Church Picnic

The First Baptist Church of Weinert will be sponsoring an All-Church picnic on Sunday, April 14, following the worship services.

All members and visitors are invited and are asked to bring a picnic lunch for their family members. Drinks will be provided.

On tap for the activities for the afternoon will be croquet, soft ball, basketball free throw shooting, and horseshoes.

A nap area will be provided for the youngsters to rest.

The picnic is sponsored by the Baptist Church, and the pastor of that church is Steve Peace.

Kay Denkhoff To Speak At PSC

Mrs. Kay Denkhoff, producer/host of "Mid-Day with Kay," which airs on KRBC/KACB TV Monday-Friday at 12:15, will be the guest speaker at the April 11 meeting of The Progressive Study Club.

Mrs. Denkhoff, a former free-lance public relations consultant, began her TV program in July, 1979. She is the mother of two daughters and one son, and lives with her husband Ray, a registered pharmacist, in Abilene. She was born and raised in Iowa and moved to Abilene in 1965.

The program is entitled "Turning the Tables on Kay" and will feature an interview format. Members of the club wrote questions at their March meeting which will comprise the "interview."

The meeting in the Bank Community Room begins at 7:30 p.m. Guests are welcome.

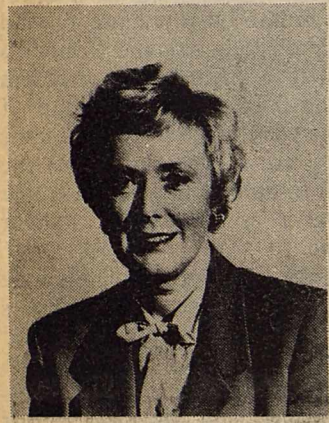

MRS. KAY DENKHOFF

Spring is Here!

Purses
Clutch & Shoulder
Bags
Kenya Bags

Jewelry
beads
earrings
(clip & pierced)
bracelets

The Haystack
HASKELL, TEXAS
409 South First
Haskell, Texas
Phone 864-2901

203 Descendants Attend Annual Josselet Reunion

On Sunday, April 7, 1985, two hundred three descendants of the late Victor J. and Catherine Josselet gathered at the Haskell Country Club for their annual reunion.

The V.J. Josselet family came from Cooke County to Haskell County in 1900, where they have been engaged in farming and ranching since that time.

Mrs. Felix (Flora) Josselet, now 91 years old, and unable to attend the reunion, was presented with a flower for being the oldest living Josselet descendant.

The oldest person attending the reunion was Estle Gilleland, husband of the late Jewell Josselet

Gilleland.

Six weeks old Julee Ann Colbert, daughter of Robin and Lee Ann Toliver Colbert, and granddaughter of Bailey and Nancy Toliver, was the youngest person in attendance. Her great-grandparents were the late Mr. and Mrs. Ardonia Toliver, Sr.

Marriage Licenses

Marriage licenses issued during the month of March, 1985 by County Clerk Woodrow Frazier included:

Jimmy Earl Bilbo and Tracy Elizabeth Mathews, Rule.

Clarence DeWayne Meier and Kelley Lynn McFadden, Haskell.

Torance Heath Trussell and Stormie Gayle Wheeler, Rule.

Claude Matthew Reynolds and Sandra Sue Watson, Haskell.

Rochester Hobby Club

Evelyn Rogers was hostess for the Rochester Hobby Club during the meeting held April 2nd. 18 members and 12 visitors were present.

April birthdays celebrated included Eron McGuire, Olga Alvis and Easter Haste.

Eron McGuire will be hostess at the next meeting.

Hospital Notes

Visiting hours at Haskell Memorial Hospital are 2 to 4 p.m. and 7 to 8:30 in the evening. No visiting hours in the morning. No children under 14.

ADMISSIONS

MEDICAL: Everett Thompson, Munday; Angie Mullino, Haskell; Denise Johnson, Haskell; Burnis Williams, Haskell.

SURGICAL: Irene Todd, Truscott; Cathy Threet, Rule.

DISMISSALS

Bertha Humphrey, Juanita Ledesma, Edwin Roberson, Dan Howard, J.B. Gipson, Matt Atkinson, Dorothy Stout, Grace Sanders, Eula Free.

OIL WORKSHOP

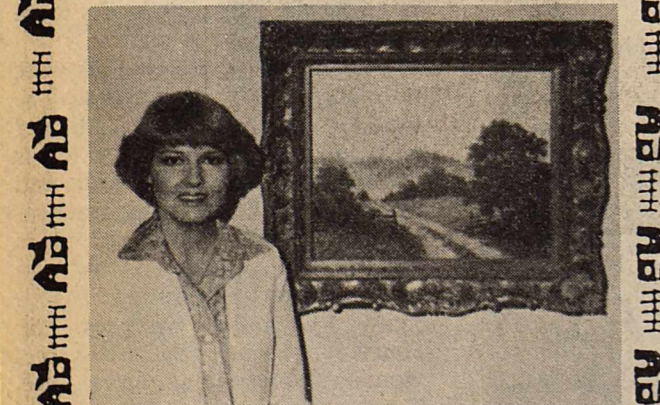

SARA SHELTON

Sara Shelton of Bangs, Texas will be teaching a workshop in oils at the Wigwam Crafts in Haskell, April 29th and 30th. There will be afternoon classes 1:00 p.m.-4:00 p.m.; Night classes 6:30 p.m.-9:30 p.m. The workshop will be a landscape with red oak tree.

Sign Up Now!
Call 864-2431

Wigwam Crafts & Plants
1308 N. Av E
Haskell, Texas

The Haskell Free Press
Established January 1, 1886
PUBLISHED EVERY THURSDAY

MEMBER
1985

TEXAS PRESS ASSOCIATION

BILL COMEDY—Publisher
DON COMEDY—Editor

Entered as second class matter at the post office at Box 577, Haskell, Texas 79521, under the Act of March 3, 1879, (USPS 237-040)

SUBSCRIPTION RATES	
In Haskell and Adjoining Counties	
Total	Total
One Year	\$9.46
Six Months	\$7.35
Two Years	\$17.86
Elsewhere in Texas	
One Year	\$11.55
Six Months	\$9.46
Two Years	\$22.08
Price includes sales tax. Outside of Texas	
One Year	\$13.00
Six Months	\$11.00
Two Years	\$25.00

NOTICE TO PUBLIC: Any erroneous reflection upon the character or reputation of standing of any firm, individual or corporation will be gladly corrected upon being called to the attention of the publisher.

Announcing

the

Lions Club

annual

Mop & Broom Sale

Friday, April 12

On the courthouse square
Proceeds benefit Lion Club Projects &
Lighthouse for the Blind

Look in this week's Free Press
for Full Order Blank

Booklet Available To Help With Funeral Plans

The Council of Better Business Bureau has released a new booklet entitled "Tips on Planning a Funeral," which explains basic funeral expenses and alternatives and options available that help keep cost down. Each year

Americans spend approximately \$6 billion for all facets of funeral, final disposition and memorialization. The average cost of a funeral is \$2,400, not including cemetery cost.

The death of a loved one is a difficult experience that everyone faces. The Better Business Bureau in Wichita Falls cautions that "funeral arrangements often must be made quickly during times of great emotional stress, and persons unprepared to make them could be vulnerable to purchasing unnecessary or unwanted services." "Tips on Planning a Funeral" points

out new federal regulations which will make it easier to obtain information about funeral providers' prices and services, and direct consumers to other valuable sources of information.

The new Booklet has been added to the Better Business Bureau Consumer Information Series which offer helpful hints on more than 70 topics of consumer interest. For a free copy of this new booklet send a self-addressed stamped envelope to Better Business Bureau, 1106 Brook Street, Wichita Falls, 76701.

HASKELL Lunch Menu

April 15-19
Monday

Fish Portions
Tarter Sauce/Catsup
Spinach
Pears
Cornbread and Butter
Milk

Tuesday

Ground Beef Patty/Brown Gravy
Macaroni and Cheese
Apple Crisp
Lettuce Salad
Rolls and Butter
Milk

Wednesday

Chalupas
Lettuce and Tomatoes
Grated Cheese
Corn
Cherry Cobbler
Milk

Thursday

Turkey and Dressing
Creamed Potatoes
Green Beans
Rolls and Butter
Cranberry Sauce
Milk

Friday

Chicken Salad
Cheese Stick
Lettuce and Tomatoes
Peaches
Peanut Butter/Honey on Crackers
Milk

BREAKFAST

Monday

Orange Juice
Cereal
Milk

Tuesday

Apple Juice
Biscuits
Butter and Honey
Milk

Wednesday

Juice
Toasted Rolls
Milk

Thursday

Orange Juice
Pancakes
Syrup
Milk

Friday

Juice
Cinnamon Toasted Rolls
Milk

East Side Baptist Plans Busy Schedule

For the remainder of the month, the young people and the rest of the congregation at East Side Baptist Church will be busy with a variety of activities.

This Sunday evening, April 14, at 7 p.m., the East Side young people will present their musical comedy of "Priority" at the First Baptist Church in Knox City.

Then the adults will be holding a retreat at the Lueders encampment on April 26-27. This will feature speaker Dr. Bill Gilliam, and the main topic will be "Let's Go On To Maturity." Some of the points covered in the retreat will include how to live a more full Christian life.

Also, this coming Sunday, April 14, a theological student from Hardin-Simmons will be the featured speaker at the morning worship service. This service will begin at 11 a.m.

And, although the young people will be in Knox City for the evening services this Sunday, there will also be a featured speaker for the evening service. Robert Steed of the Soil Conservation Service will be speaking at the evening service.

WE HAVE pencil cups, stackable trays, book-ends, paper clip holders, stamp cubes and telephone files in matching colors. *Haskell Free Press*

Let us create the perfect compliment for your home or office in stained, beveled, or etched glass.

GIFT GALLERY
Classes & Supplies

220 Mulberry St. — Abilene
12-4 — T-F or by apt.

You are invited to attend a Special Showing of

Jay Swafford Originals

Personalized handbags & luggage
Shown by Lee Burson
Saturday, April 13
10 to 4 p.m.
at
Under the Rainbow

First Christian Church Revival Set Apr. 14-19

The First Christian Church of Haskell will be conducting revival services on April 14 - 19 nightly at 7:00 p.m. Bro. John Barry and his wife, Gloria will be serving as evangelists. Bro. Barry, serving the Memorial Christian Church in Nederland, Texas for the past five years is a former minister of the church here in Haskell.

Having preached for the past 39 years, Bro. Barry has held revival meetings in 25 states and conducted evangelistic crusades in Australia and New Zealand. He also served on the teaching faculty of Dallas Christian College, Dallas.

Bro. Barry received his education at Cincinnati Bible Seminary in Cincinnati, Ohio and at St. Mary's University of San Antonio. He was involved in new church evangelism in Sioux Falls, South Dakota and was a professional public speaker for 10 years. He has also written for publication in the Christian Standard Magazine and a devotional book.

Gloria, his wife, has been very active in children's work, and enjoys using her talent in song leading and chalk art as an evangelistic tool. She has also served as a church secretary.



BRO. & MRS. JOHN BARRY

One Hour Photo Service
offered on
Film Developing & Prints
Latest Equipment - Competitive Prices

Second Set of Prints at
1/2 price
at time of processing
Offer Ends April 16

Kodak and Fuji Film For Sale
Phone 864-2951

Johnsons' Kis Photo
OWNED & OPERATED BY LORRAINE & BOBBIE JOHNSON
West Side of Square — Haskell

Want to Feel Good or Lose Weight NOW

Lose 10-29 lbs Per Month
Guaranteed or Money Back
A Natural Herbal Formula
is the answer to your
Weight Problem
Free Consultation

DON'T WEIGHT
Distributors Now Being Accepted
High Earning Potential

Leona Hanson Haskell

MONEY YOU SAVE NOW IN AN IRA CAN BE SUBTRACTED FROM YOUR TAXABLE INCOME ON APRIL 15!

And the high interest you'll earn is tax deferred until you take out your money.

You can shield up to **\$2,000** of income per year from taxes. (**\$4,000** for a working couple)

It's a tax break now... and extra income when you retire!

Call today for information about the IRA (Individual Retirement Account) Available from
National Farmers Union Life Insurance Company.

Thornhill Insurance Agency
Charles Thornhill
522 South 2nd - Haskell
Phone 864-2842

NATIONAL FARMERS UNION LIFE INSURANCE COMPANY

4-H Is Unique Youth Development Program

4-H is a unique youth development program, says Lou Gilly and Max Stapleton, County Extension Agents with the Texas Agricultural Extension Service, The Texas A&M University System.

Here are a few reasons why:

--4-H is real-life experiences: It is learning how to do jobs and make decisions that are important in life.

--4-H is a family affair: There is a place for all members in the family to participate. 4-H reaches and influences others (friends, parents, brothers and sisters) through the boys and girls that participate.

--4-H is flexible:

Programs are adopted to fit any individual, any home, and any community. That is part of the fun.

--4-H is working with others: Learning to stand up for what you believe and learning to work with others are important to each person. Early practice in making both personal and group decisions builds for the future.

--4-H encourages members to explore and decide on possible steps which they will follow.

--4-H provides for ownership: Growing, making, caring for, buying and selling are included. Each project "belongs" to the 4-H members.

--4-H is based on science and fact: The resources of Texas A&M University,

business, industry and your community are used in developing and carrying out projects and activities.

--4-H is a part of the community: 4-H groups become involved with improving economic and social conditions where members live. They learn how to be good citizens by carrying out community responsibilities.

--4-H is "learning by doing": It is an action program. Participants watch others. They study and experiment, but they also practice and do things themselves. People remember 20 percent of what they are told, 30 percent of what they see, 50 percent of what they see and hear, 70 percent of

what they say, and 90 percent of what they do and think. 4-H offers much thinking and doing.

For more information on 4-H, contact the county Extension office, 864-2546-864-2658.

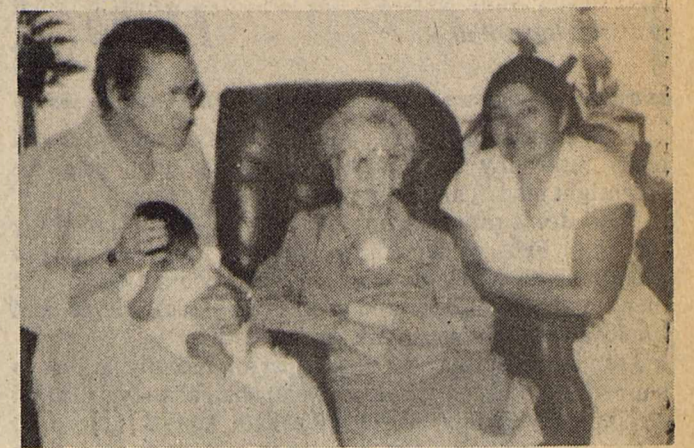

FOUR GENERATIONS

Getting four generations of a family at one time, together, is not an easy task. Shown are the four generations starting with, on the left, Mrs. Margret Crane, grandmother, followed by the baby Sherrie Ejem; then pictured is the great grandmother, Mrs. Charity Bradley, with Mrs. Gwendolyn Ejem on the far right.

Placement Of Television Can Influence Family Behavior

Television sets are important pieces of furniture and their placement can do a great deal to influence family behavior.

Many families have rules about when the set can be on, when it must be turned off and the volume level. "Out of sight, out of mind," works well. A television set placed in a cabinet encourages other activities. Often the TV set is treated as a member of the family. When it is "talking" it is not interrupted. This discourages family communication.

If possible, provide a space for the television away from the TV - on a porch, in the dining room, on the patio or a conversation area of the living room. Also provide a space for reading. Try to approximate the old family estate library with some space for games and projects such as sewing and painting.

According to one Oklahoma study, 43 percent of the preteens have their own TV sets in their bedrooms. Television, home computers and video games can become a substitute for human companionship. When family members have their own television sets, that possibility is greatly increased.

Arrange home furnishings to foster good personal relationships and allow for privacy. There is less concern about private spaces for reading. Though some children and adults read to escape personal interactions, most people share and develop relationships through reading. Perhaps this is because reading can be interrupted and resumed at will and books are more likely to be shared and discussed.

The Haskell Co. Ambulance Memorial Fund needs your support. You never know when you or a loved one will need these services. What would happen if someday they weren't there because you didn't give your fair share? Think about it...

"The input we have received from the public in the past has been very valuable to us in forming our goals to better serve the state's 2.2 million older Texans," said O.P. (Bob) Bobbitt, executive director of the Texas Department on Aging. "It is especially important during this time of limited state and federal resources that we focus on priority services as reflected in these public hearings."

Comments on the State Plan may be made in person or in the form of written testimony. Copies of the preliminary plan may be obtained from the West Central Texas Council of Governments Aging Department -915-672-8544, or the Texas Department on Aging at (toll-free) 1-800-252-9240.

Texas Cancer Deaths Increase

Deaths resulting from all types of cancer increased by 34 percent in Texas during the past decade, according to an article in the journal Texas Medicine.

During the same 1970-1980 period, lung cancer deaths among Texas women increased by 121 percent. Lung cancer has since passed breast cancer as the leading cause of cancer death among women not only in Texas but across the nation.

The article is by Dr. Vincent F. Guinee, chairman of the patient studies department at M.D. Anderson Hospital and Tumor Institute in Houston. His story appears in the April issue of Texas Medicine, published by the Texas Medical Association.

"The lung cancer death rate among Texas males is definitely greater than the U.S. rate for males,"

Guinee writes, "but the lung cancer death rate for women in Texas is only slightly above the national figure."

Studies have shown that smoking is the primary cause of lung cancer.

Among Texas women, the number of deaths from lung cancer increased from 669 in 1970 to 1,482 in 1980, or 121 percent. Lung cancer deaths among Texas men rose by 47 percent--from 2,836 in 1970 to 4,170 in 1980. For all Texans, lung cancer deaths increased by 61 percent. "Furthermore, each year of the 1970-to-1980 decade contributed to the increase," Guinee notes.

Deaths caused by other types of cancer showed these increases in Texas from 1970 to 1980: colon, 33 percent; breast, 28 percent; prostate, 35 percent; and pancreas, 18 percent.

You are invited to an
Art Show
Photos of Europe and original watercolors
by Melanie Whitley
Citizens State Bank
Knox City
9 to 3 p.m. Monday thru Friday during April

PUBLIC NOTICE

Lone Star Gas Company, in accordance with the Gas Utility Regulatory Act, hereby gives notice of the Company's intent to implement a new schedule of rates for natural gas service to be charged to the residential and commercial consumers in the City of Rule, Texas effective 4-29-85.

The rate schedule is expected to furnish a 3.01 percent increase in the Company's revenues from residential and commercial customers in the City of Rule, Texas.

A Statement of Intent has been filed with the City of Rule and is available for inspection at the Company's business office located at 204 North First Street, Haskell, Texas.

Lone Star Gas Company

REVIVAL
April 14-19
7:00 p.m.

John Barry — Evangelist
Gloria Barry — Chalk Artist, Song Leader and Special Music

Public Invited

First Christian Church
Haskell, Texas
Phil Harris — Minister

Creative Basket Weaving

Learn to weave baskets.

Wednesday night classes
April 17, 24, May 1 — 6:30 to 10 p.m.

Thursday day classes
April 18, 25, May 2 — 9:30 to 1

Call 817-864-2431

Wigwam Crafts & Plants
1308 N. Av E
Haskell, Texas

The View From Here

by Janet Wilke

Well, I am going to get upon my soapbox this week and really state my case about something that gets me downright mad. That is door-to-door salespeople.

Now, don't get me wrong. If it is kids selling something for Ag or FHA or something like that, I don't mind, but when it is those people who just keep coming back, and then stand at your door and proceed to harass, coerce, and finally anger, that's what makes me mad!!

I ran into just this type of salesperson recently. It just so happens that this particular company had already called on me (and my family) earlier. We had, at that time, told them that we were not interested in purchasing their product. Of course, I failed to mention that the first time they called on us was at 10:30 p.m. on a Saturday night. Then, they proceeded to take up two more hours of our time, finishing us off with their coercion tactics.

We did not buy the product because, largely, I was in no condition to make an intelligent decision at 12 midnight. The supervisor who accompanied our sales lady, said, "Well, they probably wouldn't have bought something if you had come at 9 p.m." With that attitude, they're right! I probably wouldn't have!

Back to the point in question. I have been told that there is no city ordinance prohibiting these solicitors from selling their wares in the city limits, provided that they are armed with a permit.

I have no quibble with that. I do take exception to the salespeople who will just not take "no" for an answer, especially after I have tried to be nice about my form of rejection. Some people just slam their doors in the faces of the door-to-door salespeople.

But, what really burns me up is when they accept the "no" answer, but then send another rep. around, selling something from the same company, but a different product. Actually, all that they are doing is trying to get their foot in the door, so they can introduce their other co-workers into the act.

Well, no dice. So, here's something to counter any door-to-door salespeople I might perchance ever have to again encounter.

First, I will ask them if they have a permit to sell goods in the City of Haskell. If not, they will have the door slammed in their face, and I will call the police. That is against the law. They cannot solicit if they do not have a permit to do so.

Secondly, if they return again, and I have asked them to leave, I will tell them they are violating section 30.05 of the Texas Penal Code, which reads: "A person commits an offense if he enters or remains on the property or in a building of another without the effective consent and he 1) had notice that the entry was forbidden, 2) received notice to depart but failed to do so." And if that person was instructed to do so by my either telling him in verbal or written means, or crossed a fence or other closure, or ignored signs posted that told intruders they were not welcome, they have also broken the law.

(By the way, the information from the Texas Penal Code was provided to me by Joseph Thigpen. Thanks Joseph.) Violation of this section of the penal code can be considered grounds for conviction of a class B misdemeanor.

This type of crime can carry the sentence of up to \$1,000 in fines, up to 180 days in the county jail, or a combination of both. It is no laughing matter.

It seems that with the coming of spring, all of those persons who sell anything from shoes to encyclopedias to dandelion seed will be out in droves.

Well, just come on down, because from now on, I'll be ready!!!

Conservation Viewpoints

USDA Soil Conservation Service

Ponds are full of water and temperatures are rising, which means now is the time to stock fish. By June, water temperatures are usually too warm to safely handle fish. Fish farmers have been preparing all winter for the spring stocking season. Place your order now while the selection of species and sizes are good. Later, the species you want may be unavailable.

The USDA Soil Conservation Service normally recommends channel catfish in ponds less than one surface acre. A commercially available catfish ration can be fed, or flathead minnows can be stocked for the catfish to eat. If largemouth bass are already in your pond, stock catfish that are at least 8 inches long and do not stock flathead minnows. You can feed your catfish a commercial ration which largemouth bass will not eat.

In larger ponds, several combinations of fish may be suitable. Species often recommended include largemouth bass, bluegill sunfish, redear sunfish, channel catfish, threadfin shad, goldfin shiner, and flathead minnow. For larger ponds and lakes, stocking recommendations should be tailored to each water body.

SCS personnel at Haskell can help you with most aspects of pond management, including construction, stocking, fertilization, weed control, and harvest. Orders for fish for the Haskell area will be taken at the Haskell SCS office thru May 10, with delivery set for May 14.

Shop Haskell First

Citizens of Haskell Independent School District, thank you for your support in the school board election. Thanks, too, to the other fourteen candidates who cared enough to run for and to serve in a non-paid public capacity. On behalf of the new school board I sincerely request your prayers for wisdom in the hiring of a new superintendent and a new head coach. Indeed, remember us the year through.

Brian Burgess

Dear Editor:

On my recent visit and speech to the Haskell Chamber of Commerce, I re-nued old acquaintances and made a lot of new friends. The people of Haskell really have a lot to be proud of. They really made us feel at home. Also I would like to thank Mr. R.C. Couch and Mr. Abe Turner of the Haskell National Bank for sponsoring my appearance. It is always gratifying to see these great institutions supporting the community. I hope that I will have the opportunity to it again some time. Keep on smiling.

Sincerely,
Stan White
Stephenville, Texas

Motor mileage log. Complies with new IRS record keeping requirements. Haskell Free Press.

Memorial Gifts Now Accepted

At the last regular directors meeting of Texas Cowboy Reunion Oldtimers Association project was approved to accept Memorial Gifts from relatives and friends of deceased members of the Association.

Over three thousand member names are on the roll since organization of the Association in 1930. A large percentage of those are deceased and relatives and friends are offered the plan of making cash Memorials in honor of their loved ones and at the same time assist in assurance of permanent operation of the Association with their financial assistance.

The buildings and grounds are being well kept, but inflation costs of the operation causes financial problems. A number of cash Memorials have been made since the project was started and plans are for this to be a permanent fund to help

carry on the Association which is 53 years of age, having started June 28, 1930.

A Memorial in memory of a deceased member, whether his passing was in 1930 or 1984 will be fitting. Appropriate recognition

will be made of each Memorial at membership business meetings each July.

Written acknowledgment will be made of each Memorial--relatives giving Memorial will receive appropriate card. Friends

giving Memorial will receive such card and family of the deceased will be advised.

Checks for Memorial may be sent to Texas Cowboy Reunion Oldtimers Association, P.O. Box 272, Stamford, 79553.

1985 Quarterly Report Haskell County, Texas January, February & March

	BALANCE DEC. 31 1984	RECEIPTS JAN. FEB. MAR. 1985	DISBURSEMENTS JAN. FEB. & MAR. 1985	BALANCE MARCH 31 1985
GENERAL	\$29,660.33	\$361,682.90	\$349,116.87	\$42,226.36
JURY	11,282.21	6.00	4,404.93	6,883.28
PERMANENT IMP.	13,160.73	.00	5,506.93	7,653.80
OFFICER SALARY OD	10,041.46	113,854.53	80,271.07	23,542.00
LAW LIBRARY	512.47	1,170.00	804.40	878.07
ROAD & BRIDGE # 1	33,921.14	39,360.08	15,886.81	57,394.41
ROAD & BRIDGE # 2	35,856.29	28,942.21	10,720.45	54,078.05
ROAD & BRIDGE # 3	23,945.56	32,414.85	7,678.79	48,681.62
ROAD & BRIDGE # 4	55,713.24	28,942.18	10,991.82	73,663.60
LATERAL ROAD # 1	3,100.07	.00	2,319.18	780.89
LATERAL ROAD # 2	175.	.00	169.29	6.36
LATERAL ROAD # 3	78.24	.00	.00	78.24
LATERAL ROAD # 4	1,805.31	.00	1,533.14	272.17
F M L ROAD # 1	9,335.66	43,294.57	32,820.36	19,809.87
F M L ROAD # 2	10,086.04	24,739.75	7,958.73	26,867.06
F M L ROAD # 3	8,673.07	31,020.70	6,924.61	32,769.16
F M L ROAD # 4	4,798.60	24,739.75	7,640.77	21,897.58
SOCIAL SECURITY	489.44	21,033.20	21,033.20	489.44
GROUP INSURANCE	167.10	334.45	303.50	198.05
CRIMINAL JUSTICE	4,384.31	2,421.76	2,429.38	4,376.69
LAW ENFORCEMENT OFFICER	828.90	447.00	455.40	820.50
COMP. TO VICTIMS OF CRIME	1,353.00	955.00	985.50	1,322.50
DEPT. OF PUBLIC SAFETY	198.00	1,224.00	198.00	1,224.00
GEN. REV. SHARING	8,846.20	6,798.79	273.42	15,371.57
REV. SHARING # 1	17.06	4,000.00	.00	4,017.06
REV. SHARING # 2	4,410.85	4,000.00	.00	8,410.85
REV. SHARING # 3	216.98	4,000.00	.00	4,216.98
REV. SHARING # 4	9,515.52	4,000.00	.00	13,515.52
VOTER REGISTRATION	2,791.63	.00	756.60	2,035.03
ADULT PROBATION	5,620.43	2,290.37	1,672.31	6,238.49
JUVENILE PROBATION	7,743.17	.00	143.16	7,600.01
39th JUD. DIST. JUVENILE BOARD	6,244.33	6,333.00	5,133.56	7,443.77
COUNTY ATTORNEY	5,444.73	1,112.13	657.46	5,899.40
DISTRICT ATTORNEY	839.50	.00	839.50	.00
T.C.D.R.S.	.00	19,681.04	19,681.04	.00
Haskell County Schools	4,798.42	6,924.98	.00	11,723.40
COUNTY LIBRARY (SPECIAL)	1,724.53	22.28	.00	1,746.81
TOTALS	\$297,697.25	\$815,745.52	\$599,310.18	\$514,132.59

Investments of Haskell County, Texas

SOCIAL SECURITY FUND
Certificates of Deposit # 14956 1 for 30 mons @ 9.45%
Dated Jan 30, 1983 and Maturing July 1, 1985 \$5,550.00

HASKELL NATIONAL BANK
HASKELL, TEXAS
PLEDGES SECURING COUNTY DEPOSITS
Federal National Mortgage Association Bonds \$265,000.00
Everman Ind. School Bond 50,000.00
Thurston County Washington (Escrow in U.S. Government) 100,000.00
Tarrant County, Texas G.O. 200,000.00
Federal National Mortgage Association Bonds 125,000.00
Federal National Mortgage Association Bonds 35,000.00
\$775,000.00

HASKELL NATIONAL BANK
HASKELL, TEXAS
CERTIFICATES OF DEPOSIT
Certificate of Deposit # 15144 Criminal Justice Account for 30 mos. @ 9.25% Dated January 18, 1983 and Maturing July 18, 1985 \$1,500.00
Certificated of Deposit # 9086 District Clerk's Cost account (Case set, money paid but not disposed of) 30 months 11.75% Dated May 23, 1983 and maturing November 23, 1986 3,000.00
C.D.s #20283, 20284, 20285, 20286, 20287, 20288, 20289, 20290, 20291, and 20292 Dated February 15, 1985 for 6 months @ 9.38% and maturing September 16, 1985 100,000.00
Money Market Account # 61 788 1 100,000.00
\$204,500.00

On April 8, 1985 A.D., the Commissioners Court of Haskell County, Texas met in the regular session, compared and examined the Quarterly report for the quarter ending March 31, 1985, and found same to be true and correct.

THE REQUIREMENTS OF ARTICLE 394 P C HAVE BEEN COMPLIED AND A TABULAR STATEMENT HAS BEEN FILLED AS REQUIRED.

J.C. Burson
COMMISSIONER PRECINCT # 1
Ronnie Trappman
COMMISSIONER PRECINCT # 2
J. P. Perry
COMMISSIONER PRECINCT # 3
C. E. Trumbauer
COMMISSIONER PRECINCT # 4
D.O. Robinson
COUNTY JUDGE, HASKELL COUNTY TEXAS
Harlowe Lewis
COUNTY CLERK, HASKELL COUNTY, TEXAS

Jouett's Repair Service

After 15 years of doing service work for Sears, I have decided to open my own business. I will service all brands of appliances, heating & air conditioning systems—specializing in Sears & Whirlpool. All work is guaranteed & rates will be the most reasonable in this area.

Call John Jouett
Old Glory, Tex.
(817) 989-2885

FARMERS:

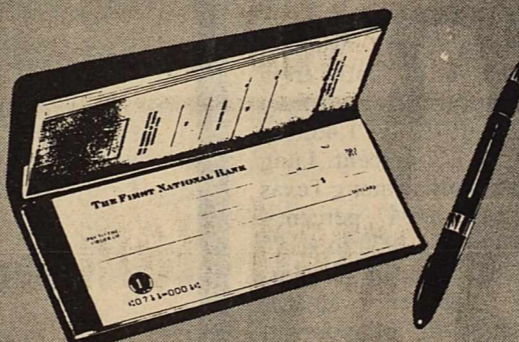

Make Sure You Can Pay Your Bills If Disaster Strikes! CROP INSURANCE

Crop Insurance guarantees a cash flow that will provide financial security. Both for you, and for any lender evaluating an operating loan for you.

Now, crop insurance protection has changed... and it's better than ever! It changed to meet your individual needs as a producer.

- Crop Insurance Changes:**
- Yield guarantees based on your own production history.
 - Premium rates that reward above-average yields.
 - Policy flexibility that allows you to choose exactly the amount of protection you need.

Ask about these and other important changes that make this year's crop insurance protection better than ever. Call or write:

Cotton Crop	Sales Closing Dates Counties	Sales Closing
Grain Sorghums	Haskell, Stonewall Throckmorton & Knox	April 15

HERREN INSURANCE

104 N. Ave G
Ph. 864-3322 or 864-3087

National Association of Crop Insurance Agents

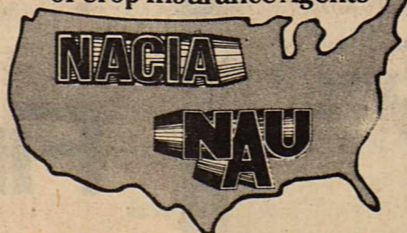

National Ag Underwriters, Inc.

Farm Insurance Specialists

SPRING... Shower of Savings

Large Group
2 pocket, button up short sleeve

Sport Shirts

S-M-L-XL-Talls
Entire Stock

20% off

Values as low as \$13.95

Roper Boots

Red, Brown, Gray & Blue
Mens & Ladies

\$58⁹⁹

Tony Lama
Bullhide, Reverse Pig, Water Buffalo
Over 100 pair

\$99⁹⁹

Good size selection

Lane

APPAREL FOR MEN

Next To M-System

Rice Springs News

By Peggy Weise
 We are deeply saddened by the recent death of Sam Bird. He was loved by everyone here. Our prayers go to his mother, Ethel Bird, and his family. After Sam's death I ran across a poem that I would like to share with you. The author is not known but I hope you will think of it if sorrows pass your way.

IMMORTALITY
 Do not stand at my grave and weep...
 I am not there. I do not sleep,
 I am a thousand winds that blow,
 I am the diamond glints on snow,
 I am the sunlight on ripened grain,
 I am the gentle autumn rain.
 When you wake in the morning hush,
 I am the swift upflying rush
 Of quiet birds in circling flight.
 I am the soft star-shine at

night.
 Do not stand at my grave and cry...
 I am not there. I did not die.

On March 28th we held our monthly Birthday Party by the Church of Christ. Those honored were Edna Collins, Rena Cunningham, Albert Holley, J.C. Hargrove, and Jonnye Pumphrey. Cake, cookies, and punch was served to everyone. On April 4th, we had our Easter Party for the residents and employees. The young boys and girls enjoyed an Easter egg hunt. Susie Munoz won the drawing for "The Big Blue Bunny". Neda Threet donated several ceramic bunnies and eggs to some of the kids.

Visiting Izetta Clark were Nadine Bell of Stamford, Mr. and Mrs. Walter Fenner of Wichita Falls, Mrs. Floy Welch of Holiday, Clark and Mary

Terrell and Glenda Bryan of San Antonio. Nellie Ash was visited by Cynthia Jones of Morton and Edna Ash of Throckmorton. Truett Kuenstler visited John Kuenstler and Sara Harris. Nancy Gleeson of Allen, and Eloise Charlineau of Midwest City, Ok visited Mildred Tonn.

Doris and Alice Slater of Ft. Worth, and Nettie and Raleigh Brock visited Bill and Lucy Harrell, Mae Brock, and Joe Teague. J.R. Lankford was visited by Roy and Marie Wright of Abilene, Herb and Irene Burner of Independence, MO. and Tael and Genva Mile of San Angelo. Helping celebrate J.C. Hargrove's birthday was Cecil and Virginia Hargrove of Eules.

Visiting Jonnye Pumphrey were Bess H. Murphee of Houston, Hazel Letz of Old Glory, Jay, John, and Betty Pumphrey of Ft. Worth. Charity Bradley was visited by Mr. and Mrs. Jack Sessions of Elk City, OK., Eudora Bradley, Elyse and Jane Eastland of Abilene, Vera and Luther Cummings of San Angelo. Kevin Simpson of Levelland visited Nannie McCaul. Bobby Herren and family visited Angie Mullino. Ione Menefee was visited by Mary Beth Wyatt and Jean McDonald of Wichita Falls.

Visiting Catherine Clifton was Bill Clifton of Austin. Madgie Allison was visited by Augusta Pogue of Lubbock, Mr. and Mrs. Joe Allen of Snyder. Christine Bryant was visited by Bryant and Flo Dawdy of Texas City.

Visiting Texie Perdue was Mrs. Joe Evridge of Comanche, Mrs. Wilson of Huntsville and Mrs. Richards of Houston. Betty Brueggeman of Stamford and Sandra and Melinda Muehlstein of Avoca visited Al Arend. Mr. and Mrs. J. Cleo Scott of Temple visited Melvin Norman.

Mr. and Mrs. Ed Gradham and son of Santa Maria, CA visited May Ray. Mr. and Mrs. C.T. Gunnels of San Antonio visited Edna Collins. Brenda Bradford visited Ethel Bradford. Mr. and Mrs. Herman Letz was visited by Mr. and Mrs. O.D. Vanderworth of Denver, CO. Adeline Letz, Mrs. Tony Letz, Mrs. Allen Letz, and Bernice White, all of Old Glory.



Staff Photo by Don Comely

RIBBON CUTTING

Haskell Mayor Abe Turner officially cuts the ribbon to open The New Image on the east side of the square in Haskell. Looking on are Deann Stiewart, Cheryl Hannsz and owner Linda Kuykendall. Carolyn Reynolds and Delight Jones represented the Haskell Chamber of Commerce Welcome Committee for the ceremony.

TEXAS TRAILS
LONG STAR STATE HISTORY by DAN BROWN

HASKELL NATIONAL BANK
864-2631 • 601 N. First
 Haskell, Texas — Member F.D.I.C.

RICHES TO RAGS ...
 Conrad Hilton came to oil boom town Cisco in 1919 to buy a bank, instead he bought the Mobley hotel for \$40,000. Hilton learned the hotel business fast. By 1929 he was operating hotels in Fort Worth, Dallas, Abilene, Waco, Marlin, Plainview, San Angelo, Lubbock, and El Paso. He lost them all after the stock market crash. He was so broke he borrowed \$300 from one of his bellboys.

21 22

In years which precede leap years, the solstices fall on the 22nd days of June and December. They fall on the 21st of those months in other years.

EARLY Springtime Food Savings

Beef Liver sliced 69¢ lb	Cool Whip 8 oz ctn 89¢
Blue Ribbon Round Steak \$1.89 lb	Bama Pecan Pie 3 oz 23¢
Pork Steak \$1.19 lb	No. 1 Russet Potatoes 10 lb bag \$1.19
Fresh Sausage 99¢ lb	California Carrots 1 lb bag 19¢
Pressed Ham market sliced \$1.49 lb	Crisco 3 lb can \$2.49
Parkay 1 lb qtrs 57¢	Lipton Tea Bags 24 count box \$1.97
Generic Strawberry Preserves 2 lb jar \$1.19	Hidden Valley Ranch Dressing 8 oz 79¢
Parade Milk gal homo or low fat \$1.99 gal <small>SAVE 30¢ gal</small>	Charmin Tissue 4 rolls \$1.19
Del Monte Catsup 32 oz bottle \$1.39	Hormel Viennas can 49¢
Ortega Taco Shells 10 count 79¢	Cigarettes \$8.39 ctn plus tax <small>DAILY SPECIAL</small>

ROLLING PLAINS

PRODUCTION CREDIT ASSOCIATION

51st Annual Stockholders Meeting

Friday, April 12

STOCKHOLDERS IN THE MATADOR AND CHILDRESS OFFICES

City Auditorium
Childress, Texas

Saturday, April 13

STOCKHOLDERS IN THE MUNDAY SPUR AND STAMFORD OFFICES

High School Auditorium
Stamford, Texas

STANLEY WHITE, WIDELY KNOWN HUMORIST, WILL SPEAK AT BOTH SECTIONS OF THE MEETING

- ★ Registration — 9:00 A.M.
- ★ Business Session — 10:00 A.M.
- ★ Election of Directors
- ★ Cash Prizes
- ★ Noon Barbecue

"A CREDIT TO AGRICULTURE"

POGUE GROCERY

—Extra Parking Behind The Store. Home Owned and Operated—

113 North Avenue E
Phone 864-2015
Haskell, Texas

Indian Band To Go To Contest Next Wed.

By Elizabeth Scharff
A band clinic was held for the high school band students Tuesday night in the band hall. Clinician was Sam Robertson band director at Snyder High School. "Robertson's bands have won sweepstakes nearly every year," Carl Wilke, band director, said. Robertson has conducted band clinics like this for Wilke in the past. The band students worked on contest music they are going to perform at a spring concert and sightreading contest to be held at Cooper High in Abilene, April 17, at 10:10 a.m.

The band will play "Tower", "Ticonderoga", and "The Battle of Jericho" for contest. "We ought to do real well," Wilke said. The band will be leaving at 7:15 a.m. next Wednesday to go to their contest. All parents and supporters of the Indian Band are urged to attend the contest. There is no charge.

Need a tax break? Why not give to the Haskell Co. Ambulance Memorial Fund? Your contribution will be tax deductible, and it will go to aid in the upkeep and future of the ambulance service in Haskell. By your giving, you allow others to benefit. Please give!

Requirements Repealed In Vote

Congress voted last week in overwhelming numbers to repeal the Internal Revenue Service's vehicle record - keeping requirements that had been in effect for just three months.

By votes of 412-1 in the House of Representatives and 92-1 in the Senate, Congress called for an all-out repeal of the measure, which would have required businesses and farms to keep detailed logs on vehicle use. The bill that passed the House was a version based on legislation co-sponsored by Congressman Charles Stenholm of the 17th District.

"A great burden has been lifted from the shoulders of our farmers, small business owners and their employees," Congressman Stenholm said. "I was very pleased to see the House and Senate work so expeditiously to remove this unnecessary, paperwork requirement." The

Ag Students To Compete In Lubbock

By Todd Harris
The Haskell ag students will be competing in the area contest in Lubbock on the Texas Tech campus this Saturday.

The teams that will be competing are the meats team, livestock, poultry, milk products, ag mechanics, dairy, cotton, wool and crops. The top four places will qualify for state on April 23 at Texas A&M.

"We will leave on Friday in order for the kids to get a good night's sleep so they will do well in the team competition," ag instructor James Bevel said.

area's congressman added, "The intent of the measure was good, but it was the execution that was bad. Sometimes the government goes too far and the cure becomes worse than the disease."

Congressman Stenholm, who voted for the repeal, was one of only two Texas congressmen to testify in committee hearings against the log

Texas Ag Problems Are Outlined By Economist

The story of agriculture in Texas is the same as in other states—farmers are under severe financial stress.

While gross farm income in Texas stood at about \$11 billion in 1984 (the same as in 1979), net income totaled only about \$1 billion—half of what it was five years ago. Thus the purchasing power of Texas agriculture is about 25 to 30 percent of what it was in 1979.

The current farm financial stress in Texas and across the nation stems largely from depressed crop and livestock prices, steady increases in costs, adverse weather conditions and high real interest rates that not only increase costs but also strengthen the dollar's value, points out Dr. Carl Anderson. Anderson is an economist with the Texas Agricultural Extension Service, an agency of the Texas A&M University System.

"Agricultural prices have suffered from abundant supplies and weak demand," says Anderson. "While average prices farmers have received for crops and

livestock have fallen slightly during the past five years, prices they paid for supplies and machinery increased almost a third.

"Increased debt and production losses due to adverse weather (such as last year's drought) have put heavy financial stress on many Texas farmers," the economist points out. "Texas farm debt has risen nearly 50 percent since 1979. Debt was about five times greater than net farm income in Texas in 1979; since 1982 it has been running close to 15 times greater."

At the same time net returns, which traditionally are around 3 to 5 percent,

have dropped to less than 1 percent or have been negative over the last several years. These low returns to investment are showing up in lower land values in less populated areas where agricultural production is the main land use.

"With debt-laden producers in dire financial straits, the need for emergency and guaranteed farm loans and other forms of financial assistance is the greatest since the Great Depression," Anderson says.

Highlight your life—New Bic bribe liner. 4 fluorescent colors including yellow, blue, pink & green. *Haskell Free Press*

Dr. Barry O'Neal New Chief Of Staff

Dr. Barry O'Neal, son of Mr. and Mrs. Lee Roy O'Neal of Haskell, has recently accepted the position of chief of staff at the Irving Community Hospital.

O'Neal is also the grandson of Mrs. Ed Fouts of Haskell, and has a

brother, Randy O'Neal, who lives in Amarillo. Dr. O'Neal was graduated from medical school at the University of Texas, Southwestern in Dallas. He did his internship at the University of Arkansas at Little Rock. He also served in the United States Air Force for two years. Residency was done at the University of Arkansas at Little Rock.

O'Neal has been with the Irving Community Hospital since 1977 and has served on the Executive committee for four years as the original chairman of the quality assurance committee, and as chairman of the Department of Medicine.

O'Neal is married and he and his wife, Norma, are parents to three children: Ben 11½, Nathan, 9, and Rachel 5.

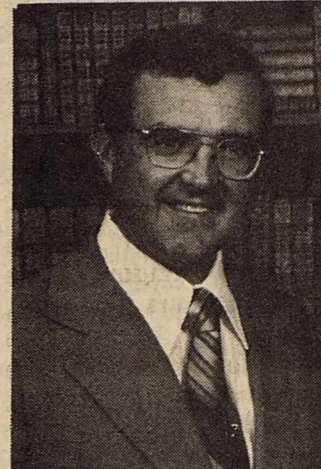

DR. BARRY O'NEAL

Compare Our Rates!

crop-hail INSURANCE

A severe hail loss can destroy your investments in fuel, fertilizer, seed and labor. Crop-Hail insurance helps keep you in business for the better days ahead.

NATIONAL FARMERS UNION PROPERTY & CASUALTY COMPANY

Thornhill Insurance Agency
Charles Thornhill
522 South 2nd - Haskell
Phone 864-2842

SOLD PROPERTY? WE CAN HELP ...

H&R BLOCK
THE INCOME TAX PEOPLE

104 North Avenue G
864-3087

Public Notice

Southwestern Bell Telephone Company, in accordance with the rules of the Public Utility Commission of Texas, hereby gives notice of the Company's intent to implement a new schedule of telephone rates in Texas, effective May 6, 1985, unless otherwise determined by the Commission. The Public Utility Commission of Texas has received the application as Docket 6200.

While proposals as to specific rates vary, it is expected that the requested rate schedule will furnish a 10.5 percent increase in the Company's unadjusted test year intrastate revenues or a 9.7% increase in test year revenues as adjusted for test year customer growth and annualization of test year rate increases. The rate application seeks an annual increase of \$323.9 million in revenues. All customers and classes of customers of Southwestern Bell Telephone Company within Texas will be affected by the proposed changes.

Most rates proposed for increase would increase by about 18.5 percent, including local exchange rates. However, there are some exceptions. For example, those customers residing in cities that will be reclassified into larger rate groups will experience local exchange rate increases greater than 18.5 percent. Also, the rate increases proposed for private line services in El Paso, due to a proposal to restructure such rates, are greater than 18.5 percent.

A complete copy of the new rate schedule is on file with the Public Utility Commission at Austin, Texas and with each affected incorporated municipality served by Southwestern Bell Telephone Company. The Commission staff has contended in the past that all rates are subject to change as a result of Southwestern Bell Telephone Company's rate application. This filing includes, but is not limited to, proposals to increase rates for local exchange service, intraLATA long distance, intra-LATA interexchange private line service (which includes foreign exchange service) and to decrease certain access service rates.

Notice to Customers of Other Telephone Companies

This filing includes, but is not limited to, proposals to increase rates for intraLATA long distance and for intraLATA, interexchange private line service (which includes foreign exchange service) and to decrease certain access service rates. Changes in such rates would also affect customers of other telephone companies because such companies provide certain services in accordance with rates specified in Southwestern Bell Telephone Company's tariffs.

Notice to All Customers Concerning Access Charges and Certain New Service Charges

Southwestern Bell Telephone Company, as a part of this filing, is also proposing to reduce certain access rates charged such customers as AT&T Communications, Inc., MCI and other carriers. The resulting reduction in revenues is proposed to be offset by revenues from two new service charges, late payment charges applicable to business customers only and for certain operator services such as busy line verification, plus stimulation of access service charge revenues. Since this portion of the filing, if granted, would have essentially a zero net revenue effect on Southwestern Bell Telephone Company, Southwestern Bell Telephone Company is proposing that this portion of the filing be expeditiously handled by the Commission and not await Final Order.

Persons who wish to intervene or otherwise participate in these proceedings should notify the Commission as soon as possible. A request to intervene, participate, or for further information should be mailed to the Public Utility Commission of Texas, 7800 Shoal Creek Boulevard, Suite 400N, Austin, Texas 78757. Further information may also be obtained by calling the Public Utility Commission Consumer Affairs Division at (512) 458-0223 or (512) 458-0227, or (512) 458-0221 teletypewriter for the deaf.

Aviso Público

En conformidad con las disposiciones de la Comisión de Servicios Públicos de Texas, Southwestern Bell Telephone Company anuncia mediante el presente aviso su intención de establecer un nuevo arancel de tarifas telefónicas en Texas, con vigencia a partir del 6 de mayo de 1985, salvo disposición en contrario de la Comisión. La Comisión de Servicios Públicos de Texas a registrado esta solicitud bajo el Docket 6200.

Si bien existe variación entre las propuestas en cuanto a las tarifas precisas, se anticipa que el arancel tarifario solicitado aumentará en un 10.5% los ingresos intraestatales no ajustados de Southwestern Bell Telephone Company durante el año de prueba, o sea, un aumento del 9.7 por ciento en los ingresos del año de prueba, después de realizar el ajuste por la expansión de los usuarios y por la anualización del aumento de tarifas para el año de prueba. El objeto de esta solicitud de tarifas es lograr un aumento anual en los ingresos de \$323.9 millones. Los cambios propuestos afectarán a todos los usuarios y grupos de usuarios de Southwestern Bell Telephone Company en el estado de Texas.

La mayoría de las tarifas que resultarían afectadas por el propuesto aumento aumentarían aproximadamente en un 18.5 por ciento, incluyendo las tarifas de centrales locales. Sin embargo, existen algunas excepciones. Por ejemplo, los usuarios que residen en ciudades que se reclasificarán para formar parte de grupos tarifarios mayores experimentarán aumentos más elevados del 18.5 por ciento. Por otra parte, los aumentos de las tarifas propuestas para servicios de línea privada en El Paso aumentarían en más de 18.5 por ciento, como resultado de una propuesta para reestructurar tales tarifas.

Una copia completa del nuevo arancel de tarifas se halla archivada en las oficinas de la Comisión de Servicios Públicos en Austin, Texas, así como en cada municipalidad incorporada afectada que tenga servicio de Southwestern Bell Telephone Company. En el pasado, la Comisión ha sostenido que toda tarifa se halla sujeta a cambio toda vez que Southwestern Bell Telephone Company solicite nuevas tarifas. El registro de esta tarifa incluye, pero no en forma limitativa, las propuestas de aumentar las tarifas por servicios de centrales locales, de larga distancia intraLATA y por servicios de línea privada interLATA entre centrales (incluyendo servicios de centrales externas) así como las propuestas de reducir ciertas tarifas de servicio de acceso.

Aviso a los clientes de otras compañías de teléfono

El registro de esta tarifa incluye, pero no en forma limitativa, las propuestas de aumentar las tarifas por servicios de larga distancia intraLATA y por servicios de línea privada intraLATA entre centrales (incluyendo servicios de centrales externas) así como las propuestas de reducir ciertas tarifas de servicio de acceso. Los cambios en dichas tarifas también afectarían a los clientes de otras compañías de teléfono, puesto que dichas compañías proporcionan ciertos servicios de acuerdo con las tarifas especificadas en los aranceles tarifarios de Southwestern Bell Telephone Company.

Aviso a todos los clientes con respecto a los cargos de acceso y a determinados cargos nuevos de servicio

Al registrar esta tarifa, Southwestern Bell Telephone Company también propone reducir ciertas tarifas de acceso que se les cobran a clientes como AT&T Communications, Inc., MCI y otras compañías de larga distancia. La consecuente reducción de ingresos se piensa compensar por medio de dos cargos nuevos de servicio (cargos por pago atrasado que se aplicarían solamente a usuarios comerciales, y cargos por ciertos servicios de operadora, tales como verificación de línea ocupada) además de la estimulación de los ingresos por cargos por servicios de acceso. En vista de que, en caso de otorgarse esta parte del arancel tarifario registrado, su efecto real en los ingresos de Southwestern Bell Telephone Company sería igual a cero, ésta propone que la Comisión tramite dicha parte de la tarifa en forma expeditiva sin esperar la Orden Definitiva.

Toda persona que desee intervenir o participar en el presente proceso debe notificar a la Comisión lo antes posible. Las solicitudes de intervención, participación o información deben dirigirse a: Public Utility Commission of Texas, 7800 Shoal Creek Boulevard, Suite 400N, Austin, Texas 78757. Para obtener mayor información debe llamar a Public Utility Commission Consumer Affairs Division, (512) 458-0223, o (512) 458-0227, o al (512) 458-0221 si requiere teletipo para personas con impedimentos de audición.

SUIT UP... FOR A WELL TAILORED FINANCIAL PLAN

Individual retirement accounts, a sensible, "get secure" pattern that can be tailored just for you.

You don't have to put the maximum allowable into your IRA with us just to make it worthwhile. The idea is to fit into your own comfortable maximum and grow with it, budgeting for future changes in your income. Get started today on your IRA plan with us. (See us now, before April 15th, in order to have this amount deducted from your 1984 federal taxable income.) We'll help you get into a comfortable, well-made IRA protective covering that will benefit you every year at tax time up until you retire, and zip you up with a secure, financial retirement.



Post Office Box 10
Phone (817) 997-2216
Rule, Texas 79547





MSYSTEM

Your FRIENDLY

**AFFILIATED
SUPER MARKETS**

Haskell, Texas
Where Your Dollar Buys More



TUESDAYS & WEDNESDAYS
With the purchase of \$3.00 or more.

Prices Good Thurs., April 11 thru
Wed., April 17

We Reserve The Right To Limit Quantities

DOUBLE COUPONS

Tuesday & Wednesday

We will redeem all manufacturers "cents off" coupons for DOUBLE their value, up to \$1.00 in value, when the product is purchased.

—LIMIT 1 COUPON PER ITEM—

This policy does not include retailer (any food store) or free coupon, cigarette or tobacco coupons or refund certificates. The total redemption will not exceed the value of the item.

For Your Convenience

We Are Open

Sundays 8:30 a.m.-7:00 p.m.

LYSOL Reg.-Scent II 18-oz. Can **2.99**

Lipton Instant Tea 3 oz jar **\$2.59**

Cheer Detergent 171 oz **\$6.79**

**THRIFT KING
FROZEN CRINKLE CUT
POTATOES**

32-oz. Pkg. **39¢**
(Limit 1)



DEL MONTE TOMATO

Sauce
8-oz. Can **13¢**
(Limit 4)



CORONET PAPER

Towels
JUMBO ROLL
Limit 2 with \$10.00 or more grocery purchase. **39¢**

MARQUEE
HAIR SPRAY
9-oz. Can
1.39

MARQUEE
BABY SHAMPOO
16-oz. Bottle
2.89

GRAPES
White Seedless-Red-Black
Lb. **68¢**

FRESH GREEN BELL Peppers 3 For **1.00**

BAKER RUSSET Potatoes ... 3 Lbs. **1.00**

TENDER WHITE Onions 4 Lbs. **1.00**

FRESH GREEN Cabbage Lb. **19¢**

HEFTY ECONOMY BAGS
6 Bushel, 10-Ct. **1.99**

CORONET TOILET TISSUE 4-Roll Pack **1.19**

BORDEN EAGLE BRAND MILK 14-oz. Can **1.25**

WYROBI WHOLE POLISH DILL PICKLES 32-oz. Jar **1.35**

SWIFT VIENNA SAUSAGE 5-oz. Cans **2/75¢**

DISH LIQUID PALMOLIVE 30¢ OFF, 32-oz. Bottle **1.85**

POTATOES 2/1.00
THRIFT KING FROZEN SHOESTRING 20-oz. Pkg.



WE GIVE  WE GIVE  WE GIVE  WE GIVE  WE GIVE  WE GIVE  WE GIVE  WE GIVE  WE GIVE  WE GIVE 



PENNYWISE

Food Values!

FRESH
GROUND BEEF

1.18
Lb.

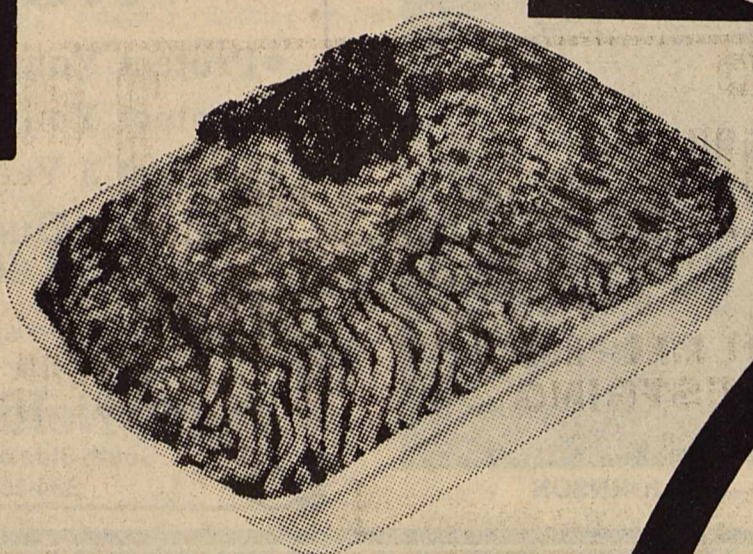

<p>LIGHT CRUST FLOUR 5-LB. BAG 85¢</p>	<p>FIELD TRIAL CHUNKS DOG FOOD 25-LB. BAG 3.99</p>	<p>FRENCH'S MUSTARD 28-oz. Bottle Bonus Pack 79¢</p>
--	--	--

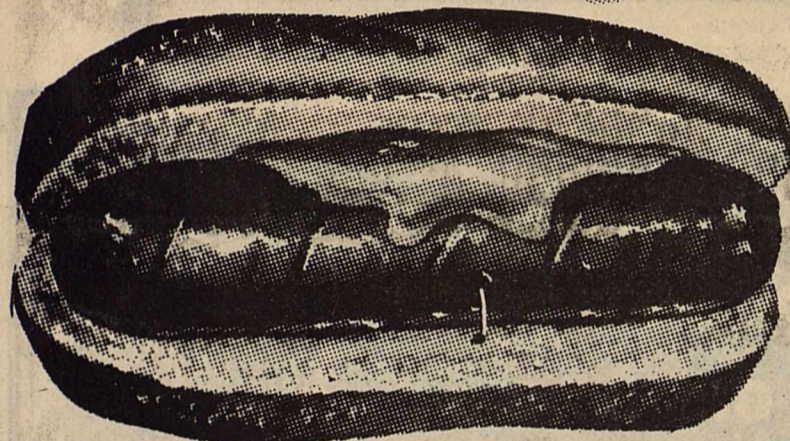

SHURFRESH
FRANKS 89¢
12-oz. Pkg.

<p>USDA Choice Heavy Beef Round Steak Lb. \$1.99</p>	<p>USDA Choice Sirloin Steak \$2.69 Lb.</p>	<p>USDA Choice T-Bone Steak Lb. \$2.79</p>
<p>Silver Spur Sliced Slab BACON Lb. 1.39</p>	<p>PORK CHOPS</p> <p>END CUT Lb. 1.48</p> <p>CENTER CUT Lb. 1.79</p>	

DEL MONTE TOMATO

CATSUP
68¢

32-oz. Bottle (Limit 1)



FOLGER'S COFFEE **2.49**
1-Lb. All Grinds



MARQUEE BABY OIL **2.89**
16-oz.

Wesson 38 oz Cooking Oil

\$2.59

Regular or Butter Flavor 3 lb can
Crisco Shortening

\$2.45

Glade Assorted Scent Air Freshners

\$1.35

Shurfresh 1 gallon Fabric Softener

\$1.29

STAMP PRICE SPECIAL

Shurfresh Homo Milk 1/2 gallon

59¢

WITH ONE SP5 FILLED CARD

STAMP PRICE SPECIAL

M-System Bread 1 1/2 lb loaf

9¢

WITH ONE SP5 FILLED CARD

STAMP PRICE SPECIAL

Shurfresh Large Eggs 1 dozen

29

WITH ONE SP5 FILLED CARD

STAMP PRICE SPECIAL

Shurfresh Salad Dressing 32 oz jar

59¢

WITH ONE SP5 FILLED CARD

STAMP PRICE SPECIAL

Lawry's Taco Shells 10 cnt box

45¢

WITH ONE SP5 FILLED CARD

STAMP PRICE SPECIAL

Purex Bleach 1/2 gallon jug

29¢

WITH ONE SP5 FILLED CARD

WE GIVE  WE GIVE  WE GIVE  WE GIVE  WE GIVE  WE GIVE  WE GIVE  WE GIVE  WE GIVE  WE GIVE 

8th Grade Boys Tracksters Finish First At District

Haskell's eighth grade track team was first place winners in the District track meet which was held last Saturday at Hamlin.

Taking first place in the 400 meter relay event was the Haskell team consisting of Derrick Billington, Paul

Harvey, Chan Guess and Fred Shaw. Their time was 46.94.

Earning a first place medal in the 100 meter dash was Fred Shaw with a time of 11.0 and second place was Chan Guess with a time of 11.99.

Paul Harvey was the first place finisher in the 400 meter dash and he ran a 59.5, with Alberto Alvarez second with a time of 60.01, and Bo Watson finished sixth with 63.04.

Fred Shaw was also a blue ribbon winner in the 200 meter dash, as he ran 24.41, with second place going to Derrick Billington, whose time was 24.48.

In the 1600 meter relay, the team of Alberto Alvarez, Paul Harvey, Derrick Billington, and Chan Guess took top honors as they had a time of 3:55.34.

In the 110 meter high hurdles, Andrew Shamblin was a fifth place finisher with a time of 20.81, and Alberto Alvarez was a third place winner in the 800 meter run, with his time of 2:25.42.

Cole Larned was a fifth place winner in the 200 meter intermediate hurdles with a time of 50.13, and Corey Mills was a sixth place finisher in 1600 meter run with a time of 6:03.95.

In the field events, Derrick Billington was a winner in the discus, as he had a toss of 108 feet, 7 1/4 inches, and Eric Mullin was a fifth place finisher in the same event as he had a 95 foot 3 1/2 inch toss.

Chan Guess was second in the long jump with 17 feet and Fred Shaw earned third in the same event with a jump of 16 feet, 10 1/2 inches.

Alberto Alvarez was a second place winner in the high jump as he made a leap of 5 ft., two inches, and was followed by Chan Guess, in third place with his leap of 5 foot, two inches, and Dusty Meeks with a leap of 5 foot even.

Paul Harvey also was a third place winner in the shot put as he had a distance of 35 feet, 9 and 3/4 inches.

The eighth graders won the meet with 153 points.

Free Press SPORTS

Boys Tennis Team Nets Top Honors For Third Time

For the third consecutive year, the boys tennis team has captured the team trophy.

Top seeds Tim Johnson and Scott Schaake qualified for regional for the third consecutive year and won district for the second time.

In the quarterfinals, Johnson and Schaake won by default. In the semifinals they defeated Pryor and Cook from Anson 6-0, 6-1. The final round they defeated Cooper and Lewis of Hamlin 6-2, 6-0 to capture the gold medal in the boys doubles division.

In the singles boys' division, #1 seed Ricky Rojas qualified for regional by defeating Garcia of Anson in the quarterfinals 6-0, 6-4. In the semifinals Rojas defeated Lawless of Hamlin 6-3, 6-3.

The final round, Rojas

Boys Golf Team Is Third In Eastland Tourney

By Robert Ivey
The Haskell golf team finished third behind Throckmorton and Hamlin as the team shot 352 at the Eastland tournament.

Kelly Strickland shot 78 which enabled him to take third medalist at the tourney.

Robert Ivey shot 87, while Kendall Larned brought in a 90.

Jeff Neal finished with a 97, and Michael Wallace, a 102.

The next tournament for the team will be the district 6-AA tournament to be played at the Haskell Country Club on April 17.

was defeated by #2 seed Pham of Stamford 5-7, 2-6, to win second place.

Other players that participated in the tournament but not advancing are Steven Klose who was defeated by Stanley of Anson 4-6, 3-6 in the quarterfinals.

Scott Burriss and John Wilson were defeated by Cooper and Lewis of Hamlin 1-6, 1-6 in the quarterfinals.

In the girls' division singles, Holly McBroom was defeated by #2 seed

Shelly Hayes of Rotan in the quarterfinals 2-6, 2-6.

Advancing to regional in the girls division singles will be Shelly Hayes and Jennifer Davis.

In the quarterfinals, #1 seed Jennifer Davis defeated Hall of Hamlin 6-0, 6-2. In the semifinals, she defeated Robinson of Anson 6-2, 6-1.

The final round, Davis was defeated by Hayes 2-6, 1-6 to win second place.

The regional tennis tournament will be held in Big Spring May 3-4.

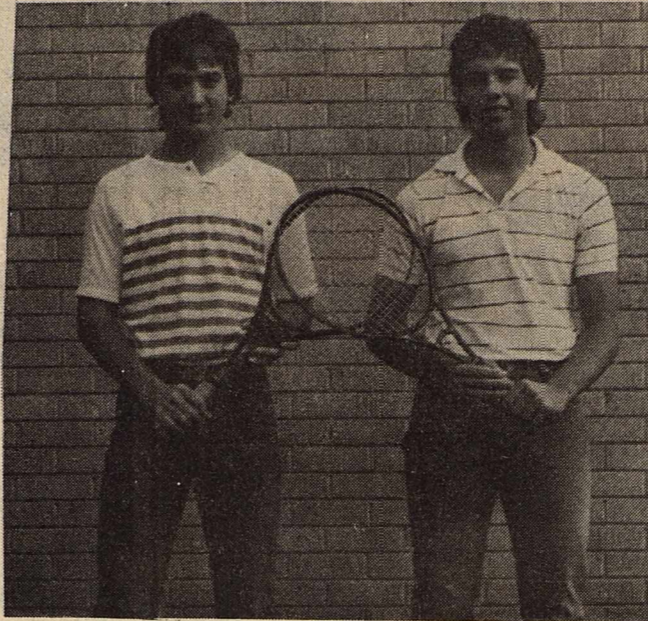

SCOTT SCHAAKE — TIM JOHNSON

Little Dribblers Teams Named Tourney Champs

In the girls competition in the Little Dribblers play, the tournament the following winners in the third and fourth grade category: in first place was the Ghosts, followed by the Runts in second, with the Tadpoles third, and the YoYo's fourth.

In seasonal play, the winners were tied as the Ghosts and Runts were deadlocked, while there was also a tie for third place with the Tadpoles and the YoYo's deadlocked. However, the tournament settled the conflict, as it determined

the final placements of the team.

In fifth and sixth grade teams, for the girls play, the seasonal and the tournament results were the same, as the first place team was the Roadrunners, followed by the Robins in second, and the Maidens in third.

The boys finals are being played this week, and the results of the boys games will be featured following their tourney.

WEBSTER New Collegiate Dictionaries. The latest most widely approved dictionary for home, office and school. Indexed. Haskell Free Press.

Paint up, Paper up, Clean up!

3 styles (all wood) 8x12

Storage Building

\$750⁰⁰

5/8"

Water Hose

\$225 each

Outside Latex \$10⁹⁵

Inside Latex \$8⁹⁵

All Wall Paper 10% off

Paint Roller Sets

\$2⁹⁵

Stack Lawn Chairs

2/\$13⁹⁰

Ceiling Hugger Fans

Antique or Polished

\$69⁹⁵

Need a Fence? Chain Link or Wood.

You Install or We Install.

FREE ESTIMATES — Financing Available

McGee's

Lumber Yard

105 N 1st

864-3552



Spring Into Action With A Commodore Savings Installment Loan.

When Spring arrives, there's so much to do! It's the perfect season to remodel your den, add a room or build a patio. It's also the best time to shop for that new car, boat or recreation vehicle you've been dreaming about all year long.

Whatever your needs, we are ready to provide you with a Commodore Savings installment loan. When you need it. Where you need it.

More and more, people are looking to Commodore Savings for fast and efficient loan services. That's because we develop loans to fit all types of projects - large or small.

At Commodore Savings, we have the loan you need to spring into action. Just in time for Spring.



COMMODORE SAVINGS

We're here to listen. We're here to help.

MEMBER FSLIC

ABILENE 440 HICKORY, (915) 676-5701 • 3800 SOUTH CLACK, (915) 695-2940 • 4601 SOUTH 14TH, (915) 698-4931
CLYDE INTERSTATE 20 & CHERRY LANE, (915) 893-5884 HASKELL 518 SOUTH SECOND STREET, (817) 864-3179
QUANAH 111 WEST FOURTH STREET, (817) 663-5388 STAMFORD—HOME OFFICE 122 W. MCHARG, (915) 773-2713
DALLAS 2501 CEDAR SPRINGS, (214) 871-0005 GARLAND 4402 BROADWAY, (214) 271-4581



Know Someone Who Depends on Electricity For Life-Support?

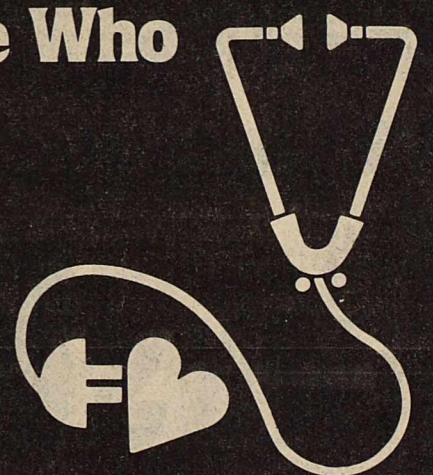

Let WTU Know Who.

Electricity means more than convenience to some people—it means life itself. Their lives are maintained by special, electric-powered equipment, such as breathing and kidney machines.

West Texas Utilities wants to make sure we have a complete list of people who depend on electricity for life-support. In case of an outage or natural disaster, every effort will be made to restore their electrical power first and as quickly as possible.

If you or someone you know depends on electricity for life-support, please call your local WTU office and give us a name, address and telephone number.

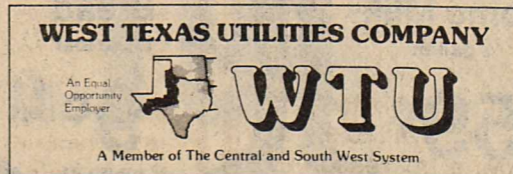

Serving you with dependable electrical energy from the Red River to the Rio Grande.

Disaster Drills Re-enact Lifelike Dramas

By Janet Wilke
 Two cars have hit a pickup truck which is pulling a trailer loaded with 1,000 pounds of anhydrous ammonia. Not a situation that many would want to be a part of.
 Maybe not, but 15 firemen, six ambulance attendants, and approximately 9 drama students from HHS took part in such a disaster drill last Sunday.
 This took place at the grainery on the Jim Strain Road, and the actions of those who participated were real.
 Drama students positioned themselves in the wrecked vehicles on the ground, or wherever else coordinator Bill Lane, Jr. asked them to.

To simulate the ammonia, smoke bombs were used.
 Paramedics and EMT's were on hand to do actual bandaging, splinting, and to conduct triage: the determination of who is the most seriously injured in an effort to treat the most crucial cases the fastest.
 At 3 p.m., an actual emergency call came into the Haskell Memorial Hospital that there had been a car wreck. The ambulance was called out. Then came the second call that there was a fire. This occurred while the fire department was enroute to the accident scene.
 Some of the drama students at the scene played the part of families who had to be evacuated because of the danger of the anhydrous ammonia.
 One of the students, Lynn Dewey, who supposedly was thrown through the window of the car thought that it was an interesting experience.
 "We actually got into the wrecked cars, and were painted up like we were bleeding."
 The Jaws of Life were used to extricate some of the victims from the vehicles.
 Roads were blocked, air packs were put on by the workers, and all for the purpose of saving lives if the real thing should ever happen.
 There were seven actual "victims". Three were removed from the auto crash, one was found wandering around incoherently, and two were killed as a result of the ammonia fumes.
 The simulation was to have taken place on the outskirts of town.
 Bill Lane, Jr. said that these drills are carried out in the most serious of all manners because one never knows when the real thing might happen.
 When asked if he felt that he would have

changed any particular thing about the drill, Lane said that he would have made sure that all of the workers involved with the drill paid more respect to the evacuation area and to the ammonia fumes which would have been present in an actual emergency of this type. Lane also said that the command post would be manned at all times.
 There have been 3 such disasters since Lane became a firefighter in 1978, so he says. This has been the second since the fire dept. purchased the Jaws of Life 18 months ago.
 "Every so often, the emergency teams get together and conduct this type of drill," Lane remarked. All of the drill was taped so the responders can see what they can improve upon, Lane said.
 These drills are conducted, planned, and plotted down to the most minute detail so that is, or when, a disaster happens, the fire department, ambulance service, hospitals and law enforcers...all those people on who each of our lives depend, will be ready and know just how to handle the situation in the best way!
 Lane said that the emergency response team would like to express their thanks to Mrs. Glanda Drinnon, and the drama students from HHS who took part in this drill. They were Sammy Baker, Elizabeth Scharrf, Lynn Dewey, Diana Jarred, Michael Wallace, Kelly Strickland, Vicky Rodriguez, Debra Rodriguez, and Gloria Villa.



JUNIOR HIGH CHEERLEADERS
 Pictured are the Junior High School cheerleaders for next year as they were recently chosen in tryouts. From left to right are Sylvia Alvarez, Becky Cline, Dawn Langhofer, Julie Martinez, and Missy Phemlster.
 Staff Photo by Janet Wilke

Stanley White Speaker

Rolling Plains Production Credit Association will feature nationally known speaker and entertainer Stanley White at its 51st Annual Stockholders meeting to be held April 12 in Childress and April 13 in Stamford. Registration will begin at 9:00 a.m. with the meeting to commence promptly at 10:00 a.m. for both sessions. The City Auditorium will be the site of the Childress session, and the High School Auditorium will be the Stamford meeting location. A noon barbecue will be served immediately following each session.

White's parents, the H.H. Whites, still live in Avoca. Not only a full time speaker, White is a salesman, business owner and rancher. His many experiences in life have given him a unique insight into what makes us laugh and feel good about ourselves and our country. He finds humor in life, creating a fun-filled half hour which leaves his audiences feeling good about themselves and proud to be Americans. He believes that laughter is good for what ails us.

Stan has won many awards for leadership and excellence, one of which was "Speaker of the Year for Agriculture" in the Southern Region of the United States. His over 500 presentations have delighted varied audiences. He has appeared on many radio

and TV shows, the most notable being the "Today Show" on NBC.
 Come enjoy a laugh-filled program, delicious barbecue and drawings for cash prizes.

In the business session one director representing the Spur Field Office area will be elected. Nominees for the position are W.H. (Snooks) Williams of Spur and Lance Morris of Crosbyton.

Rolling Plains PCA is one of 28 member-owned Production Credit Associations in Texas. Collectively they serve more than 15,000 of the state's agricultural producers. Last year over \$2 billion was loaned through Texas PCAs.

During 1984, Rolling Plains Production Credit Association loaned more than \$109 million to approximately 1,000 member-borrowers in Briscoe, Childress, Collingsworth, Cottle, Dickens, Donley, Foard, Hall, Hardeman, Haskell, Jones, Kent, King, Knox, Motley, Shackelford and Stonewall counties.

Nationwide there are 383 PCAs with almost \$20 billion in loan volume.

Nationally they serve the credit needs of approximately 360,000 farmers and ranchers.

Men In Service

Navy Petty Officer 1st Class Frederick M. Gholson, a 1965 graduate of Haskell High School of Haskell, is currently participating in exercise Team Spirit 85.

The month-long exercise is a combined exercise involving the military forces of the United States and the Republic of Korea. Nearly 195,000 personnel will participate.

During Team Spirit, Gholson and other members of his command, Commander Seventh Fleet, embarked aboard the amphibious command ship USS Blue Ridge, operating from Yokosuka, Japan, will be involved in various naval exercises, which will end in a major amphibious assault on the southeastern coast of Korea.

Exercise Team Spirit 85, is the largest such exercise conducted in the free world this year.

MISSING IN ACTION 2
 THE BEGINNING
CHUCK NORRIS
 Tower Drive In
 Fri., Sat. & Sun.
 April 12, 13, & 14

W W Spar Grass
 High Production w/low Rainfall
 T.J. FARMS
 Producers Of Old World
 Bluestem Seed
PH-405-698-2587
 FARGO, OKLA. 73840

TAX PLANNING
 Written By
James E. Rodgers, CPA



EXTEND YOUR FILING DATE
 There are a number of reasons for not filing your tax return by April 15th. Some people have financial transactions or joint ventures which may be difficult to summarize by the April 15th filing deadline. Others simply don't get around to it. The "automatic" extension does not require that you state a reason for requesting additional time.
 To avoid penalties for filing later than April 15th, certain steps must be taken. You must file for an extension and show an estimate of your tax liability. If your estimate of the total taxes due exceeds the amount you have already paid in, you are required to send the difference along with your extension request. If your tax estimate on the extension request is less than the tax on your final return, you may be subject to penalties.
 The "automatic" extension period is from April 15th to August 15th. Additional time can be obtained by filing a request for further extension. This second extension requires that you state the reason for the delay. You will also be asked whether or not your tax returns for the three prior years were timely filed. You'll have to state whether or not your estimated tax payments, if any, were made on time.
 If you are not in the United States on April 15th, you have until June 15th to file your return. This does not require the filing of an extension form. When you file your tax return, you attach a statement showing your whereabouts on April 15th. Since the "automatic" extension is available to everyone, there is no longer a tax reason to be out of the country on April 15th.
 Sponsored By
JAMES E. RODGERS & COMPANY
 Certified Public Accountants
 20 Southwest Third Street
 Hamlin, Texas

Bronco Seed Co.



Cattle King

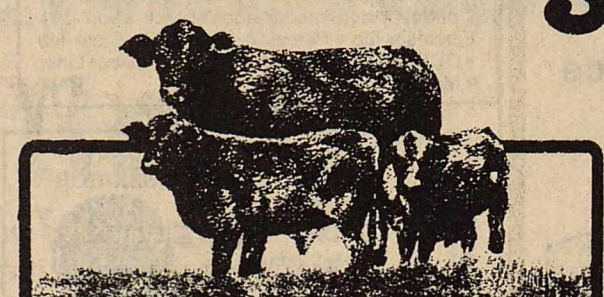

A THREE-WAY CROSS
SORGHUM SUDAN HYBRIDS

CATTLE KING is a three-way Atlas Sorghum Cross developed by Lewis Barker Seed Co. and we firmly believe it's the best money can buy. We've compared CATTLE KING with 22 other varieties on test plots and results show it to be superior to any of these seeds, even seed at three times the cost!

CATTLE LOVE IT!
 CATTLE KING has a small stalk and high sugar content. You won't have to worry about stubble - your cattle will take care of that!
 For more tonnage... higher protein... fatter cattle... try CATTLE KING

Call Bronco Seed Co. for your grazer needs
 915-773-2741.

Scout Show Set For April 13

The exciting Scout Show 85 will open to the public in two locations at 2:00 p.m., Saturday, April 13th. One will be held at the National Guard Armory in Sweetwater and the other will be in and around the Round Building at the Taylor County Fairgrounds. The Sweetwater Show will last two hours and the Abilene Show three hours.

As usual, Cub Scouts and Boy Scouts are busy preparing their demonstrations of skills, games, contests, etc. for the public to see and in some cases to participate in. There will be booths inside the buildings that include demonstrations of rope making, knot tying, participation games,

water safety, folding and display of our flag, first aid, crafts, fingerprinting, gardening, fishing well, and Indian picture language.
 On the outside the public will find Troops camped out and demonstrating cooking, tent pitching, Indian Lore, repelling, backpacking, campfire demonstrations, etc.
 Scouts are also busy selling tickets to the shows to help earn money for their troops, packs, summer camp fees, etc. This year the tickets are \$3.00 and one ticket will admit the whole family. To see the entire show a person should try to arrive between 2:00 and 3:30 p.m.

Weinert Grocery & Hardware
 Bus. Hwy 277
 Weinert, TX
 673-2151
 Prices Good Thurs., Fri., & Sat. — April 11, 12, & 13
This Week's PARADE of VALUES
 Enjoy a FREE cup of coffee or fountain drink while you shop!

Parade	Homo Milk	\$1.89 gal
Parade	Low Fat Milk	\$1.79 gal
Parade 1/2 gal	Homo Milk	99¢
Gerber	Baby Foods	FREE
Small 24 ct, Med. 18 ct, Lg. 12 ct	Kleenex Huggle's Disposable Diapers	\$3.99
Parade 16 oz Saltine	Crackers	59¢
Town Talk 1 1/2 lb loaf	Bread	65¢
Parade 1 gallon	Bleach	65¢
Parade 8 oz	Biscuits	6/\$1.00

Custom Cut Meat Specials	
Center Cut	Pork Chops \$1.48 lb
Pork	Roast or Steak \$1.28 lb
Gooch Sliced Slab	Bacon \$1.48 lb
Lean 3 lbs or more	Hamburger Meat \$1.25 lb
	T-Bone Steak \$2.60 lb
	Club Steaks \$1.82 lb
	Chuck Roast \$1.48 lb
Gooch 12 oz pkg	Franks 89¢

Fresh Produce Specials	
10 lb bag	Potatoes \$1.19
Yellow	Onions 3 lbs 59¢
Cello Pack	Carrots 2/59¢
	Cabbage 19¢ lb
No. 1	Baking Potatoes 29¢ lb

Now Open Sun., 12 Noon til 6 p.m.



OPEN
 7 a.m.-6 p.m.
 Mon.-Sat.
 Sunday
 12 noon-6 p.m.

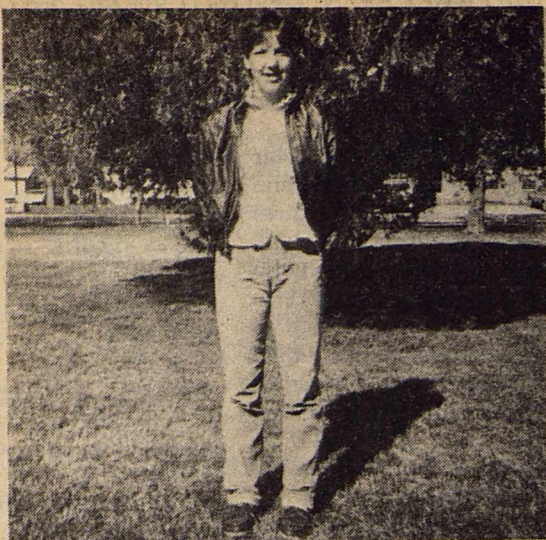

Photo by Steven Boyd

IMPROMPTU SPEAKER

Devonna McFadden was a fifth place finisher in the UIL Impromptu speaking contest held at Hamlin last week.

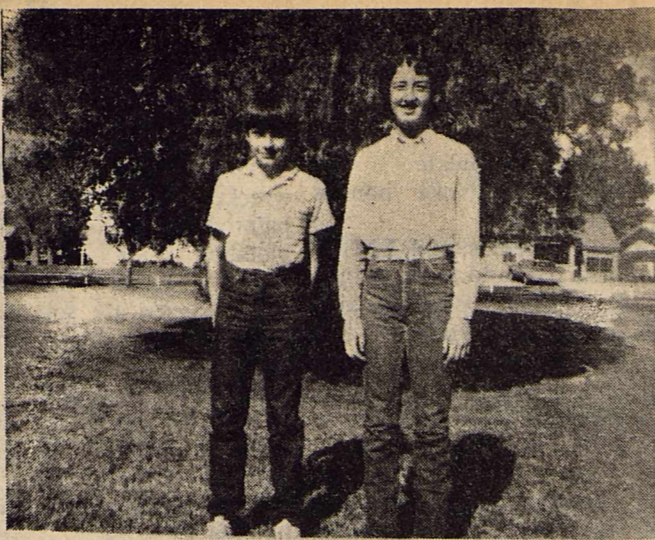

Photo by Steven Boyd

UIL WINNERS

Shown are Kyle Darden who placed fifth in Number Sense at UIL, and Joy McKeever, who placed sixth in Number Sense at the UIL contest held recently.



Photo by Steven Boyd

TOP SPELLERS

Haskell Junior High speller took three spots in the UIL contest held at Hamlin recently. Winning that contest was Shanna Langford, left, placing sixth was Bobby Medford, middle, and second place was Dala Harris.

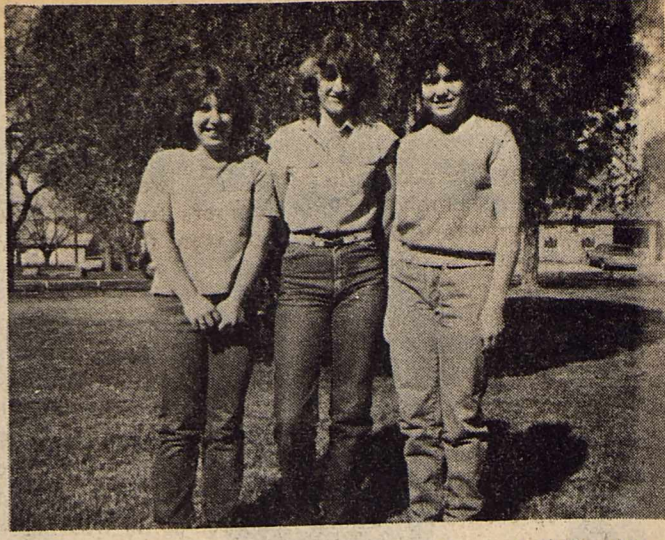

Photo by Steven Boyd

CLEAN SWEEP

The Haskell ready writers took a clean sweep in that event at the UIL contest held in Hamlin last week. Winners from left to right are Kacye Nemir, first place; Gia Henshaw, second; and Dalyn Gilly, third.

Consumer Fraud Warned By Postmaster

Con-artists used the telephone to lure gullible Americans into giving them millions of dollars by mail during the past year, according to Postmaster

Alves of Haskell.

The postmaster issued the warning in connection with POSTAL CONSUMER PROTECTION WEEK, April 22-28.

In Fort Worth, investors in a scheme by Garland Film Buyers to extract silver from used film lost \$17 million. One operator of the scheme, Peggy E. Stines, was sentenced to 99 years in prison. A judge who sentenced Mrs. Stines said she was "cold, calculating and heartless" in defrauding 1,200 people, many of whom were elderly

invalids who lost their life savings. The judge fined her \$50,000 and ordered restitution of \$608,836.

In San Diego, Calif., Curtis R. Richmond got a seven-year prison sentence and partner Charles Morse, president of a Las Vegas video game distributorship, a four-year sentence for a multi-million dollar mail fraud scheme involving tax shelters. Investors were sold phony oil and gas leases, nonexistent drilling equipment and video games, only a few of which

were ever made available for sale.

In Covington, Ky., Arnold Goldman pleaded guilty to mail fraud and went to prison for four months for swindling consumers through "boiler room" telephone solicitations. He supplied inferior advertising specialties, such as pens, key chains and calendars, and promised prizes of higher value than the merchandise provided people pay a fee to obtain the prize.

In Cleveland (Ohio) and Dallas, U.J. "Jack" Sweesy used telephone solicitations to misrepresent vacation packages offered by his Eastern Travel Company, America-Can Travel and Preston Advertising. He pleaded guilty to mail fraud late last year after consumers and seven banks lost nearly a million dollars through c.o.d. purchases of vacation packages.

"Usually, you get a phone call saying you've won a vacation to Florida or California, and if you're willing to pay between nine and fourteen dollars in postage and handling, a

c.o.d. packet will arrive with some coupons," Postmaster Alves explained. "What they don't tell you is that there are more fees, and added charges for travel and meals that add up to something less than a bargain."

One of the oldest schemes around - envelope stuffing - is still taking its toll of mail fraud victims, according to the postmaster.

A West Coast operator, still being sought by authorities, promised victims they could earn \$270 a week stuffing envelopes at home. Only 35 of the 6,000 who responded got anything in return for the \$20 each invested, and there were no envelopes to stuff.

"Typically, there are no

supplies or envelopes to stuff," Alves says, "just instructions telling you to place your own advertising in similar publications, soliciting other unsuspecting victims."

The postmaster says postal inspectors have never found a market for envelope stuffing at home, that such work has been done by machines for many, many years.

We've got both...

MULTIPLE PERIL PLUS CROP HAIL INSURANCE

The most **COMPREHENSIVE** crop protection package you can own.

Thornhill Insurance Agency
Charles Thornhill
522 South 2nd - Haskell
Phone 864-2842

NATIONAL FARMERS UNION PROPERTY & CASUALTY COMPANY

Call **Nanny Plumbing** for all your plumbing needs. We offer Rheem H/C, Roto-Rooter and Ditch Witch Services, Plus Dependable Service

Monday thru Friday 7 a.m. to 5 p.m. Sat. 7 a.m.-12 noon

301 S. Ave E 864-3043

"Rotary's Helping Hand"

To Senior Citizens Call

Bob Baker 864-2333

R.C. Couch 864-2631

Ferrell Coston 864-2106

Desmond Dulaney 864-2335

FRAZIER APPLIANCE 37TH ANNIVERSARY SALE

Whirlpool HOME APPLIANCES Sale Starts April 13th & Good Thru April 20th

FEATURING **37 Years in business in Haskell** 1 year on parts & service and FREE delivery by factory trained service men

Whirlpool Automatic Washer

Model LA5500XM
4 Automatic Washing Cycles

\$420⁰⁰ wt

• 4 Automatic Washing Cycles • 3 Wash/Rinse Water Temps • Water Level Control • Super SURGILATOR® agitator • 2 Wash & 2 Spin Speeds • Large Load Capacity.

Whirlpool Automatic Dryer

Model LE/LG5800XM
Custom Dry Control

\$348⁰⁰ wt

• Gas and Electric Models • Special Cool-Down Care helps prevent wrinkles in Permanent Press • 4 Drying Temps • 3 Drying Cycles • Full-Width Sound-Insulated Hamper Door • Plus More!

Whirlpool Convertible Dishwasher

Model DP3801XLW
Easily converts to undercounter!

\$380⁰⁰ wt

• 3 Automatic Cycles • Energy-Saving Air Dry Option • Handsome Butcher Block wood-look Fibersin Top • Porcelain-Enamel-On-Steel Tub • DURAPERM™ Sound-Conditioned Door Liner • More! *Tmk

Whirlpool Upright Freezer

Model EV160FXK
15.9 cu. ft. Storage Capacity

\$498⁰⁰ wt

• No-fingerprint Textured Steel Door • Durable Porcelain-on-Steel Interior Liner • Attractive Gold Trimmed Shelves • Color Coordinated Base Grille • Simulated Walnut Woodgrain Handle • Bulk Storage Trivet • 6 Super Storage Door Shelves

Whirlpool Chest Freezer

Model EH090FXL
9.0 cu. ft. Storage Capacity

\$348⁰⁰ wt

• No-fingerprint Textured Steel Lid • Slide and Store Basket • Polyester-on-Aluminum Interior Finish • Adjustable Temperature Control • Key-eject Lock • Power Interruption Light • Power Cord Lock • Slim 37" Width

Whirlpool

\$490⁰⁰ wt

Whirlpool SF5140SP 36-inch gas range • MEAL-TIMER™ clock with Minute Timer • Fifth surface burner for extra convenience • Center griddle • Drop-door, roll-out broiler • Porcelain-enameled broiler pan and grid.

Whirlpool NO-FROST REFRIGERATOR

Model EHT171TK
OPTIONAL ICE MAKER!

\$630⁰⁰ wt

17.0 cu. ft. storage, textured steel doors, provision for optional automatic ice maker.

Whirlpool

\$430⁰⁰ wt

Whirlpool Model AKF-105-2

10,000 BTU/Hr.

• HIGH-EFFICIENCY • 115 volt • Deluxe Front • 3-speed fan • Energy Saving Options (intermittent fan and adjustable thermostat) • 2-way air direction • Exhaust control • Insta-Mount™ for fast installation • COMFORT GUARD™ control helps maintain comfort level you select *Tmk

Whirlpool Convertible Dishwasher

Model DP6881XLP
Easily converts to undercounter!

\$460⁰⁰ wt

• 4 Automatic Cycles including Pots & Pans • Power Clean™ Washing System • HiTemp Washing Option • Exclusive In-The-Door Silverware Basket • Patented Adjustable Upper Rack • Decorator 4-Color Panel Pack • More! *Tmk

Frazier Appliance & Furniture
Your Whirlpool Dealer

13 N Av F Haskell
Phone 864-2756

8680

PIONEER BRAND SEEDS

TAKING THE HEAT

Plant this pair from Pioneer for a superior grain sorghum crop in hot, dry weather.

8680

This hybrid is especially adapted to the lighter and mixed soils of North Texas and the Rolling Plains. Excellent yield record under a wide range of conditions — but most impressive is its ability to produce a dependable yield when hot and dry conditions cause many to fail. Semi-open heads produce dark red, hard-textured grain with high bushel weight. Grows fast and matures early. Excellent root and stalk strength keep it standing for maximum harvest.

8493

The tougher the conditions, the better you'll like 8493. A new hybrid, especially developed to withstand the heat, drought, and insect problems of this region. Superior yield and standability, excellent resistance to greenbugs, and much improved grain quality. Strong stalk and roots, too. Medium height plants produce semi-compact heads of harder textured, heavy test-weight grain. Plant this one with 8680 to spread weather risks, genetic risks, and harvest load.

Depend on these two for both yield potential and drought tolerance. Come on in let's talk.

See: **Campbell Seed Co.** 864-3017

8493

PIONEER BRAND SEEDS

Haskell Nursing Center News

Tuesday afternoon ladies from the Assembly of God Church came for a devotion and sing-a-long. Mrs. Nell Amburn played the piano and Mrs. Ethel Jones and Ruth Loyd helped assist her with the program. Everyone attending enjoyed the special music.

Wednesday afternoon the First Baptist Church was represented by a host of young girls. They are members of the G.A.'s and the Act Teens of the church. They are sponsored by LaNell Trussell, Kathy Butler, Mary Sherrell and Tomi May. The twenty five girls that were present, brought adoption certificates and adopted-a-grandparent for a year. This is a special program for the residents and will have much meaning in the months to come. The program will consist of visits, sending cards, holiday door decorations and one to one contacts. The residents are excited about the adopt-a-grandparent program.

Friday the Experienced Citizen Center sponsored a Easter Party for the residents. Punch and cake was served for refreshments.

Mabel Sanders played the piano with John McDermett and Mona Gibson singing "Amazing

Grace". Residents chose numbers from a box and hats were then passed out that matched the numbers. The hats were colorful and unusual decorated by members of E.C.C. Three judges chose Haney Stanfield with the most unusual hat. He was given a red corsage. Pictures were taken of staff and residents wearing the hats. A good time was enjoyed by all attending. Thank you E.C.C. for the fun time.

Rev. Hodge was here Wed. for devotion and special message for residents. Saturday the weather was beautiful for hunting Easter eggs on the grounds of the Home. Eighteen children were present for the event. Young and small alike enjoyed the hunt and treats. A big thank you to everyone who helped make it a happy event.

The Church of God will be conducting the services for the Home throughout the month of April on Sunday at 3:00. Friends and families are invited to come and be with their loved one during this time.

The Easter Bunny paid a visit to residents Saturday afternoon. Residents received Easter Bunnies and Easter door decorations from Brownie

Groups and the G.A.'s and Act Teens from the First Baptist Church of Rule. It helped to brighten their rooms and halls.

Visiting Nora Macon was Mrs. Cannon from Rule, Mrs. Mullins from Haskell, Fay Dickey from Weatherford, Rosa Lena Cobb from Weatherford, Tommy and Eva Jean Wilson from Rule.

Visiting A.J. Patterson was Mr. and Mrs. Artie Boydstum of Aspermont, Lou and Monica De Young of Rule, Peggy Cline, White Oak.

Visiting Bessie Piland was Mr. and Mrs. Ed. Melton of Abilene.

Visiting Josie Johnson was Jeffie Clifton of Littleton, Colo., Mary Ann McWhorter and family visited Colene Moody.

Visiting Delma Glover was Phyllis, Jana, and Casey Letz of Old Glory.

Visiting A.C. Jeter of Islamabad, Pakistan was Neita Baccus.

Visiting Josie Johnson was Charles, Ginger and Jeri Thomas of Irving.

Visiting L.J. Dunn was Hazel Dumas of Brownfield.

Jeffrey L. Address of Anson, visited C.V. Langford, Easter May, Eva White, Maude Welsh, A.J. Patterson, Emette Cross, Colene Moody.

Visiting Elizabeth Killian was Jerry and Doris Darby of Odessa, Pete Rolland, Amarillo, and Joe Killian of Clyde.

Visiting George Goble was Dayton Goble, Rochester, Joda Powell of Rochester.

PETITE ROLODEX: the perfect file for telephone numbers and addresses. Typewriter spaced lines. Replacement refills. Decorator colors and styling for home and office. Haskell Free Press

Entomologist Is Named For Area

Paula Sue Verden, native of Earth, has been named Extension Agent - Entomology to serve Fisher, Jones, Haskell, Stonewall, and Kent Counties effective May 1, 1985, according to Ed Garnett, District Extension Director for the Texas Agricultural Extension Service Rolling Plains-3 District.

Miss Verden is a graduate of Springlake - Earth High School at Earth and of Texas Tech University at Lubbock, where she received her Bachelor of Science Degree in Entomology in May, 1984. While attending

Texas Tech, she was named Outstanding Student for Entomology in the Spring of 1984 and was recipient of the Krista Simpson Scholarship.

She has most recently been employed by the Texas Department of Agriculture, working as a pesticide inspector for the past several months.

Miss Verden is a member of the Entomological Society of America as well as the honorary agricultural fraternity, Alpha Zeta.

She is the daughter of Bill and Evelyn Verden of Earth.

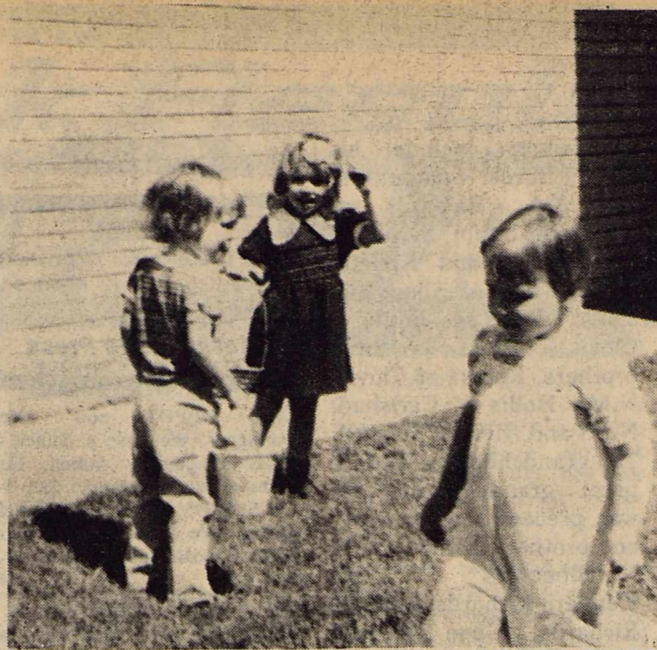

Staff Photo by Janet Wilke

I FOUND ONE!!!

An unidentified Easter egg hunter proclaims the happy news that she had found her egg, in a hunt which was held at the Sunshine Patch preschool Tuesday.

Ready To Serve You
JOHNSON
REAL ESTATE
 IRA LORAIN JOHNSON — BROKER
 WEST SIDE OF SQUARE
 864-2951 HASKELL



EASTER BONNET WINNER
 Shown is Haney Stanfield, of the Haskell Nursing Center, as he was named the winner of the Easter Bonnet Contest, held last week.

Special Sale Saturday

April 13, 1985

Haskell Livestock Auction

Haskell, Texas

Cows & Calves
Springer Cows
Breeding Bulls

In connection with regular Saturday Sale.

Regular Sale starts 12 noon

Special Sale starts 2:00

For More Information Call

Haskell Livestock Auction
 817-864-2624

Tommy Clay
 817-864-8955

Haskell Lions Club Mop & Broom Sale

Friday-April 12-8 a.m.-6 p.m.

Southside Courthouse

Proceeds benefit local Lions Club Projects & The Lighthouse for the Blind

Come by the Courthouse for your purchase or Complete this order blank & leave it at the Haskell Free Press or The Drug Store before Friday & your order will be delivered.

NAME: _____ ADDRESS: _____

	ITEM	DISCRIPTION	ITEM	PRICE	AMOUNT
	#101	Warehouse Mop	#101	\$5.50	\$
	#102	House Mop Cotton	#102	3.75	
	#103	House Mop Rayon	#103	3.75	
	#104	Toy (Utility) Mop	#104	2.00	
	#106	Sponge Squeeze Mop	#106	6.50	
	#107	Sponge Mop Refill	#107	2.75	
	#110	Industrial Mop Handle	#110	6.00	
	#116	16 Oz. Rayon Mop Head	#116	4.50	
	#124	24 Oz. Cotton Mop Head	#124	4.25	
	#142	Bug-Mugger Squeegee	#142	3.00	
	#199	Lamb's Wool Duster	#199	6.75	
	#201	Warehouse Broom	#201	7.25	
	#205	House Broom	#205	6.00	
	#206	Daintee Plastic Shoulder Broom	#206	5.50	
	#207	Rainbow Plastic Bristle Broom	#207	5.25	
	#208	Whisk Broom	#208	2.25	
	#209	Toy (Utility) Broom	#209	2.50	
	#210	Lawn Rake/Carpet Broom	#210	6.25	
	#211	Flor-Adora Soft Plastic Broom	#211	5.50	
	#314	14" Garage Brush W/Hdl&Sup Stiff Maroon Bristle	#314	10.75	
	#318	18" Garage Brush W/Hdl&Sup Stiff Maroon Bristle	#318	14.75	
	#324	24" Garage Brush W/Hdl&Sup Stiff Maroon Bristle	#324	16.75	
	#418	18" Floor Brush W/Hdl&Sup Soft Black Bristle	#418	14.75	
	#424	24" Floor Brush W/Hdl&Sup Soft Black Bristle	#424	16.75	
	#518	18" Floor Brush W/Hdl&Sup Feather-Tip Plastic	#518	14.75	
	#524	24" Floor Brush W/Hdl&Sup Feather-Tip Plastic	#524	16.75	
	#660	Extra Brush Handles	#660	3.00	
	#670	Extra Handle Supports	#670	2.00	
	#708	Gong Brush with 8 1/2" Short Handle	#708	2.75	
	#720	Gong Brush with 20" Long Handle	#720	3.75	
	#730	Bowl Brush	#730	1.50	
	#740	Counter Brush	#740	5.50	
	#768	Grill BBQ Brush	#768	5.50	
	#770	Scrub Brush	#770	1.25	
	#820	Dish Towels (2 to pkg)	#820	3.25	
	#821	Dish Cloths (4 to pkg)	#821	3.00	
	#822	Dust Cloth	#822	1.00	
	#824	Pot Holder	#824	1.00	
	#825	Oven Mitts (2 to pkg)	#825	3.50	
	#826	Scouring Pads, Nylon Mesh/Terry Cloth (3 to pkg)	#826	3.00	
	#827	Mesh Washing Machine Bag	#827	3.00	
	#828	Utility Sponge Large	#828	1.75	
	#829	Sponge/Scourer	#829	1.25	
	#830	Scrub-eez Scrubbers (2 to pkg)	#830	2.00	
	#841	Dust Pan	#841	1.25	
	#842	Pet Dish	#842	1.00	
	#843	Fly Swatter	#843	.75	
	#890	Toilet Bowl Deodorizer	#890	1.00	
	#892	Ironing Board Cover & Pad Set	#892	5.50	
	#901	Small Rubber Door Mat	#901	12.00	
	#903	Large Rubber Door Mat	#903	20.00	
	#971	Horse Trailer & Workshop Fatigue Mat (Spec.Order)	#971	40.00	
	NOTE: Notify Dallas Office 10 days prior to Sale.				
	#1018	18" Commercial Dust Mop complete	#1018	16.00	
	#1024	24" Commercial Dust Mop complete	#1024	20.00	
	#1036	36" Commercial Dust Mop complete	#1036	28.00	
	#1118	18" Commercial Dust Mop Refill	#1118	7.25	
	#1124	24" Commercial Dust Mop Refill	#1124	8.75	
	#1136	36" Commercial Dust Mop Refill	#1136	13.25	
	#1500	Bus/Truck Washing Brush complete	#1500	16.50	
	#1560	Extra Flow-Thru Handles for above	#1560	6.00	
	#1800	18" Prof. Brass Window Squeegee complete W/hdl	#1800	15.00	
	#1818	Extra Rubber Refill for Window Squeegee	#1818	2.00	
	#1854	Extra Tapered Handle for Window Squeegee	#1854	2.25	
	#2400	24" Industrial Floor Squeegee complete W/hdl	#2400	23.25	
	#2424	Extra Rubber Refill for Floor Squeegee	#2424	6.00	
	#2460	Extra Handle for Floor Squeegee	#2460	5.75	

Obituaries

Kenneth Sherman

Hospital. Born August 13, 1912 in Tolar, New Mexico, he was a retired bus driver for Texas, Oklahoma and New Mexico. He attended Haskell High School for two years and was a member of the football team. He married Janie Lois Stoker Dec. 17, 1931 in Haskell. He moved to Clovis, N.M. in 1935, then to El Paso and returned to Haskell in 1972. He was a member of First Baptist Church, member of the Board of Deacons and Business Mens Bible Class.

Survivors include his wife; three daughters, Shari A. Richards of Houston, Bobbi Pierce of Big Spring, and Kenette Faye Carnes of Allen; one sister, Ora Lee Smith of Clovis, N.M.; three brothers, Robert of Clovis, N.M., Hollis of Carlsbad, N.M. and Alvin of Haskell; 12 grandchildren and 6 great grandchildren. He was preceded in death by one brother, L.K.

Pallbearers were Kenneth Richards, Michael Richards, Gene Wilson, M.D., Jay Jahnke, Russell Pierce, Randy Pierce, Randy Briggs, Ernie Carnes, Jr., Sean Carnes and Chad Carnes. Honorary pallbearers were the Board of Deacons and members of the Business Mens Bible Class.

11.50% U.S. GOVERNMENT GUARANTEED BONDS

10.25% FEDERAL INCOME TAX FREE MUNICIPAL BONDS

12.25% IRA AND KEITH RETIREMENT PLANS

Interest may be subject to state and local taxes. Rates expressed as yield to maturity.

DON BOOK

Edward D. Jones & Co.

118 S. Swenson
Stamford, Texas 79553
915-773-2709

Member New York Stock Exchange, Inc.
Member Securities Investor Protection Corporation

VF 24-83

Class.

Survivors include his wife; three daughters, Shari A. Richards of Houston, Bobbi Pierce of Big Spring, and Kenette Faye Carnes of Allen; one sister, Ora Lee Smith of Clovis, N.M.; three brothers, Robert of Clovis, N.M., Hollis of Carlsbad, N.M. and Alvin of Haskell; 12 grandchildren and 6 great grandchildren. He was preceded in death by one brother, L.K.

Pallbearers were Kenneth Richards, Michael Richards, Gene Wilson, M.D., Jay Jahnke, Russell Pierce, Randy Pierce, Randy Briggs, Ernie Carnes, Jr., Sean Carnes and Chad Carnes. Honorary pallbearers were the Board of Deacons and members of the Business Mens Bible Class.

PLASTIC SHEET 11x8 1/2, punched 3 holes, wide reinforcing flap. Comes with black mounting sheet. Haskell Free Press

For Sale

NOTICE
The deadline for Classified Advertising is 12 noon on Tuesday.
Haskell Free Press

THE DEPOT now offers wallpaper. We have a choice of yards of country ribbon. New items arrive each week. Sat. 9-5 and Sun. 1-5. 16th and H, Haskell, Texas. We honor MasterCard, VISA and offer gift certificates.

FOR SALE: 1976 Buick Electra, 4 dr., loaded, good condition. Call 864-2168 or 864-2658. Max Stapleton. 15-16c

SALE: Large load of damaged picture frames. Most only slightly. Also large shipment of new frames at a new low price. Bailiff Picture Frames, Stamford, Texas. 15-16p

GOV'T SUPPLUS Cars & Trucks under \$100. Now available in your area. Call 1-619-569-0242. 24 hrs. 15-17p

BANK REPOSSESSION-1 2-bedroom and 1 3-bedroom mobile home. \$100 down low monthly payment. Good condition. 503 Arnold Blvd. Abilene, Tx call 692-7240. 15-17c

For Quick Results... CLASSIFIED ADS

For Sale

PREOWNED Mobile Homes, a new 8.99% interest rate. 2 & 3 bedrooms. Low Down Payment. See at 503 Arnold Blvd. Abilene call 695-6800. 15-17c

FOR SALE: 1974 Chev. pickup. New paint and seat covers, good motor. 906 N. Av K. After 5 p.m., 864-8926. 15-16c

FOR SALE: 3/4" sucker rods, \$4.00 each. Heavy steel welding bed for truck. 864-3727. 151fc

FOR SALE: Custom made barbecue pits. Call 864-3583. 15-18p

REWARD: For the return of the TV cassette deck and radio combination taken from Kendall Larned's car parked at High School. Has Social Security number and phone number engraved on back. Phone 864-2855. 15p

FOR SALE: Bedroom set, white with gold trim, double bed, mattress and box springs, 6 drawer dresser and night stand. In good shape, great for any girls room. Call 658-3123. 15-16p

FOR SALE: Good used refrigerator. See at Southeast 3rd St. or call 864-2731. 15-16p

TRY OUR NEW FRESH homemade tamales. Good for any occasion, birthdays, anniversaries, weddings or just to enjoy them at home with your family. Tamales will be prepared every Friday and ready to be delivered or you may pickup your order 12 to 5 p.m. at 504 N. Av B. Call for orders at 864-3702. Sponsored by the First Spanish Mission Assembly of God Church. 15p

For Sale

FOR SALE: 2 formals, size 10. Call after 6 p.m. 864-3406. 15-16p

FOR SALE: 1976 Chevrolet Impala. Good second car. \$850.00 cash. Call 864-3206 after 5 p.m. 15-26c

FOR SALE: Hydebed sofa and loveseat. Also, 2 velvet swivel chairs. Call 864-3509. 151fc

FOR SALE: 1974 Volkswagen bug, \$1250.00. Call 864-2764 after 6 p.m. 151fc

FOR SALE: Almost new solid wood trundle bed, headboard and footboard with both mattresses. Very good condition. Rule, 997-2503, 1500 Adams. 15p

FOR SALE: Two 20.8-38 Goodyear tractor tires, 75% tread, \$200 each; two 18.4-38 tractor tires with rims 50% tread, \$230 each. 817-864-3757 after 8 p.m. 15c

FOR SALE: Lincoln Town Coup. 1978 Bill Blass edition. Good condition, Michelin tires, \$5,000.00. 1008 N. 8th after 6 p.m. 15c

FOR SALE: Electric lawn mower, almost new, and portable dishwasher. Call after 5 p.m., 864-3348. 14-15c

FOR SALE: 1984 KTM 125 MX'er. Super nice. \$1150.00. Also, Red Bell Moto 3 helmet, white Malcom Smith boots, 9/8. Sell separate or everything for \$1250.00. Can see at 806 N. 11th. Call 864-2516 after 5. 14-15p

FOR SALE: 1980 Firebird Special Edition. Yellowbird Pontiac. Come by 210 N. Av L or call 864-3515 after 6 p.m. 14-15c

For Sale

FOR SALE: 1980 Z28 Camaro. Runs good. Call 864-8942 after 6 p.m. \$4995.00. 14-15p

FOR SALE: 1976 Chevrolet and 1978 GMC 454, auto, power/air, butane, AM/FM radio, gooseneck ball and Breaks tool boxes. Real good work trucks. Call Ken Lane, 864-2597 or work 864-8505. 81fc

FOR SALE: 1980 Malibu Classic, V-6, 61,000 miles. Imperial Deluxe stove gas. 864-3030 or 864-2558. 14-15c

FOR SALE: Pre-fabricated Concrete Cellars. Tony Williams 864-3674 or 864-2419 121fc

NOTHING DOWN. 1983 Fleetwood, like new. 2 bedroom, 2 bath, central heat and air, storm windows and doors. Payments approximately \$250.00. 817-673-4601 or 673-4581. 101fc

FOR SALE: Beautiful deep red 1982 Lincoln Towne Car; one owner. Brian Burgess; low mileage, power everything, AM-FM Cassette tape with "premium" sound. Only \$10,950.00. Call 864-3250 or 864-8034. 101fc

FORD TRACTOR PARTS and Plow Shares at Jack's Ford Tractor in Vernon call 552-5631 or 552-9451. 13-18p

WATER WELL DRILLING: House well, Stock, Irrigation Wells, Test Holes. Call W.P. Hise, 864-3727 Haskell, Tx. (Day or Night). 71fc

For Sale

HAY FOR SALE. Call 817-997-2445. 13-16p

FOR SALE: AKC Boxer puppies. Will be 8 weeks old Easter Sunday. \$125-\$150. Stamford 915-773-2101 or 773-3706. 13-15p

FOR SALE: Cat-over camper, 8', new air conditioner, new set of jacks. Extra clean. See at 906 N. 10th. Call 864-2788. 51fc

LOOKING FOR A NEW WAY TO SHOP? Let the shop come to you! I carry a whole line of jewelry, brassware, decorative items and a whole lot more. For more information call 997-2547. 51fc

A & B BALLOON SERVICE Give a bouquet for any occasion. We serve birthdays, anniversaries, etc. Monday-Saturday. 9 a.m. to 5 p.m. Free delivery within 30 miles. Call 997-2251 or 997-2547. 51fc

SHAKLEE products, 100% NATURAL VITAMINS, herb lax, food supplements, and cosmetics. Products in stock at 300 N. Ave. H. 864-3330. Free deliveries in Haskell. 261fc

HASKELL MEDICAL Equipment Supply. 864-2258. Buy or lease walkers, wheelchairs, crutches, hospital beds, oxygen, etc. Medicare approved. Free deliveries. 61fc

FOR SALE: Good used Lawn Mowers All completely reconditioned Also Lawn Mower Service & Repair Engine Overhaul or Engine Exchange 605 N. 6th St. - 864-3590 10-15p

Proposed Legislation Would Re-Instate Elected State Board

State Rep. Charles Finnell, D-Holliday, continuing to question the value of the Perot education reform law (HB 72) passed last summer, has cosponsored three measures designed to lessen HB 72's negative impacts on local school districts.

Following the Appropriations Committee

meeting during which Finnell, as a member, considered the budget for the Texas Education Agency, he pointed out that public school funds and policy ought to be governed by a locally-elected, not appointed, state board. Finnell consequently is cosponsoring HB 394, to reinstate an elected Texas State Board of Education.

Also concerned about the plight of students unfailly prohibited this year from participation in vocational agriculture activities due to the rigid provisions of HB 72, Finnell is a cosponsor of HB 2235.

"Rural and urban areas are about as similar as apples and oranges and shouldn't be treated in the same manner," said Finnell who even last summer opposed the passage of HB 72. "The same rules, for example, will not work for both east and west Texas due to distant and travel factors."

Public **DANCE** in Rochester

Saturday, April 13
Kuntry Jents

American Legion Hall
Rochester, Texas

Snack bar open 8 p.m. til April 27th Knight Riders **BYOB**

Fresh **Fish & Seafood Sale**

Friday, April 12 — 5 p.m. til dusk
277 South, 4 blocks south of Courthouse

featuring

Fresh Shrimp
Oysters — Shucked and in shell
Freshwater Catfish
Lobster tails

ALLSUP'S CONVENIENCE STORES

PRICES EFFECTIVE APRIL 11-13, 1985

GROCERIES, SOFT DRINKS, SNACKS, HOT COOKED FOODS, SELF SERVE GAS-MONEY ORDERS, WHILE SUPPLIES LAST

COOKED FOOD SPECIAL AS FEATURED ON TV

GOLDEN BROWN ALLSUP'S ALLSUP'S BURRITOS 299¢ FOR

MEAT OR BEEF BOLOGNA, SALAMI, P & P LOAF, LUNCHEON LOAF

DECKER LUNCH MEAT 99¢ NEW DECKER GOLD 8 OZ. PKG.

ASSORTED STYLES **GRANDMA'S COOKIES \$1.69** 10 1/2 OZ. BAG

Come Home for Good

ALL GRINDS COFFEE **MARYLAND CLUB 1 LB. CAN \$2.29**

NON DAIRY CREAMER **COFFEE MATE 18 OZ. JAR \$1.69**

SHEDD'S QUARTERS **Country Crock 2 1 LB. BOXES \$1.00**

BUY ONE GET ONE FREE **TOM'S SNACKS 89¢** PKG. NACHO CHEESE TORTILLA CHIPS, HOT FRIES, TOM'S CORN CHIPS

ALLSUP'S ASSORTED FLAVORS **ICE CREAM \$1.59** 1/2 GAL. CTN. VANILLA

Fast Hot DOUBLE CHAR BROILED BURGER \$1.59 REG. \$1.99 EACH

Shurline 5 lb bag **Sugar \$1.39**

Kraft **BBQ Sauce 18 oz 89¢**

Northern Bathroom **Tissue 4 roll pkg \$1.05**

Super Suds Laundry **Detergent 42 oz 99¢**

BORDEN'S **CHOCOLATE MILK QT. CTN. 79¢**

PEPSI FREE, PEPSI LIGHT, DIET, OR **PEPSI-COLA \$2.39** 6 pack 12 oz cans

New from SAFEMARK... **MULTI-ANGLE RADIAL REAR TRACTOR TIRE WITH ARAMID**

SAFEMARK

For Optimum Performance At Minimum Investment

- Aramid Belts
- Nylon Cord Body Plies
- Up to 21% More Traction*
- 10% Tillage Time Savings*
- 10% Fuel Savings*
- Wide Footprint

\$577.47 8 ply 18.4R38

\$706.17 20.8R38 8 ply

Contact your County Farm Bureau office for the Safemark dealer nearest you.

Ask About Our Extra Savings

Trussell's Tire Center

Throckmorton Hwy Phone 864-3522

For Quick Results... UNASSISTED ADS

Miscellaneous

CLEAN CARPETS the inexpensive and safe way with Blue Lustré. Rent electric shampooer. Perry Brothers'. 19tc

HOME DECORATORS. Painting-Insulation. Free Estimates. Phone 743-3592 or 743-3550. V.A. Mitchell—Bobby O'Neal. Rochester. 3tc

CHECK our prices at THE DRUG STORE. We will both be glad you did. 14tc

INSTANT CASH for good used merchandise. A little or a lot. Phone 864-3197 anytime Lackey's Hwy 380 East, Haskell, Tx. 6tc

Wanted
WANT TO RENT or lease: Good pastureland, farmland or coastal. Call 817-997-2445. 13-16p

WANTED TO BUY: Old motorcycles and/or parts. All types, all sizes. Call David at 864-2225 or 673-4531. 15p

WANT TO BUY: Playpen or portacrib. Call 864-3881. 15c

Jobs Wanted
CHILD CARE: Newly licensed family home. Currently accepting infants through preschoolers. Call 864-2742. 14-15p

CUSTOM ROUND BALE Hay Hauling. Waincott Hay Hauling. 658-3221 or 864-2449. 46tc

LAWNS CUT inexpensively. Neatly done. David McKeon, 864-2930. 13-16c

LET US DO your spring house cleaning. For information, call 864-2076 or 864-2127. 15p

MARTIN'S LAWN & Garden Service. Mowing, lawn edging. Free estimates and good rates. 864-3124. 15-16p

A CHRISTIAN WOMAN is looking for a housekeeping job at your home or caring for an elderly individual. She is very dependable, trustworthy with 7 years experience. For information, call 864-3702. 15-17p

For Rent
FOR RENT: Fouts Dry Goods Building. West side of square. Call 864-2045. 11tc

FOR RENT: 2 bedroom house in Rule. Call 997-2382. 14tc

FOR SALE OR RENT: House in country. Furnished, storm cellar, storm windows, city water, view, with one acre on highway. Rent \$100.00 month or \$1,000 down and payments if buying. Call Rule 997-2186. 14-15p

FOR RENT: One-3 bedroom apartment; One-2 bedroom apartment; and One-1 bedroom house. Call 864-2504. 14-15p

SMALL HOUSE FOR RENT. Call 864-3386. 15p

FOR RENT: Small 2 bedroom furnished house and 2 bedroom trailer. Call 864-3509. 15tc

Lost & Found
LOST: Australian Shepherd (Cowdog). 8 weeks old. No collar or tags. White with brownish grey. Lost around 1060 N. Av F Sunday afternoon. Answers to Lassie. Child's pet 864-3809. 15c

Lost & Found

LOST: 7 steers. Approximately 5 miles northwest of Haskell. Double T Brand on left hip. About 550 to 600 lbs. Call 422-4938 or 673-4561. 15p

Help Wanted
ORGANIST NEEDED: First Presbyterian Church. Sunday morning worship services. Experience preferred. Call Jimmy or Katie Hopper. 864-8923. 12tc

HELP WANTED: Beautician. Can be full time. Call Mini Mall, Knox City, 658-3957, 8 to 6. 15-17c

FEDERAL, State, & Civil Jobs now available in your area. Call 1-619-569-8304 for info. 24 hrs. 15-17p

HELP WANTED: Need experienced farm hand. Kenny Thompson, Paint Creek. 915-773-2046. 15p

Garage Sales
FOUR FAMILY CARPORT SALE: Will have clothes of all sizes, a few misc. Also a 9x12 tent. 909 N. Av H. Starts 8:00 a.m. Thursday and Friday. 15p

BIG GARAGE SALE: Sat. 9 to 4. 907 N. Av G. Lawn mower, edger, guns, tools, TV, too many items to list. 1/2 price from 1-4. 15c

GARAGE SALE: 9 to 5 Saturday only. No early sales and if weather permits 607 S. 7th. All sizes clothes, toys, furniture, curtains and bedspreads. Lots of odds and ends. 15p

YARD SALE: Saturday only, 9 til 1200 S. Av F, Haskell. Childrens clothes and much misc. 15c

GARAGE SALE: 100 N. 3rd, Thursday. Several families. Little girls, clothes, toys, mens and ladies clothes and lots of odds and ends. 15p

YARD SALE: Large collection of primitives, glass and furniture. Saturday, April 13, 8 til 5. 207 N. Av H, Haskell. 15p

GARAGE SALE: Thursday and Friday 9 to 6, 1500 Adams, 1 block east of Westdale in Rule. Lots of childrens, adult clothing, misc. household items, baby bed, childrens bicycle, toys. 15p

3 FAMILY GARAGE SALE: 1704 N. Av H. 9 to 5 Saturday, 1 to 4 Sunday. Baby, childrens, mens and womens clothing, bicycles, dishes, glasses, toys, furniture, misc. items. 15p

Real Estate
REDUCED TO SELL: Modern 3 bedroom home, 9 miles NE of Stamford on FM 618 near Lake Stamford. 915-773-3373 or 915-773-2616. 14-17c

FOR SALE OR RENT: Trailer House and lot on nice lot. 2 bedroom, 2 bath, carport and storage, nice yard and trees. 997-2382. 2tc

LARGE BUILDING for sale or rent on South Avenue E. Call Jones Plumbing 915-823-2169, Anson. 14tc

HOUSE FOR SALE: in Rochester, 3 bedroom, 1 1/2 bath, office. Call Tony Hollingsworth. 743-3433. 10tc

FOR SALE: Frame house 3 bedrooms, 1 1/2 bath, central air/heat, carpets, attached garage, other features. For appointment call 864-2283. 12-15p

Real Estate

FOR SALE: Private treaty, no agents. Harmon Swinney home. 601 Pawnee, Rule. 2 bedroom, 1 bath, central H/A. Contact R.C. Couch Jr. at Haskell National Bank, 864-2631. 6tc

FOR SALE: 140 acres, 3 miles north of Mattson school. Wilbert Klohe, 864-2544. 10tc

HOUSE FOR SALE: 402 South Av F, Haskell, Tx 79521. \$13,000.00. Phone 864-2209. Alva Camp. 15p

FOR SALE: 120 acres of choice land, all in cultivation, 1/2 rd minerals, part of C.C. Spear and all of Jos. Fenner Surveys, located app. 7 mis. North Haskell, \$1,000 per acre, no terms, contact Box 995, Haskell, Tx. 15tc

Bus. Opportunity
OWN YOUR OWN Jeans-Sportswear, Ladies Apparel, Childrens, Large Size, Combination, Western Store, Accessories. Jordache, Chic, Lee, Levi, Easy Street, Izod, Esprit, Tomboy, Calvin Klein, Sergio Valente, Evan Picone, Liz Claiborne, Members Only, Organically Grown, HealthTex, over 1000 others. \$7,900 to \$24,900 inventory, training, fixtures, grand opening, etc. Can open 15 days. Mr. Loughlin (612) 888-6555. 15p

TURN YOUR summer months into money. Small investment. Hawaiian Shave Ice. Call 915-365-2410. After 6 p.m., 365-5915. 15-16p

Real Estate
FOR SALE
552 acres, all cultivated. Good land, southeast of O'Brien. All in 1 block. Mostly irrigated. Some loans available for assumption. \$1000.00 per acre.
Counts Real Estate
864-3211. 48tc

Real Estate
FOR SALE
2814 acres of Pasture land 6 miles North of Stamford. 404 acres in cultivation. \$375 an acre. Sold all or in part.
1/4 Section
80 acres irrigated coastal, 35 wheat and the remaining in pasture land. Fenced and cross fenced \$600 an acre.
UNITED FARM REAL ESTATE
Call
Mary Etta Smith
Stamford — 773-3734
Harmon Holcomb
Roby — 776-2131 7tc

FOR SALE
BUYING OR SELLING A HOME OR BUSINESS. We have skilled realtors to help you in every way. From a market analysis to the closing. Over 25 years selling Haskell County.

NO DOWN PAYMENT
Large two bdr 1 1/2 bath brick with fireplace and central heat. 20 or 30 years at 12 1/2%. Qualifiers pay only closing costs.

3 BDR BRICK ON 4 LOTS.
This 1 1/2 bath has kitchen with tile and good water well.

SHOOK ADDITION Lovely 3 bdr. 2 full bath brick, large utility room, all kitchen builtins. 2 car garage, well with underground piping, tree house, fenced yard. Total electric. Only \$55,000.00.

HARD TO BELIEVE. This 3 bdr stucco with 1 1/2 bath, two car garage and concrete storm cellar. \$16,000.00 total.

LARGE PLAYROOM OVER GARAGE 3 bdr 2 full bath with formal dining, two car garage H/C, water well on full 1/4 blk. Well located and only \$55,000.00.

N 3RD EAST 3 bdr 2 bath brick, two car garage reduced to \$55,000.00.

WORTH CHECKING OUT 4 bdr 3 full bath located outside city limits, all utilities price negotiable. Come in and let's talk.

NICE & INEXPENSIVE 3 bdr 1 block from square 10 yrs old. Only \$16,000.00.

We have several commercial bldgs., small tracts of land and City lots.

FOR RENT
3 bdr on N. 6th. Office bldg. just off square. Refinish to suit.

RULE
HIGHWAY 6 ACROSS FROM ALLSUP'S 6 lots with 30x90 metal bldg. and 30x60 shed. Just \$18,000.00.

REPOSSESSED 3 bdr with new siding. Let's talk about this one.

SWIMMING POOL 2000 sq. ft. brick on 1/4 block. Bath house and rest room, fireplace and lots of extra builtins. 2 full baths, double carport, outside shop with office well and fruit trees. \$115,000.00.

SELLING HASKELL FOR OVER 25 YEARS
Hartsfield Realty
South Side of Square
864-2665
Hess Hartsfield, Broker 864-2004
Dorothy Hartsfield, Associate 864-2069

Public Notice

PUBLIC NOTICE OF CHARTER
Comptroller of the Currency
Treasury Department of the United States
Washington, D.C.

Whereas satisfactory evidence has been presented to the Comptroller of the Currency that First National Bank, Haskell, located in Haskell, state of Texas, has complied with all provisions of the statutes of the United States required to be complied with before being authorized to commence the business of banking as a national banking association.

Now, therefore, I hereby certify that the above-named association is authorized to commence the business of banking as a national banking association.

In testimony whereof, witness my signature and seal of office this 22nd day of January, 1985.

S/C.T. Conover
Comptroller of the Currency
Charter Number 18479 10-15c

SATELLITE ANTENNAS AND PAY PHONES. National Company needs Dealers. Complete Training Provided. No Inventory Required. Complete Units from \$499.00 Wholesale. 24 Hours 303-570-7800. 14-15p

TEXSAT - Satellite antenna dealers needed. No experience required. For information call 800-292-1031 ask for Express #2998 or call (512) 367-4401. 14-15p

Great County Home
Five bedroom two story home. Fully carpeted, clean, neat, ready to move in. Lg. living room, dining room, 2 full baths. 17 acres of land. 3 wells, 2 pumps, 2 barns. Two miles North of Rule. \$57,000.

Pasture Land
2814 acres of Pasture land 6 miles North of Stamford. 404 acres in cultivation. \$375 an acre. Sold all or in part.

1/4 Section
80 acres irrigated coastal, 35 wheat and the remaining in pasture land. Fenced and cross fenced \$600 an acre.

UNITED FARM REAL ESTATE
Call
Mary Etta Smith
Stamford — 773-3734
Harmon Holcomb
Roby — 776-2131 7tc

PUBLIC NOTICE:
You are hereby notified that the R.C. Couch Trust Foundation records are available at the Haskell National Bank for inspection during regular banking hours.

R.C. Couch, Jr.
Sr. Trust Officer
Haskell National Bank
Haskell, Texas 79521
April 11, 1985 15c

PUBLIC NOTICE
Haskell County, Commissioners Court Precinct 4 will accept bids for the sale of a used 118 gallon motor grader with 14 ft. blade, 1320 tires, and 471 GMC engine. Bids will be opened at 10 a.m. April 23 at the Commissioners Court Room. Haskell County reserves the right to accept or reject any or all bids. 15-16c

Real Estate
Beautiful Lake Lot
FOR SALE
Cabin & Big Trees
864-2238 evenings
864-2051 days 15-18c

Public Notice

NOTICE OF APPLICATION FOR FLUID INJECTION WELL PERMIT

LORDSTONE CORPORATION, Suite 10G, 7718 Wood Hollow Dr., Austin, Texas 78731 has applied to the Railroad Commission of Texas for a permit to inject fluid into a formation which is productive of oil or gas.

The applicant proposes to inject fluid into the KING SAND, REYNOLDS, Well Numbers 3 & 17. The proposed injection well is located Eighteen miles east of Stamford in the Haskell County Regular Field, in Haskell County. Fluid will be injected into strata in the subsurface depth interval from 1754 to 1764 feet.

LEGAL AUTHORITY: Chapter 27 of the Texas Water Code, as amended, Title 3 of the Natural Resources Code, as amended, and the Statewide Rules of the Oil and Gas Division of the Railroad Commission of Texas.

Requests for a public hearing from persons who can show they are adversely affected, or requests for further information concerning any aspect of the application should be submitted in writing, within fifteen days of publication, to the Underground Injection Control Section, Oil and Gas Division, Railroad Commission of Texas, Drawer 12967, Capitol Station, Austin, Texas 78711 (Telephone: 512/445-1373). 15p

FOR SALE or Rent
Formerly Ford tractor building at 1007 N. 1st Haskell
Call Wallace Allison
997-2561 or 997-2632 12-15c

FOR SALE
Two bedroom 2 bath brick, fireplace, central heat, carpet, range, D.W., water well and utility room.
Lake cabin in Veda's Camp, central H/A, carpet, 2 full bath, kitchen equipped, water well and four car carport. Price reduced.

Frances Arend Real Estate & Insurance
Life, Health, Medicare Supplements
817-864-3880
817-864-3156 15c

Real Estate
Beautiful Lake Lot
FOR SALE
Cabin & Big Trees
864-2238 evenings
864-2051 days 15-18c

FOR SALE
4 bedroom located on large corner lot. Utility room & double carport. A lot of house for the money.

3 bedroom 2 bath on North Ave D. Pave street & nice yard—A Bargain!

Lovely 3 bedroom 1 1/2 bath brick in RULE, large kitchen and dining area. Large shop and pecan trees. Unbelievably low priced.

SEVERAL Good Lots in Haskell.

Small two bedroom frame on north side large work shop goes with this one, large pecan trees, ideal rent property.

Clean three bedroom brick, 2 bath large living-dining room spacious kitchen, relaxing den, water well fenced yard, unbelievable value.

On North side 2 story, 4 bedroom 2 bath, large living room, den, room to grow in this one.

Clean 2 bedroom with central H/C on corner lot. Large living and dining room. Storm cellar, water well car pt.

Small 2 bedroom close to high school make a reasonable offer and buy as is.

Commercial...one of Haskell's largest buildings, plenty of parking, good location, greatly reduced price.

3 bedroom 2 bath brick, 2 car garage, car pt. well, fruit trees, excellent location, garden plot.

QUALITY BUILT NEW HOMES at competitive prices. Come in and talk with us about building you a new home.

OFFERED BY
JOHNSON
Real Estate
864-2951
HASKELL, TEXAS

LORAIN JOHNSON, BROKER
I am on call and ready to talk to you about your Real Estate at any time if you are interested in buying or selling please call me. I will try harder to please you. 12tc

Card of Thanks

CARD OF THANKS
I would like to thank each and everyone who has been so good to me during my stay at Hendrick Medical Center while I had knee surgery. Thank you all at the senior citizens center for your letter. I especially thank all who sent flowers, cards, and calls. My daughters, granddaughters, and grandsons, Estella Breeden, Lois Luce, also who are so good in helping me. Norv, Chunkie and Viola, thank everyone. I love you all. Mildred K. Kelso. 15c

CARD OF THANKS
We want to sincerely thank all our neighbors, friends and relatives for their many acts of kindness shown our families during the illness and death of our brother, Thurman (Sam) Bird. We want to say a special thanks to the doctors and nursing staff at Rice Springs Care Home who so very kindly and cheerfully attended him during his stay there. Thanks for the prayers, food, flowers and cards that were sent to our home. And we certainly want to tell Ford Cole, Darrell Feemster and Randolph Wilson how much their visits and prayers meant to Thurman and each one of us. Bill and Avis Pennington and Alvis and Frances Bird. 15p

FOR SALE: Moderate 3 bedroom, 1 bath, frame house. Fenced yard, central H/A, water well, 2 lots, trees. Priced reasonable. Call 864-2585 evenings or 997-2130 days. 9tc

HOUSE FOR SALE: 2 bedroom, 1 bath. All carpeted, storm cellar, washer and dryer hook-up. 306 N. 3rd. Call 864-2644 for appointment 8 to 5. 49tc

FOR SALE: Approximately 1200 sq. ft., 2 bedroom house. East edge of Haskell. Storm windows, new roof, carpet throughout. \$17,500.00. Owner financing available. Call 864-3509. 8tc

Grain Bins
Buy Now at Last Year's Prices
Call
Strickland Bridge Inc.
817-864-2677 15tc

For Sale or Rent
Formerly Ford tractor building at 1007 N. 1st Haskell
Call Wallace Allison
997-2561 or 997-2632 12-15c

FOR SALE
Two bedroom 2 bath brick, fireplace, central heat, carpet, range, D.W., water well and utility room.
Lake cabin in Veda's Camp, central H/A, carpet, 2 full bath, kitchen equipped, water well and four car carport. Price reduced.

Frances Arend Real Estate & Insurance
Life, Health, Medicare Supplements
817-864-3880
817-864-3156 15c

Real Estate
Beautiful Lake Lot
FOR SALE
Cabin & Big Trees
864-2238 evenings
864-2051 days 15-18c

FOR SALE
4 bedroom located on large corner lot. Utility room & double carport. A lot of house for the money.

3 bedroom 2 bath on North Ave D. Pave street & nice yard—A Bargain!

Lovely 3 bedroom 1 1/2 bath brick in RULE, large kitchen and dining area. Large shop and pecan trees. Unbelievably low priced.

SEVERAL Good Lots in Haskell.

Small two bedroom frame on north side large work shop goes with this one, large pecan trees, ideal rent property.

Clean three bedroom brick, 2 bath large living-dining room spacious kitchen, relaxing den, water well fenced yard, unbelievable value.

On North side 2 story, 4 bedroom 2 bath, large living room, den, room to grow in this one.

Clean 2 bedroom with central H/C on corner lot. Large living and dining room. Storm cellar, water well car pt.

Small 2 bedroom close to high school make a reasonable offer and buy as is.

Commercial...one of Haskell's largest buildings, plenty of parking, good location, greatly reduced price.

3 bedroom 2 bath brick, 2 car garage, car pt. well, fruit trees, excellent location, garden plot.

QUALITY BUILT NEW HOMES at competitive prices. Come in and talk with us about building you a new home.

OFFERED BY
JOHNSON
Real Estate
864-2951
HASKELL, TEXAS

LORAIN JOHNSON, BROKER
I am on call and ready to talk to you about your Real Estate at any time if you are interested in buying or selling please call me. I will try harder to please you. 12tc

Real Estate

HOUSE on 10 acres for sale. 3 bedrooms, 2 baths, game room and office. Will sell with or without acreage. 402 S. Ave. H, Haskell. Shown by appointment only. Phone 915-667-2441. Lonnie Tate. 14-17p

FOR SALE BY OWNER: Frame house, 2 bedrooms, 1 bath, attached garage, fenced backyard, newly remodeled. 1205 N. Av K. For appointment call 864-8938. 14-15p

FOR SALE: Moderate 3 bedroom, 1 bath, frame house. Fenced yard, central H/A, water well, 2 lots, trees. Priced reasonable. Call 864-2585 evenings or 997-2130 days. 9tc

HOUSE FOR SALE: 2 bedroom, 1 bath. All carpeted, storm cellar, washer and dryer hook-up. 306 N. 3rd. Call 864-2644 for appointment 8 to 5. 49tc

FOR SALE: Approximately 1200 sq. ft., 2 bedroom house. East edge of Haskell. Storm windows, new roof, carpet throughout. \$17,500.00. Owner financing available. Call 864-3509. 8tc

Grain Bins
Buy Now at Last Year's Prices
Call
Strickland Bridge Inc.
817-864-2677 15tc

For Sale or Rent
Formerly Ford tractor building at 1007 N. 1st Haskell
Call Wallace Allison
997-2561 or 997-2632 12-15c

FOR SALE
Two bedroom 2 bath brick, fireplace, central heat, carpet, range, D.W., water well and utility room.
Lake cabin in Veda's Camp, central H/A, carpet, 2 full bath, kitchen equipped, water well and four car carport. Price reduced.

Frances Arend Real Estate & Insurance
Life, Health, Medicare Supplements
817-864-3880
817-864-3156 15c

Real Estate
Beautiful Lake Lot
FOR SALE
Cabin & Big Trees
864-2238 evenings
864-2051 days 15-18c

FOR SALE
4 bedroom located on large corner lot. Utility room & double carport. A lot of house for the money.

3 bedroom 2 bath on North Ave D. Pave street & nice yard—A Bargain!

Lovely 3 bedroom 1 1/2 bath brick in RULE, large kitchen and dining area. Large shop and pecan trees. Unbelievably low priced.

SEVERAL Good Lots in Haskell.

Small two bedroom frame on north side large work shop goes with this one, large pecan trees, ideal rent property.

Clean three bedroom brick, 2 bath large living-dining room spacious kitchen, relaxing den, water well fenced yard, unbelievable value.

On North side 2 story, 4 bedroom 2 bath, large living room, den, room to grow in this one.

Clean 2 bedroom with central H/C on corner lot. Large living and dining room. Storm cellar, water well car pt.



1202 N. Ave. E
Haskell, Texas
Phone 864-3763

Open 8 a.m.-8 p.m.
Sunday 8 a.m.-7 p.m.

Specials Good Thru Sunday

DOUBLE COUPONS

each TUESDAY & WEDNESDAY
at Modern Way Food Store

- We will redeem your manufacturer's "Cents Off" coupons for double their value, up to \$1.00, when product is purchased.
- We will double only one coupon per like item, all others face value.
- Limit one coupon per item
- Coupon not to exceed value of the item.
- This policy does not include Free coupons, cigarettes or tobacco coupons or refund coupons.
- Offer good for limited time only.

WE GIVE & REDEEM 3-STAR COUPONS, DOUBLE ON TUES. & WED.

W.I.C.

Aprobado



QUALIFIED

para W.I.C.

April Shower of Values!



U.S.D.A. CHOICE GRAIN FED HEAVY BEEF

BONELESS CHUCK ROAST

lb. \$ **1.28**

Boneless
Chuck Steak
\$1.49 lb

Boneless
Swiss Steak
\$1.89 lb

(Family Pack)
Fryer Drumsticks
68¢ lb

Lean and Tender Boneless
Stew Meat
\$1.89 lb

Boneless Shoulder
Arm Roast
\$1.69 lb

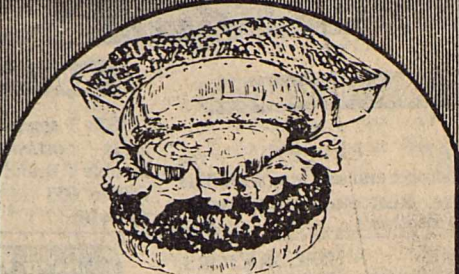

LEAN FRESH
GROUND BEEF
3 lbs. OR MORE
lb. \$1.18

Silver Spur Slab Sliced
Bacon \$1.49 lb

Shurfresh (Meat or Beef)
Franks 12 oz pkg 99¢

Oscar Mayer (Reg. or Beef)
Wieners lb pkg \$1.89

Carl's Tasty Pork
Sausage 1 lb \$1.69
2 lb \$3.35

Swift's Family Pack
Pork Chops (End Cuts) \$1.48 lb

Center-Cut Rib
Pork Chops \$1.69 lb

Center-Cut Loin
Pork Chops \$1.79 lb

Wafer-Thin Breakfast
Pork Chops \$2.19 lb

FRESH PRODUCE
for your table

Thompson White Seedless Red Emperor, Black Exotic
Grapes
Mlx or Match
68¢ lb

Green Cabbage
19¢ lb

White Onions 4 lbs \$1.00

Large Bell Pepper 3 for \$1.00

Washington Red Delicious
Apples 3 lb bag 99¢

Sunkist Red 5 lb bag
Grapefruit \$1.69

Del Monte
Catsup
32 oz
68¢
Limit 1

ASSTD. COLORS
CORONET TOWELS
39¢
JUMBO ROLL
LIMIT 2 WITH PURCHASE OF \$10.00 OR MORE

DEL MONTE
TOMATO SAUCE
8 OZ. CAN
LIMIT 4
13¢

Coronet Toilet Tissue 4-roll \$1.19

All Varieties Dr. Pepper 2 liter \$1.09

Light Crust 5 lb bag
Flour 89¢

Nabisco 1 lb box
Crackers 98¢

Shurfline 48 oz
Tomato Juice 79¢

Shurfline
Salad Dressing \$1.09 qt

Kraft
Macaroni & Cheese Dinners 2 7/8 oz 89¢

CHIFFON
SOFT STICK MARGARINE 1 lb. CTN. 49¢

SHURFRESH
COTTAGE CHEESE
16 oz. CTN. 99¢

Eagle Brand 14 oz
Milk \$1.29

Folgers 1-lb can
Coffee \$2.49

Shurfline 16 oz
Pork & Beans 39¢

Grandmas Rich N' Chewy
Cookies 10.5 oz \$1.39

Banquet
Pot Pies 3 8 oz box \$1.00

THRIFT KING
CRINKLE CUT
POTATOES
32 oz. PKG.
LIMIT 1
39¢



Shurfresh
Homo Milk
1/2 gallon
59¢



Shurfresh
Medium Eggs
dozen
19¢



Shurfresh
Bread
1 1/2 lb loaf
9¢



U.S. No. 1 Russet
Potatoes
5 lb bag
49¢



Chicken of Sea
Tuna
6 1/2 oz can
19¢



Shedd
Spread
1 lb crock
29¢