

13100 86/01 00929  
BAZE BK. BINDING  
514 W 7TH ST.  
AMARILLO TX 79101



Staff Photo by Janet Wilke

## FINAL STANZA

The senior girls of Haskell High School sing a selection at HHS graduation exercises, held last Thursday night, May 23, in the First Baptist Church. This was the 100th graduation exercise for HHS. Thirty-seven seniors received their diplomas.

# Thirty-Seven Graduate In One Hundredth Commencement

BY JANET WILKE

In a flurry of flying mortarboards, the centennial class of Haskell High School finished their high school days, Thursday night, at the First Baptist Church service.

The 37 graduates were admonished by their highest student, Holli High, daughter of Mr. and Mrs. Doyle High, to not sit back and let the world pass them by. Miss High had a four year average as valedictorian of 96.50.

Salutatorian was Joey Kimbrough, whose four year average was 94.6. He is the son of Joe Kimbrough of Haskell and Mrs. Linda Flippen of Wichita Falls. He expressed his appreciation to the parents for all of their love and support throughout the years.

The senior girls sang a special number, "The Wind Beneath My

Wings", which was dedicated to all of the parents of the graduating class.

The entire class joined in on the musical number, "Up Where We Belong," and also sang the School Song for one last time together.

Six other students graduating with honors included: Shane Hadaway with a four year average of 93.86; Holly McBroom, 93.10; Harry Henry, 91.95; Denise Burris, 91.61; David Adams, 91.09; and Lorry Geilhausen, 90.00.

Several graduates receiving scholarships included: Holly McBroom, Shane Hadaway, and Lorry Geilhausen, from Angelo State; Holli High and Joey Kimbrough from Texas Tech; Deborah Rodriguez from Tarleton State; and Kim Lanier from West Texas State.

Joey Kimbrough also received a

\$8,000 scholarship from the Houston Livestock Show Association.

Miss High was the recipient of a Texas State scholarship, for being named the highest student in the class, and the scholarship can be used at any state-funded college or university.

Jennifer Davis received an award from the American Legion and the presentation was made by Bud Herren.

Nancy Toliver of the Progressive Study Club presented Jimmy Burson with their club's award.

Bob Brandon presented Lorry Geilhausen with the award from the Rotary Club, and the recipient of the Haskell Mattson Homecoming Association award was Shane Hadaway. This presentation was made by Dr. Ed Harris.

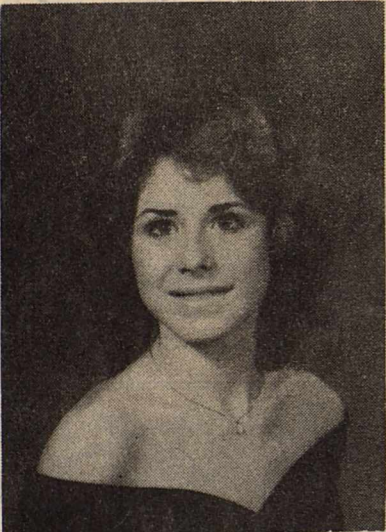

HOLLI HIGH

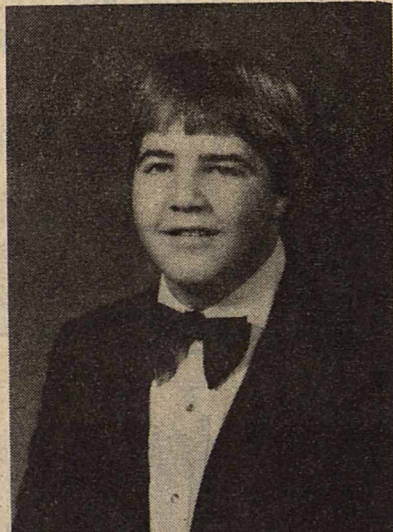

JOEY KIMBROUGH

## Church Picnic Slated May 31 At Stamford

All members and friends of the Foursquare Gospel Church are invited to a church picnic, at Lake Stamford, May 31 beginning at 7 p.m.

The menu will consist of barbeque and all of the trimmings. Following the picnic, there will be a fishing contest, volleyball, croquet, and other activities.

For more information, contact Rev. David Green at 864-8947.

## Civic Center Benefit Should Net About \$5,000

Approximately 600 persons attended the Civic Center benefit, last Friday night, and according to R.C. Couch, Jr., the benefit should net profits in the range of \$5,000 after the expenses are paid.

The directors and officers of the Civic Center board of directors would like to thank everyone who helped with the benefit in whatever way they helped. Because of the length of the list of all those people who worked, made donations, etc., the officers and directors feel that the list would be too lengthy to publish and that names might be inadvertently left out, but they do wish to extend a sincere thanks to all who worked.

Couch said that approximately \$200,000 has been spent on the Civic Center to date, and that there is some \$50-\$75,000 more to go before the complex is ready.

The officers and directors are hoping that the Civic Center will be ready by Homecoming 1985.

With the money made from the benefit, the insulation will be paid for.

The next step in the Civic Center construction is the work on the partitions and ceilings. The ceiling work will cost in the range of \$5,000.

## Retail Merchants

Haskell's Retail Merchants Association meeting for June will be held June 5, at 7 a.m. at the Haskell Steak House. All member merchants are asked to attend the meeting.

## Booster Club

Dan Griffith was re-elected to a second term as the president of the Haskell Booster Club, recently.

Other officers elected at the meeting include: vice president Bill Thomas; secretary/treasurer Flo Larned; and reporter Elaine Reed.

Revamping the printed football program for next fall was one of the main topics discussed by the club. Merchants will soon be contacted regarding the purchase of ads for the program.

## Commodities

The Aspermont Small Business Development Center will distribute USDA Surplus Commodities at the following dates, times, and locations:

Thursday, June 6th  
Haskell 8:00 - 9:00 a.m. at Experienced Citizens Center for ages 60 and over

9:00 - 10:00 a.m. at Experienced Citizens Center for ages 59 and under.

Tuesday, June 4th  
Rule 9:00 - 11:00 a.m. at Church of Christ

## Yard Workers

The young people of the Foursquare Gospel Church are available each day from 9 a.m. until 8 p.m. to do yard work.

Their services include general yard work, lawnmowing, edging, and clean-up. All work will be done on a donations-only basis.

Workers are supervised, and the young people began this project Monday. Suzahne Jones is in charge of the project.

To obtain their services, call the church at 864-8947.

The group is to attend a youth rally on the campus of Oral Roberts University in Tulsa, Oklahoma, June 23-27 and the money they earn is to be used to help defray the costs of the trip.

## Harper Speaking

Dr. Steve Harper will preach at the Sunday evening service at The First United Methodist Church June 2, 1985. The service will begin at 6:00 p.m.

Dr. Harper is the son of Mr. and Mrs. Joe Harper and is a graduate of Haskell High School, McMurry College and was granted his doctoral degree from Duke University in 1981. His major study area was in the Wesley Studies.

Dr. Harper is Assistant Professor of Prayer and Spiritual Life at Asbury Theological Seminary in Wilmore, Kentucky.

# News Briefs

**THE HASKELL**

**FREE PRESS**

30¢  
Including Tax  
12 Pages in One Section

HASKELL — A GOOD PLACE TO VISIT. A BETTER PLACE TO LIVE

VOLUME NINETY-NINE HASKELL, TEXAS 79521, MAY 30, 1985 NUMBER TWENTY-TWO

## Neely Given Probated Term

BY JANET WILKE

Billy Wayne Neely, was found guilty, Wednesday, May 22 of the voluntary manslaughter of Clarence "Son" Webb. The eight woman-four man jury sentenced the 42 year old man to a ten year probated term, and assessed him with a \$10,000 fine.

Neely was originally brought to court on charges of murder in connection with the case, but when the jury handed down the verdict at 12:45 p.m. Wednesday, they stated they had found the defendant guilty of manslaughter. At 4:55 p.m., the sentence was handed down by the jury, and read by presiding judge, Wayland Holt.

The lesser voluntary manslaughter charge was one of the options outlined in the trial, according to prosecutor John Fouts. He said, however, that he had always pushed for the murder conviction while Lubbock attorney Travis Shelton, who was Neely's lawyer, maintained throughout the case that the defendant was only acting in self-defense.

The ten year sentence assessed Neely is the maximum sentence that can be probated. A sentence exceeding that amount of time would require that the defendant serve time in prison.

The law states that for conviction on the charge of voluntary manslaughter, the defendant can

receive from 2-20 years in prison and can be assessed up to \$10,000 in fines or both.

When the verdict and the sentence were read Neely showed no emotion.

Serving as the jury for the two week long trial were foreman Burl Medford, Elsie Grand, Doris Holcomb, Winona Mullino, Amanda Teichleman, Glenda Brothers, Buddy Lane, John M. Davis, Nancy Matthews, Patsy Iley, Frieda Fry, and Ott Bray.

## Clean Up Week Set June 3-8 For Haskell

The Haskell City Council, Haskell County Commissioners, and the Haskell Beautification Council are proclaiming June 3-8 as Haskell Clean Up Week.

Local residents are asked to pick up, clean up, and put up any unsightly items around their property and/or neighborhoods.

On Monday, the city and county will be running trash trucks to pick up any large items such as old appliances, gasoline tanks, tires, etc., which cannot be placed into the dumpsters. In order to do this, the county and city ask that all citizens help by placing all of the unwanted items in the alleyways.

The dumpster truck will be operating twice during the week, making runs all week, picking up overloaded dumpsters.

If there is a dumpster in need of dumping because it is filled, call the city hall to make arrangements.

Citizens are asked to please not put large tree limbs, rocks, or building materials into the dumpsters, as this causes too much stress on the dumping mechanism on the truck. These trucks are designed to dump an average amount of weight that regular garbage would cause, but not designed to dump dumpsters filled with rocks, tires, etc.

According to City Manager Bob Baker, the city will be enforcing the weed ordinance following the Clean Up Week efforts.

Notices will be sent to those who are in violation of the city's weed ordinance, which calls for the removal of any materials which might be considered a fire hazard such as old paper, trash, weeds, etc.

## PROCLAMATION

WHEREAS, the Citizens of Haskell are proud of their community, and WHEREAS, there is a need to make a concentrated effort to clean up our City, and

WHEREAS, the Haskell County Commissioners have stated they will help in this effort, and

WHEREAS, the Haskell City Council has instructed all City Employees to make a special effort to clean the City,

NOW THEREFORE, I Abe Turner, Mayor of the City of Haskell, Texas do hereby proclaim the week of June 3 through June 7, 1985 as Cleanup Week in the City of Haskell and encourage all citizens to participate and make Haskell a more beautiful place to live.

GIVEN UNDER MY HAND AND SEAL, THIS THE 28TH DAY OF MAY, 1985.

*Abe Turner*

Abe Turner, Mayor  
City of Haskell, Texas

## Show Of Shows June 15

A Show Of Shows, sponsored by the Haskell Chamber of Commerce and benefitting the Haskell Memorial Civic Center, will be held Saturday June 15, 8:00 p.m. at the High School Gym.

Charles Thornhill will be the master of ceremonies to introduce the professional entertainers from area towns who are donating their talents to help raise funds for the Center. Wanda Dulaney is the producer for the Show of Shows.

Included are:  
IMITATION STATS (Seymour) quartette, bass, guitar, drums, piano in an amazing rendition of Statler Brothers sounds and songs.

FOUR FRIENDS (Haskell) Roberta High, Susan Pope, Patsy Blakely, Pam Gibson, sentimental songs in fine harmony.

MAN WITH A HORN (Slaton) David Mooney, playing three instruments.

TANKERSLY FAMILY (Knox

City) father and three children.

MIXED QUARTETTE (Munday) lively Texas tunes.

ROUNDUP BOYS (Stamford) string band, all members are over 70.

OPERA SINGER (Rule) Scott Taylor, doing comic opera.

COUNTRY GOLD (Munday) western band of renown.

COUNTRY COMEDY (Sagerton) skit from Hee Haw.

COUNTRY CLOGGERS (Abilene) square dance team.

As the show's finale, all musicians, all professional singers will join the audience in a rousing arrangement of Battle Hymn Of The Republic, lead by Brian Burgess.

All seats will be \$5.00 and tickets may be purchased from any member of the Board of Directors, Haskell Chamber of Commerce, the Welcoming Committee and the Chamber office.

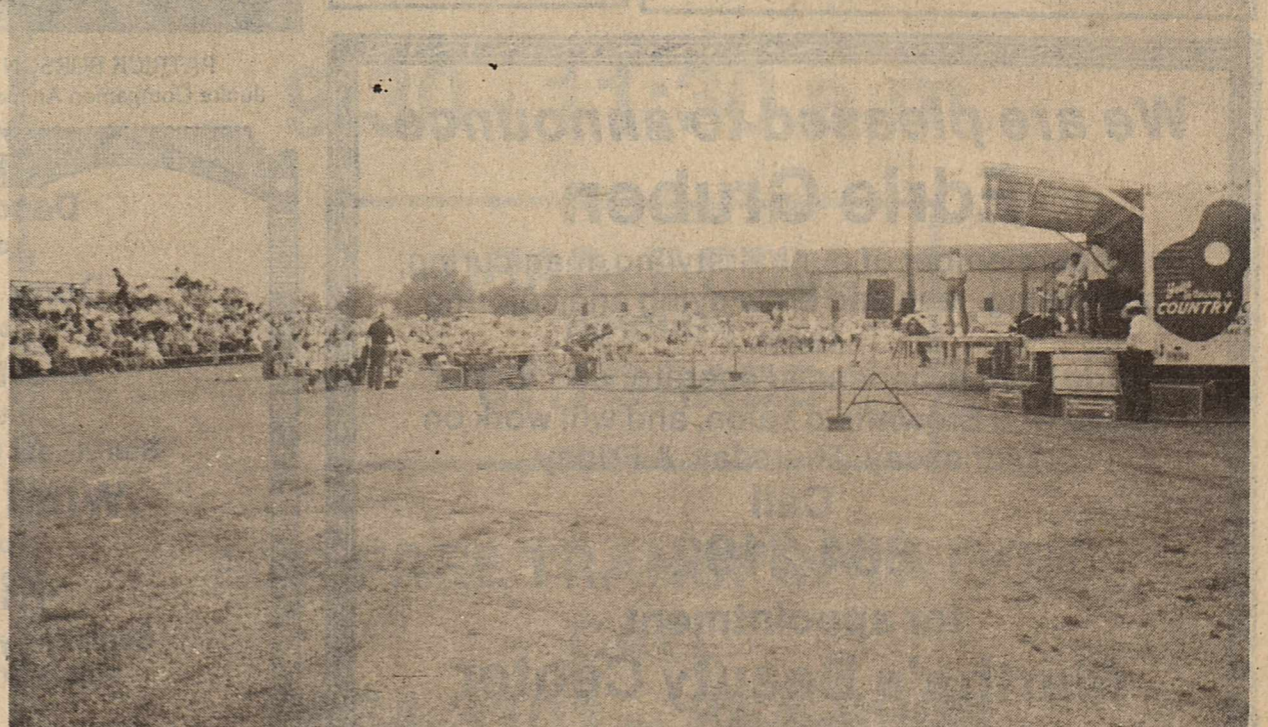

Staff Photo by Don Comery

## ENTERTAINING EVENING

The Country Caravan is shown as they perform before a large crowd at last Friday's Civic Center benefit show here. About 600 persons attended the event, which is expected to net about \$5,000 for the center.

## Two 4-H'ers To Compete At Roundup

Two 4-H'ers from Haskell County will be taking part in the 1985 State 4-H Roundup, June 4-6, at Texas A&M University.

The county's 4-H members will be among some 1,600 from across Texas taking part in a host of activities, says Lou Gilly and Max Stapleton Extension Agents with the Texas Agricultural

Extension Service, The Texas A&M University System.

Rebecca Holt and Jill Jennings from the Haskell 4-H club will be competing in the Horticulture Preparation and Use Division. Michelle Scoggins of the Rochester 4-H club will be competing in the State Activities the first day will include the State 4-H Food Show and

State 4-H Project Show. Thirty-nine contests will be conducted the second day. Roundup activities will conclude with career workshops the final day.

The opening assembly for Roundup will begin at 7

p.m. June 4 with the recognition of 99 outstanding 4-H members who will receive scholarships totaling more than a half million dollars. Two 4-H alumni and four long-time supporters of the 4-H

program also will be recognized with special awards from the Texas 4-H Foundation.

A special luncheon on June 5 will recognize 28 outstanding 4-H adult volunteer leaders from across the state who will receive special plaques from the Texas 4-H Foundation. Roundup contest winners will be recognized at a special assembly that evening at 8 o'clock.

4-H'ers competing in the State Food Show and Roundup contests must qualify by winning in county and district competition. The State Project Show is open to all 4-H youth who are interested in preparing exhibits about particular project areas in which they have excelled.

## Michelle Scoggins To Compete In Food Show

Michelle Scoggins of Rochester will compete for top state honors in the State 4-H Food Show, Monday and Tuesday, June 3-4 in College Station.

A freshman at Rochester High School she is the daughter of Mr. and Mrs. Johnny Scoggins, Rochester.

She is a member of the Rochester Community 4-H club and has been active in 4-H work for 7 years.

Miss Scoggins earned the right to compete at the state level when she became top-scoring individual of her entry class in the senior division at district competition last November.

Her winning entry was "Fruit and Chicken Salad"

which she'll prepare for a panel of judges at the state contest.

According to Lou Gilly and Max Stapleton, county Extension agents, educational goals of the 4-H foods and nutrition program include helping 4-H members understand how science, nutrition and food preparation "work

together." Also, they learn signs of good health, food needs, food buying, preparation and serving, they said.

4-H Food Shows are sponsored by the Texas Agricultural Extension Service, The Texas A&M University System, and The Morrison Milling Company of Denton.



JILL JENNINGS — REBECCA HOLT  
Horticulture Preparation And Use Division

## Area Screening Services Set

The Texas Department of Health Region 4 will hold screening services for area towns. The public is invited to attend and there will be no charge for these services. Any abnormal findings will be referred to the client's private physicians.

Services offered will be for diabetes, high blood pressure, anemia, and weight. Immunizations will also be given on specified dates and specified sites.

Haskell at the Texas Department of Health, 530 South 2nd, Haskell, on June 20, 1985. Multiphasic clinic will be from 9:00 a.m. until 12 noon. Immunizations will be given from 1 p.m. until 3:00 p.m.

Jayton at the Kent County Community Center on June 13, 1985, from 10:00 a.m. until 2:00 p.m. Immunizations will be given from 1:00 p.m. until 2:00 p.m.

Aspermont, at the Stonewall county Activity Center, on June 15, 1985, from 10:00 a.m. until 3:00 p.m. Immunizations will be given from 1:00 p.m. until 3:00 p.m.

WIC certification Clinics will be each Monday at the Texas Department of Health, 530 South 2nd, Haskell. Office hours are from 8 a.m. to 12 noon, and 1 p.m. to 5 p.m. Please call for an appointment for your convenience.

## Around Town

Those visiting and having supper with Herbert, Henrietta and Dale Fischer on Memorial Day were Mr. and Mrs. Jerry Kainer, of San Antonio, Mr. Carl Kainer of Waterloo, Iowa, Mr. and Mrs. Walter Fischer, Mr. and Mrs. Ernest Peiser, Mr. and Mrs. Alvin Dornier, Pauline Dick, Ann Druessedow and Frances Fischer.

## Burson, Holt To Compete In Animal Demonstration

Almost 200 boys and girls from the Rolling Plains Extension District competed in Vernon on Saturday, May 4 for the right to represent the District in the State 4-H Roundup June 4-6 in College Station.

Winners in more than 30 events for the senior division, ages 14-19, will advance to the state competition. Only first and second place teams or individuals qualify for the state event. Juniors, under the age of 14, don't compete beyond district level.

Winners were honored at an awards assembly at Vernon Regional Junior College which concluded a morning of competition. They were presented ribbons by West Texas Utilities.

Four 4-H'ers from Haskell County and their

awards were: Rebecca Holt and Jill Jennings, first place in the Senior Horticulture Preparation

and Use Method Demonstration contest; Patrick Burson and Stephen Holt, first place in the Junior Companion Animals Method Demonstration; Kim Gilly and Emily SoRelle, second place in the Junior Horticulture Preparation and Use Method Demonstration; and four juniors competed in the Share-the-Fun Contest, those 4-H'ers were Andrea Bridwell, Shawn Jordan,

Jason Munday, and Heather Stewart.

Prior to May 4, three other rounds of district competition had been held. The 4-H Food Show was held last winter. Team judging events were held April 20 at Stephenville. Range and pasture grass identification and range evaluation winners were determined at a tri-district contest April 27 at Silvertown.

Four-H is the youth development program of the Texas Agricultural Extension Service, an arm of Texas A&M University.



MICHELLE SCOGGINS  
Food Show Competition

## Linda's Answering Service

Let me answer your phone and radio while you're out of the office.

2 years experience

Any type business welcome!

Linda Lee

606 N. 8th — Haskell

864-3715

## LAST CHANCE

to book for

Hawaii - July 30-Aug. 8

and

Cruise - Aug. 12-16

## Toliver Tour Group

Call Immediately

864-3650 or 864-2037

## Want to Feel Good or Lose Weight NOW

Lose 10-29 lbs Per Month  
Guaranteed or Money Back

A Natural Herbal Formula  
is the answer to your  
Weight Problem  
Free Consultation

## DON'T WEIGHT

Distributors Now Being Accepted  
High Earning Potential

Leona Hanson

Haskell

## All Your Hair Care Needs

PAT'S  
HEAD  
QUARTERS

Pat Mickler, Owner  
864-8093  
207 N. Ave. G - Haskell

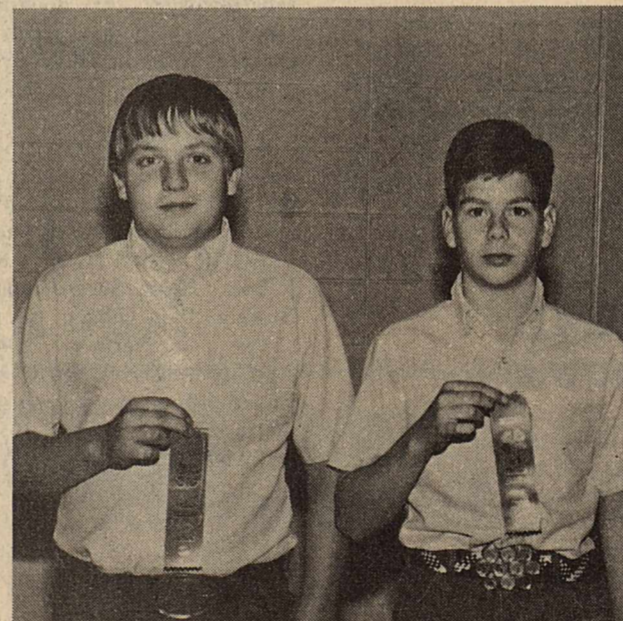

PATRICK BURSON — STEPHEN HOLT  
Junior Companion Animals Method Demonstration

Decorate  
Your  
Dorm Room  
or  
Apartment  
with a  
Southwest Conference  
Wind Sock  
or  
Kite  
depicting your school  
colors or emblem

CAROUSEL

415 S. 1st



## SWING into Summer!

shorts tank tops  
blouses sweaters  
crop pants



409 South First,  
Haskell, Texas  
Phone 864-2901

## Little Kritters

## Announcing

Danny, Vickie, Cody & Ember Josselet  
have bought the Tot Shop from Sam &  
Nina Wester.

Josselet's

## Little Kritters

is now open across from M-System

All Sizes of

Children's Clothing

& Accessories

Clearance

on some

Summer Items

for

New Fall Arrivals

Come by and visit us!

107 N. Av D

864-3783

Watch for Grand Opening

## We are pleased to announce Edrie Gruben

as a new member of our hairstyling, manicuring, pedicuring, lash and brow dying and coloring team.

Edrie is an experienced operator and former owner of a Brownfield salon, and will work on Wednesday, Thursday, & Friday.

Call

864-2192

for appointment

## Martha's Beauty Center

1006 N. 6th

Edrie Gruben

Karen Brown

Sharon Bird

Brenda Griggs

Martha Toliver

## Child Welfare Board Hears David Smith

David Smith, director of the Headstream Health Clinic, was guest speaker at the May 21, 1985 meeting of the Haskell County Child Welfare Board. Mr. Smith described in details the dynamics involved in an unhealthy family situation from the viewpoint of the child who is or has been abused and neglected. Such a child does not know who he is, is full of frustration, lives in a chaotic world of mistrust, has a poor self-image, poor social skills, and poor interaction skills. A feeling of isolation and anger is often carried into adulthood. Violence breeds violence, abuse breeds abuse, and alcoholism becomes a major factor in the family unit. Mr. Smith's conclusion was the hope that a good strong outside force could break the cycle. He presented a copy of a poem, "Please

Hear What I'm Not Saying" to each one present.

Mrs. Linda Haynes reported on some recent events. Mrs. Amelia Perry will represent HCCWB at regional meeting May 22, 1985.

### Hospital Notes

Visiting hours at Haskell Memorial Hospital are 2 to 4 p.m. and 7 to 8:30 in the evening. No visiting hours in the morning. No children under 14.

### ADMISSIONS

MEDICAL: Mary Bowman, Rochester; Lydia Moeller, Haskell.

SURGICAL: Juadeen Copeland, Stamford.

### DISMISSALS

Harriet Simms, Mildred Bowden, Bailey Guess, Helen Hutchinson, B.D. Kirkland, Sr., Joe Willingham, Kelly Wren, Judy Burleson, Ruth Withers, Delores Serna, R.A. Shaver, Jr., Julia Hicks.

## Video Seminar Set At East Side

There is to be a video seminar shown each Sunday for the next 11 consecutive Sunday nights at East Side Baptist

Church, according to Rev. Darrell Feemster of the church.

"How to Live the Victorious Christian Life",

a video seminar by Dr. Bill Gillham, will be shown for the next 11 weeks, at 6:30 p.m. each Sunday evening, in lieu of the Sunday evening worship services.

Dr. Gillham and his wife, Anabel, are the creators of the series, and they are Christian Counselors in Fort Worth.

According to Feemster, this series is designed to teach practical illustrations of Biblical truths.

"It is a seminar in growing, in discipleship, to help Christians mature in Christ, and experience consistent victory in everyday living," commented

Feemster.

It is a family-oriented series, and some of the videos include "My Credentials", "Structuring of the Flesh", "Jesus Loves Me", "The Role in Marriage", "My True Identity", "Dealing With Emotions", "How to Give a Burden to the Lord," "One Plus One Plus One Equals One", "What is God Up to In My Life?"

A nursery will be provided, and there is no charge for the seminar. The public is invited to attend. The series will be held in the new fellowship hall of the church.



MR. AND MRS. MELVIN R. HILL are proud to announce the engagement and approaching marriage of their daughter, Vicky Lynn, to Matthew Thomas Scott, son of Mr. and Mrs. Thomas E. Scott of Midland. Miss Hill graduated from Haskell High School and Hardin-Simmons University in Abilene. She is an accountant with Adobe Oil and Gas Corporation in Midland. Her fiancé graduated from Midland Lee High School and Texas Tech University. He is a senior petroleum engineer with Chevron in Odessa. The couple plan to be married June 22 at the First Baptist Church in Haskell.

### Library News



Mrs. McGee, Librarian at the Haskell County Library, wishes to announce the Summer Reading Program will begin on June 1, 1985. There is no charge and the children ages 5-12 will receive reading logs, book marks, and certificate during the course of the summer.

On June 4 at 2:00 p.m. the Big Country Library Coordinator, Lila Jefferson, will have a film showing. She had a similar program last year and was a very popular event. Ms. Jefferson will have new and different film this year and she is joined by Mrs. McGee in inviting all you youngsters and parents to "come to the show."

Sanford Ticklers dry-erase memo boards. Write a message, wipe a message off. Dry-erase markers available, too! Haskell Free Press.

The Haskell Free Press  
Established January 1, 1886  
PUBLISHED EVERY THURSDAY

MEMBER  
**TA**  
1985  
**TEXAS PRESS ASSOCIATION**

BILL COMEDY—Publisher  
DON COMEDY—Editor  
Entered as second class matter at the post office at Box 577, Haskell, Texas 79521, under the Act of March 3, 1879 (USPS 237-040)

SUBSCRIPTION RATES in Haskell and Adjoining Counties	
One Year	\$9.46
Six Months	\$7.35
Two Years	\$17.86
Elsewhere in Texas	
One Year	\$11.55
Six Months	\$9.46
Two Years	\$22.08
Price includes sales tax. Outside of Texas	
One Year	\$13.00
Six Months	\$11.00
Two Years	\$25.00

NOTICE TO PUBLIC: Any erroneous reflection upon the character, reputation or standing of any firm, individual or corporation will be gladly corrected upon being called to the attention of the publishers.

### Births

Mr. and Mrs. Arturo Marentes Puebla of Sagerton, announce the arrival of their son, Eberando Teodoulo Puebla, born May 25, 1985 at Haskell Memorial Hospital, weighing 7 lbs. 13 oz.

Mr. and Mrs. James Barnes of Haskell, announce the arrival of their son, Jason Lee Barnes, born May 25, 1985 at Haskell Memorial Hospital weighing 8 lbs. 1 oz.

Pinales, Sr., announce the arrival of their son, Armando Pinales Jr., born May 25, 1985 at Haskell Memorial Hospital weighing 8 lbs. 3 1/2 oz.

Mr. and Mrs. Winston Kelly Stephens of Rule, announce the arrival of their son, Winston Kelly Stephens Jr., born May 22, 1985 at Haskell Memorial Hospital weighing 6 lbs. 13 3/4 oz.

Mr. and Mrs. Jesse Santiana Gonzales of Munday, announce the arrival of their son, Alex Jose Gonzales, born at May 22, 1985 at Haskell Memorial Hospital, weighing 7 lbs. 14 oz.

Mr. and Mrs. Gaultupe Garza, Jr. of Haskell, announce the arrival of their son, James Gabriel Garza, born May 20, 1985 at Haskell Memorial Hospital, weighing 8 lbs. 8 1/2 oz.

### Youth Crusade Set In Rochester

Your family and young people are invited to Rochester High School's Auditorium Saturday afternoon at 2 p.m. on June 8th for a youth crusade. Youth from Munday, Weinert, and Rochester will be ministering in music. Pastor Cal Leuning from Weinert will speak on the subject "Come Alive in 85".

Following the service everyone is invited to join the young people on a cook-out at the River West of Rochester. Plenty of good barbecued food will be on hand to enjoy. There will be a hayride for all youngsters and lots of games and activities. The days events will conclude early evening and there is no cost. Family activity is free. Make plans now to attend. Please call Jeanie Hollingsworth if you plan to attend at 743-3433.

### SUPERSOLE RED WINGS

LONG-WEARING SUPER-TOUGH URETHANE SOLES



12" Peccos style. Oil-tanned leather. Sizes 6-14 A-EEE\*



8" full-grain oil-tanned leather. SIZES: 6-14 A-EEE\*

2231

With Safety Toe Protection...

C. R.

Anthony's

Red Wings

## Lori Landes To Present Sr. Recital

Lori Landes, daughter of Mr. and Mrs. Ronald Landes, will be presented



LORI LANDES

**Beginner FOLK ART CLASSES**  
starting June 10  
If interested call  
Doris Brueggeman  
864-2583



**Happy "95th" Birthday**

on  
May 29  
to  
Gracie May Moore

JOIN THE EXCITEMENT

## Vacation Bible School

June 3 — 7

## CHURCH OF CHRIST

510 N. Avenue E — Haskell

9:30 - 11:30 a.m.

**CRADLE ROLL THROUGH 6TH GRADE**

FOR FREE TRANSPORTATION CALL

864-3101 or 864-8969

### Jesus Loves You and Me

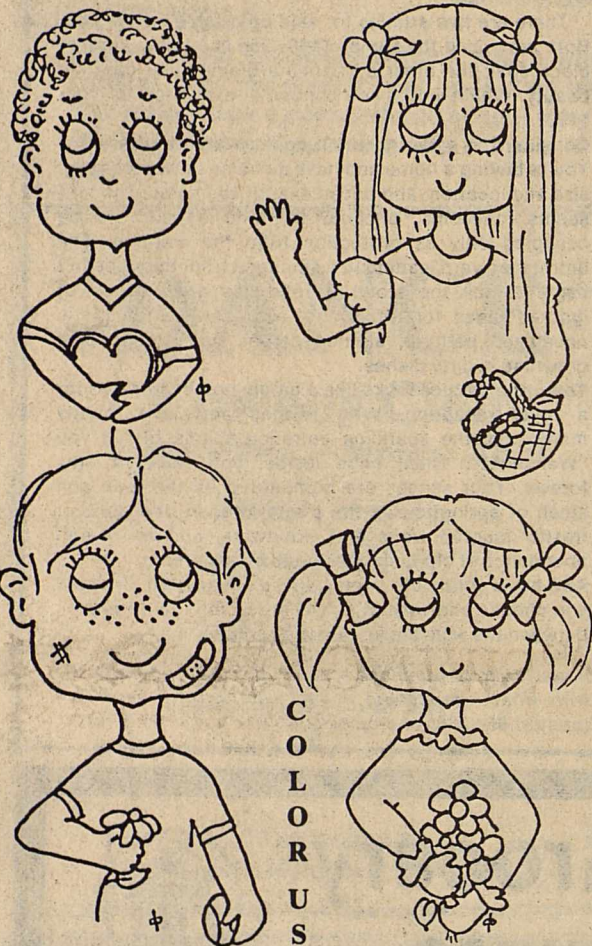

COLORS

And Bring To

**Vacation Bible School**

First Baptist Church

301 N. Ave. E

June 3-7, 8:30-11:30

## TRUCKLOAD SALE

**THE VIDEO VENDOR**

19" diagonal XL-100 with 6-function remote  
Digital remote control scans in forward or reverse, turns set on and off, and adjusts volume. PKR460R

**\$298**

EKR339R

13" diagonal remote ColorTrak TV  
Includes multi-band tuning and automatic picture control systems.

**\$398**

FKR620R

25" diagonal ColorTrak TV with 22-function remote  
Fits into about the same space as a 19" set. Remote offers direct channel selection, memory scan, on-screen channel/time.

**\$648**

**HURRY! OFFER ENDS MAY 31ST**

**RCA**

North Side of Square

**THE VIDEO VENDOR**

864-2870  
414 N. 1st  
Haskell

*The View From Here*  
by Janet Wilke

**Local Churches Set Bible School Dates**

Several of the local churches will have their annual Vacation Bible Schools soon.

The Church of Christ will hold their Vacation Bible School June 3-7 from 9:30 a.m. until 11:30 a.m. Transportation will be provided by calling the church at 864-3101.

The theme of this year's session will be "How Great Our God", and there are nine teachers and 11 assistants.

Children from infants through the sixth grade may attend.

Bible study, stories, assemblies, and refreshments will highlight the sessions.

For more information, call Jim Crain, 864-3101

Vacation Bible School for the First Methodist Church, Trinity Lutheran Church, and the First Presbyterian Church will be a combined session, starting on June 10 and running until June 14.

It will be held at the First Methodist Church, from 9 a.m. until 11:30 a.m.

The theme this year is "Prayer: God's People Pray", and there will be five sections: ages two and three years; ages 4-5; first and second grade; third and fourth grade; and fifth and sixth grade.

The VBS will offer recreation, arts and crafts, Bible study and stories and refreshments.

Transportation may be arranged by contacting Katie Hopper no later than June 1, at 864-8923.

A nursery will be available.

The First Baptist Church will hold their Vacation Bible School on June 3-7, from 8:30 a.m. until 11 a.m.

Mrs. Billie Cadenhead is the director of the VBS program this year, and the theme is "Jesus: Our Example".

Ages three years old through the sixth grade are welcome at the sessions, which will include Bible studies and stories, crafts, recreation, and refreshments.

Approximately 20 persons will work with the children, in four or five different age group levels.

Transportation will be provided for those who call the church.

For more information, call 864-2581.

Vacation Bible School at the East Side Baptist Church is currently underway.

Connie Feemster is the director of the Bible School, which is for children from three years old, through sixth grade age.

The theme at the East Side VBS is "Be Strong in the Lord", and there will be films used to help encourage this theme in the VBS sessions, with each film telling how to cope with the problems and situations on life.

LET US HELP YOU with all your office supply needs. Haskell Free Press

**Rice Springs News**

Rice Springs would like to welcome to our home three new residents, all from Haskell. John Adkins age 77, Beulah Trussell age 85, and Olive Quattlebaum age 92. Also glad to have Henry King back, who recently spent a few days in Hendricks Hospital.

We appreciate and look forward to the visits from our Volunteers. Not enough thanks can be given to these people. We will welcome anybody that would like to donate their services to the home.

Sue's Flower and Photography and Conner's Nursery made 59 of our ladies residents smile by donating a corsage for Mother's Day to each one. A special thanks to you both. Sagerton and Rule Methodist, Pastor Tommy Wilson gave us a wonderful party.

Nick Ortiz came and called bingo on Monday. (Congratulations on your Graduation).

Maxine Grand came Tuesday afternoon and provided music for the residents.

Rev. Hodge gave devotional on Tuesday afternoon.

Rule Methodist came for communion, also sang for us on Tuesday.

Jo Simpson from Rule gave morning devotion on Wednesday, which always starts the day off good.

W.J. Patton came Thursday for Fellowship and music. Leola

McCullum played the piano.

Church of Christ gave our birthday party on Thursday. Birthdays for the month of May are: Hilah Swinson 88, J.R. Langford 93, May Bell Taylor 77, Pearl King 95, Henry King 92, and A.T. Cook 88.

On Friday a sing along was provided by Peggy Darden. We missed Lori this time. She and her mother have a beautiful voice.

Laura Overton came Saturday for one to one visits, music, and brought refreshments.

The 1st Baptist came for Sunday morning worship, and Church of Christ came Sunday evening.

Residents and the home would like to thank you volunteers for making the time to spend with us.

Alvena Holle was visited

by Vernda Opitz from Abilene. Pearl Shwartz from Snyder. Jan Fouts from Lubbock, Mr. and Mrs. Kenny Woods from Snyder also William and Cyndie.

Edna Collins was visited by Everett Simpson from Levelland, Mr. and Mrs. C.T. Gunnert from San Antonio.

Catherine Clifton was visited by Tom Clifton from Midland.

Ethel Bradford was visited by G.A. Sue and Brenda Bradford from Peacock, Faye, Charles and Rounce from Peacock, Ophelia North from Peacock, and Nola Parker from Aspermont.

Charity Brady was visited by Mr. and Mrs.

Rouland Rose, Eudora Bradley from Abilene, Elysie and Jan from Eastland, and Bill Seclar from Midland.

Christain Bryant was visited by Mr. and Mrs. Jerry Terrell from Spur.

May Bell Turnbow was visited by Betty Sue Wolf from Potosi.

Annie Jones was visited by Lelia and Doug Hicks from Wichita Falls, Paul and Fran Hicks from Bryant, David and Janice from Dallas, Jesse Nesbitt and family from Dallas, Gordon Price from Kermit.

PLASTIC SHEET PROTECTORS, 11x8 1/2, punched 3 holes, wide reinforcing flap. Comes with black mounting sheet. Haskell Free Press

★ ★ ★ ★ ★  
**REAL ESTATE FACTS**  
by: HESS HARTSFIELD ★  
**Hartsfield Realty**  
864-2665 — 864-2004  
Selling Haskell Co. for over 25 years

**DIAMOND AND THE ROUGH!**  
There are two articles for sale on a table before you. Both are priced the same - \$100. One is a sooty lump of black coal; the other a sparkling diamond of dazzling beauty. Which would you choose in exchange for your \$100?  
Consider the same question again, worded differently. You're buying a home and have a choice of two, equal in size and location, and priced exactly the same. The first seems lonesome, uncaared for, and appears to be occupied only as protection from the weather. The untrimmed yard leading to a smudged front door doesn't begin to tell the story. Beyond lies a collection of ignored pleas for attention - a broken switch plate, uncaulked bathtub, stained carpet and kitchen sink drowning in dirty dishes.  
Your other choice looks like a model home, outfitted for a royal reception. With hedges and lawn neatly manicured, the sparkling entrance seems to bid you "Welcome!". Then, once inside, you want to stay forever. Your senses are bombarded by the look and smell of springtime in the bright kitchen, the glow of freshly painted walls and woodwork, and an overall abundance of old-fashioned pride of ownership.  
As a buyer (with both homes priced equally) which would you choose and why? It's not hard to tell the difference between the wise and not-so-wise sellers, is it?  
*If you'd like to purchase a home, but feel 'out-of-touch' with what's happening in real estate, give me a call today at 864-2665 or drop by our office at 417 So. First*

AREA'S MOST POPULAR  
**The S & S Drive-In Theatre**  
Stamford 773-3272.  
3 Days Fri., Sat., Sun.  
Chuck Norris  
in  
"Code Of Silence"  
3 Days Tues., Wed., Thur.  
XX Adults Only  
"Hypersexual"

**KUEHLER POOL CO.**  
All Types of Pools & Spas  
Sales & Service  
GREG KUEHLER  
817-658-3416  
Nights 658-3057  
119 West Main Street  
Knox City, Texas 79529

**Weinert Grocery & Hardware**  
Specials good Thurs., Fri., & Sat.  
**This Week's PARADE of VALUES**  
Enjoy a FREE cup of coffee or fountain drink while you shop!

Parade, gallon <b>Homogenized or Low Fat Milk</b>	<b>\$1.99</b>	Custom Cut Meat Specials <b>Round Steak</b>	<b>\$1.75</b> lb
Parade, 8 oz <b>Biscuits</b>	<b>6/\$1.00</b>	(Tenderized at no extra charge) <b>Lean Ground Beef</b>	<b>\$1.25</b> lb
Parade, 1 lb pkg Bologna Luncheon Loaf or Cotto Salami <b>Lunch Meat</b>	<b>\$1.09</b>	<b>Gooch Sliced Slab Bacon</b>	<b>\$1.38</b> lb
1 1/2 lb loaf <b>Town Talk Bread</b>	<b>69¢</b>	<b>T-Bones</b>	<b>\$2.40</b> lb
5 lb bag <b>Parade Flour</b>	<b>79¢</b>	<b>Sirloin Steak</b>	<b>\$2.20</b> lb
1 lb quarters <b>Parkay Oleo</b>	<b>63¢</b>	<b>Chuck Roast</b>	<b>\$1.38</b> lb
Parade, 16 oz <b>Saltine Crackers</b>	<b>39¢</b>	<b>Club Steak</b>	<b>\$1.98</b> lb
Kraft, 8 oz, Your Choice Catalina French, Italian Buttermilk or Golden Caesar <b>Salad Dressing</b>	<b>69¢</b>	<b>Fresh Produce Specials</b> <b>Potatoes</b> 10 lb bag	<b>\$1.29</b>
		Texas <b>Cantaloupes</b> 3 lbs	<b>99¢</b>
		California <b>Carrots</b> 2 1/2 lb pkgs	<b>49¢</b>
		California <b>Peaches</b>	<b>79¢</b> lb
		<b>Florida Corn</b> 5 ears	<b>\$1.00</b>
		California <b>Oranges</b>	<b>59¢</b> lb
		<b>Strawberries</b>	<b>59¢</b> pint
		<b>Avocadoes</b> 5 for	<b>\$1.00</b>

**Drive a Little and Save A Lot with our Weekly Specials!**

**COOK Heating & Cooling**  
Haskell, Texas  
Service & sell all brands.  
Specializing in heat pumps and high efficiency equipment.  
Call  
**864-2226 or 864-3722**

**WANTED Bird Hunting Lease**  
1000 to 3000 Acres  
**(214) 423-9074**

**ZENITH 1985 CLOSE OUT!**  
Every '85 model Zenith now on sale. But Hurry!  
Sale subject to stock on hand only!

**SAVE!** Limited Time Savings!

**SAVE ON ALL ZENITH TV'S AND VCR'S** Limited Time Savings!

**Owens Radio & Electric**  
512 N. 1st Haskell, Texas 864-2536

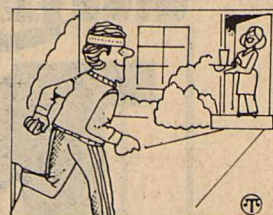

When you're in good condition, you'll probably feel good about yourself. Millions of Americans have embarked on a daily regimen of running or jogging. Others prefer a brisk walk or a swim. Whatever your favorite form of exercise, wind down with a refreshing glass of iced tea. Low in calories, it can be just the right transitional break you need before resuming your regular activities.

# Memories Remain After School Closes

BY JANET WILKE

With the 1985 commencement exercises here on Friday night, there will have been 55 such graduations at Old Glory High School, but this one may be the most significant in the school's history because it is the last. Old Glory will close their school after the current school term is over. With its ten teachers and

33 students, a page of educational history will finish when the rural school closes.

The school was a consolidation of the smaller, country schools of Hooker, New Hope, and Old Brandenburg, in 1930, then Tonk Creek, in 1932. In 1920, the Mount Zion school had already consolidated with Old Glory. A 1935 graduate of the

school, and also a historian on the subject of the Old Glory school, Mrs. Bernice White, said that at one point, shortly after all of the consolidations took place, there were as many as 200 students attending school at Old Glory. But, in 1955, the enrollment dropped below 100 for the first time since the consolidations took place, then the decline from there began until the school reached the number it now has.

There have been several people who now live in Haskell who attended school at Old Glory from one time or another. Much of their sentiment is the same...sadness. Florence Peden: "I am very sad about the school closing. The community was very school-oriented." Mavis Middleton: "I suppose it has to be done. I went there for two years (junior and senior years of high school), and I enjoyed the school and the people of Old Glory. It is time changes were being made, I

guess, but it is hard to accept."

Jerry Ann Harris: "I hate to see it close. We had a good time when I was going to school there, I had nine in my senior class. There are a lot of advantages that small schools can offer the kids that bigger school will never be able to."

Betty Weise: "I went to Old Glory school for 12 years. In fact, all of my brothers and sisters went to school there. It is pretty sad, and I hate to see it close but I guess they can't keep it open. Not much will be left at Old Glory after the school is gone."

Alene Collins: "I went to Old Glory for 12 years, and I don't want to see it close. I know that there are not many children going out there now. The four of us (her brothers and sisters) all graduated from there."

Mary Jennings: "When a community loses its school, it is always sad to see. It was inevitable I guess. Small schools offer a lot to the kids and the kids can excel in all fields because they know they have to in order

for the school to continue on. There is a better one-to-one relationship between the students and the teachers in a small school like Old Glory."

According to superintendent of schools at Old Glory, Tommy Blackshear, some of the students will attend classes next year in Rule, but most of the students will be bused into Aspermont. This of course would depend upon where the student lives.

Mrs. White recalled that during the many years the school had been in existence, there had been many moments of high glory.

Old Glory had a reputation of having some fine basketball teams, state-winning tennis players and top-knotch UIL competitors in years past.

"We have had doctors, civil engineers, lawyers, counselors, teachers, and even newspaper editors graduate from Old Glory," Mrs. White recalled.

"It will be leaving a big void in this community when the school closes.

There is hope that the cafeteria will remain open, and perhaps, in years to come, the school building will be partially made into a community center."

Mrs. White said that each of the Old Glory students had his own opinion about the school's closing.

"Some will be glad to be able to attend a bigger school, but others are just not too sure."

The last commencement

exercises for the school will be held this Friday night, May 31, at 7:30 p.m. in the school cafeteria.



A small wonder in the music world is a violin believed to be the smallest ever made. Amazingly, though it is just two inches long and fits in the palm of the hand, it is fully playable.

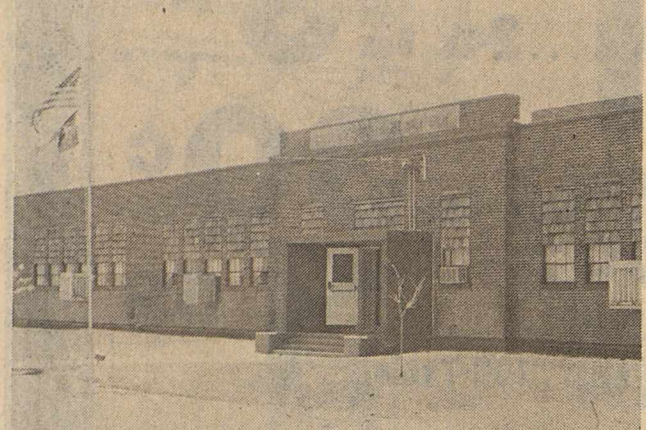

Staff Photo by Janet Wilke

## SUNSET YEAR

Shown is the Old Glory School, which will be closing after the school year ends, this week. The school was a consolidated school after the closing of several rural country schools in the 1930's.

## DANCE

### Cowboy Club

Lubbock Hwy. — Seymour, Texas

Friday, May 31

"Howard Lee"

9-12

\$2.50 cover charge

Saturday, June 1

9-1

"Country Express"

\$6.00 cover charge

Private club - Membership available

## TAX PLANNING

Written By  
Richard E. Rodgers, CPA



### PARTNERSHIP, YES OR NO?

Before you jump into a business partnership, consider the pros and cons. Partnerships include joint ventures of all kinds, including closely-held corporations where two or more parties are involved.

There seem to be only two good reasons for having a partner. The most common reason is money. Some business ventures simply take more money than one individual can muster. The second reason, technical expertise, is still related to reason number one. If I need certain technical talent in my business and cannot afford to hire it, I may need to take that person on as a partner.

Since many small businesses will never be profitable enough to justify two owners, it would be nice to avoid the partnership at the outset.

All partnerships are destined to terminate. Although some partnerships survive until one partner's retirement, most partnerships fail within a year or two. Ninety-five out of a hundred new businesses fail within the first five years. The mortality rate for partnerships is even greater.

If a partnership can't be avoided, make sure your partnership agreement covers what will happen when the partnership terminates.

Since many partnership terminations take place under hostile conditions, the partnership agreement should be well written. Your attorney has a good checklist of the provisions which should be spelled out in your partnership agreement.

People entering a business partnership are too amiable to see the trouble spots ahead. They need a devil's advocate when writing their partnership agreement and should seek professional assistance.

Sponsored By

**JAMES E. RODGERS & COMPANY**  
Certified Public Accountants  
20 Southwest Third Street  
Hamlin, Texas

## LANE APPAREL'S 14TH ANNIVERSARY STOCK REDUCTION

# CLOSING-OUT SALE

THE SAVINGS YOU'VE BEEN WAITING FOR!

Brand Names  
at Terrific  
Savings!

# SALE

•Strictly Cash  
•Alterations Extra  
•All Sales Final  
•No Exchanges

•No Approvals  
•No Refunds  
•No Lay-Aways  
•Gift Wrap Extra

Items listed in this ad are just a few examples of the hundreds of items to sell out at once.

<p>Large Group Tony Lama &amp; Wrangler</p> <p><b>Boots</b> odd sizes <b>1/2 Price or less</b></p>	<p>Entire Stock Tony Lama</p> <p><b>Boots</b> Reduced <b>20%</b></p>	<p>Entire Stock Tony Lama</p> <p><b>Bullhide Boots</b> Yellow Tagged Values to \$140.00 Now <b>\$95<sup>99</sup></b></p>	<p>Entire Stock of Western Styled</p> <p><b>Dress Pants</b> by H-C Values to \$40.00 Now <b>\$24<sup>99</sup></b></p>
<p>Entire Stock Wembley</p> <p><b>Ties</b> Reg. \$10.00 to \$15.00 as low as <b>\$8<sup>00</sup></b></p>	<p>Rack of Mix &amp; Match</p> <p><b>Shorts &amp; Shirts</b> from 8.00 to 24.95 Now <b>\$5<sup>89</sup>-\$19<sup>81</sup></b></p>	<p>Rack of</p> <p><b>T-Shirts</b> by Career Club &amp; Munsingwear Values from 15.00 to 27.00 Now <b>\$7<sup>67</sup>-\$21<sup>41</sup></b></p>	<p>Large Rack of Button Up</p> <p><b>Sport Shirts</b> by Career Club Values to 21.00 now as low as <b>\$13<sup>79</sup></b></p>
<p>Large Rack of</p> <p><b>Jogging Suits</b> Lots of Colors Values to 23.95 Now <b>\$15<sup>99</sup></b></p>	<p>Entire Stock Levi Knit</p> <p><b>Jeans</b> Reg. 25.00 Now <b>\$19<sup>99</sup></b></p>	<p>Entire Stock Long Sleeve</p> <p><b>Dress Shirts</b> by Career Club <b>20% off</b></p>	<p>Entire Stock Short Sleeve</p> <p><b>Dress Shirts</b> by Career Club <b>20% off</b></p>

## Entire Stock Reduced

<p>Large Group Western &amp; Dress</p> <p><b>Shirts</b> Long Sleeve <b>\$2<sup>99</sup></b> Short Sleeve <b>\$5<sup>99</sup></b></p>	<p>Large Group Long Sleeve Button Front</p> <p><b>Sport Shirts</b> <b>1/2 Price</b></p>	<p>Entire Stock</p> <p><b>Socks &amp; Underclothes</b> by Interwoven &amp; Jockey All <b>20% off</b></p>	<p>Entire Stock Short &amp; Long Sleeve</p> <p><b>Western Shirts</b> by H-C, Panhandle Slim, Wrangler Now <b>20% off</b></p>
<p>Entire Stock</p> <p><b>Dress Pants</b> by Hubbard &amp; Hagger All <b>1/2 Price</b></p>	<p>Entire Stock</p> <p><b>Western Suits</b> 100% poly or poly wool blends by H-C &amp; Botany 500 Reg. \$160 to \$330 as low as <b>\$99<sup>99</sup>-\$234<sup>99</sup></b></p>	<p>Botany 500</p> <p><b>Dress Suits</b> Lots of colors &amp; styles Reg. \$230.00 Now as low as <b>\$84<sup>99</sup></b></p>	<p><b>Lee Jeans</b> Reg. &amp; Slim Fit Denim Stonewashed Reg. \$17.95 Now <b>\$14<sup>99</sup></b></p>
<p>Entire Stock</p> <p><b>Straw Hats</b> <b>20% Off</b> <b>Felt Hats</b> <b>1/2 Price</b></p>	<p>Entire Stock</p> <p><b>Shoes</b> by Hush Puppies &amp; Nunn Bush <b>1/2 Price</b></p>	<p>Denim</p> <p><b>Levi Jeans</b> 501 or Dura Plus Heavy Duty Denim for everyday wear Now <b>\$15<sup>99</sup></b></p>	<p>Wrangler No Fault Slim or Reg Fit</p> <p><b>Jeans</b> Now <b>\$14<sup>99</sup></b> 13 MWZ Wrangler Cowboy Cut Mens <b>\$15<sup>99</sup></b> Student <b>\$14<sup>99</sup></b></p>

Lane

APPAREL  
FOR MEN

Next to M-System

Next To M-System

Haskell, Texas



# M SYSTEM

Your FRIENDLY

**AFFILIATED SUPER MARKETS**

Haskell, Texas  
Where Your Dollar Buys More

**Double days**  
TUESDAY & WEDNESDAY  
With the purchase of \$3.00 or more.

Prices Good Thurs., May 30 thru Wed., June 5

We Reserve The Right To Limit Quantities.

**DOUBLE COUPONS**  
Tuesday & Wednesday

We will redeem all manufacturers "cents off" coupons for DOUBLE their value, up to \$1.00 in value, when the produce is purchased.

**LIMIT 1 COUPON PER ITEM**—This policy does not include retailer (any food store) or free coupon, cigarette or tobacco coupons or refund certificates. The total redemption will not exceed the value of the item.

- 3 lb can Crisco Shortening **\$2<sup>99</sup>**
- 32 oz jar Lemon-Lime Gatorade **89<sup>c</sup>**
- Shurfine 32 oz Salad Dressing **\$1<sup>09</sup>**

**STORE HOURS:**  
Monday-Saturday  
7:30 a.m.-8:00 p.m.

**For Your Convenience We Are Open**  
Sun. 8:30-7:00 p.m.



## JENO'S FROZEN PIZZAS

ASSORTED PKG.

**95<sup>c</sup>**



## SPILLMATE PAPER TOWELS

JUMBO ROLL

**69<sup>c</sup>**

VINE RIPENED

## TOMATOES

**3 Lbs. 1<sup>00</sup>**



ZEE FAMILY NAPKINS ..... 360-Ct. Pkg. **1 79**

WELCH'S GRAPE JUICE .... 40-oz. Bottle **1 59**

BANQUET FROZEN FRIED CHICKEN ..... 2-Lb. Box **3 39**

MORTON Plain or Iodized SALT ..... 16-Oz. Box **30<sup>c</sup>**

MARQUEE 5-BRAIN ASPIRIN ..... 100-Tablets **1 59**

MARQUEE PLASTIC STRIPS ... Asst, 50-Ct. **1 59**

MARQUEE SHAMPOO or CONDITIONER JOJOBA ..... 16-oz. Bottle **1 49**



NICE 'N SOFT BATHROOM TISSUE 4-ROLL PKG.

**TISSUE 88<sup>c</sup>**

Limit one with \$10.00 or more purchase.

Cherries Bing ..... Lb. **99<sup>c</sup>**

Apricots Calif. .... Lb. **99<sup>c</sup>**

Cucumbers ..... 4 For **1<sup>00</sup>**

Fab Detergent

5 lb 4 oz box **\$3<sup>79</sup>**

Ivory Liquid Dish Soap

**\$1<sup>59</sup>**

Contadina 8 oz Tomato Sauce 4 cans **95<sup>c</sup>**

Post Toasties 18 oz box Corn Flakes **\$1<sup>09</sup>**

Shurfine 6 1/2 oz can Tuna **69<sup>c</sup>**

Shurfine 18 oz Barbeque Sauce **65<sup>c</sup>**

TEXAS FRESH

## Cantaloupes

**3 Lbs. 1<sup>00</sup>**



WE GIVE  WE GIVE  WE GIVE  WE GIVE  WE GIVE  WE GIVE  WE GIVE  WE GIVE  WE GIVE  WE GIVE 

Medium Eggs

DOZEN **29¢**  
Limit 2 dozen  
With \$10 purchase



**FOOD FOR FUN**   
PICNIC STYLE

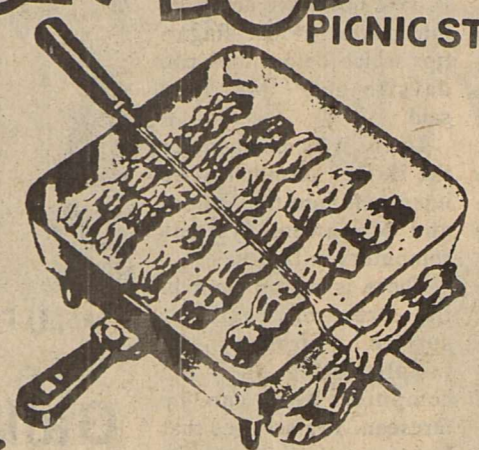

**PICNICS**  
FULLY COOKED  
Half or Whole  
Lb. **55¢**

SHURFRESH SLICED  
**BACON**  
1-Lb. Pkg. **1.59**

  
**PARKAY**  
MARGARINE  
1-LB. QTRS.  
**59¢**

V-8  
Vegetable Juice  
48 oz can  
**\$1.09**

 Split Chicken Breast **\$1.29** lb  
 Rib-Eye Steak USDA Choice ..... Lb. **3.69**  
**LITTLE SIZZLERS** HORMEL .... 12-oz. **1.19**

RANCH STYLE  
**BLACKEYE PEAS**  
WITH JALAPENOS  
15-Oz. Cans **3.99** CANS  
POST CEREAL  
**TOASTIES**  
18-Oz. Box **1.09**



BANQUET FROZEN  
**DINNERS**  
11-oz. Pkg. (Limit 3)  
**68¢**

USDA CHOICE  
Round Steak... lb **1.73**  
..... Tenderized **1.89**

**PUREX**  
BLEACH  
GALLON JUG  
**75¢**

STAMP PRICE SPECIAL  
Shurfresh  
Homo Milk  
1/2 gallon  
**59¢**  
WITH ONE SP5 FILLED CARD

STAMP PRICE SPECIAL  
M-System  
Bread  
1 1/2 lb loaf  
**9¢**  
WITH ONE SP5 FILLED CARD

STAMP PRICE SPECIAL  
Ranch Style  
Beans  
15 oz can  
**5¢**  
WITH ONE SP5 FILLED CARD

STAMP PRICE SPECIAL  
Del Monte  
Sliced  
Peaches  
16 oz can  
**35¢**  
WITH ONE SP5 FILLED CARD

STAMP PRICE SPECIAL  
Van Camp  
Pork & Beans  
16 oz can  
**5¢**  
WITH ONE SP5 FILLED CARD

STAMP PRICE SPECIAL  
Hormel  
Vienna  
Sausage  
**19¢**  
WITH ONE SP5 FILLED CARD

WE GIVE  WE GIVE  WE GIVE  WE GIVE  WE GIVE  WE GIVE  WE GIVE  WE GIVE  WE GIVE  WE GIVE 

## WTU Gets New Terminal In Haskell Office

Haskell's West Texas Utilities company office has a new addition to the staff...an IBM computer and printer.

According to Sue Pate, office manager for the company, the new terminal was installed in the Haskell office Tuesday, May 22, and will actually be interfaced with the computers in the Abilene office by June 10.

At the present time, the terminal is in the "test" phase, and WTU is not able to put any data in. However, when the system is finally on line, it will be able to put in data as well as take data out of the Abilene system.

The employees of the Haskell office will train in Stamford for a while in order to become accustomed to the language of the computer.

According to Ms. Pate, the new system will help to eliminate wasted time that

it takes for paperwork to reach Abilene, then for the reply to be received back here by mail.

"We now have access to information at our fingertips which before took two days to get," Ms. Pate said.

Later, it is planned for the Haskell terminal to be integrated into the Central and Southwest systems computers in Dallas.

There is no problem in the area of customer service from the installation of the computers that can be foreseen. The services that his computer will provide will offer better customer service because of more office efficiency.

Ms. Pate also said that the addition of the data processing equipment will help hold down costs instead of driving them up, so the consumer will not be paying more, but getting more for his money.

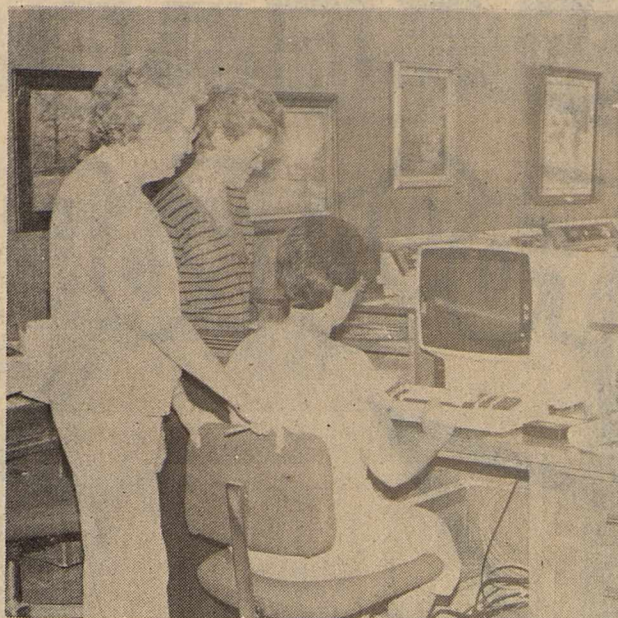

WTU Employees And Terminal

## Gallup Polls Indicate Agriculture Favored

A nationwide poll, conducted recently by the Gallup organization, shows that most Americans have varied, but favorable, attitudes toward agriculture.

The findings were revealed to members of the Congressional Ag Forum (CAF) in a special briefing one hour before the results were released nationally. Congressman Charles Stenholm of Texas, chairman of the group, moderated the meeting, where Gov. Ted Schwinden of Montana and Gov. John Evans of Idaho presented the poll.

Among the findings in the poll were:

- \* Americans think farmers are hard workers and are underpaid;

- \* Three-quarters of Americans believe government assistance to farmers should be maintained, but they disagree which form that assistance should take;

- \* Although they have favorable attitudes toward farmers, few people would pick agriculture as a job for themselves or their children. Only truck driving

ranks lower than farming as an occupation parents want their children to pursue;

\* Thirty percent believed the average farmer makes more money than they do, although they greatly overestimated the average farm income. The average guess for a farmer's income was \$24,000, more than double the actual \$11,749.

"These results show that many people in the urban areas empathize with the plight of the American farmer," Congressman Stenholm said.

"Furthermore, the presentation of these findings, through this CAF meeting, has helped educate urban members about their constituents' attitudes."

Congressman Stenholm founded the Forum to facilitate open discussions on issues pertinent to agricultural policy. A member of the House Agriculture Committee, Stenholm added, "I believe the Forum has proven very effective in focusing attention on the problems inherent in our food production system, which affect farmers and consumers alike."

Derinda Griffis Larned, daughter of Mr. and Mrs. Donald Griffis of Weinert, was named to the Midwestern State University Dean's list recently.

To be named to the honor, a student must maintain a "A" average while taking 15 semester hours.

Mrs. Larned is the wife of Johnny Larned, and the daughter-in-law of Mr. and Mrs. John Larned of Haskell.

Seven Haskell students were among the 145 graduates of Western Texas College receiving associate degrees in commencement exercises on May 10.

Sandra Louise Potts of Haskell was among 20 students receiving certificates of technology in cosmetology.

Receiving the Associate in Arts degree were Thula R. Perry, Toby Villa, Rinette Vincent and Gena Whitaker. Ms. Perry was graduated magna cum laude with a grade point average of 3.81. Ms. Vincent was graduated cum

## College News

laude with a grade point average of 3.53. She was also a member of Phi Theta Kappa, a national honor fraternity for students in junior colleges.

Receiving the Associate in Applied Science degree were Michael E. Bartley, Mark Franklin Bailey and Tina Gail Morris. Bailey was a member of Phi Theta Kappa.

Zona C. Mueller of Haskell and Angela Carroll of Weinert have been named to the Merit List for the 1985 spring semester at Western Texas College.

Merit List students must have a grade point of 3.5 or higher while enrolled for at least eight but fewer than 15 hours of college credit work.

Mike Cox, senior accounting major at Angelo State University has qualified for the honor roll with a 4 grade point average on 18 hours for the spring semester 1985. Mike is married to the former Tami Tankersley of Haskell.

**G & S Electric**  
Quality Service for the Entire Haskell Area  
Guy Calicoatte  
817-989-2204  
997-2715 21-226

May 30 through June 2

6 pack can **\$1.79**

Dr. Pepper

Generic 175 count box **2/99c**

Facial Tissue

Parkay, qtrs 1 lb box **69c**

Oleo **69c**

Mennen **\$1.69**

Speed Stick

Regular all flavors **7/99c**

Kool Aid

**Buster's Drive-In**

**911 Big Tonnage Forage Producer**

Tropical hybrid that doesn't head under growing conditions in Southeast due to its photosensitivity response. Extremely high yield potential; has won New Mexico forage trials for the past three years. Large, strong stalks are moderately juicy and sweet; broad, dense, dark green leaves provide a forage with high feed value. Excellent disease resistance. Excellent roots and stalks provide 8' to 12' tall plants with very good standability. Plant thick in narrow rows or broadcast for hay, silage or greenchop. Plant thick in 30" to 40" rows for grazing. Plant at moderate rates for use as green manure or cover crop on cropland acres.

**877F Outstanding New Sorghum-Sudangrass Hybrid**

Premium quality sorghum-sudangrass hybrid adapted to all areas of the Southwest for hay, pasture, greenchop or silage. Small, sweet stems with broad, dark green leaves produce outstanding yields. Flexible stems provide excellent standability plus outstanding baling qualities. Excellent drought tolerance and regrowth. Better disease resistance than 988, including excellent downy mildew resistance (Pathotypes 1 & 2). For hay, greenchop or silage production, broadcast or drill in narrow rows at higher populations to maximize forage yields and minimize stem size. For pasture, plant in 30" to 40" rows...your cattle will tend to walk on unplanted area between rows and field loss will be reduced.

See: **Campbell Seed Co.**  
864-3017

**"Rotary's Helping Hand"**

To Senior Citizens Call

Chief Escobedo  
864-3631

Dickie Greenwood  
864-3179

Jeff Gregg  
864-3931

Larry Gilliam  
864-2656

# CONSUMER LOANS

Serving You With Vision And Strength.

At Commodore Savings, we know you work hard. And we want you to be able to enjoy your free time to the fullest. That is why we make it so easy for you to obtain a consumer loan from Commodore Savings.

We make loans for vacations, boats, recreational vans, campers and motor homes—even for home improvements like adding a room, putting in a pool, redecorating or landscaping.

We will put our years of lending expertise to work immediately to help you structure the best possible loan arrangement for you. For your convenience, we can even deduct your loan payment automatically from your Commodore Savings checking account. With a consumer loan from Commodore Savings, you can enjoy your free time to the fullest.

Call or visit us today and let us show you how vision and strength will make it all possible.

**COMMODORE SAVINGS**

Member FSLIC

ABILENE 440 HICKORY, (915) 676-5701 • 3800 SOUTH CLACK, (915) 695-2940 • 4601 SOUTH 14TH, (915) 698-4331  
CLYDE INTERSTATE 20 & CHERRY LANE, (915) 893-5884 HASKELL 518 SOUTH SECOND STREET, (817) 864-3179  
QUANAH 111 WEST FOURTH STREET, (817) 663-5388 STAMFORD—HOME OFFICE 122 W. MCHARG, (915) 773-2713  
DALLAS 2501 CEDAR SPRINGS, (214) 871-0005 GARLAND 4402 BROADWAY, (214) 271-4581

From this ...

to this!

With our multi-step wheat conditioning process.

Bring your harvested wheat to Bronco Seed Company in Stamford for our top quality conditioning process.

First, our air screen machine removes weed seeds, trash, underdeveloped and oversized seeds and cracked or broken seeds.

Quality continues as our three indent cylinders separate the wild oats from the good seed by length sizing.

For final finishing and improvement of germination, our gravity table separates immature, lightweight seed from mature, heavy seed to improve seed vigor.

We can treat your wheat seed with Vitavax-200, the systemic fungicide that controls loose smut, bunt, seed rots and seedling diseases. Since Vitavax is patented as a growth stimulant, you should be able to graze your cattle earlier because Vitavax-200 treated wheat normally emerges faster and shows more vigorous growth.

And, we offer you bulk grain storage before cleaning, and bag seed storage after cleaning.

**Bronco Seed Co.**  
Box 789, Airport Plant • Stamford, Texas 79553 • (915) 773-2741



# PC Seniors Travel To Hawaii

On Saturday May 18 at 6:00 a.m. the 1985 Paint Creek Senior Class journeyed by bus to the Dallas-Ft. Worth Airport to begin their senior trip. Their destination—Honolulu, Hawaii. The eight seniors going were Luann Cockerell daughter of Mr. and Mrs. Lee Cockerell, Missy Briscoe daughter of Mr. and Mrs. Jerry Briscoe, Gina Kykendall, daughter of Mr. and Mrs. Jerry Kykendall, Melissa Cockerell daughter of Mr. and Mrs. Lee Roy Cockerell, Greg Rowland son of Mr. and Mrs. Jim Rowland, Rob Mickler, son of Mr. and Mrs. Bob Mickler, Steve Simmons, son of Mr. and Mrs. Tommy Simmons, and Lewis Lacey, son of Mrs. Bettye Lacey. Sponsors

were Mr. and Mrs. Randy Stone. Upon arrival at the Honolulu airport the seniors were given a lei greeting, then taken to their hotel on Waikiki Beach. One of the most colorful places visited by the seniors was the Polynesian Cultural Center. Here the seniors visited all seven recreated villages of Ploynesia. Also offered was a tour of Brigham Young University of Hawaii. After eating a buffet dinner they were entertained by a spectacular evening show called "This Is Polynesia," with a cast of 150 singers, dancers, and musicians. All seniors enjoyed Paradise Cove Luau where the menu included such food as kalua pig (that's the

Hawaiian roasted pig cooked in a pit covered with ti leaves and dirt). Many seniors enjoyed the variety of dinner shows including Tavana's Polynesian Dinner Show where they saw hula dancers and fire eaters. Another show featured the king of Hawaiian entertainment Don Ho. For a romantic dinner evening, some enjoyed the Cruise Ship Pearl Kai, a 110 foot two-decker ship. It featured Iva Kinimaka and his Polynesian Revue while cruising along the beautiful Waikiki shoreline. One day some seniors flew to the neighbor island They viewed the Haleakala Volcano Crater and then a shopping spree in the city of Lahaina. Tours that were taken included the Macademia Nut Factory where they learned how the nuts are grown, harvested, and processed. At the end of the tour, they were treated to some delicious chocolate covered nuts. Hilo Hatties, one of Hawaii oldest and largest garment factories, was toured and they watched muumuus being made and the 15 different ways it can be worn. The seniors toured the U.S.S. Arizona Memorial, Pearl Harbor. A film was viewed showing the actual Japanese attack on Pearl Harbor on December 7, 1941. The seniors also took a tour of their own by renting



1985 Paint Creek Senior Class

Call  
**Nanny Plumbing**  
for all your plumbing needs.  
We offer Rheem H/C, Roto-Rooter and Ditch Witch Services, Plus Dependable Service  
Monday thru Friday  
7 a.m. to 5 p.m.  
Sat. 7 a.m.-12 noon  
301 S. Ave E 864-3043

**TEXAS TRAILS**  
LONE STAR STATE HISTORY by DAN BROWN  
© Dan Brown 1985

LONG JOURNEY ...  
Edward Dixon Westfall was a tough Texas Ranger. In 1853 Westfall was living on the banks of the Leona River, near present-day Batesville. Comanche Indians attacked his cabin. He fought off the Indians but, was seriously wounded. Half blind, he walked and crawled 30 miles to reach a doctor at Fort Inge, near Uvalde. The journey took him seven days.

**HASKELL NATIONAL BANK**  
864-2631 • 601 N. First  
Haskell, Texas — Member F.D.I.C.

## K.C. SHOW

The annual Knox County Open All Trophy Horse Show will be held Saturday, June 1. Books will open at 8 a.m., with classes getting underway at 9:30 a.m. All halter class entries must be registered by 9 a.m. Judging the show will be Buck Owens, who, in addition to being an experienced show judge, has served for several years as superintendent of the horse division of the San Angelo Livestock Show. In addition to halter classes for mares, stallions and geldings, performance classes, in three age divisions, include two English classes, western pleasure, horsemanship and riding, reining, trail, barrels, flags, poles and stakes. Trophies through fifth place will be awarded in all classes with belt buckles being given for high point in each age division. For more information, contact Mrs. Joe Boone, Knox City.

**Dalworth Quick Set Concrete Storm Cellars**

**Tony Williams**  
Backhoe & Trenching Service  
864-3674  
203 SE 5th/Haskell

**SPRING VALUES**  
IN FULL BLOOM

Sirloin Steak	\$1 <sup>99</sup> / <sub>lb</sub>	Parade Brussel Sprouts 16 oz	89 <sup>c</sup>
Rump Roast	\$1 <sup>69</sup> / <sub>lb</sub>	No. 1 Russet Potatoes 10 lb bag.	\$1 <sup>39</sup>
Gooch Boneless Ham	\$1 <sup>59</sup> / <sub>lb</sub>	Bananas	29 <sup>c</sup> / <sub>lb</sub>
No. 1 Sliced Bacon	\$1 <sup>39</sup> / <sub>lb</sub>	Kraft Marshmallow Creme 7 oz jar	49 <sup>c</sup>
Pressed Ham	\$1 <sup>49</sup> / <sub>lb</sub>	Parade Milk gallon	\$1 <sup>99</sup>
Parkay 1 lb qtrs	59 <sup>c</sup>	Parade Salt box	19 <sup>c</sup>
Morrison Corn Kits 3 pkgs	59 <sup>c</sup>	Kraft 8 oz Green Onion Dip	59 <sup>c</sup>
Sunshine Vanilla Wafers 11 oz box	\$1 <sup>19</sup>	Campbell 16 oz can Pork & Beans	39 <sup>c</sup>
Honey Boy Salmon tall can	\$1 <sup>59</sup>	Tide king size 5 lb 4 oz	\$3 <sup>59</sup>
Hidden Valley Ranch Dressing 8 oz bottle	69 <sup>c</sup>	Liquid Palmolive 12 oz	79 <sup>c</sup>

**POGUE GROCERY**  
—Extra Parking Behind The Store. Home Owned and Operated—  
113 North Avenue E Phone 864-2015 Haskell, Texas



Staff Photo by Janet Wilke

### BROWNIE SALUTE

Shown are members of the Haskell Brownies as they give a flag presentation at the end of the year program at Haskell Elementary school.

## Little Big Country Store

Phone 658-5035

Wholesale Prices on Special cuts of Beef, Pork, Fish or Chicken

Planning a backyard cookout, picnic, family gathering or just a delightful dinner for two?

Come by and let us present our selection of meats, other foods & sauces for your enjoyment. We are located at

112 S. Central  
Knox City, Texas

## Men In Service

Marine Pfc. Mark J. Reynolds, son of James H. and Carolyn Reynolds of 807 S. First, Haskell, has completed the Basic Helicopter Course.

During the six-week course conducted at the Naval Air Technical Training Center Millington, Tenn., Reynolds received

instruction on the operation of helicopters and studied mechanic training, the theory of rotary-winged flight and power plant principles. He also underwent five days of practical application on transmission systems, flight control and general helicopter maintenance.

Reynolds received

### FRESH SEAFOOD SALE Friday, May 31st — 4:30 to 8 p.m.

277 South, next to old church  
Fresh Shrimp — 3 sizes  
Whole Freshwater Catfish  
Dressed Freshwater Catfish  
Lobster Tails  
Stuffed Crabs  
Watermelons & Elgin Sausage  
Simon's Seafood of Abilene

## Obituaries

### John B. Draper

John Ballard Draper, 87, of Austin died May 23, 1985.

He was born September 14, 1897 in Haskell, to William F. and Cora Helen Draper, pioneers in settling Haskell County. He lived his early life in Haskell and Dickens County until his marriage to Gilberta Green Draper on June 3, 1920.

Mr. Draper began a career with the Texas Department of Public Safety in 1930, completing the first class of Texas Highway Patrol Officers. He remained with the State for many years and ended his career as Chief of the Texas Drivers License Division.

After leaving State service, he founded two organizations of truck operations The Livestock Carriers Assoc. of Texas and The Texas Tank Truck Carriers. He represented these associations for many years until his retirement. Mr. Draper is survived by his wife of sixty-five years, Gilberta; a daughter, Merle Rife of Bedford, two sons; Jerry D. Draper of Austin, and John C. Draper of Houston. Three Grandsons, eight granddaughters and fourteen great grandchildren.

Funeral services were held at 3:00 p.m. on May 25, 1985 at the Highland Park Baptist Church with Dr. Ray Burchette officiating. Burial was in the Austin Memorial Park Cemetery. Pallbearers were David Draper, John Cole Draper, John Rife, James Coker, Tommy Taylor, Hoyt Moore, Jack Hudson and Floyd Bennett. Funeral arrangements were under the direction of the Hyltin-Manor Funeral Chapel, Austin.

### Melton G. Stapp

Melton G. Stapp, 67, of Rule, a World War II Army veteran, died 4:30 a.m. Saturday, May 25, in Wilford Hall Medical Center at an army base in San Antonio. Services were at 2 p.m. Monday at First Baptist Church in Rule.

The Rev. J.R. Williams, pastor, officiated, assisted by the Rev. Roy Herricks. Burial was in Rule Cemetery, directed by Pinkard-Stanford Funeral Home.

Born Dec. 31, 1917, in Rule, he retired from Army Air Force in 1962. He was a member of First Baptist Church and Rule Masonic Lodge.

Survivors include his wife, Jeffie Stapp; a son, Roy of Austin; a daughter, Jana Sue Pringle of Abilene; a brother, Floyd of Valliant, Okla.; a sister, Anna Lee Wright of Baird; and four grandchildren.

Pallbearers were Leroy Casey, Malcolm Hertenburger, Clifton Rinehart, Eugene Rhoads, George Morgan and Herbert Williams. Honorary pallbearers were Joe B. Cloud, Johnny Mills, Don Collins, Tom Paul Barnett and George Webb.

### Knox City To Host Festival In June

The 1985 Knox County Vegetable Festival promises to be even more exciting than last year.

You are cordially invited to join the festivities on June 14, June 21 and/or June 22nd.

The Knox County Vegetable Festival is sponsored by the Munday Chamber of Commerce and Agriculture.

## For Quick Results... CLASSIFIED ADS

### For Sale

#### NOTICE

The Haskell Free Press reserves the right to edit and/or delete all news stories and locals for length and liability and to refuse to print anything deemed not newsworthy.

### For Sale

FOR SALE: 1980 Prowler, 5th wheel, 32 ft., awning, low mileage, excellent condition. 864-3564. 21-22p

### FOR SALE

Sucker rods, 5/8, 3/4 and 7/8, 2 inch tubing. Call Anderson Construction 817-864-2721 19-22c

### FOR SALE

Pre-fabricated Concrete Cellars. Tony Williams 864-3674 or 864-2419 12tc

WATER WELL DRILLING: House well, Stock, Irrigation Wells, Test Holes. Call W.P. Hise, 864-3727 Haskell, Tx. (Day or Night). 7tc

FOR SALE: Cabover camper, 8', new air conditioner, new set of jacks. Extra clean. See at 906 N. 10th. Call 864-2788. 5tc

SHAKLEE products, 100% NATURAL VITAMINS, herb lax, food supplements, and cosmetics. Products in stock at 300 N. Ave. H. 864-3330. Free deliveries in Haskell. 26tc

Slight Paint Damage New flashing arrow sign, \$257 complete, was \$499. Free letters! Six left. See locally. Call 1 (800) 423-0163, anytime. 21p

FOR SALE: Starcraft pop-up camper, model Starmaster '67'. Sleeps six, excellent condition, surge brakes, electric refrigerator, canopy, closet, porta-potti and gas stove. Phone 864-2049. 22p

FOR SALE: 1-220 and 1-110 refrigerated air conditioner. A lot of bob white quail for sale. Call after 6 p.m. 864-8052. 22p

HASKELL MEDICAL Equipment Supply. 864-2258. Buy or lease walkers, wheelchairs, crutches, hospital beds, oxygen, etc. Medicare approved. Free deliveries. 6tc

FOR SALE: 14x70 Medallion Mobile Home with central heating/cooling, butane tank, 1100 gallon water tank, water pump, septic tank and double carport. Call 864-2592. 20-23p

TEXAS LONGHORN CATTLE Oldest original herd in Texas. One family since 1854. Yearling bulls and roping steers, \$400.00. Heifers \$600.00, 2 yr bulls \$800.00. Bred young cows \$1000.00. Single sales welcome. Also wild hogs. Delivery available. Jack Rogers % Jack Rogers Chevrolet Co., Palestine Ph. 214/729-6928, Nite 214/729-5386. 20-22p

FOR SALE: 1973 Ford F-100 pickup, 360, air, 3 speed, tool box, AM-FM cassette stereo. Good condition, \$1500. 1201 N. Av K, or call 864-3782 after 6 p.m. 21-24p

FOR SALE: Twin bed and frame, \$50.00. Call 864-2155. 22p

GOV'T SURPLUS Cars & Trucks under \$100. Now available in your area. Call 1-619-569-0242. 24 hrs. 22-24p

### Miscellaneous

CLEAN CARPETS the inexpensive and safe way with Blue Lustre. Rent electric shampooer. Perry Brother's. 19tc

INSTANT CASH for good used merchandise. A little or a lot. Phone 864-3197 anytime Lackey's Hwy 380 East, Haskell, Tx. 6tc

FAMILY GAME ROOM. Open Monday thru Saturday, 2 to 10 p.m.; Sunday 12:30 til 6:08 S. Av E. 21-24c

Low cost Classified Ads will bring positive results fast. Try them.

Brightly colored — attention getting — Open-Closed Signs for your office or business. Comes complete with changeable letters in black or red. Also includes a sign for counter top use. See at the Haskell Free Press.

### Carpenter Work

Home repairs, remodeling. No job too small. Mobile Home work also. Tom Hill — 864-3231 10tc

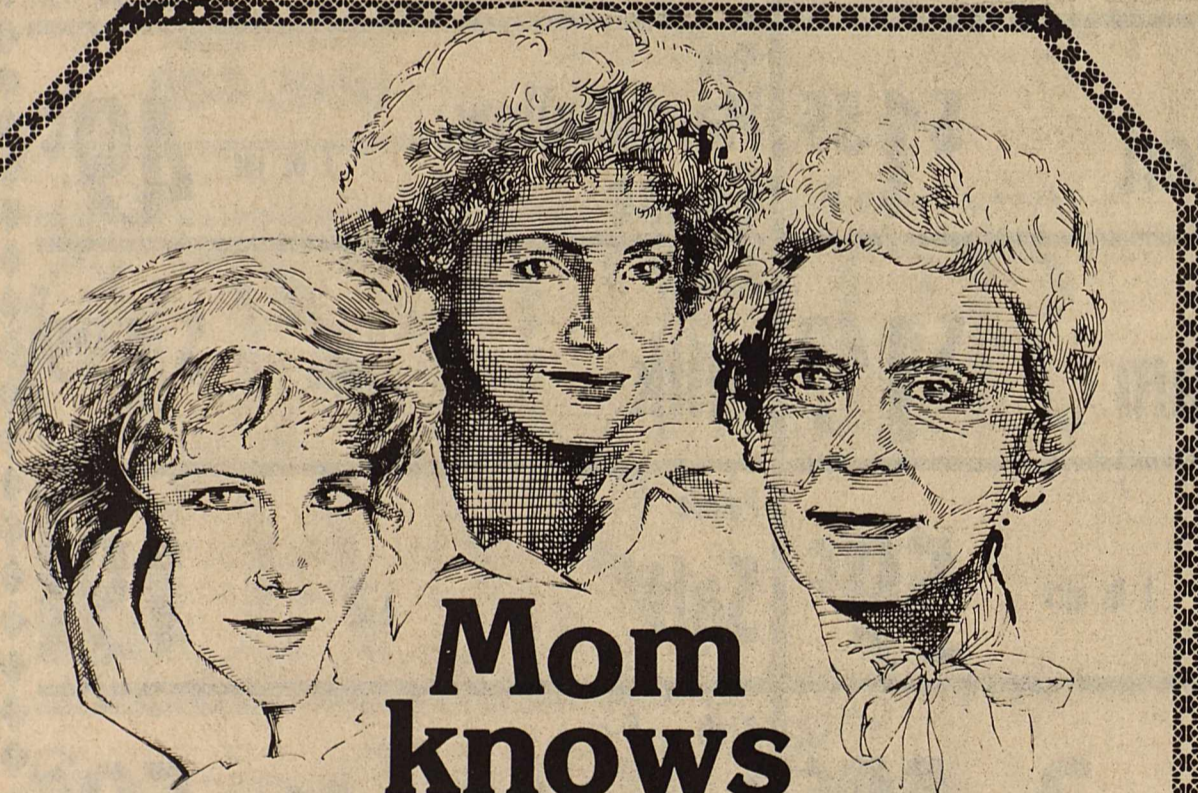

## Mom knows

Personal banking service is not a thing of the past

There are no strangers at our bank. From the friendly "hello," to the cheerful "Have a good day," our banking professionals give you, the individual, the personalized attention you need.

We know new banking trends can be confusing. We can help. Our personal finance counselor can examine your banking needs and help you decide on the plan that is right for you.

We offer a wide spectrum of savings plans — all offering the maximum interest rate allowed by law. For even higher dividends, ask about our high-yield certificates of deposit and money market accounts.

Stop in today!

We welcome you with old-fashioned friendliness and modern services!



Post Office Box 10  
Phone (817) 997-2216  
Rule, Texas 79547

## June is Borden Dairy Month

BORDEN'S COTTAGE CHEESE 12 OZ. CTN. <b>69¢</b>	BORDEN'S FUDGE BARS-TWIN POPS 6 CT. PKG. <b>69¢</b>
--	---

SPARKLING CLEAR PARTY ALLSUP'S ICE LARGE BAG <b>\$1.09</b>	FILLED WITH YOUR FAVORITE FOUNTAIN DRINK COKE EACH <b>49¢</b>	32 OZ. TALLSUP SOFT DRINK <b>49¢</b>
---	--	--

COOKED FOOD SPECIAL SMOKED BRISKET SANDWICH ON A BUN EACH <b>99¢</b>	SLICED BAR-B-Q DECKER GOLD LUNCH MEATS 8 OZ. PKG. <b>99¢</b>
--	--

Check with us for your <b>VCR Rentals</b>	6 pack — 12 oz cans Coke, Tab Diet Coke <b>\$2.39</b>
--	---



PRICES EFFECTIVE  
MAY 30-JUNE 1, 1985

OPEN 24 HOURS A DAY  
GROCERIES-SOFT DRINKS-  
SNACKS-HOT COOKED FOODS-  
SELF SERVE GAS-MONEY ORDERS-  
WHILE SUPPLIES LAST

# For Quick Results... CLASSIFIED ADS

## Miscellaneous

HOME DECORATORS.  
Painting-Insulation. Free  
Estimates. Phone 743-3592 or 743-  
3550. V.A. Mitchell—Bobby  
O'Neal. Rochester. 31fc

CHECK OUR prices at THE DRUG  
STORE. We will both be glad you  
did. 141fc

## Garage Sales

2 FAMILY GARAGE SALE: 1008  
N. 8th. Elbert Johnson residence.  
Clothes, furniture, odds & ends,  
etc. Thursday only. May 30, 10 to  
6. 22c

GARAGE SALE: 907 N. Av. L.  
Saturday, June 1, 9 to 6. 22ncc

YARD SALE: Thursday and  
Friday between squalls. 603 S. Av.  
E. 22p

GARAGE SALE: Friday only, 8  
to 5. Two hide-a-bed beds,  
recliner, and lots of misc. 1306 N.  
Av. F. 22c

GARAGE SALE: Thursday &  
Friday 8 to 5. 109 S. Av. N. Girls  
clothes from 4 to Jrs., air  
conditioner, tires, odds and ends.  
22p

2 FAMILY GARAGE SALE: 605  
Sunny Av, Rule. Sat. 8:30 to 4.  
Furniture, waste baskets, clothes,  
what-nots, watches, shoes,  
sweaters, records, jewelry,  
geographic magazines, misc. 22c

FUNSTON FLEA MARKET.  
Special entertainment Friday night  
starting at 7 o'clock, by the Texas  
Drifters. Bring your chairs and  
enjoy the music. Shops will be  
open. Garage sale people come set  
up where the traffic is good. Make  
reservations by June 1st, and we  
will do your advertising. Good  
food. For information call 915-  
823-2930. Time June 7, 8, and 9,  
1985. 22p

GARAGE SALE: Good selection  
of Jr. and ladies clothing, also  
men's clothing. Boys Schwinn 10  
speed bike, many misc. items. Sat.  
8 to 5. 1200 N. Av. G. 22c

5 FAMILY GARAGE SALE:  
Thurs., Fri., & Sat. 908 N. 6th. 22c

GARAGE SALE: Boys clothing,  
womens size 10, dishes, antiques,  
push lawnmower, 10 speed bike  
(needs repair), Sears universal  
weight set with bench (like new),  
lots of misc. items. 9 to 5  
Saturday. 1308 N. Av. K. 22p

6 FAMILY GARAGE SALE:  
Saturday, June 1. Rochester.  
House east of Baptist Church.  
Childrens, teens, mens and ladies  
clothing. 22c

ESTATE SALE: Zenith console  
TV, chest, antique chests, water  
bed with mattress and liner,  
Whirlpool washer and dryer,  
couch and chairs, clothes and  
misc. 1107 N. 7th, Sat. 7 til 5. 22c

## Lost & Found

LOST: 6 month old Black  
Labrador. Answers to Booger.  
Randy Gran, 864-8035. 21-22p

STRAYED: 4 Yearling heifers, 3  
crossbreds, 1 hereford heifer.  
From Southwest of Haskell. Jack  
Gilleland, 864-2869. 211fc

## Card of Thanks

CARDS OF THANKS  
Our hearts are still broken over the  
loss of our son. We are just now  
able to write this thank you note.  
We want to thank Hob Smith, who  
was so kind; the ministers, who  
seemed to say the right words, and  
the songs that were sung. We  
thank each and everyone that  
brought food, each kind word was  
so lovely and helped us to bear the  
burden easier. The family of  
Johnnie D. Reid. 22p

## Card of Thanks

CARD OF THANKS  
Thank you for remembering me  
during my stay at the hospital.  
Also after I returned home. The  
prayers, phone calls, cards and  
visits were a daily reminder of your  
thoughtfulness. In times such as  
these it is encouraging to know you  
care. Very sincerely, Myron Biard. 22p

CARD OF THANKS  
I am so thankful to you my dear  
friends and relatives for your  
prayers during my surgeries and  
recovery. Your love and concern  
that you shared through the lovely  
cards and calls is deeply  
appreciated. Thank you and may  
God be with you always. Gus  
Pueschel, brothers and sisters. 22p

CARD OF THANKS  
We would like to express our  
appreciation to all you wonderful  
people for your expressions of  
sympathy. The food was delicious,  
the flowers beautiful, cards, gifts,  
and your visits and words of  
encouragement meant so much to  
each of us. We lost a very special  
person in our lives, our mother,  
grandmother and great  
grandmother, Floy (Maw) Roddy.  
Our sorrow was made easier to  
bear because of your love and  
concern. We would like to express  
our appreciation to the people of  
the Methodist Church for having  
our lunch and for everyone that  
prepared the food. It was just  
great. Your kindness shall always  
be remembered. Helen & Wallace  
Allison, Rusty Roddy, Brenda and  
James Griggs, Jan and Art Briles,  
Celinda and John Allison. 22c

CARD OF THANKS  
I am so thankful to you my dear  
friends and relatives for your  
prayers during my surgeries and  
recovery. Your love and concern  
that you shared through the lovely  
cards and calls is deeply  
appreciated. Thank you and may  
God be with you always. Gus  
Pueschel, brothers and sisters. 22p

CARD OF THANKS  
We would like to express our  
appreciation to all you wonderful  
people for your expressions of  
sympathy. The food was delicious,  
the flowers beautiful, cards, gifts,  
and your visits and words of  
encouragement meant so much to  
each of us. We lost a very special  
person in our lives, our mother,  
grandmother and great  
grandmother, Floy (Maw) Roddy.  
Our sorrow was made easier to  
bear because of your love and  
concern. We would like to express  
our appreciation to the people of  
the Methodist Church for having  
our lunch and for everyone that  
prepared the food. It was just  
great. Your kindness shall always  
be remembered. Helen & Wallace  
Allison, Rusty Roddy, Brenda and  
James Griggs, Jan and Art Briles,  
Celinda and John Allison. 22c

## Bus Opportunity

TEXSAT Satellite antenna dealers  
needed. No experience required.  
For information call 800-222-1537,  
wait for the dial tone then dial 992-  
998 or call 512-367-4401. 22-23c

OWN YOUR OWN Jean-  
Sportswear, Ladies Apparel,  
Childrens, Large Size,  
Combination Store, Accessories.  
Jordache, Chic, Lee, Levi, Easy  
Street, Izod, Esprit, Tomboy,  
Calvin Klein, Sergio Valente, Evan  
Picone, Liz Claiborne, Members  
Only, Organically Grown,  
Gasoline, HealthTex, over 1000  
others. \$7,900 to \$24,900  
inventory, training, fixtures, grand  
opening, etc. Can open 15 days.  
Mr. Loughlin (612) 888-6555. 22p

## Public Notice

NOTICE TO CREDITORS  
Notice is hereby given that  
original Letters Testamentary for  
the Estate of Johnny Dee Reid,  
Deceased, were issued on the 20th  
day of May, 1985 in Docket  
Number 3371, pending in the  
County Court of Haskell County,  
Texas to: VEETA FAY REID.  
The residence of Veeta Fay Reid is  
Rural Route Box 11, O'Brien,  
Haskell County, Texas and the  
Post Office Address of her  
Attorney is:  
c/o Allen Glenn  
P.O. Box 3254  
Abilene, Texas 79604

ALL persons having claims  
against this estate which is  
currently being administered are  
required to present them within the  
time and in the manner prescribed  
by law and should be addressed to  
the above named attorney at his  
address.  
DATED the 20th day of May,  
1985.  
VEETA FAY REID,  
Independent Executrix  
ALLEN GLENN, Attorney  
for the estate and  
Applicant 21-22p

## Help Wanted

HELP WANTED: LVN needed  
for 3-11 shift. Full or part time.  
915-773-3671. Teakwood Manor,  
Stamford, Texas. 20-23c

HELP WANTED: 11-7 R.N. 7  
days on and 7 off. Full time  
benefits, shift differential, salary  
negotiable. Contact Jana Smith,  
R.N., D.O.N. Throckmorton  
County Hospital (817) 849-2151.  
20-23c

SHARP HOMEMAKER.  
Exciting, new party plan and  
product backed by national  
company. Ground floor  
opportunity! Be a Supervisor.  
Hire, train people from home 5  
months a year. No selling, no  
investment! Free training. Call  
collect 915-692-7542. 22p

HASKELL Secondary School is  
taking applications for the position  
of janitor. Please apply at the  
administration office. 22-23c

NEED RESPONSIBLE person to  
care for 3 year old child on  
Wednesday 9 to 5 and Saturday 7  
to 3. Your home or mine. Call 864-  
2742. 22-23c

WANTED: Person to transfer  
nursing home resident to and from  
private home in Haskell 6 hours  
each Saturday, perform  
housekeeping duties during  
patient's home visit. Vehicle for  
transferring resident furnished.  
References required. Call collect  
214-369-1610 after 6 p.m. 22-25c

HOUSE on 10 acres for sale. 3  
bedrooms, 2 baths, game room  
and office. Will sell with or  
without acreage. 402 S. Ave. H,  
Haskell. Shown by appointment  
only. Phone 915-667-2441. Lonnie  
Tate. 20-23c

FOR SALE: 140 acres, 3 miles  
north of Mattson school. Wilbert  
Klose, 864-2544. 101fc

FOR SALE: Lake Cabin in  
Stamford Park area. All furniture  
and appliances, lighted boat dock,  
160 ft. lake frontage. Myla Black  
915-735-3091. 21-23p

FARM HOUSE FOR SALE:  
Cheap. Jack Gilleland, 864-2869.  
211fc

FOR SALE: 3 bedroom, 2 bath  
living room and den, water well,  
fruit and pecan trees, fenced yard.  
1203 Adams, Rule. Price  
\$31,000.00. Call 997-2746. 211fc

FOR SALE: Modern 3 bedroom  
home on approximately 2 acres 10  
miles northeast of Stamford on  
FM 618. Might consider carrying  
part of note or take good rent  
property in Stamford as trade in.  
Call 915-773-3373 or 915-773-  
2616. 19-22c

FOR SALE: Private treaty, no  
agents. Harmon Swinney home.  
601 Pawnee, Rule. 2 bedroom, 1  
bath, central H/A. Contact R.C.  
Couch Jr. at Haskell National  
Bank, 864-2631. 61fc

WILL REFINISH old furniture  
and antiques. Also will do some  
repairs. 817-864-2063. 22-25p

BABYSITTING. State licensed.  
Kathie Boatman. 864-3920. 22-24p

## For Rent

FOR RENT: 2 bedroom house  
close to high school. Call 864-2686  
or 864-3575 after 6 p.m. 191fc

PERMANENT pasture for lease  
has corral. Has been sprayed for  
weeds. 40 acres switch grass and  
Indiangrass. \$15.00 an acre. Doyle  
Baugh, 997-2186. 221fc

FOR RENT: 1 bedroom  
apartment. Call 864-2504. 22p

WANTED  
Boy or Girl  
to operate local  
FIREWORKS STAND  
June 24 thru July 4  
Write to: Box 2013  
Wichita Falls, TX 75307  
Give Name, Address, Pk. No. 20-23c

## FOR SALE

BUYING OR SELLING A HOME OR BUSINESS. We have  
skilled realtors to help you in every way. From a market  
analysis to the closing. Over 25 years selling Haskell County.

REDUCED TO \$26,500.  
Three bdr BV with utility  
room and large storage  
behind carport. Has fenced  
yard & nice storage on back  
corner lot.

CLOSE IN completely  
redone within two blocks of  
square on large corner lot.  
Large bedrooms, two full  
baths one with separate  
shower, large kitchen with  
lots of cabinets, two car  
garage and carport, central  
H/C and privacy fence.  
Reduced.

IDEAL FOR RETIRED  
COUPLE 3 bdr 1 bath close  
to all downtown churches  
and supermarket. This stucco  
dwelling is clean and has a  
good storage bldg. Only  
\$16,000.00.

VERY HOMEY 3 bdr rock  
close to schools, central H/C  
detached garage.

LOOK INSIDE to really  
appreciate this new 2 bdr on  
N. Ave. J. You must let us  
show you the interior then  
make us an offer.

LARGE CORNER LOT IN  
GREAT LOCATION is the  
setting for this 4 bdr 4 bath  
white brick has formal living,  
dining and large den plus 500  
ft. finished attic, 3 car garage  
with openers and other extra  
features.

Near High School on N. 6th.  
This 3 bdr 1 bath is clean and  
ready to be occupied either  
sell or rent.

COMPARE this  
exceptionally clean two bdr  
on N. Ave K and priced to  
sell.

SUPER ENERGY  
EFFICIENT ONE OF  
Haskell's finest in Addison  
addition 3400 sq. ft. under  
room. Nice corner lot with  
well. Reduced.

SELLING HASKELL FOR OVER 25 YEARS

3 BDR BRICK ON 4 LOTS.  
This 1 1/4 bath is kitchen built  
ins and good water well.

HARD TO BELIEVE. This 3  
bdr stucco with 1 1/2 bath, two  
car garage and concrete  
storm cellar. \$16,000.00  
total.

LARGE PLAYROOM  
OVER GARAGE 3 bdr 2 full  
bath with formal dining, two  
car garage H/C, water well  
on full 1/4 blk. Well located  
and only \$55,000.00.

OWNER MOVING &  
anxious to sell this 4 bdr, 3  
bath, brick on nice lot with  
privacy fence & water well.

CORNER LOT 2 bdr on  
small lot 1 block N. of M-  
System. Good storm cellar.  
\$20,000.00.

FOR RENT  
3 bdr on N. 6th.  
Office bldg. just off square.  
Refinish to suit.

RULE  
REMODELED 3 bdr 1 1/4  
bath with kitchen builtins.  
Insulated throughout. See  
inside to appreciate.

HIGHWAY 6 ACROSS  
FROM ALLSUP'S 6 lots  
with 30x90 metal bldg. and  
30x60 shed. Just \$18,000.00.

REPOSSESSED 3 bdr with  
new siding. Let's talk about  
this one.

SWIMMING POOL 2000 sq.  
ft. brick on 1/4 block. Bath  
house and rest room,  
fireplace and lots of extra  
builtins, 2 full baths, double  
carport, outside shop with  
office well and fruit trees.  
\$115,000.00.

TWO FOR ONE. Two nice  
houses on large corner lot,  
good location. All for only  
\$15,000.00.

FOR SALE:  
6 room house and  
14 1/2 acres in cultivation on the  
south edge of Rochester. Call 864-  
3348 for more information. Call  
after 5 p.m. or before 8 a.m. 22-23p

HOUSE FOR SALE: 402 South  
Av. F, Haskell, TX 79521.  
\$13,000.00. Phone 864-2209. Alva  
Camp 22p

3 LOTS FOR SALE: 100x300'  
each. Located at 13th and Maple  
St., Rule. Write Novice V. Burns,  
2106 Morrow St., Waco, TX 76707  
or call 1-817-753-0580. 22-25c

FOR SALE: 120 acres of choice  
land, all in cultivation, 1/2 rd  
minerals, part of C.C. Spear and  
all of Jos. Fenner Surveys, located  
app. 7 mis. North Haskell, \$1,000  
per acre, no terms, contact Box  
995, Haskell, Tx. 151fc

HOUSE on 10 acres for sale. 3  
bedrooms, 2 baths, game room  
and office. Will sell with or  
without acreage. 402 S. Ave. H,  
Haskell. Shown by appointment  
only. Phone 915-667-2441. Lonnie  
Tate. 20-23c

FOR SALE: 140 acres, 3 miles  
north of Mattson school. Wilbert  
Klose, 864-2544. 101fc

FOR SALE: Lake Cabin in  
Stamford Park area. All furniture  
and appliances, lighted boat dock,  
160 ft. lake frontage. Myla Black  
915-735-3091. 21-23p

FARM HOUSE FOR SALE:  
Cheap. Jack Gilleland, 864-2869.  
211fc

FOR SALE: 3 bedroom, 2 bath  
living room and den, water well,  
fruit and pecan trees, fenced yard.  
1203 Adams, Rule. Price  
\$31,000.00. Call 997-2746. 211fc

FOR SALE: Modern 3 bedroom  
home on approximately 2 acres 10  
miles northeast of Stamford on  
FM 618. Might consider carrying  
part of note or take good rent  
property in Stamford as trade in.  
Call 915-773-3373 or 915-773-  
2616. 19-22c

FOR SALE: Private treaty, no  
agents. Harmon Swinney home.  
601 Pawnee, Rule. 2 bedroom, 1  
bath, central H/A. Contact R.C.  
Couch Jr. at Haskell National  
Bank, 864-2631. 61fc

WANTED  
Boy or Girl  
to operate local  
FIREWORKS STAND  
June 24 thru July 4  
Write to: Box 2013  
Wichita Falls, TX 75307  
Give Name, Address, Pk. No. 20-23c

FOR SALE:  
6 room house and  
14 1/2 acres in cultivation on the  
south edge of Rochester. Call 864-  
3348 for more information. Call  
after 5 p.m. or before 8 a.m. 22-23p

HOUSE FOR SALE: 402 South  
Av. F, Haskell, TX 79521.  
\$13,000.00. Phone 864-2209. Alva  
Camp 22p

3 LOTS FOR SALE: 100x300'  
each. Located at 13th and Maple  
St., Rule. Write Novice V. Burns,  
2106 Morrow St., Waco, TX 76707  
or call 1-817-753-0580. 22-25c

FOR SALE: 120 acres of choice  
land, all in cultivation, 1/2 rd  
minerals, part of C.C. Spear and  
all of Jos. Fenner Surveys, located  
app. 7 mis. North Haskell, \$1,000  
per acre, no terms, contact Box  
995, Haskell, Tx. 151fc

HOUSE on 10 acres for sale. 3  
bedrooms, 2 baths, game room  
and office. Will sell with or  
without acreage. 402 S. Ave. H,  
Haskell. Shown by appointment  
only. Phone 915-667-2441. Lonnie  
Tate. 20-23c

FOR SALE: 140 acres, 3 miles  
north of Mattson school. Wilbert  
Klose, 864-2544. 101fc

FOR SALE: Lake Cabin in  
Stamford Park area. All furniture  
and appliances, lighted boat dock,  
160 ft. lake frontage. Myla Black  
915-735-3091. 21-23p

FARM HOUSE FOR SALE:  
Cheap. Jack Gilleland, 864-2869.  
211fc

FOR SALE: 3 bedroom, 2 bath  
living room and den, water well,  
fruit and pecan trees, fenced yard.  
1203 Adams, Rule. Price  
\$31,000.00. Call 997-2746. 211fc

FOR SALE: Modern 3 bedroom  
home on approximately 2 acres 10  
miles northeast of Stamford on  
FM 618. Might consider carrying  
part of note or take good rent  
property in Stamford as trade in.  
Call 915-773-3373 or 915-773-  
2616. 19-22c

FOR SALE: Private treaty, no  
agents. Harmon Swinney home.  
601 Pawnee, Rule. 2 bedroom, 1  
bath, central H/A. Contact R.C.  
Couch Jr. at Haskell National  
Bank, 864-2631. 61fc

WANTED  
Boy or Girl  
to operate local  
FIREWORKS STAND  
June 24 thru July 4  
Write to: Box 2013  
Wichita Falls, TX 75307  
Give Name, Address, Pk. No. 20-23c

FOR SALE:  
6 room house and  
14 1/2 acres in cultivation on the  
south edge of Rochester. Call 864-  
3348 for more information. Call  
after 5 p.m. or before 8 a.m. 22-23p

HOUSE FOR SALE: 402 South  
Av. F, Haskell, TX 79521.  
\$13,000.00. Phone 864-2209. Alva  
Camp 22p

3 LOTS FOR SALE: 100x300'  
each. Located at 13th and Maple  
St., Rule. Write Novice V. Burns,  
2106 Morrow St., Waco, TX 76707  
or call 1-817-753-0580. 22-25c

FOR SALE: 120 acres of choice  
land, all in cultivation, 1/2 rd  
minerals, part of C.C. Spear and  
all of Jos. Fenner Surveys, located  
app. 7 mis. North Haskell, \$1,000  
per acre, no terms, contact Box  
995, Haskell, Tx. 151fc

HOUSE on 10 acres for sale. 3  
bedrooms, 2 baths, game room  
and office. Will sell with or  
without acreage. 402 S. Ave. H,  
Haskell. Shown by appointment  
only. Phone 915-667-2441. Lonnie  
Tate. 20-23c

FOR SALE: 140 acres, 3 miles  
north of Mattson school. Wilbert  
Klose, 864-2544. 101fc

FOR SALE: Lake Cabin in  
Stamford Park area. All furniture  
and appliances, lighted boat dock,  
160 ft. lake frontage. Myla Black  
915-735-3091. 21-23p

FARM HOUSE FOR SALE:  
Cheap. Jack Gilleland, 864-2869.  
211fc

FOR SALE: 3 bedroom, 2 bath  
living room and den, water well,  
fruit and pecan trees, fenced yard.  
1203 Adams, Rule. Price  
\$31,000.00. Call 997-2746. 211fc

FOR SALE: Modern 3 bedroom  
home on approximately 2 acres 10  
miles northeast of Stamford on  
FM 618. Might consider carrying  
part of note or take good rent  
property in Stamford as trade in.  
Call 915-773-3373 or 915-773-  
2616. 19-22c

FOR SALE: Private treaty, no  
agents. Harmon Swinney home.  
601 Pawnee, Rule. 2 bedroom, 1  
bath, central H/A. Contact R.C.  
Couch Jr. at Haskell National  
Bank, 864-2631. 61fc

WANTED  
Boy or Girl  
to operate local  
FIREWORKS STAND  
June 24 thru July 4  
Write to: Box 2013  
Wichita Falls, TX 75307  
Give Name, Address, Pk. No. 20-23c

## Real Estate

FOR SALE: 6 room house and  
14 1/2 acres in cultivation on the  
south edge of Rochester. Call 864-  
3348 for more information. Call  
after 5 p.m. or before 8 a.m. 22-23p

HOUSE FOR SALE: 402 South  
Av. F, Haskell, TX 79521.  
\$13,000.00. Phone 864-2209. Alva  
Camp 22p

3 LOTS FOR SALE: 100x300'  
each. Located at 13th and Maple  
St., Rule. Write Novice V. Burns,  
2106 Morrow St., Waco, TX 76707  
or call 1-817-753-0580. 22-25c

FOR SALE: 120 acres of choice  
land, all in cultivation, 1/2 rd  
minerals, part of C.C. Spear and  
all of Jos. Fenner Surveys, located  
app. 7 mis. North Haskell, \$1,000  
per acre, no terms, contact Box  
995, Haskell, Tx. 151fc

HOUSE on 10 acres for sale. 3  
bedrooms, 2 baths, game room  
and office. Will sell with or  
without acreage. 402 S. Ave. H,  
Haskell. Shown by appointment  
only. Phone 915-667-2441. Lonnie  
Tate. 20-23c

FOR SALE: 140 acres, 3 miles  
north of Mattson school. Wilbert  
Klose, 864-2544. 101fc

FOR SALE: Lake Cabin in  
Stamford Park area. All furniture  
and appliances, lighted boat dock,  
160 ft. lake frontage. Myla Black  
915-735-3091. 21-23p

FARM HOUSE FOR SALE:  
Cheap. Jack Gilleland, 864-2869.  
211fc

FOR SALE: 3 bedroom, 2 bath  
living room and den, water well,  
fruit and pecan trees, fenced yard.  
1203 Adams, Rule. Price  
\$31,000.00. Call 997-2746. 211fc

FOR SALE: Modern 3 bedroom  
home on approximately 2 acres 10  
miles northeast of Stamford on  
FM 618. Might consider carrying  
part of note or take good rent  
property in Stamford as trade in.  
Call 915-773-3373 or 915-773-  
2616. 19-22c

FOR SALE: Private treaty, no  
agents. Harmon Swinney home.  
601 Pawnee, Rule. 2 bedroom, 1  
bath, central H/A. Contact R.C.  
Couch Jr. at Haskell National  
Bank, 864-2631. 61fc

WANTED  
Boy or Girl  
to operate local  
FIREWORKS STAND  
June 24 thru July 4  
Write to: Box 2013  
Wichita Falls, TX 75307  
Give Name, Address, Pk. No. 20-23c

FOR SALE:  
6 room house and  
14 1/2 acres in cultivation on the  
south edge of Rochester. Call 864-  
3348 for more information. Call  
after 5 p.m. or before 8 a.m. 22-23p

HOUSE FOR SALE: 402 South  
Av. F, Haskell, TX 79521.  
\$13,000.00. Phone 864-2209. Alva  
Camp 22p

3 LOTS FOR SALE: 100x300'  
each. Located at 13th and Maple  
St., Rule. Write Novice V. Burns,  
2106 Morrow St., Waco, TX 76707  
or call 1-817-753-0580. 22-25c

FOR SALE: 120 acres of choice  
land, all in cultivation, 1/2 rd  
minerals, part of C.C. Spear and  
all of Jos. Fenner Surveys, located  
app. 7 mis. North Haskell, \$1,000  
per acre, no terms, contact Box  
995, Haskell, Tx. 151fc

HOUSE on 10 acres for sale. 3  
bedrooms, 2 baths, game room  
and office. Will sell with or  
without acreage. 402 S. Ave. H,  
Haskell. Shown by appointment  
only. Phone 915-667-2441. Lonnie  
Tate. 20-23c

FOR SALE: 140 acres, 3 miles  
north of Mattson school. Wilbert  
Klose, 864-2544. 101fc

FOR SALE: Lake Cabin in  
Stamford Park area. All furniture  
and appliances, lighted boat dock,  
160 ft. lake frontage. Myla Black  
915-735-3091. 21-23p

FARM HOUSE FOR SALE:  
Cheap. Jack Gilleland, 864-2869.  
211fc

FOR SALE: 3 bedroom, 2 bath  
living room and den, water well,  
fruit and pecan trees, fenced yard.  
1203 Adams, Rule. Price  
\$31,000.00. Call 997-2746. 211fc

FOR SALE: Modern 3 bedroom  
home on approximately 2 acres 10  
miles northeast of Stamford on  
FM 618. Might consider carrying  
part of note or take good rent  
property in Stamford as trade in.  
Call 915-773-3373 or 915-773-  
2616. 19-22c

FOR SALE: Private treaty, no  
agents. Harmon Swinney home.  
601 Pawnee, Rule. 2 bedroom, 1  
bath, central H/A. Contact R.C.  
Couch Jr. at Haskell National  
Bank, 864-2631. 61fc

WANTED  
Boy or Girl  
to operate local  
FIREWORKS STAND  
June 24 thru July 4  
Write to: Box 2013  
Wichita Falls, TX 75307  
Give Name, Address, Pk. No. 20-23c

FOR SALE:  
6 room house and  
14 1/2 acres in cultivation on the  
south edge of Rochester. Call 864-  
3348 for more information. Call  
after 5 p.m. or before 8 a.m. 22-23p

HOUSE FOR SALE: 402 South  
Av. F, Haskell, TX 79521.  
\$13,000.00. Phone 864-2209. Alva  
Camp 22p

3 LOTS FOR SALE: 100x300'  
each. Located at 13th and Maple  
St., Rule. Write Novice V. Burns,  
2106 Morrow St., Waco, TX 76707  
or call 1-817-753-0580. 22-25c

FOR SALE: 120 acres of choice  
land, all in cultivation, 1/2 rd  
minerals, part of C.C. Spear and  
all of Jos. Fenner Surveys, located  
app. 7 mis. North Haskell, \$1,000  
per acre, no terms, contact Box  
995, Haskell, Tx. 151fc

HOUSE on 10 acres for sale. 3  
bedrooms, 2 baths, game room  
and office. Will sell with or  
without acreage. 402 S. Ave. H,  
Haskell. Shown by appointment  
only. Phone 915-667-2441. Lonnie  
Tate. 20-23c

FOR SALE: 140 acres, 3 miles  
north of Mattson school. Wilbert  
Klose, 864-2544. 101fc

FOR SALE: Lake Cabin in  
Stamford Park area. All furniture  
and appliances, lighted boat dock,  
160 ft. lake frontage. Myla Black  
915-735-3091. 21-23p

FARM HOUSE FOR SALE:  
Cheap. Jack Gilleland, 864-2869.  
211fc

FOR SALE: 3 bedroom, 2 bath  
living room and den, water well,  
fruit and pecan trees, fenced yard.  
1203 Adams, Rule. Price  
\$31,000.00. Call 997-2746. 211fc

FOR SALE: Modern 3 bedroom  
home on approximately 2 acres 10  
miles northeast of Stamford on  
FM 618. Might consider carrying  
part of note or take good rent  
property in Stamford as trade in.  
Call 915-773-3373 or 915-773-  
2616. 19-22c

FOR SALE: Private treaty, no  
agents. Harmon Swinney home.  
601 Pawnee, Rule. 2 bedroom, 1  
bath, central H/A. Contact R.C.  
Couch Jr. at Haskell National  
Bank, 864-2631. 61fc

WANTED  
Boy or Girl  
to operate local  
FIREWORKS STAND  
June 24 thru July 4  
Write to: Box 2013  
Wichita Falls, TX 75307  
Give Name, Address, Pk. No. 20-23c

FOR SALE:  
6 room house and  
14 1/2 acres in cultivation on the  
south edge of Rochester. Call 864-  
3348 for more information. Call  
after 5 p.m. or before 8 a.m. 22-23p

HOUSE FOR SALE: 402 South  
Av. F, Haskell, TX 79521.  
\$13,000.00. Phone 864-2209. Alva  
Camp 22p

3 LOTS FOR SALE: 100x300'  
each. Located at 13th and Maple  
St., Rule. Write Novice V. Burns,  
2106 Morrow St., Waco, TX 76707  
or call 1-817-753-0580. 22-25c

FOR SALE: 120 acres of choice  
land, all in cultivation, 1/2 rd  
minerals, part of C.C. Spear and  
all of Jos. Fenner Surveys, located  
app. 7 mis. North Haskell, \$1,000  
per acre, no terms, contact Box  
995, Haskell, Tx. 151fc

HOUSE on 10 acres for sale. 3  
bedrooms, 2 baths, game room  
and office. Will sell with or



1202 N. Ave. E  
Haskell, Texas  
Phone 864-3763

Open 8 a.m.-8 p.m.  
Sun. 8 a.m.-7 p.m.

Specials Good Thru Sunday

**DOUBLE COUPONS**  
each TUESDAY & WEDNESDAY  
at Modern Way Food Store

- We will redeem your manufacturer's "Cents Off" coupons for double their value, up to \$1.00, when product is purchased.
- We will double only one coupon per like item, all other face value.
- Limit one coupon per item.
- Coupon not to exceed value of the item.
- This policy does not include Free coupons, cigarettes or tobacco coupons or refund coupons.
- Offer good for limited time only.

**WE GIVE & REDEEM 3-STAR COUPONS, DOUBLE ON TUESDAY & WEDNESDAY**



**AFFILIATED**  
Quantity Rights Reserved

**BIGGER THAN EVER SAVINGS  
BETTER THAN EVER QUALITY!**

FULLY COOKED HICKORY SMOKED \*WATER ADDED\*

# PICNICS

(SLICED 1/2 LB. GA.)

# 57¢

lb.

EXTRA LEAN  
**GROUND CHUCK**  
(Family Pack)

lb. **\$1.37**

Lean & Tender  
**Cube Steak.. \$2.89**  
lb

Boneless  
**Top Round Steak** **\$2.19**  
lb

Boneless  
**Sirloin Tip Steak or Roast** **\$2.49**  
lb

Swift's Tend'r Lean Family Pack  
**Pork Chops** **\$1.48**  
lb

U.S.D.A. CHOICE GRAIN FED HEAVY BEEF

# ROUND STEAK

Boneless **\$1.78**  
lb.

Tenderized **\$1.98**  
lb

Boneless  
**Pikes Peak Roast** **\$1.98**  
lb

Boneless  
**Rump Roast** **\$1.98**  
lb

Morrell  
**Smoked Pork Chops** **\$1.99**  
lb

Silver Spur Slab  
**Sliced Bacon** **\$1.39**  
lb

Shurfresh  
**Sausage** **\$2.97**  
2 lb bag

**\$1.49**  
1 lb bag

Swift's Center-Cut  
**Rib Pork Chops** **\$1.89**  
lb

Shurfresh  
**Meat Franks** **79¢**  
12 oz pkg

Eckrich (Reg. or Beef)  
**Smoked Sausage** **\$1.99**  
lb

Swift's Center-Cut  
**Loin Pork Chops** **\$1.99**  
lb

SHURFRESH GRADE "A"

# EGGS

Medium **29¢**  
dozen

Limit 2 with \$10 purchase

MRS. TUCKER'S

# SPREAD

3lb. TUB **99¢**  
(LIMIT 1)

Zee Ass't'd Colors

# Nice N' Soft Bathroom Tissue

4-roll pack **88¢**  
Limit 1 with \$10 purchase

**TOP QUALITY! BIG SAVINGS! SUPER SERVICE!**

Bush White, Golden, W/Pepper  
**Hominy** **3** 15.5 oz **79¢**

Bush  
**Blackeyed Peas** **3** 18 oz cans **\$1.00**

Shurfresh Pure  
**Orange Juice** **\$1.69**  
64 oz ctn

Gandy's  
**Cottage Cheese** **89¢**  
12 oz

Shurfresh  
**Margarine** **2** 1-lb ctn **89¢**

Purex  
**Detergent** **79¢**  
1 gallon

Heinz  
**Baby Food** **\$1.00**  
7 for Limit 7

Post Toasties  
**Corn Flakes** **\$1.09**  
18 oz box

Shasta Reg. or Diet  
**Soft Drinks** **\$1.29**  
6 12 oz cans

Head & Shoulders  
**Shampoo** **\$1.99**  
4 oz tube

Sure Spray  
**Deodorant** **\$2.49**  
2 oz

Wondra Skin  
**Lotion** **\$1.99**  
10 oz

G.E. Miser  
**Light Bulbs** **\$2.89**  
4 pack

CAMPBELL'S

# PORK & BEANS

**3** 16oz. CANS **\$1.00**

FRESH PRODUCE  
for your table

Large California Bing

# Cherries

**99¢**  
lb

Florida Vine Ripe

**Tomatoes** **3** lbs **\$1.00**

Texas  
**Cantaloupes** **3** lbs **\$1.00**

Winesap  
**Apples** **99¢**  
3-lb bag

Extra Large  
**Apricots** **99¢**  
lb

Jumbo Red  
**Onions** **3** lbs **\$1.00**

California  
**Avocados** **6** for **\$1.00**

Fresh  
**Broccoli bunch** **79¢**

Super Select  
**Cucumbers** **4** for **\$1.00**

Persian  
**Limes** **\$1.00**  
doz

3 STAR

Shurfresh  
**Homo Milk**  
1/2 gallon **59¢**

WITH ONE FILLED SUPERSTAR BOOKLET

3 STAR

Shurfresh  
**Medium Eggs**  
dozen **5¢**

WITH ONE FILLED SUPERSTAR BOOKLET

3 STAR

Shurfresh  
**Bread**  
1 1/2 lb loaf **9¢**

WITH ONE FILLED SUPERSTAR BOOKLET

3 STAR

Reg. or Sugar Free  
**Dr. Pepper**  
2 Liter **89¢**

WITH ONE FILLED SUPERSTAR BOOKLET

3 STAR

Chicken of the Sea  
**Chunk Light Tuna**  
6 1/2 oz **29¢**

WITH ONE FILLED SUPERSTAR BOOKLET

3 STAR

So Dri  
**Paper Towels**  
Jumbo Roll **9¢**

WITH ONE FILLED SUPERSTAR BOOKLET