

## Students do well on tests

Forty-nine of 50 Haskell High School students taking the TEAMS tests in October mastered the language arts section of the examination. Forty-seven of 50 passed the math section.

The results represented an improvement over last year when 35 of 38 passed each section. This was a reversal of state figures which saw fewer mastering the tests this year than last, primarily because higher grades were required this year.

A Texas Education Agency analysis used results from TEAMS and a similar nation achievement test to estimate how Texas students compared to their peers nationwide.

The analysis showed that last year Haskell juniors scored at the 57 percentile on the math section of the TEAMS test, meaning that they fared as well as or better than 57 percent of their peers nationwide. This year's juniors scored at the 74 percentile. The analysis showed that reading scores in Haskell improved from the 51st percentile to the 56th this year, and writing jumped from the 54th percentile last year to the 64th percentile this year.

## Parade winners...



Haskell Fire Dept. & Auxiliary



Kids' Duds

# THE HASKELL FREE PRESS

35¢  
Plus Tax

VOL. 100--NO.50

HASKELL, TEXAS 79421, December 11, 1986

14 PAGES - ONE SECTION - PLUS TWO INSERTS

## Rainfall far above normal

If you think it's been wetter than usual this year, it's not just an illusion.

Moisture received in Haskell during the first 11 months of 1986 came to 31.54 inches, according to Sam Herren, official weather recorder. That's 8.3 inches more than the normal of 23.24 inches.

November's rainfall total was 1.34 inches.

High temperature during the month was Nov. 7 when the mercury reached 78 degrees. The low for the month was the 20 degrees recorded on Nov. 13.

## Santa pictures to be offered again

Children will again be able to have their pictures taken with Santa Claus this Saturday and next, from 1 to 3 p.m. on the south side of the courthouse. The program is being sponsored by the Haskell County Child Welfare Board.

## Band concert Sunday

Haskell school bands will present their annual Christmas Concert Sunday afternoon in the Civic Center. It begins at 2 o'clock.

All bands, including the high school band, junior high band and sixth-grade band, will be participating in the concert.

Band Director Carl Wilke said that everyone is invited to attend. There will be no admission charge.



## GRAND CHAMPION

Exhibiting the Grand Champion pecans at the Haskell Pecan Show last Wednesday was Shelly Hester.

## Shelly Hester has champion pecans

Shelly Hester of Rochester had the grand champion of the Haskell County Pecan Show in Rule last Wednesday.

Her Cherokee pecans had earlier been named champion of the in-shell division.

Reserve champion honors went to S. A. Ezzell of Rule. His Sioux entry had been named champion of the shelling division.

The other division winner was Lester Hutchinson of Weinert who

took the championship of the native division.

A complete list of the winners follows:

### IN-SHELL DIVISION

Choctaw: 1. Cliff Dunnam of Haskell. 2. S. A. Ezzell of Rule. 3. Ervin Frierson of Haskell. 4. Wallace Allison of Rule.

Wichita: 1. Wallace Allison of Rule. 2. S. A. Ezzell of Rule. 3. C. A. Turnbow of Haskell. 4. J. L.

Continued on Page 5

## Mrs. Fischer tops bake show

Frances Fischer's Italian cream cake was named grand champion of the Bake Show of the Haskell County Pecan Show last Wednesday.

Here are the winners in each of the divisions:

Cakes: 1. Frances Fischer. 2. Delores Medford. 3. Alice Yates. 4. Ruth Wilcox.

Quick Breads: 1. Willie Berryhill. 2. Helen Allison.

Candies: 1. Frances Fischer. 2. Ruth Wilcox. 3. Alice Yates.

Coated Nuts: 1. Joyce Turner.

Cookies: 1. Helen Allison. 2. Leatrice Swinson. 3. Ruth Wilcox. 4. Frances Fischer. 5. Delores Medford.

Pies: 1. Helen Allison. 2. Willie Berryhill.

## Weather fails to daunt spirit

By Wanda Dulaney  
Manager

### Chamber of Commerce

Despite a steady rain that drenched the viewers and the participants, the fifth annual night Christmas Parade sponsored by the Haskell Chamber of Commerce took place according to schedule Saturday.

### DRAWING WINNERS

Earlier in the afternoon, the first of three drawings was held under the auspices of the Retail Trade Committee of the Chamber.

Mary Kierpka of Haskell was present to win \$200 in gift certificates which may be redeemed at any of the 49 participating merchants. The winning ticket came from Lyles Jewelry Store.

Linda Smith of Rotan was not present to win the \$100 second drawing, but will be awarded half of it. This ticket came from Lane Felker.

Lorene Henson of Haskell was present to win \$50 on a ticket from a purchase made at Pogue Grocery.

Although absent at the drawing, Mildred Roberson of Haskell earned half of the next \$50 drawn on a ticket from The Drug Store.

Marvin Collins' name was drawn next for \$50 on a ticket from Pogue Grocery. He was not present, but will receive half.

### STORE WINDOWS

In the contest for best decorated store windows, the judges chose the following:

First: Lane Felker; second, Boggs and Johnson; third, Aladdin House.

Honorable mention went to Heads or Tails Western Wear with its tumbledew tree and denim and red bandana decorations.

### YARD WINNERS

In the Yard of the Month contest, the award for best Christmas decorations went to Mr. and Mrs. Bud Turnbow, 1901 N. 1st.

Receiving honorable mention were Homer Garcia, 106 N. 3rd; Mr. and Mrs. Coyt Hix, 309 Addison; Mr. and Mrs. Odell Helweg, 301 Addison.

### PARADE FLOATS

The Haskell Fire Department and

Auxiliary walked away with six of the 10 trophies awarded in the Christmas Parade, including the grand prize, best float by an organization; best adaptation to the parade theme of "Christmas Around the World," best decorated vehicle pulling a float, best lighted float and best music on board. The float depicted Alaska and

featured a transparent igloo, an idea from Buster Gholson.

Other winners included best commercial by Kids' Duds with a float about Christmas in Japan; most beautiful, Lane Felker's float on England featuring a queen; most original, Olney Savings' version of

Continued on Page 5



## WEATHERMAN VISITS

Abilene TV weatherman Charlie Jordan chats with Kenneth Patton Wednesday after addressing members of the Haskell Rotary Club.

## Rotarians hear talk by meteorologist

Charlie Jordan, meteorologist for KTAB-TV in Abilene, called on Haskellites to advertise their community when he addressed the Rotary Club last Thursday.

"It's not the highways that have killed a lot of the small towns," said the popular TV weatherman. "It's advertising."

He went on to explain how television and other forms of advertising from larger cities have

attracted the rural and small town shoppers to the city.

He said that small towns must have their own attractions and then let others know of them so that they can attract shoppers from other areas.

After that pitch, Jordan discussed his work and invited questions from his audience. In answer to one question, he said the weather should be all right for the Christmas parade.

## Parade winners...



Lane Felker



Olney Savings

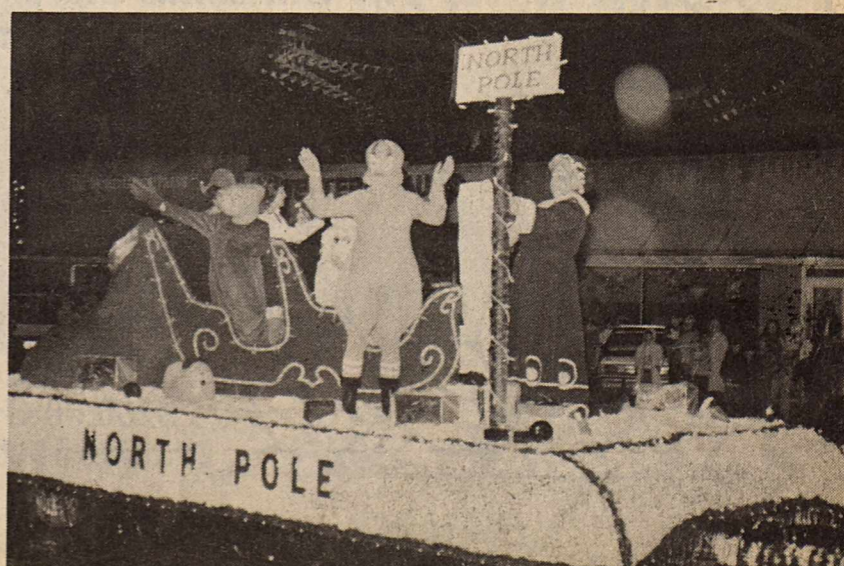

Haskell National Bank

## Decker family has visitors

Mr. and Mrs. J. E. Decker had all their children, grandchildren and great-grandchildren last week.

Rick and Mary Decker of Lake Wells, Fla.; Sammy, Beverly, Marty, Gena and Lee Decker of Haskell; Lannie, Patricia, Jim and Tamara Decker of Stanton; Babby, Martha and David Matthews of Midland; Bob Matthews of Dallas; Joe and Joyce Decker of Anson; Della, Chrissi and Joey Israel of Anson.

## Lodge meeting

Members of Sons of Hermann Lodge will meet at 3 p.m. Sunday.

Everyone wishing to participate in the Christmas gift exchange is asked to bring a gift, not exceeding \$4 in cost. Club dances are scheduled for Dec. 15 and Dec. 31.

# Rochester couple to celebrate 60th

S. F. and Willie Mae Turner of Rochester will celebrate their 60th wedding anniversary Saturday, Dec. 20, from 2 to 4 p.m. in the First United Methodist Church Annex in Rochester.

Hosts for the celebration will be their children, who request that no gifts be brought.

S. F. was born near Rochester March 18, 1903. Willie Mae was born March 15, 1910 in Alvord.

The couple were childhood sweethearts. They were married Christmas Day 1926 in the home of her parents, the late J. L. and Mollie Gande. S. F. is the son of the late H. B. and Bertha Turner.

Mr. and Mrs. Turner have seven

daughters, two sons, 17 grandchildren and 26 great-grandchildren.

## Study Club members enjoy Christmas party

The Progressive Study Club met Dec. 4 at 7:30 p.m. in the Community Room of the Haskell National Bank.

Each member brought a gift for Girlstown Christmas box. Each member also brought a prepared Christmas food wrapped in clear plastic and the printed recipe.

Hostesses for the evening were Doris Reeves, Anita Herren, Nedra McCauley and Lucile Gannaway.

Tables were decorated with beautiful quilts and a pretty red Christmas candle.

The refreshment table was covered with a blue and white star quilt, tall wooden candle holders with red candles and several beautiful carved wooden figurines brought from Germany.

Hostesses served a cheese ball, chips, finger sandwiches, apricot and banana bread, homemade candies and red sparkling punch.

After refreshments, members returned to their tables and played Bingo for the goodies each member had brought.

## School Menu

December 15-19  
LUNCH

Monday

Beef & Vegetable Stew  
Grilled Cheese Sandwiches  
Peach Cobbler  
Milk - Elem.  
Milk or Tea - H.S.

Tuesday

Corn Dogs / mustard  
Cheese Sticks  
Tater tots / catsup  
Pickle Spears  
Sliced Pineapples  
Milk - Elem.  
Milk or Tea - H.S.

Wednesday

Turkey & Dressing  
Whipped Potatoes  
Green Beans  
Hot Rolls / butter  
Fruit Salad  
Cranberry Sauce  
Milk - Elem.  
Milk or Tea - H.S.

Thursday

Beef & Spaghetti  
Buttered Corn  
Cole Slaw  
Garlic Bread - H.S.  
Hot Rolls / butter - Elem.  
Sunshine Bars  
Milk - Elem.  
Milk or Tea - H.S.

Friday

Cheeseburgers  
French Fries / catsup  
Lettuce, Tomatoes  
Pickles & Onions  
Sliced Pears  
Milk - Elem.  
Milk or Tea - H.S.

BREAKFAST

Monday

Orange Juice  
Cereal  
Milk

Tuesday

Apple Juice  
Cinnamon Toast  
Milk

Wednesday

Pineapple Juice  
Biscuits/Jelly  
Milk

Thursday

Grape Juice  
Toasted Rolls/Honey

Friday

Fruit Juice  
Cereal  
Milk

Thank you for reading The Haskell Free Press.

# Naomi class has Christmas program

The Naomi Sunday School class of the First Baptist Church met Monday night in the home of Billie Cadenhead for its Christmas social.

The Christmas theme was carried out through the home, including a gorgeous Christmas tree, candles and the nativity scene.

Iola Henshaw led the group in singing Christmas carols, accompanied at the piano by Mary Martin. Thelma Williamson, president of the class, introduced Retha Mullins, who brought the Christmas story.

She read the story found in Luke, Chapter 2, Verses 1 and 2. She gave the complete story of Joseph and Mary going to Bethlehem to pay their taxes and there the great event took place. Mrs. Mullins emphasized the opportunity that the innkeeper missed by not having Jesus as his guest that night. He was a businessman and was too busy to make room for him, but did suggest the stable where he was born.

She also stressed that the same situation is found in our world today. So many do not have room for Jesus.

He is crowded out from our daily activities. Judas, Pilot and the Roman soldiers did not have room for him.

She brought out that if we are to have Christmas and be ready we must find room for him in our hearts, and be ready for the opportunity when it comes to serve him. In closing she read a beautiful Christmas poem.

Each member brought food for needy families. Also, Lottie Moon Christmas offering. Vivian Roberson gave a report on the offering, which was \$1,386.50.

Refreshments were served from a beautifully decorated table with silver appointments to the following members:

Pauline Derr, Helen Oates, Trentie Miller, Mildred Mancill, Elsie Roberts, Ardith Reynolds, Allene Wheatley, Pearl Walker, Virginia Henshaw, Earmal Bevel, Thelma Williamson, Henrietta Sego, Ruby Smith, Mary Martin, Iola Henshaw, Vivian Roberson, Mattie Muriel Felker, Frances Lane, Lois Sherman, Claudia Mae Bland, Ethel Lou Shelton, two visitors, Retha Mullins and Ruby Holt, and the hostess, Billie Cadenhead.

The Family of Bud Herren wishes to express our appreciation and love and concern for all the kindness shown to our family during the recent months of Bud's illness and final days with us. We drew strength from your prayers and comforting words.

Bud honored his opportunity to serve church, country and community.

Continue to remember us in your prayers.

Eula Mae Herren and Family.



1986-87  
Gift  
Catalog

Select from our Gift Catalog - Let us do the rest - A shopping Convenience For You - Discount Prices and A Full Guarantee Gift Wrapping - Free Local Delivery - Prompt, friendly service

### Make Johnson's Your Christmas Gift Headquarters

- \*Complete line of grooming aids for men & women Norelco Shaver & New Goomsmen II, Remington Shaver
- \*Complete line St. Regis & Sharp Calculators
- \*Billfolds & Watches
- \*Large selection of After Shave, Cologne, gifts sets for men
- \*Largest selection Ladies Fragrances in Big Country.
- \*Hair setter (Trend setter to Action Care) Mirrors
- \*Norelco Home Beauty Center for nails & skin care
- \*Gifts for the Home - Candy - Perfume - Toys - Talking Alarm Clock
- \*Jewelry



## Johnson Pharmacy

418 N. 1st Haskell 817-864-3331

### CRYSTAL LIGHTS AND A NEW DECOR

AWAIT YOU AT OUR

## OPEN HOUSE

Thurs., Fri., and Sat  
Dec. 11 - 12 - 13

Punch, Coffee & Cookies served

Lane-Jelkes

The Christmas Store

Every guest who registers Dec. 11 through Dec. 24 will have a chance to WIN  
A \$75.00 Gift Certificate  
A \$100.00 Gift Certificate  
A \$200.00 Gift Certificate  
Drawing will be Dec. 24

Add extra sparkle to the holidays. Send the FTD® Candlelight™ Bouquet. Call or visit us today.

**Sue's**  
Flowers-Gifts  
and  
Photography  
SE Corner of Square

864-2204 Haskell

### For Special Occasions

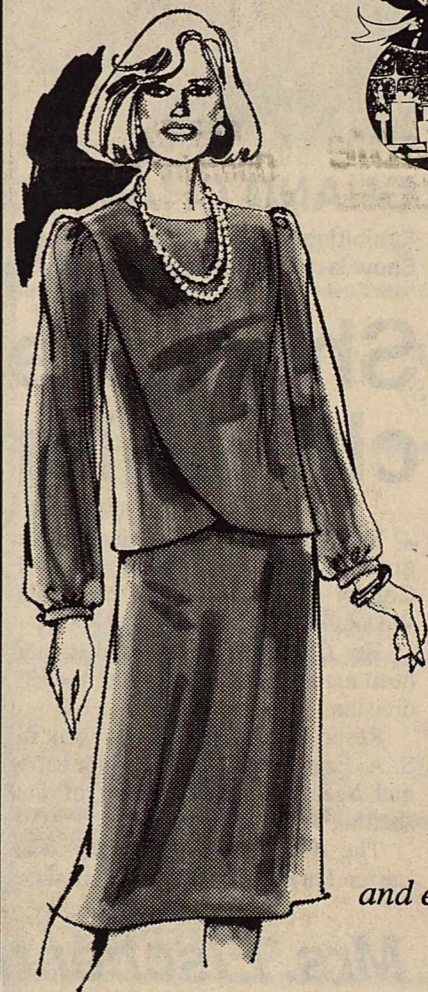

ASSURED  
FLATTERY...  
IMPORTED  
GEORGETTE

For that special occasion Henry-Lee dazzles them with brilliant color in this skim of a dress with tulip over-panels. Imported double Georgette in pure polyester. Sizes 8 to 20

\$90.00

Shop our  
Special Occasion and  
Party Time Favorites  
and exciting Formals collection

THE Personality SHOPPE

## Pre Holiday Specials

A Great Selection of

- Blouses
- Sweaters **1/3**
- Jackets
- Skirts &
- Pants
- Warm up suits
- Special Group Sleepwear **1/2 off**



Shop Every Department for  
Beautiful Gifts

THE Personality SHOPPE

## Beta Chi members meet

Members of the Beta Chi Chapter of the Delta Kappa Gamma Society International met Sunday afternoon for their December meeting. Fifty-three members and one guest attended.

A very inspiring program entitled, "Jesus, the Model Teacher," was presented by Dr. Jeri Pheifer of Abilene. Dr. Pheifer was able to relate Jesus' teachings to those of modern day teaching. It was a heartwarming program and presented a challenge to all teachers present.

Dr. Pheifer is one of the most dynamic and respected speakers in the area. She is associate professor of education at Abilene Christian University where she earned both her bachelor's and master's degrees. She received her doctorate in education from Texas Tech University.

## Influenza

Influenza---the flu---is an inevitable part of the winter months for many. Its very name derives from a Latin phrase meaning "the influence of the cold."

From December through April in a normal year, flu virus may infect 209 percent of the population. Some cases may occur even in warmer months.

You're reading The Haskell Free Press and we thank you.



Sonja Rene' Tidrow and Michael Roy Wayne Gregg

## Tidrow - Gregg wedding planned

Mr. and Mrs. Gaston Tidrow have announced the engagement of their daughter, Sonja Rene', to Michael Roy Wayne Gregg of Lubbock. He is the son of Mr. and Mrs. Glynn Gregg.

The couple plans a March 7 wedding at East Side Baptist Church.

Miss Tidrow is a graduate of Haskell High School and Texas Tech University. She is employed as a bookkeeper for Mark Wright Restaurants in Lubbock.

Gregg is a graduate of Monterey High School of Lubbock and attended Texas Tech. He is employed as a manager for Furr's Super Markets.

**SATURDAY ON CABLE CHRISTMAS AT RADIO CITY MUSIC HALL**  
Leslie Uggams, Peggy Fleming, Robin Cousins and The Rockettes. Hosted by Joel Grey. A sparkling, star-studded holiday celebration.  
**SATURDAY AT 7 PM CHANNEL 2**



**Harmon Cable Communications**

Ask The Operator For Enterprise 2406

It Shouldn't **HURT** To Be a Child!!  
Call 1-800-252-5400

## Christmas Gift Sale

Shop Early-While Supplies Last

Sheaffer Ballpoint Pen with Keepsake Bear  
**\$3.95**

Sheaffer Eaton Telephone/Address Books  
**\$4.99**

Cross Chrome Pen/Pencil Sets  
**\$18.00**

Lifesaver or Color Critters Markers  
**\$2.99 set**

Panasonic Battery Operated Pencil Sharpener  
**\$13.95**

Nelson Indexed Reference Bible Genuine Leather  
**\$24.99**

**Haskell Free Press**

## BIRTHS

Mr. and Mrs. Andrew Hanson of Amarillo have announced the arrival of a daughter, Jessica Amber, born Dec. 5, 1986 in Amarillo. She weighed 6 pounds, 14 ounces and was 19 3/4 inches long.

Grandparents are Mr. and Mrs. Frank W. Moeller of Haskell and Billie Hanson and the late Frank Hanson of Amarillo.

\*\*\*

Mr. and Mrs. Tim Gross of Vernon are proud to announce the birth of their daughter, Leslie Ann, born Dec. 5, 1986. She weighed 8 pounds, 10 ounces, and was 19 1/2 inches long. She was welcomed home by big brother Matt, age 2.

Maternal grandparents are Sonny and Carolyn Reynolds of Haskell.

Paternal grandparents are Howard and Mary Lou Gross of Kerrville.

Great-grandparents are Mrs. Effie Lusk of Rule, Mr. and Mrs. Dan Booe of Munday and Mrs. Norene Kreger of Stamford.

\*\*\*

Matt and Jeff Blanks proudly announce the arrival of their brother, Bradley Alan, who was born Thursday, Dec. 4.

Brad's weight was 8 pounds, 5 ounces and his length was 21 inches.

Parents, grandparents and great-grandmother are Terry and Susan Blanks, Mr. and Mrs. Burnell Gilleland, Mr. and Mrs. L. E. Blanks of Abilene and Mrs. Stella Tooley.



## CHRISTMAS AMARILLIS

Adelle Bogard of Rule was showing off this large Christmas Amarillis at the Experienced Citizens Center last week. The plant, containing eight blooms, was grown from a bulb which Mrs. Bogard's niece gave her.

## CHRISTMAS DELIGHTS!

We at Sport About strive to be your Best Sports Store in Area. No matter if you are a spectator or participant we have the perfect Christmas Gift.

### Your Christmas Check List

- |                       |   |   |   |   |
|-----------------------|---|---|---|---|
| <b>FOOTWEAR</b>       | <input type="checkbox"/> Walking Shoes        | <input type="checkbox"/> Jogging Shoes            | <input type="checkbox"/> Tennis Shoes         | <input type="checkbox"/> Athletic Socks         |
| <b>SPORT APPAREL</b>  | <input type="checkbox"/> Sweats - Multicolors | <input type="checkbox"/> Warm Ups - Jogging Suits | <input type="checkbox"/> Jackets              | <input type="checkbox"/> Sweaters               |
| <b>SPORTING GOODS</b> | <input type="checkbox"/> Footballs            | <input type="checkbox"/> Basketballs              | <input type="checkbox"/> Weight sets          | <input type="checkbox"/> Trampolines            |
|                       | <input type="checkbox"/> Sleeping bags        | <input type="checkbox"/> School gym bags          | <input type="checkbox"/> Racket Balls         | <input type="checkbox"/> Pedometers - Jogmeters |
|                       | <input type="checkbox"/> Dart Games           | <b>HUNTING SUPPLIES</b>                           | <input type="checkbox"/> Guns                 | <input type="checkbox"/> Archery Sets           |
|                       | <input type="checkbox"/> Binooculars          | <input type="checkbox"/> Survival Knives          | <input type="checkbox"/> Camouflage Coveralls |   |

- MISC.**
- Children's Football uniforms - Cowboys, A&M, Tech.
  - Dallas Cowboy Trivia Game
  - Pom Pom
  - Gift Certificates

Layer Away Now

We Accept Visa & Master Card

Conrad Roewe's Sport-About of Haskell



817-864-3851  
402 N. 1st  
Haskell, Tx 75521



**Give thanks unto the Lord; for he is good; for his mercy endureth for ever.**

Jesus is wisdom

**THE BELIEVERS' OF KNOX PRAIRIE CHAPEL**  
"The Charismatic Church"  
LOCATED 2 MILES WEST OF MUNDAY ON KNOX CITY HWY.

Weekly Meetings  
Sunday 10 a.m. - Classes  
11 a.m. - Worship  
Wednesday 7:30 p.m. - Prayer

## La-Z-Boy HOLIDAY SALE



Give him a La-Z-Boy® recliner and we'll give you sensational savings!

What's the next best thing to a warm hug this holiday season? A cozy, La-Z-Boy® recliner! Your favorite someone will love one of our exciting styles, sale priced just in the nick of time for holiday gift-giving!

Special Priced **\$299.95** Sale ends Saturday!

**Jones Cox & Co. Country Store**

Use our terms, or your Visa or MasterCard.

Haskell, Texas

# Commentary

## Mattox blasts insurance industry

AUSTIN—Texas Attorney General Jim Mattox was full of fight last week, first blasting the state insurance board for raising workers' compensation premiums and then hopping on a GOP legislator for what Mattox termed a "racist" fundraising letter.

And House Speaker Gib Lewis ended a week of orientation for freshman lawmakers by predicting the Legislature will have to pass some type of tax bill in 1987, despite opposition from incoming Gov. Bill Clements.

Mattox blasted the insurance industry for requesting a 31 percent raise in workers' compensation coverage premiums, but said the state board staff's recommendation of 17.7 percent was no less "outrageous."

Instead, premiums should be cut by an average of 9 percent, he said. Mattox's figure was based on the advice of a Washington, D.C. insurance consultant hired by his office at \$125 an hour.

Meanwhile, the Texas insurance industry prepared to ask the state board for permission to exclude from negligence liability coverage family members injured in accidents caused by other family members.

### Official English

The letter decried by Mattox was signed by state Rep. Jim Horn, R-Lewisville, and sent to raise money for the proposed "English First" amendment to the Constitution.

Horn responded by stating that his letter and position has nothing to do with racism.

The letter indicates a radical movement in the U.S. is promoting foreign languages to the same status as English, and warns of fragmentation of society along language lines.

## -Letters to the Editor-

Editor: It would be impossible to mention by name the hundreds of people who pool their efforts to bring about such a large undertaking as the Christmas parade. Yet each one deserves so much credit and so much praise.

We thank the City of Haskell for putting up the downtown Christmas lights, decorating the water tower and marking the parade route; the store employees and court house personnel who decorated their windows; the residents of Haskell who decorated their homes early.

We appreciate the out-of-town spectators and judges and the mayors and Chamber officials from area towns who honored us with their presence at the dignitaries' reception and their participation in the parade.

Our unsung heroes who controlled the traffic and formed our communications link and the deputy marshalls from the Chamber Welcoming Committee did not get to see the parade because they were all too busy at assigned spots to make it run smoothly. Their services were necessary and appreciated.

Float builders spent hours and days and weeks preparing their entries and

### Taxes Needed

Speaker Lewis, who blocked the special session tax bill for weeks, told legislators-to-be that unless the numbers change on a projected multi-billion-dollar deficit, they can expect to vote on whether to pass new taxes.

Incoming Gov. Clements won election by vowing to veto any tax increase approved by the Legislature, but Lewis said last week he doesn't see how Clements will do that.

Lewis favors broadening the sales tax base and perhaps lowering the rate in the process. While he is waiting for Clements' plan, he said the idea of writing a one-year budget for 1988 in regular session and a 1989 budget in special session "might have merit."

One key senator, Ray Farabee, D-Wichita Falls, said the Legislature would probably make Mark White's temporary tax increases permanent, but that one-year budgets weren't feasible.

### Anti-White Voters

A follow-up Texas Poll to the November election indicates that even though Republicans recaptured the Governor's Mansion, voters are not moving away from the Democratic Party into the GOP.

The survey also claims that more than one-third of Bill Clements' votes were cast primarily against Mark White. Clements got almost one-third of the Hispanic vote, and fared better with affluent, educated, urban white voters.

Almost half of voters questioned said TV ads by both were distorted and negative.

The displeasure with White spilled over into public disapproval of the Legislature's solution during two special sessions called to handle the state deficit.

as far as we were concerned, all were winners.

Thank you Pat Shannon for coordinating the out-of-town judges and for WTU's hospitality while they were in town. We are also grateful to Jennifer Burgess, chairman of judges of the yard of the month, and Julia Harrell, chairman of the judges who determined the winner of the store window decorations.

Grace Marshall, parade marshal, and Wayne Wainscott, assistant marshal, did an outstanding job, as always!

Prior to the parade, at the first Retail Trade drawing, Thomas Long did a good job as its new chairman and was assisted by Retail Trade chairman Conrad Roewe, merchants Sam Watson and W. H. McBroom and Dan Hoover, City of Haskell.

The hundreds of people who braved the elements to be present for the parade and the drawing are to be commended. Your being here told all those who have worked so hard that it was all worthwhile.

Haskell has a right to feel proud.  
Bill Comedy  
President  
Chamber of Commerce

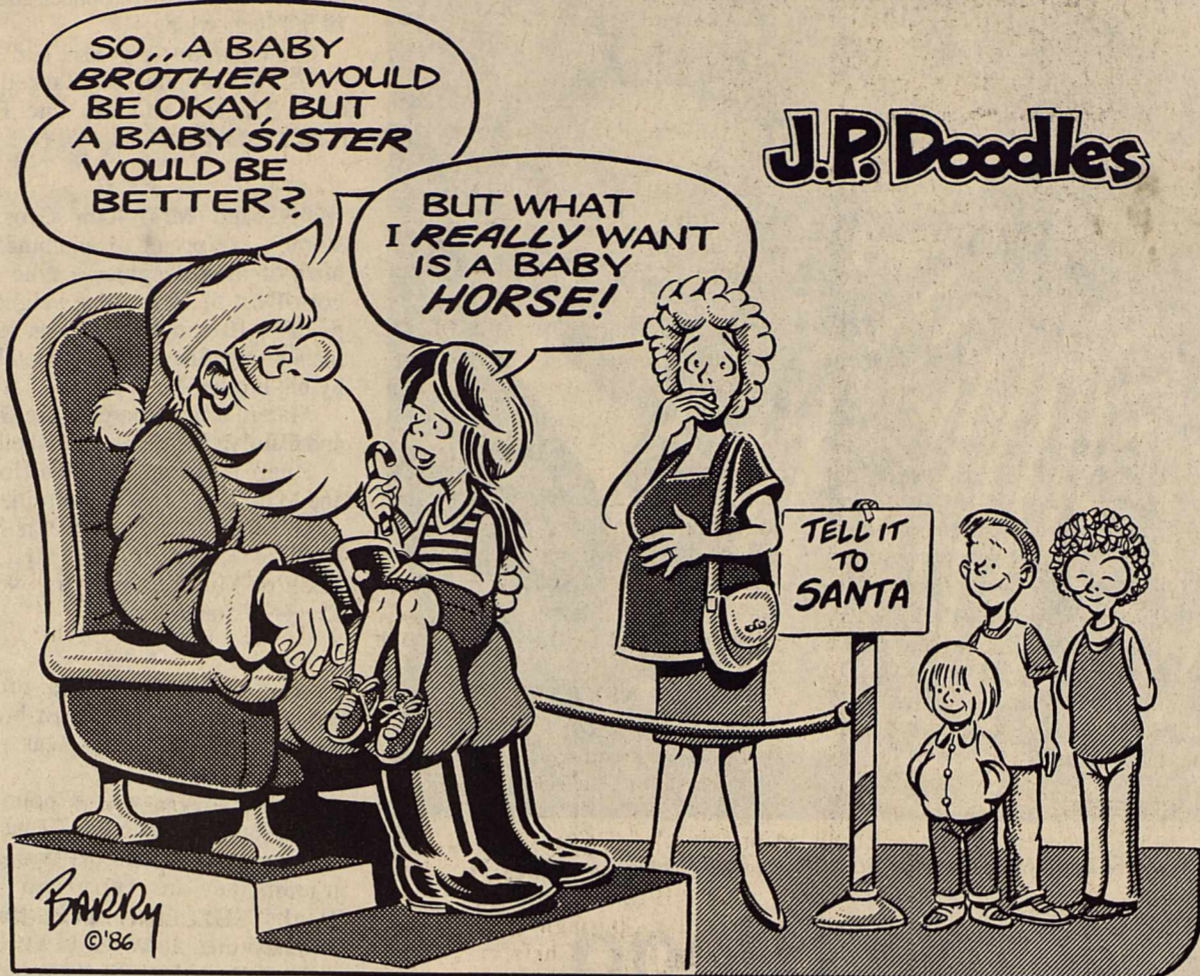

## —From Out of the Past—

From the Files of The Haskell Free Press

### 30 Years Ago Dec. 13, 1956

Mrs. Kirby Kirkpatrick, Haskell beautician, is also an expert marksman with a .410 shotgun. Proof of that statement is a 20-pound bobcat she bagged Sunday.

The Haskell Chapter of the American Association of University Women met Dec. 11 at the Texas Drive In dining room for a very enjoyable and enlightening program. Mrs. Erma Lyles of Weir had to leave for her duties with the Saddle Tramps, so Mrs. Hassie Couch read her minutes and presided.

Mr. and Mrs. Marvin M. Cobb celebrated their 50th wedding anniversary Sunday afternoon at their home in the southeast part of Haskell County.

Mr. and Mrs. Bill Blankenship and little daughter, Jeleta Gayle, recently moved to Rule from Dalhart. Mr. Blankenship is plant man for General Telephone Company of the Southwest in the Rule area, a position he held with the company at Dalhart.

### 50 Years Ago Dec. 10, 1936

Haskell school will be dismissed for 11 days during the Christmas holidays. Pupils will be dismissed Friday, Dec. 18 and classes will not be resumed until Tuesday, Dec. 29.

O. E. Patterson, T. C. Cahill and Ralph Duncan attended the annual banquet of the Wichita Falls Junior Chamber of Commerce Saturday night.

Mrs. Nannie McDaniel Cooper left Monday evening for Streetman, Texas, where she will supervise shipping of her furniture and

household effects to this city. Mrs. Cooper recently purchased the Clyde Grissom home here.

Miss Ethel Grindstaff, Miss Oma B. Haynes, Miss Margaret Tidwell and Miss Maggie Cole were in Abilene Wednesday night to attend a meeting of West Texas beauticians, held in the Hilton Hotel.

Despite the prevailing low prices of turkeys, growers in the Haskell vicinity have realized a substantial sum from the sale of the birds on the Thanksgiving market. A check of local produce houses shows that about 30,000 pounds of turkeys have been bought and shipped out. They estimate that around 40,000 pounds have been held back for the Christmas market. The price has been around 11 cents per pound on No. 1 birds, buyers report.

### 60 Years Ago Dec. 9, 1926

One man was killed and two others were critically injured by falling brick walls early Wednesday morning when fire destroyed a business block in Sagerton.

Material is being placed on the ground in Rochester for a modern water and sewer system in that city.

Mrs. J. A. Fullbright of the Vernon community sold 32 turkeys last week and they brought her the neat sum of \$137. In the lot sold were eight toms and 24 hens.

The Cottonwood school was discontinued from Nov. 24 to Dec. 6 in order that the children might help in gathering the cotton crop. While there is still quite a bit of cotton to gather, school attendance has picked up since classes were resumed.

### 80 Years Ago Dec. 8, 1906

W. F. Tompkins has bought an interest in T. B. Morgan's business and they will operate a grocery business under the firm name of Morgan & Tompkins.

W. D. Garren, who was in Tuesday from the southwest part of the county, says his cotton turned out three-fourths of a bale per acre.

S. C. Bascom of Owensville, Ky., was here this week looking after his land interests in this county. He is the owner of the Thos. Dye Owings survey a few miles southeast of town.

William Grussendorf of the east side was in town Wednesday to meet Mr. Steaves, who is moving here from Taylor County.

George Hunt, who is employed in the operating department of the Wichita Valley Railroad, is here visiting his parents, Mr. and Mrs. J. T. Hunt.

Mr. Hurd, who bought a farm a few miles north of town a few months ago, has moved up from Bell County with his family.

Wm. Sager of Sagerton, the founder of that thriving town on the Orient Railroad, was here this week on jury service for several days. He says his town is moving right along in the prosperous column.

After a hindrance of a week or ten days, caused by bad weather, the contractors on the several stone buildings in course of construction around the square resumed work Tuesday and are pushing construction vigorously.

A. B. Deadman and family from near Lindale, in Smith County, came in last week with their household goods and a car of livestock and have settled in the Pinkerton neighborhood.



BY WENDELL FAUGHT

Before I buy my "Classic Service" from the telephone company, I would like to have an explanation of what is meant by:

"In compliance with the Federal Communications Commission, each residential and business single-line telephone customer will become responsible for the installation and maintenance of the telephone wiring in their homes or buildings."

I don't know how you can comply with the FCC. You can comply with an FCC order, or an FCC requirement, but to comply with the FCC is akin to complying with the FBI.

The assumption is that single-line telephone users will be required by the FCC to install and maintain their own telephone wiring.

That's not what the statement says, although it's pretty clear that it's what GTE wants its customers to believe.

My question is: "Is it now going to be a federal violation for the telephone company to repair a wire in your home unless you pay for it--either through the 'Classic Service' insurance policy or through a separate charge?"

I think not. It's just a way of raising your monthly phone bill a buck twenty-five and calling it something else. Then when time comes for a rate increase, it won't show up as part of the rate you're now paying.

But it's all soothed over with this classic piece of gobbledeygook:

"As deregulation moves forward, 'Classic Service' will help keep things more like they used to be--you can count on your Telephone Company to take care of all your communications needs."

I think GTE needs a new copy writer.

\*\*\*

Don Maynard once said of Joe Namath: "Believe half of what you hear about him off the field, and twice what you hear about him on the field."

The same could not be said of Bobby Layne. His off-field activities were just about as numerous as his on-field achievements. When he died last week at 59, practically every sports writer in the country wrote something about the one-time football great.

My favorite story is one I have not seen in print. A friend, who played briefly with the Green Bay Packers when Layne was with the Lions, told me he was in a crowded and noisy bar in Detroit when Layne and a few of his cohorts entered. Layne jumped up on a table and shouted: "Everybody shut up! We're gonna sing 'The Yellow Rose of Texas!'"

Tired of your conventional rubber stamp and stamp pad? Order a new self-inking stamp by Ideal. Refillable. Haskell Free Press.

**THE HASKELL FREE PRESS**  
 Established January 1, 1886  
 PUBLISHED EVERY THURSDAY  
 P. O. DRAWER 1058 HASKELL, TEXAS 79521

Don Comedy.....Publisher  
 Wendell Faught.....Editor  
 Lisa Shaw.....Business Manager  
 Mary Kennedy.....Production  
 Charles Thornhill.....Advertising

Entered as second-class matter at the post office at P. O. Drawer 1058, Haskell, Texas 79521 under the Act of March 3, 1879.  
 (USPS 237-040)  
 SUBSCRIPTION RATES:  
 In Haskell and adjoining counties, one year, \$12.62; six months, \$10.51; two years, \$24.18; Elsewhere in Texas, one year, \$15.77; six months, \$13.67; two years, \$30.49; (tax included); outside Texas, one year, \$17.50; six months, \$15.50, two years, \$34.00.  
 NOTICE TO PUBLIC-Any erroneous reflection upon the character, reputation or standing of any firm, individual or corporation will be gladly corrected upon being called to the attention of the publisher.

MEMBER 1986  
**TEXAS PRESS ASSOCIATION**

Open Thursday  
 December 11, 1986

*Donna's Designs*  
 IN Rochester

Specializing in  
 Floral Decor Unique Gifts  
 Custom Arrangements  
 Silk Weddings

Open 10:00-5:00  
 Closed on Mondays  
 Phone orders welcome  
 743-3471

**TEXAS TRAILS**  
 LONE STAR STATE HISTORY by DAN BROWN

**INDIAN RESERVATIONS...**  
 Robert S. Neighbors, was the Indian Agent of Texas in the early 1850's. He exerted a greater influence over the Indians of Texas than any other white man of his time. He achieved this mainly through his system of "field control" whereby he dealt directly with the Indians on their own territory rather than waiting for them to visit him at his agency headquarters. Neighbors sponsored a law that established the Texas Indian reservations.

**HASKELL NATIONAL BANK**  
 864-2631 • 601 N. First  
 Haskell, Texas • Member F.D.I.C.

# Weather fails to daunt spirit

Continued from Page 1

Christmas in the USA which bore a four-generation family celebrating the holidays before a bank of American flags; best animated, Haskell National Bank's North Pole which starred Mrs. Claus and helpers such as E. T., Miss Piggy, etc.

The 12 out-of-town judges used a point system to determine the winners, individually rating a score of 0-5 on each entry in each of the 10 categories.

### COMMUNITY SPIRIT

Drivers in the parade reported large crowds of spectators along the route despite the inclement weather.

All who came and all who participated are to be commended but we want to single out two particular units for their stamina: First of all, those adorable little girls in the Roz Love School of Twirling and Dance in their bright red costumes and green lights on their batons, marching proudly as a shining example of true holiday spirit. Secondly, the beautiful Six White Horses from Hardin

Simmons and their even more beautiful riders. Both the twirlers and the riders have been in all of the five night Christmas parades and add so much to the spectacular scene.

A salute should be given to the East Side Baptist Church which brought a bus load of citizens of the Haskell Nursing Home to town to see the parade. In the future, perhaps other groups can be brought to town accordingly.

The City of Haskell is to be commended for helping co-host the Christmas activities with the Chamber of Commerce. They put up the downtown Christmas decorations, hauled the judges' stand to town, put up cones and ropes in the no-parking zones, assisted with traffic control and decorated a float to put in the parade.

The Sheriff's Department, City Police, Department of Public Safety and Haskell Fire Department had a total of 17 men directing traffic and forming a communications web.

Grace Womack, for the fifth year, was parade marshal, assisted by

Wayne Wainscott. Serving as deputy marshalls, helping entrants line up in the parade, were members of the Chamber of Commerce Welcoming Committee, John Wayne McDermott, Pat Casseberry, Hess and Dorothy Hartsfield, Delight and Leon Jones and Louise Thornhill.

Charles Thornhill was parade announcer.

Sorely missed was the Haskell High School Band. Despite the excellent recorded music of the various entries, nothing can ever compare with the youthful musicians of one's hometown band.

### DIGNITARIES

Mayors, Chamber presidents and their representatives from eight cities joined our dignitaries' caravan in the parade after attending a reception in their honor hosted by Haskell Mayor Abe Turner and Mrs. Turner and Chamber president Bill Comedy and Mrs. Comedy.

### NEXT YEAR

Our five years of night Christmas parades have included such themes as "The Music of Christmas," "Holidays in Haskell," "The Stories of Christmas," "A Child's Christmas" and "Christmas Around the World."

The 1987 theme will be "Christmas Through the Years," showing how Christmas was observed at the nativity, the Stone Ages, colonial era, frontier period, war years, flapper era, gay nineties, space age and many historical times in between.

# Pecan Show

Continued from Page 1

Cameron of Haskell. 5. Ervin Frierson of Haskell.

Cherokee: 1. Shelly Hester of Rochester.

Mohawk: 1. C. A. Turnbow of Haskell. 2. Wallace Allison of Rule. 3. J. L. Cameron of Haskell. 4. Cliff Dunnam of Haskell. 5. Charles Thornhill of Haskell.

Grazona: 1. Cliff Dunnam of Haskell.

Gray King: 1. Charles Thornhill of Haskell.

Mahan: 1. Glenn Merchant of Haskell. 2. Charles Swinson of Haskell. 3. Joyce Turner of Rule. 4. Melvin Vojkufka of Weinert.

Shawnee: 1. Ervin Frierson of Haskell.

Shoshone: 1. Wallace Allison of Rule.

Apache: 1. S. A. Ezzell of Rule.

Comanche: 1. S. A. Ezzell of Rule. 2. Lester Hutchinson of Weinert.

Burkett: 1. Brenda Sanders of Weinert. 2. S. A. Ezzell of Rule. 3. Michael Hester of Rochester. 4. Bud Offutt of Weinert.

Stuart: 1. Frank Oman of Haskell. 2. Bud Offutt of Weinert. 3. Tom Yates of Weinert. 4. Cliff Dunnam of Haskell.

### SHELLING DIVISION

Cheyenne: 1. Wallace Allison of Rule. 2. Ervin Frierson of Haskell.

San Saba: 1. S. A. Ezzell of Rule.

Western: 1. Nelta Reeves of Weinert. 2. Glenn Merchant of Haskell. 3. Ervin Frierson of Haskell. 4. Wayne Hester.

Tejas: 1. Wallace Allison of Rule.

Seeding: 1. Glenn Merchant of Haskell. 2. Charles Thornhill of Haskell. 3. Charles Thornhill of Haskell. 4. Charles Swinson of Haskell.

Sioux: 1. S. A. Ezzell of Rule.

### NATIVE DIVISION

1. Lester Hutchinson of Weinert. 2. Johnny Earp of Weinert.

WANT ADS PAY OFF!



## TOPS BAKE SHOW

Frances Fischer won the grand championship of the Pecan Bake Show last Wednesday. Her Italian cream cake was selected the best of all entries.

*"We're ready to buy your cotton"*  
**Doris G. Reeves**  
 Bookkeeping & Tax Service  
 Cotton Buyer Agent  
 Business 105 N. Ave. D Ph. 817-864-2489  
 Res. 504 N. 7th St. Ph. 817-864-2006  
 Haskell, Texas 79521

**TAPPAN**  
 Microwave Oven Features  
 Automatic  
 Temperature Probe

**TAPPAN**

- Big 1.3 cubic foot oven capacity.
- Variable power control - five different cooking speeds, plus defrost cycle.
- Ten-year warranty protection on magnetron tube.
- New "Even Cook" distribution of microwave energy.
- Removable glass cooking tray.
- Brown and wood grain styling accents.
- See-through door.

Model 56-3554  
**NOW ONLY \$199.95**

**TAPPAN**  
 Microwave Oven Features  
 Solid-State  
 Touch Controls

**TAPPAN**

- Big 1.3 cubic foot oven capacity.
- Power selector provides infinite cooking speeds.
- Special defrost cycle with automatic "Hold".
- Convenient digital readout.
- Ten-year warranty protection on magnetron tube.
- New "Even Cook" distribution of microwave energy.
- Removable glass cooking tray.
- See-through door.

Model 56-4274  
**NOW ONLY \$229.95**

**TAPPAN** Microwave Oven  
 Features Solid State Rotary Control

**TAPPAN**

- Big 1.3 cubic foot oven capacity.
- Solid-state controls provide precise time settings, ten cooking speeds.
- Ten-year warranty protection on magnetron tube.
- New "Even Cook" distribution of microwave energy.
- Removable glass cooking tray.
- Brown and wood grain styling accents.
- See-through door.

Model 56-4255  
**NOW ONLY \$209.95**

**Anderson Tire Co.**  
 206 S. Ave E Phone 864-2900

Pork		
<b>Steak</b>	lb	<b>\$1.29</b>
Chopped		
<b>Ham</b>	Market Sliced, lb.	<b>\$1.79</b>
	No. 1 Sliced, lb	<b>\$1.39</b>
<b>Bacon</b>		<b>\$1.39</b>
<b>Chili Meat</b>	lb	<b>\$1.39</b>
Egg		
<b>Noodles</b>	American Beauty 12 oz Pkg.	<b>59¢</b>
Hormel Chunk		
<b>Breast of Chicken</b>	6 3/4 oz Can	<b>\$1.29</b>
Instant		
<b>Potatoes</b>	American Beauty 8 oz. Pkg	<b>49¢</b>
Wolf		
<b>Chili</b>	19 oz Can	<b>\$1.29</b>
Imperial		
<b>Sugar</b>	2# Powdered	<b>99¢</b>
<b>Coca Cola</b>	2 Liter	<b>98¢</b>
Mrs. Tuckers		
<b>Shortening</b>	42 oz Can	<b>\$1.29</b>
<b>Surf</b>	Giant Size	<b>\$1.49</b>

**POGUE GROCERY**  
 —Extra Parking Behind The Store. Home Owned and Operated—  
 113 North Avenue E Phone 864-2015 Haskell, Texas  
 Thurs. Fri. Sat. Specials

One Hour Photo Service offered on Film Developing & Prints  
 Latest Equipment - Competitive Prices

**KIS**  
 1-HOUR PHOTO

\$1.00 off  
 On Processing, per roll with Coupon  
 Specials Good Thru December 17

Kodak and Fuji Film For Sale  
 Phone 864-2951

**Johnsons' Kis Photo**  
 OWNED & OPERATED BY LORRAINE & BOBBIE JOHNSON  
 West Side of Square - Haskell



The McKay Family

## Music evangelists to appear Sunday

East Side Baptist Church will have special guests at its worship services Sunday.

Appearing will be Jay and Karen McKay, music evangelists from Rusk, Texas. They have been active in music evangelism for seven years and have participated in revivals and concerts throughout the southeastern United States.

The McKays sing heartwarming

and encouraging music for the whole family.

The McKays will be bringing special music during the morning worship and will present a concert during evening worship. Morning worship is at 11 o'clock and evening worship at 7.

Members of East Side Baptist Church invite the public to attend the special services.

## Cheerleader chosen for Aloha Bowl

Haskell High cheerleader Sheree Dumas will participate with the All-American Cheerleaders in Aloha Bowl activities in Honolulu from Dec. 20 to Dec. 30.

As a member of the group, she will serve as a cheerleader performing in the pre-game activities, cheering through the football game, and will

be involved in the halftime activities.

The Aloha Bowl football game will be played at Aloha Stadium Saturday, Dec. 27, and will be televised by ESPN.

Sheree, a junior, is the daughter of Bill and Charlene Dumas. She will leave for Hawaii Dec. 20 and will return Dec. 30.

## Rice Springs Care Home

By Judy Wolsch  
Activity Director

Visitors have included: Rachel Ward, Dick and Mary Gibson, and Mildred Kitley with Mrs. John Clark.

Charlie and Vera Cook with Melvin Norman; Mr. and Mrs. Glen Kreger of Willcox, Ariz., and Terresa Goodwin of Tucson with Jess Kreger.

Winnie Scifres and Laverne Stokes with Aletha Scifres. Marie Hobbs with Gilly Gregory, Pat Moore with J. C. Hargrove, Buddy and Jenny Herren, Holly Herren and Barry and Angie Solcher all with Angie Mullino.

John and Rosalie Curry with Frankie Cloud, Sherman Ervin with Mrs. Free. Katie Winstad with Agnes Rike. Mr. and Mrs. Durrel Fortenberry from Lockney with Edna Collins, Diane, Kristi and Karen Noyes from Mesquite, Dolores, Bryan, Philip, David Levine from Lake Dallas and Debbie, Heather Smith from Mesquite with Mildred Tonn.

Jim and Bertha Marion from Walsch, Colo. with Jess Kreger, Wynne McCalluym with Angie Mullino, Thelma Jeter with Della Bouton.

Fairrel Walker with Mrs. Ray, Eugene and Ella Vanderworth with Herman and Adeline Letz. Loita Odle from Penryn, Calif., Margaret and Ray Overton with Beatrice Free; Jan Eastland, Eudora Bradley, Charlotte Bridges, all with Elsy Eastland. Mr. and Mrs. Jim Marion from

Walsch, Colo., and Ginger Howard from Amarillo with Jess Kreger. Ethel Jones, Delia Mae Tidrow, Essie Solomon, John and Rosalie Curry with Frankie Cloud, Rev. D. L. Adlin with Mrs. Clark, Hazel Letz with everyone, Mr. and Mrs. Leo Oevly, Mr. and Mrs. David Jones with Williard Jones, Marie Hobbs with Gilly Gregory.

The Rule Eastern Star came over and gave a Christmas program Thursday night. Some paraders came out Saturday night and visited. The East Side Baptist Church came out on Monday with their Christmas crafts.

Parties scheduled for December will be: Birthday party on Dec. 11 and resident Christmas party on the 19th. Santa Claus will be at the Christmas party at 2:30 on the 19th.

Thanks to all our volunteers. We appreciate every one of you.

## Marriage licenses

Marriage licenses issued during the month of November by the office of County Clerk Woodrow Frazier included:

Richard Morgan McNelly Jr. and Trecia Diane Reynolds, both of Haskell; Rudolph Junior Agraz and Angela Denise Donaldson, both of Knox City; Charles Glenn Vaden and Eloise Agraz, both of Knox City; Eucebio Chairez and Nancy Acosta, both of Avoca; and Billy Wayne Belyeu and Lori Renee Kretschmer, both of Haskell.



Sheree Dumas

## Clothes

Fashion At Affordable Prices

Sizes 6-44

**Christmas Sale Continues**

**20% off**

**All Winter Merchandise**

Russ Togs  
Sweaters  
Denim Skirts  
Ship 'N Shore

Rocky Mt. Jeans  
Coats - Blazers  
Ridge T Pants  
Missy Big Shirts

115 N. Ave E  
Next to Pogue Gro.

Stella Steele  
Donna Markey



**ZENITH Gifts of Quality**

NEW FROM

**ZENITH**

**9" Delights**

PORTABLE COLOR TV

AVAILABLE IN 5 DELIGHTFUL FLAVORS



Cherry DeLight (Red), Model CO920D

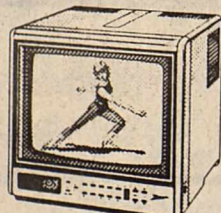

Strawberry DeLight (Pink), Model CO920K

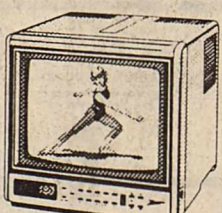

Blueberry DeLight (Blue), Model CO920U

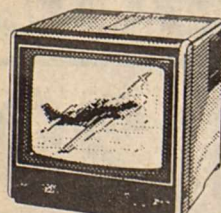

Licorice DeLight, Model CO930S  
PLUS AC/DC OPERATION FOR MODEL CO930S  
Operates on household AC current or 12-volt DC negative ground Auto Power for car or mobile home use. Includes Car Cord Adapter and Tinted Sun Screen for outdoor viewing.

WITH THESE FINE FEATURES:

- Carrying Handle
- Telescoping Antenna
- Private Listening Earphone
- Keyboard Push-Button Channel Selection
- Zenith Chromacolor Contrast Picture Tube
- 178 Channel Capability including up to 122 Cable channels
- Electronic Band Selector for VHF-UHF, CATV and HRC. ICC positions for special Cable frequencies
- Programmable Up/Down Favorite Channel Scanning
- Auto-Control Color System
- CATV/MATV Connection Provision



Almond DeLight, Model CO920A

**ONLY \$238.00**

**ZENITH**  
The quality goes in before the name goes on.

The Only Authorized Zenith Dealer In Town

**Owens TV & Electric, Inc.**

512 N. 1st

Haskell, Texas

864-2536



Come in and see our "Berry Merry" Christmas Tree!

Add a new ornament to your tree this year

Take home a **Brio Train Set** and accessories  
**Talking Bears**

Your child will love a **Zapp Doll**  
See our **Bloogle Musical Tubes**  
**FREE gift wrap on purchases of \$5.00 or more.**



317-864-2069

Haskell, Texas

415 S. 1st

**Christmas Closeout**

**Sale**

Starts Monday Dec. 15th

**25% OFF**

regular Price on Entire Stock of Tapes, Records and Accessories

Shop early for Best Selections

**The Music Box**

415 S. 1st Haskell  
Phone 817/864-2069

**Nemir's Antiques**  
1st Annual Christmas Sale

706 N. Ave G and 111 N. Ave E

Our shops offer a fine selection of Antiques for that special Christmas gift for yourself or someone special

15% Discount on all merchandise from now until Christmas. Lay-away available. Browsers welcome!

Hours - 10:00 until?  
864-2258

Isotoner gloves and slippers

Warm scarves and gloves

Elegant sweaters

Beautiful scarves by Echo

Fashion jewelry

Large selection of belts

Gift Certificates

20% off on Shadowline robes and

matching Cuddlemere gowns

and

Fall groups of Personal and

That's Me

Gift wrap free



WE GIVE  WE GIVE  WE GIVE  WE GIVE  WE GIVE  WE GIVE  WE GIVE  WE GIVE  WE GIVE  WE GIVE 

# M SYSTEM

Your FRIENDLY

**AFFILIATED SUPER MARKETS**

Haskell, Texas  
Where Your Dollar Buys More

Double S & H Green Stamps  
ON TUESDAY and WEDNESDAY  
(With Purchase of \$3.00 or More)

**DOUBLE COUPONS**  
TUESDAY and WEDNESDAY

We will redeem all manufacturer cents off coupons for double their value up to \$1.00 in value when the product is purchased. Limit one coupon per item. This policy does not include retailers, food stores, free coupons, cigarette or tobacco coupons or refund certificates. The total redemption will not exceed the value of the item.

Store Hours  
7:30 am - 8 pm Mon. Sat.  
Sunday 8am - 7pm

W.I.C.



QUALIFIED

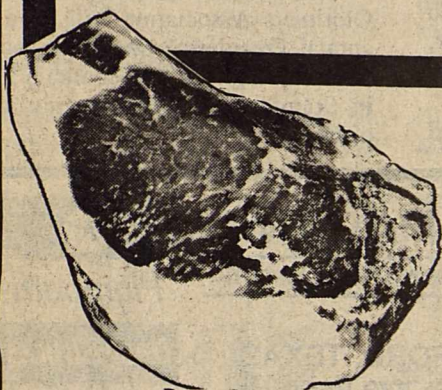

CLUB  
**Steaks**  
Lb. **\$2.89**

**RIB STEAK** **\$1.79**  
Lean, Tender Beef  
Lb.

SHURFRESH S.M./B.M.  
**BISCUITS**  
6 7.5 OZ. CANS **\$1.00**



SHURFRESH  
**Pork Sausage** 2-Lb. Pkg. **3.09**

MARGARINE SHURFRESH 1-LB. QTRS. 4 Pkgs. **1.00**

TOP BEE  
**BAKING HENS**

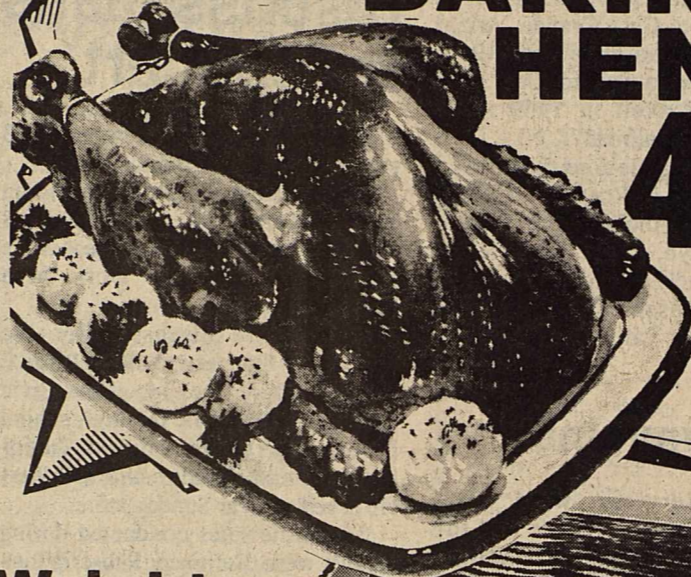

**49¢** Lb.

5 - 7 Pound Avg.

Wright  
**Sliced BACON** **\$1.59**  
1-Pound Package

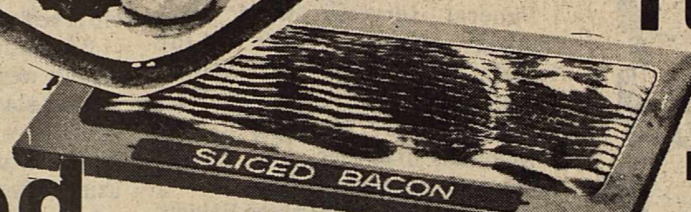

BLADE CUT  
**Chuck Roast**  
**\$1.09**  
Lb.

**Arm Roast**  
Tender Beef  
**\$1.79**  
Lb.

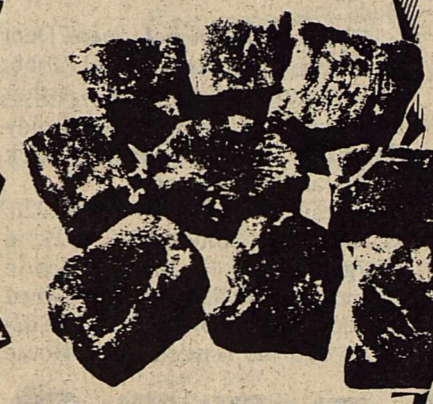

FAMILY PACK  
**Pork Chops**  
**\$1.59**  
Lb.

Lean, Tender  
**STEW MEAT**  
**\$1.79**  
Lb.

**PORK Chops**  
CENTER CUT  
**\$1.99**  
Lb.



Tender  
**Yellow Squash**  
**69¢** lb



Florida Sweet  
**Corn**  
Full Ears!  
6 For **\$1**



Red Rome  
**Apples**  
New Crop  
3 lb bag  
**\$1**



Super Select  
**Cucumbers** 5 For **\$1**



Fresh, Crisp  
**Carrots** 2 lb bag **59¢**

California Green Skin  
**Avocados**  
5 For **\$1**

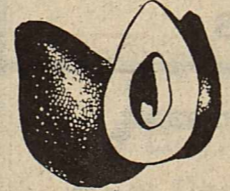

Juicy! Persian  
**Limes**  
10 For **\$1**  
Cello Pack  
**Tomatoes**  
Perfect for your Holiday Salads!  
Quart Pkg.  
**\$1.29** each



Fancy California  
Navel  
**Oranges**  
3 lbs **\$1**



Candy Apple  
**Kits** **59¢** Each

Purple Top  
**Turnips** **39¢** lb

Dial Soap  
5-oz. Bar **59¢**



**BEEF RIBS**  
Tender, Lean  
**89¢** Lb.

**Liquid Bleach**  
Shurfine GALLON JUG **79¢**

- CHOCOLATE CHIPS** Shurfine Real..... 12-oz. Pkg. **1.49**
- NABISCO OREO COOKIES** ..... 16-oz. Pkg. **1.89**
- CEREAL** Trix 12-oz., Wheaties 18-oz., Cheerios 20-oz..... Each **2.09**
- BROWNIE SUPREME** Betty Crocker ..... 23-oz. Box **1.65**
- DORITOS TORTILLA CHIPS** ..... 11-oz. Bag **1.89**
- NABISCO NILLA WAFERS** ..... 12-oz. Pkg. **1.49**

Shurfine Salad Dressing 32 oz jar <b>88¢</b> Limit 1	Price Saver Pure Cane Sugar 5 lb bag <b>99¢</b> Limit 1 with \$20.00 or more purchase	Zee Nice 'N Soft Toilet Tissue 4 Roll Pack <b>88¢</b> Limit 2
Lipton Family Tea Bags 24 ct. pkg <b>\$1.89</b>	Duncan Hines Cake Mix Assorted kinds 18.3oz-18.5 oz box <b>88¢</b>	Scott Decorated Paper Towels Assorted Jumbo roll <b>79¢</b>
Price Saver Frozen French Fries 2 lb bag <b>48¢</b>	Shurfresh Potato Chips Assorted Kinds 7 oz bag <b>69¢</b>	Shurfine Vegetable Oil 24 oz Bottle <b>69¢</b>

STAMP PRICE SPECIAL  
Shurfresh  
**Homo Milk**  
1/2 gallon **45¢**  
With one SPS Filled card

STAMP PRICE SPECIAL  
Shurfresh  
**Large Eggs**  
dozen **29¢**  
With one SPS Filled card

STAMP PRICE SPECIAL  
M-System  
**Bread**  
1 1/2 lb loaf **5¢**  
With one SPS Filled card

STAMP PRICE SPECIAL  
Shurfine  
**Tomatoe Soup**  
18.75 oz **4/99¢**  
With one SPS Filled Card

STAMP PRICE SPECIAL  
Light Crust  
**Flour**  
5 lb bag **69¢**  
With one SPS Filled card

# Obituaries

## Carrie McAnulty

Carrie McAnulty, former Haskell business woman and former district clerk, died Sunday, Nov. 30, at Rice Springs Care Home. She was 89.

Funeral services were Tuesday afternoon (Dec. 2) at the First Christian Church with Dusty Garrison officiating.

Burial was in Willow Cemetery, under direction of Holden-McCauley Funeral Home.

Pallbearers were Royce Adkins, Woodrow Frazier, A. B. McDonald, Jimmy Owens, Alvin Sherman, Charles E. Smith, Charles Swinson and Tom Watson.

Born Oct. 19, 1897, in Gorman she came to Haskell as a small child. She married Roy Lee McAnulty in Haskell Aug. 11, 1916. She owned and operated the Texas Cafe in Haskell from 1933 to 1953. She served as district clerk from 1957 to 1969.

She is survived by a daughter, Louise Pittman of Haskell; a son, Robert L. McAnulty of Tucson, Ariz.; a sister, Hattie Lee Stinson of Reding, Calif.; four grandchildren and six great-grandchildren. Several step-grandchildren also survive.

## Gertrud Behem

Gertrud Behem, 72, mother of Mrs. Wallar Overton of Paint Creek, died Sunday morning in Bad Kissingen, Germany.

She was born Gertrud Komm Feb. 11, 1914, in Prussia. She married

Woldemar Ziegler who was killed in World War II. She later married Erich Behm Feb. 4, 1957.

Mrs. Behm is survived by her husband; a sister, Ruth Hensel of Gelsenkirchen, Germany; a daughter, Steffi Overton of Paint Creek; and two grandsons, Hans and Marcus Overton of Paint Creek.

Memorial services will be at 2 p.m. Friday in Bad Kissingen, Germany.

## H.T. Hadaway

H. T. (Trav) Hadaway died Wednesday (Dec. 3) at Hendrick Medical Center in Abilene.

Funeral services were held Friday (Dec. 5) at the First United Methodist Church with the Rev. Cecil Shirey, pastor officiating.

Burial was in Willow Cemetery, under direction of Holden-McCauley Funeral Home.

Pallbearers were Don Pennington, Dale Pennington, Jimmy Mullins, Billy Bob Welsh, Larry Gilliam, Duward Campbell, Jimmy Barrett and Bud Lane.

Honorary pallbearers were Dent Atchison, Ken Lane, Virgil Cobb, Don Nanny, Jesse Dean, Arthur McDonald, Speck Sorenson, Roidy Sorenson, C. V. Schwartz, Jack Martin and W. O. Nanny.

A resident of Haskell since 1926, Hadaway was born April 6, 1912, in Morgan, Texas. He was engaged in farming and ranching, and later owned and operated the Dairy Cream (1962-1974) and the Haskell Steak House

(1972-1978). He was a former member of the Board of Trustees of the Mattson and Sayle Schools.

He was married to Opal Pennington Oct. 9, 1932, in Duncan, Okla.

Survivors include his wife, Opal Hadaway of Haskell; two daughters, Ruby Edwards and Sandra Mullins, both of Plano; one son, Jerry Hadaway of Midland; one brother, Merlin Hadaway of Lubbock; nine grandchildren and seven great-grandchildren.

## Albert Lee Holley

Funeral services were at 2 p.m. Thursday (Dec. 4) at Trinity Baptist Church for Albert Lee Holley.

The Rev. Kenneth Blair officiated. Burial, under direction of Holden-McCauley Funeral Home, was in Willow Cemetery.

Pallbearers were Wayne Walters, Jack Doyle Holley, Bill Holley, Art Heiden, Hal Heiden and Charles Kirkland.

Holley died Dec. 1 at Rice Springs Care Home in Haskell.

A retired railroad employee, he was born March 15, 1903, in Tyler. He was married to Ethel Dean Langford in Haskell Jan. 17, 1925. She preceded him in death June 9, 1972.

He moved to Casa Grande, Ariz., in 1943, and lived there until 1956 when he moved to Oxnard, Calif. He returned to Haskell in 1969 after retiring from the railroad.

Survivors include four daughters, Juanita Sullivan of Roseville, Calif., Oleta Fields of Anoka, Minn., Loeta Odle of Penryn, Calif., and Helen Heiden of Buckeye, Ariz.; a sister, Mrs. Katie Wilson of Haskell; 24 grandchildren and 35 great-grandchildren.

## D.L. Cummins

Funeral services were last Thursday afternoon (Nov. 4) in Hertfield Chapel in Belton for David Lipscomb (D.L.) Cummins Jr., 78, of Belton.

Cummins died Dec. 1 at King's Daughters Hospital in Temple.

Joe Baisden, minister of the Belton Church of Christ, officiated. Burial was in Resthaven Cemetery in Belton.

Cummins was a descendant of Nelson Walton who settled in the old Sparta area in 1854. He also descended from the Charles Hamilton Davis and the Dr. D. L. Cummins families.

He was born in Haskell Oct. 9, 1908, the son of Dr. D. L. and Lena Maud Davis Cummins. He graduated from Haskell High School. He attended Cumberland University law school in Lebanon, Tenn.

He managed family farming and ranching interests in Westville

County and was employed by Lone Star Gas Co. 25 years.

He married Dorothy Evry in Weatherford. He is survived by his wife; a son, David Cummins of Austin; and two sisters, Mr. LaVerne Regen of Nashville, Tenn., and Mrs. Lucy Garo of Harrisburg, Pa.

## William J. Lane

Funeral services were held in Fort Worth Saturday morning for William J. (Willie) Lane, 73-year-old Haskell County native.

Lane died Friday in Fort Worth where he had lived since 1953.

Burial was Saturday afternoon in the Knox City Cemetery.

Lane was born in Haskell County in 1913. He was a former Tax Assessor-Collector of Haskell County and also a former County Treasurer. He was a past president of the Haskell Lions Club.

He is survived by his wife, Sue, of Fort Worth; a son, Van of Dallas; a sister, Roxie Keovil of Arlington; and four grandchildren.

## Boosters discuss plans for concert

Haskell Band Boosters met at 3 p.m. Sunday in the Band Hall.

The meeting was opened by Ann Johnston, president. Kathy Medford read the minutes and a treasurer's report was given by Doris Mae Watson.

Plans were discussed for the Christmas Concert to be held at 2 p.m. Sunday, Dec. 14, at the Civic Center. Members of the high school band will perform in uniform. Junior high and sixth-grade band members are asked to wear Sunday attire.

Magazine sales conducted during August were discussed. Subscriptions should start being received during January.

There was more discussion of using a trip to Six Flags and band competition at UT Arlington as incentives for band students. This would be for high school band members and take place in late April. Mr. Wilke said old instruments needed replacing. A motion was made and carried for both of the trips and the purchase of a new instrument.

The spring concert is scheduled for May 21.

Next band meeting will be May 11.

We have pens that write pink, light blue, purple and burgundy to match your favorite stationery. Pick a color at the Haskell Free Press.

# —Sagerton—

Mrs. John L. Brooks returned to Colleyville with Mr. and Mrs. Maxey Thompson after Thanksgiving. She will fly to Belcamp, Maryland with her granddaughter Vanessa Griffin of Little Elm to visit her son Jack and Sue Tabor.

Mrs. Brooks also had an appointment with a retina eye specialist in Dallas.

Mr. and Mrs. Joe Clark spent the weekend in Houston, visiting in the home of Rev. and Mrs. David Adler, Anna and Christopher. Rev. Adler had spent the past week in the Clark home. While in Houston, they attended the Christmas concert of the Houston Lutheran Choral which was held at St. Mark's Lutheran Church.

Peggy Adler is a member of the Choral and serves on the board of directors. The choral was accompanied by a 30 piece orchestra for this concert and will be on the NBQ Christmas morning program on Dec. 25th.

The Friendship club met Thursday in the Fellowship Hall of Faith Lutheran Church with a good group of people being there. Those who attended were Tommy Wilson, Mr. and Mrs. G.W. LeFevre, Harry and Bea Swoyer, Arthur and Frieda Knippling, Alvin and Evelyn Ulmer, Anton and Evelyn Teichelman, Charles Clark, Clarence Stegemoeller, Dorothy and J.B. Toney, Carrie Bredthauer of Rule, Caroline Safres, Anson, Lanell Smith of Hamlin, Reece and Frances Clark, Delbert LeFevre, Larry LeFevre and Pastor Mel Swoyer.

Mr. and Mrs. Tony Letz of Old

Glory visited in the home of Mr. and Mrs. Zenor Summers Saturday night.

Mr. and Mrs. Arthur Knippling, Mr. Clarence Stegemoeller, Erna and Walter Schaake played 84 in the home of Mrs. Lena Schaake Sunday night.

Mr. and Mrs. Franklin Mrazek and Bubba of Aspermont, Mrs. Doris Lehmann of Rule, Mr. Fred Monse visited in the home of Mr. and Mrs. Leo Monse Sunday.

Mr. and Mrs. Herbert Williams, Mr. Herbert Rinn, Loudell Barbee, Mr. and Mrs. Alvin Bredthauer played 84 in the home of Mrs. Adela Niedieck Sunday night after having attended the Christmas supper and tree at the Old Glory Sons of Hermann Hall which every one really did enjoy.

## —HOSPITAL—

### ADMISSIONS

MEDICAL: Anita Tweedy, Knox City; Lupe Fuentes, Haskell; Estella Thompson, Haskell; Penny Winchester, Munday; Julia Gibson, Haskell.

SURGICAL: Bobby Howard, Haskell.

### DISMISSALS

Alejander Torres, Michael McKinney, Helen Wheatley, Charlotte Dulaney, Kathryn Adkins, Nicole Urbanczyk.

## Christmas dance

The Texas Cowboy Reunion Oldtimers Association will have its annual President's Christmas dance Saturday night at the Roundup Hall in Stamford. Dancing begins at 8 o'clock.

*From: Soring Denmark  
home of Santa Claus*



*"Merry  
Christmas"*

*to my friends and family,  
young and old  
Have a happy, healthy  
New Year  
and I plan to see you all  
again in 1987.*

*Jeg elsker dig (I love you)*

*Klaus Nielsen*

## "La Nueva Vida"

KDWT - AM - 1400

**Cada Domingo  
a los 9:30 AM.**

### Escuchen Ustedes



*even if you're a  
little short*

Don't let the lack of ready cash stop you from having a merry Christmas. Our holiday loans afford you the funds you need to play Santa the way you want, and offer repayment terms that won't hang you up the rest of the year. Just see our loan officer for the facts and figures.

Post Office Box 10  
Phone (817) 997-2216  
Rule, Texas 79547





**GARY MATHEWS**  
DODGE · CHRYSLER · PLYMOUTH





**STAMFORD, TEXAS**  
(915) 773-3612  
(Abilene) 676-7434





**WE HAVE MOVED!**

Come see us at our new location:

**Highway 277 South  
Stamford, Texas**



(Formerly Beggs Implement  
John Deere location)



## TAX PLANNING

*Written By*  
**Richard E. Rodgers, CPA**



### NEW TAX WITHHOLDING FORM

If you're an employee, you and an estimated 100 million other people will be required to file a new Form W-4 with your employer. That's the tax withholding form on which you calculate the number of withholding allowances you're entitled to claim. Your employer uses the form to determine the amount of income tax to withhold from your wages.

The form has just been revised by the IRS, the first major revision since 1966, to bring it into line with the sweeping tax law changes brought about by the Tax Reform Act of 1986.

The old W-4 was two pages; the revised form is four pages. The IRS apologized for the complexity of the new form, but stated that it will get withholding closer to actual taxes owed than the previous form.

Although employees have until October 1, 1987, to submit the new withholding form, the IRS urges everyone to file a new W-4 earlier than that in order to avoid over or under withholding. If you have overwithholding, you are giving the government the interest-free use of your money. If you are underwithheld, you may be faced with penalties when you file your 1987 income tax return. The new law increases the percentage of taxes that must be prepaid from 80% to 90%. Unless you have prepaid that amount or as much as your prior year's tax liability, whichever is less, you may be subject to penalties.

Your employer will withhold taxes based on your old Form W-4 until you file the new one. If you haven't filed a new form by the deadline, October 1, 1987, your employer must withhold as if you had claimed one exemption if you're single or two exemptions if you're married.

The IRS started mailing the new forms to employers this month. The new forms have "1987" printed in the upper right corner. Be sure you fill out one of the new forms.

Sponsored By  
**JAMES E. RODGERS & COMPANY**  
Certified Public Accountant  
20 Southwest Third Street  
Hamlin, Texas

**19** WALLET SIZE  
COLOR PHOTOS

WE USE  
KODAK PAPER

**99¢**

No limit on this offer

AT

**Modern Way Food Store**  
1202 N. Av E  
Fri., Dec. 12

**ONE DAY ONLY**

GIVE OUR PICTURES FOR CHRISTMAS  
Ask about our FREE  
8 x 10 offer



**Shugart's  
inc.**

Group charge  
99¢ per person  
per 19 wallets

Kodak paper. For a Good Look at the Times of  
Your Life.

TM



## Goodfellow recipients to be chosen

Names of those who will qualify for Goodfellow packages will be placed by application this Saturday and next (Dec. 13-20) in the Community Room of the First National Bank, beginning at 2:30 p.m.

It had earlier been announced that applications would be taken at the Chamber of Commerce office.

Boxes will be packed Dec. 23 and delivered on Dec. 24.

Cash donations to the Lions Club's Goodfellow project may be made at the Haskell Free Press, P.O. Box 1058. Toys may be left at the Haskell Fire Department.

Cash contributions to date include:

Mr. and Mrs. O. W. Tooley.....	\$30.00
J. C. Yeary .....	20.00
Dr. and Mrs. R. E. Colbert .....	25.00
Anonymous Park Camper .....	11.00
Anonymous .....	10.00
Hazel Weaver Bible Class--First United Methodist Church.....	75.00
In memory of Lon Pate--Dovie, Patsy & Sue.....	25.00
Emma Reed .....	10.00
In loving memory of our parents: Mr. and Mrs. Jess Miller and Mr. and Mrs. Claude Jenkins by Melvin and Juanita Miller.....	25.00
Business Mens Bible Class.....	50.00
Total to date .....	\$281.00

## Commodities

Surplus food commodities will be distributed in Rochester next Tuesday, Dec. 16.

Those eligible to receive the commodities will be served between 9 and 11 a.m. at the First Baptist Church.

## RA boys gather food for the needy

RA boys (Royal Ambassadors) of East Side Baptist Church are raising canned foods for the needy.

The boys have set a goal of 600 cans of food to be raised by Dec. 21 and to be distributed to needy families in Haskell and other Big Country towns before Christmas.

Drop boxes are located at East Side

Baptist Church, the Experienced Citizens Center, Modern Way and M System. The public is asked to drop canned foods in these boxes.

Boys will be glad to pick up canned goods from those who call 864-2738.

Royal Ambassadors are boys in grades one through six.

## Church to present program Sunday

Christmas 2020, a contemporary approach to the familiar Christmas story, will be presented Sunday by the Music Ministry of the First Baptist Church.

Sponsors say traditional truths are given in a futuristic setting in an exciting Christmas package. The

wrapper may be a bit different, they say, but it is the same story of Jesus Christ, the Messiah, born in Bethlehem almost 2,000 years ago.

The program begins at 6 p.m. in the church auditorium. The public is invited. There is no charge.

## Soil conservation

Wet salinity areas in Haskell County have been monitored for several years to determine salinity levels.

Salt tolerance crops and grasses can be grown successfully when salt levels are within the numerical rating of 16 to 18. Grasses such as alkali sacaton, Saltgrass and Bermudagrass can be grown economically within the higher numerical rating of 18. Barley and cotton will grow in the lower rating of 16. Wheat and milo must have concentrations in the lower ranges to produce a good crop.

To reduce high concentrations of soil salinity on previously productive soil, underground drainage

has proven to be most effective.

Three years ago two practices were installed using plastic pipe for underground drainage. Significant improvement in toxic salt reduction has been monitored on these two sites.

Design and layout of an underground drainage system must be properly located in the affected area. Trial soil borings are used to locate water table and a suitable grade for drainage. Installation of underground drainage pipe is best installed with special digging equipment. A contractor so equipped lives in Rotan.

The installation of underground drainage systems is a conservation practice that has been approved for cost share under the Agriculture Conservation Program and the Great Plains Conservation Program. Program signup is expected to begin in December.

For additional information and assistance call 864-3212 or come by the Soil Conservation Service field office located at 510 S. 2nd St. in Haskell.

## Club dance

Members and their guests are invited to a Christmas dance Saturday at the Haskell Country Club. It begins at 9 p.m.

## DANCE

at  
Rhineland  
to the Country &  
Western Music of  
Wayne Melton  
Band  
Sat. Dec. 13

## Watch for a

## New Service

## Coming Soon

to



## Service Center in Haskell

305 S. Ave E  
864-3696



## GATHER FOOD

These Royal Ambassadors of East Side Baptist Church are gathering canned food for the needy. They are Brandon Rodela, Josh New, Tommy Butler, Kevin Grand and Nicholas Goss. Jerry Camp is not pictured. Their leaders are Scotty Langford and Gary Thomas.

## Image consultants plan program

Reservations to a luncheon seminar featuring a couple of well-known image consultants are being taken by the Women's Forum of Abilene.

Scheduled for Jan. 13 and 14, the seminar, entitled "The Look of Success for the Woman With Savvy," will feature Valerie Sokolosky and Sally Butenschoen, both of Dallas.

The luncheon seminar, to be held at the Embassy Suites, will be followed by "appointment only" private consultations with the two women.

Reservations to the seminar may be made by calling Charlotte at 673-2433 in Abilene.

Call us your news, 864-2686.

## AUCTION

TUESDAY DEC. 16, 1986 11:00 A.M.

## MARTIN COLEMAN - OWNER

915/773-2861

"I have decided to retire from farming and have commissioned Burns-Hutson to sell my equipment at public auction. I've tried to keep everything in good condition."

LOCATION: Coleman farm; From Stamford, Jones County, Texas, 7 miles North on Highway 277, then 1/2 mile West on county road.

- |   |  |   |
|---|--|---|
| <b>Tractors - Combines</b><br>1 - 1981 John Deere 4440, Cab, Diesel, Loaded, Power Shift Trans., 4060 hrs. (Good-Good)<br>1 - 1965 John Deere 4020, Diesel<br>1 - 1977 A-C Gleaner M2 Combine, Diesel, Hyd., Trac, Cab, w/20' Header Only 1100 Hrs. on engine, 572 Hrs on Separator (Nice)<br>1 - 20' Grain Reel<br><b>Cotton Strippers - Trailers</b><br>1 - John Deere 283 Tractor Mount Stripper, W/No. 70 Basket (Shedded)<br>1 - 8x9x24 All Steel Cotton trailer, Big 12 Chassis, w/Steel Grain Bed<br>1 - 8x9x24 Welded Wire Cotton Trailer<br>5 - 8x8x20 Welded Wire Cotton Trailer, 5th Wheel Chassis<br><b>Farm Equipment</b><br>1 - Allis Chambers 32' Field Cultivator, Model 1350, Tri-fold, w/Carrier Wheels, Full Inc. (Like New)<br>1 - 15' Bush Hog No. 245 Offset Disc, 24" Disc, Fully Hyd. (Nice)<br>1 - 14' John Deere Double Cut Offset, 22" cone Disc, Hydraulic controlled (Good-Good)<br>1 - 14' John Deere Tandem Disc, Deep Coned, Hydraulic Controlled, w/Carrier Wheels (Good)<br>1 - 10 Row Wedgeco Folding Bar, 4x4 w/2 1/4" Rear Bar<br>1 - 6 Row John Deere No. 6100 Planter Gauge Wheel Driven, 4x7 Bar, Fiberglass Boxes (Like New) | 1 - 15 Shank Graham Hoeme Chiesel, 3 pt. w/double Springs, w/Hyd. Gauge Wheels<br>1 - 11 Shank John Deere 900 Ripper Plow, V-Type, Heavy Shank, w/Gauge Wheels<br>1 - 7 Shank box Ox V Ripper<br>1 - 12 ft. box Scraper, Drag, w/Carrier Wheels<br>1 - John Deere 16x10 Grain Drill<br>1 - John Deere 2 row Shredded, Drag, (Late Model)<br>1 - John Deere Moldboard, 4x16 Spinner<br>1 - 8 ft. Servis Blade, 3 pt., Heavy duty<br>1 - 300 Gallon Treflan Rig, Continental, 3 pt., w/8 Row Boomers (Good-Good)<br><b>Livestock and Grain Equipment</b><br>1 - Big 12 Grain Cart, 400 Bu. Cap<br>1 - 16' All Steel Grain Trailer John Deere Chassis<br>1 - 16' Livestock Trailer, Tandem Axle, Shopmade<br>1 - Piefrect Cattle chute (Nice)<br>1 - Pop-up Bale Loader<br>1 - round Bale Mover, Bull Dog Hitch, Cable Controlled (Like New)<br>1 - Gooseneck Grain Drill Dolly<br>1 - Syrup Lick, Poly, Round (Good)<br>1 - Portable Livestock Loading Chute, on Rubber (Good) | <b>Shop Equipment</b><br>1 - Miller Blue Star Welder, Servis 2E, DC, 145 Amp, Tecumseh Gas Engine<br>1 - Lincoln 225 Amp. Welder<br>1 - Victor Oxygen and Acetylene cutting Torch Assembly<br>1 - Sure Start Battery Charger, 6V-110, 12V 70<br>1 - 10" Cut-Off Saw<br>1 - Champion 3/4 HP Air Compressor<br>1 - 1 Ton Chain Hoist<br>1 - 1/3 HP Ruth Bervey Water Pump<br>1 - Lot of Assorted Shop Tools, Electric and Hand<br><b>Tool - Make Up and Other</b><br>1 - 250 Gallon Butane Tank<br>1 - 150 Gallon Propane Tank w/Reg for Pickup<br>1 - Large Lot of Assorted New Disc Chisels and Sweeps<br>1 - Lot of Assorted Length 2 1/4" Tool Bars<br>17 - 1x3 Stiff Shanks<br>20 - 1x3 clamps<br>2 - Pair Adjustable Gauge Wheels<br>1 - Lot of Mixed Trailer Spares<br>1 - Lot of John Deere Tractor Weights<br>5 - John Deere Lister Beams, 2 Bolt Type<br>4 - Noble Rolling Fenders<br>2 - Sets of Incorporating Attachments<br>1 - Large Assortment of Nuts and bolts (Mostly New)<br>1 - 4x5' Bold Bin |
|---|--|---|

Thursday Dec. 18 11:00 A.M.

## FDIC

LOCATION: From Haskell, Texas 2 miles North on Highway 277 (Munday Highway) to the former John Deere Dealership.

- |  |  |  |
|--|--|--|
| <b>Tractors - Duals</b><br>1 - 1979 John Deere 4440, Diesel Cab, Loaded, Powershift, Like New Rubber, Only 4900 hours.<br>1 - 1976 JD 4630 Fact. Cab, Quad-R., Triple Hyd., Weights, 20.8x38 Good Rubber<br>1 - Set of 20.8x38 Duals, Axle Clamp<br>1 - 1973 IHC 766 Diesel, T-A, Dual PTO, Fenders, 3 pt.<br>1 - 1967 Ford 5000, Diesel, W-F<br>1 - "M" Farmall (For Parts)<br><b>Harvest Equipment</b><br>7 - 8x9x32 Cotton Trailers, Big 12, Tandem Axle, Exp. Metal (Nice)<br>3 - 8x9x32 Cotton Trailers, Tandem Axle, Exp. Metal<br>1 - 8x8x24 Cotton Trailer, All Steel<br>1 - JD no. 283 Stripper and Basket<br>1 - Cotton Packer<br><b>Specialty Trucks</b><br>1 - 1975 Peterbilt No. 352 - ST Truck Tractor, Cab-over, Tandem Duals, Sleep Comp. w/1974 40' Delta Flatbed Trailer, fifth wheel (To be offered separately and as one unit)<br>1 - 1975 Chevy Custom Deluxe 30 Welding Truck Rig w/Lincoln SA-200 Welder, Leads<br>1 - 1981 Ford Custom F-250 Stake Bed Truck<br>1 - 1954 Chevy Grain Truck, 12' Bed<br><b>Blazer - Pickups - Autos</b><br>1 - 1984 Chevrolet S-10 Blazer 4x4, 4 wheel drive, Cruise cont., Fully Loaded (Nice)<br>1 - 1979 Ford F-250 Custom Super Cab, Auto, Radio<br>1 - 1975 Chevy Scottsdale 10 Pickup, Long Wheel Base<br>1 - 1968 Chevy 1/2 ton Pickup, Short Wheel Base | 1 - 1981 Olds Cutless LS, 4 door<br>1 - 1981 Ford Fairmont Station Wagon, Cruise, Radio<br><b>Equipment</b><br>1 - 16 Shank Bush Hog Chiesel, Triple Bar, Gauge Wheels (Like New)<br>1 - 8 Row JD Upright Planter, 4x7 Bar Fiberglass Boxes, Dual G.W. w/Termic Boxes, 3 pt.<br>1 - 28' JD No. 400 Gang Hoe, 3 pt.<br>2 - 22' Wedgeco Field Cultivators, Triple 4x4 Bars, G.W., 3 pt.<br>1 - 28' Wedgeco Stiff Shank Cultivator, G.W., 3 pt.<br>1 - 15' R & J Chiesel Rig, Double 4x4, G.W., 3 pt.<br>1 - 13 Shank Chiesel Plow, Spring Loaded, G.W., 3 pt.<br>1 - 9 Shank Wedgeco Ripper Plow, G.W., 3 pt.<br>1 - 27' Stiff Shank-Chiesel Rig, 2 sets G.W., 3 pt.<br>1 - 36' Wedgeco Stiff Shank Cultivator, Fold-up Bar, G.W., 3 pt.<br>1 - JD No. F8350 3 Bottom Moldboard Plow, Cyl. Cont., 3 pt.<br>1 - JD No. F125 4 Bottom Moldboard Plow, 3 pt.<br>1 - 14' Disc JD One-Way Drag<br>1 - 14' Disc One-Way Drag<br>1 - 14' IHC Tandem Disc, Drag, Cyl. Cont.<br>1 - 14' Long Tandem Disc, Drag, Cyl. Cont.<br>2 - 21' Wylie Recirculating Sprayers, 3 pt.<br>2 - 4 bottom Breaking Plow Packers<br>1 - 5 Bottom Breaking Plow Packers<br>1 - 12 Row Sandfighter, 3 pt.<br>1 - 2 Row JD Planter on Double Tool Bar | 1 - 2 Row Servis No. Gyro 72 Shredder<br>1 - Danhusen Post Hole Digger, 3 pt.<br>1 - 16' Dry Fert. Applicator Rig, Stiff Shank, DTB, G.W., 3 pt.<br>3 - 2 Wheel Utility Type Trailers<br><b>Fuel - Water - Herbicide Tanks</b><br>1 - 1000 Gallon Nurse Tank on Chassis<br>1 - 1100 Gallon Diesel Storage Tank<br>1 - 1000 Gallon Diesel Storage Tank on Skids<br>1 - 800 Gallon Diesel Storage Tank<br>1 - 1000 Gallon delivery Truck Bed Tank<br>2 - 500 Gallon diesel Tanks w/Stands<br>1 - 250 Gallon Diesel Tank w/Stand<br>1 - 300 Gallon Fuel Tank<br>2 - 200 Gallon Treflan Tank<br>1 - 700 Gallon Fiberglass Water Tank<br>1 - Stand for Diesel Tank<br><b>Tool Bar Make-Up - Shop - Misc. - Livestock</b><br>1 - Extra Large Lot of New Disc, chisels, Sweeps, Etc.<br>1 - 21' Tool Bar, 3 pt.<br>2 - JD Cyl.<br>1 - Pair of Coalers<br>1 - JD Quik Hitch<br>6 - Scratching units<br>1 - Cutting Torch<br>1 - 225 Amp Welder<br>1 - Water Pump w/Pressure Tank<br>1 - Cattle Crepe Feeder<br>1 - Noble Hitch Bar for Mulcher<br><b>Irrigation</b><br>1 - Lot of Irrigation Pipe (3", 4", 5" & 6" Main Line & Sprinkler)<br>1 - Ford Irrigation Motor, 6 cyl.<br>1 - Chevy Irrigation Motor, 6 cyl. |
|--|--|--|

NOTE: FREE Loading available sale day only - Bring your trailer! FDIC requires ALL purchases to be removed within 5 days from auction date. See you at the sale. Danny and Kevin

FOOD & DRINK AVAILABLE  
BURNS HUTSON  
DANNY BURNS  
KEVIN HUTSON  
WHERE SELLING IS PERFORMANCE  
ALL ANNOUNCEMENTS MADE AT SALE SUPERCEDE ANY PREVIOUS ORAL OR WRITTEN ANNOUNCEMENTS

LIMITED CONSIGNMENTS (CALL FIRST)

License Number TX5-011-0934  
AUCTIONEERS - REALTORS - SALES MANAGERS  
1806 EAST BROADWAY - SWEETWATER, TEXAS 79556  
915/235-9639

# SAVE NOW

Holidays are here...Time to Call

## CARPET CRAFT

for all those spills and stains of the season

ANY 2 ROOMS \$34.98

Minimum order: 2 rooms. Combined living areas count as separate rooms.

BONUS OFFER!

\$ OFF EACH ROOM

Du Pont Teflon Carpet Protector \$11.99 per room, \$15.99 minimum. 2 room cleaning order.

Offer good thru December 31 Haskell only - out of town Slightly Higher

Save \$15.01 on Our Upholstery Package. \$99.99 (reg. \$115.00) Any sofa up to 7 ft. & 3 chairs. Or 2 sofas up to 7 ft. & 1 chair.

GET EXPERT UPHOLSTERY CLEANING, TOO! \$55 SOFA Any sofa up to 7 ft.

"We take the dirt and wet away and leave behind the clean." We'll move and replace most furniture, pre-treat problem areas, and explain the value of Depont Teflon Carpet Protector and Cline-Buckner Deodorizers (each available at additional cost).

CARPET CLEANING & REPAIRS UPHOLSTERY: HOME AND AUTO WATER EXTRACTION AND DRYING DISASTER AND RESTORATION CARPET RESTRETCHING AND RELAY

In business? Call to arrange a free commercial estimate

CALL FOR APPOINTMENT

Jack Cline

864-3978  
864-2566

CARPET & UPHOLSTERY CLEANING.

## This Week's Special

### Fish Sandwich (with homemade tartar sauce)

ONLY 99¢ Thru Sunday December 14

### Coca Cola In Santa Claus Cup 32 oz

89¢

Santa will be at Sonic Saturday night 6 till 8 PM

Sunday Only Special

Hamburger	All
Order French Fries	For
Medium Drink	Only

\$2.39

We don't start cookin' till we hear from you.

SONIC

1402 N. Ave E  
Haskell, Texas  
864-3318

Watch for a

## New Service

Coming Soon

to

## Service Center in Haskell

305 S. Ave E  
864-3696

# —Weinert News—

By Myrtle Plemister

Visitors to our community this week included Keaton Jetton of Denver, Colorado and his mother Velma Jetton of Haskell who visited Ted and Faye Jetton.

Mr. and Mrs. Don Crump entertained her sister and family over the weekend. Mr. and Mrs. De Wayne Keller with Heather of McAllen, Texas. They attended the basketball tournament at Paint Creek and other rural activities and were intrigued and delighted by the cheerful friendly atmosphere. DeWayne works with a large farming cooperation in McAllen and felt at home with Weinert folk.

Ted and Edna Boykin are looking forward to a visit from their son-in-law, Bobby Carroll of Nashville, Arkansas. The Boykins will return with Bobby to spend several weeks with their family in Nashville while Edna regains her good health. They will make plans to leave Thursday.

Mr. and Mrs. Ted Jetton, Mr. and

Mrs. Roy Plemister and Mr. and Mrs. Marvin Plemister attended the monthly singing at the Goree church of Christ on Sunday. The Weinert church will host the singing on the first Sunday in January and everyone is invited.

Visiting Mr. and Mrs. Willie Ferrell last week included her brother, Mr. and Mrs. Frank Garrett of Las Vegas, Nevada and other relatives who came in to see the Garretts. The Garretts also visited with the Harve Griffis family as Mrs. Griffis is a sister to Frank.

Mrs. Jerry Hester is in Austin for a training workshop for her job with the Tax Appraisal office.

Deena Walker was home for the weekend, as was several college students from various places. Each one looks forward to the year's end and several days of peace, quiet and relaxation.

Mr. and Mrs. Marvin Plemister,

former State Director and Mr. and Mrs. Bob Aycock, Haskell County Farm Bureau president, were voting delegates at the 53rd annual convention of Texas Farm Bureau held in McAllen Convention Center, McAllen, Texas on November 30 thru December 3rd, 1986. 1,550 farmers and friends registered for the event with 1,050 voting delegates representing 168 county Farm Bureaus.

Mr. S. M. True of Plainview, President, chaired the meeting with help from John Baker, vice-president, of Temple, Texas and eleven other State directors who represent the 13 districts in Texas.

Outstanding speakers for the convention included U. S. Senator Lloyd Bentsen whose home is in McAllen and Congressman Kika De La Garza.

Special activities were conferences for the farmers on Federal Farm Legislation; Agriculture and the Environment; Checkoffs and Political Action Committees.

The Miss Texas Farm Bureau contest on Monday night was a delightful event and Mr. Steve Cochran of Aspermont was in charge and served as Master of Ceremonies as the thirteen beautiful young ladies representing the 13 districts were introduced. They were judged by three impartial judges on poise, appearance, personality and speech ability. Miss Carrie Hart of Hansford County in district 1 was crowned as Miss Texas Farm Bureau, 1986. She received a \$1,500.00 college scholarship and a \$500.00 wardrobe and other gifts and will represent Texas at the American Farm Bureau convention in January held in Anaheim, California.

Donald Strader, Willacy County, was chosen as finalist in the Outstanding County Young Farmer and Rancher award. Among his gifts will be an expense paid trip to the American Farm Bureau YF & R conference in Lincolnshire, Illinois in February.

The convention's last order of business was the re-election to the Presidency of S. M. True, Jr. He and his wife, Anna Jean, acknowledged their gratitude for the standing ovation they received from the

audience as the convention came to an end.

The sick in Weinert are numerous at this time. Joe Yates spent a few days in Humana Hospital in Abilene with an abscessed throat gland. He is recuperating at home.

Gwen Ejenis' mother, Mrs. Freeman underwent surgery in Abilene on Monday for a malignant brain tumor. She is doing as well as can be expected.

R. S. Sanders entered Hendricks Hospital Monday and will undergo surgery on Wednesday.

Word was received that Oran Shue, former Weinert resident is gravely ill with a heart condition. He is wearing a pace-maker and is improved and is at his home in Abilene.

Willie Lane, former Weinert resident and high school graduate, died at his home in Ft. Worth and was interred in the Weinert Cemetery Saturday, December 6th. Eddie Sanders, former classmate of Willie's, served as a pall bearer.

Weinert residents also grieve at the passing of W. I. (Scotch) Coggins who grew up here and called Weinert "home".

## Extension Club has Christmas party

The Weinert Home Extension Club met in the home of Mr. and Mrs. Toby Yates for the annual Christmas party and dinner on Tuesday, December 2 at 6:30 pm.

Christmas decorations and an expansive buffet of traditional foods added a festive atmosphere as the guests and members gathered for the feast.

Don Crump gave the invocation. After dinner, a gift exchange preceded a lively game of domino spinners.

No business was transacted, but plans were made for the club to meet in the home of the new president, Mrs. J. E. Jetton, for the January 6 meeting.

Those attending were: Mr. and Mrs. J. E. Jetton, Mr. and Mrs. Gus Rueffer, Mr. and Mrs. R. S. Sanders, Mr. and Mrs. J. A. Mayfield, Mr. and Mrs. Don Crump, Mrs. Cordie Cunningham, Mrs. Anna Mae Roberts, Mrs. Agnes Winchester, and hosts Toby and Alice Yates.

Many guests were invited, but only one acknowledge the invitation and came as an honored guest, our extension agent, Mrs. Lou Gilly.

**All Le Jardin by Max Factor 20% OFF**

New arrival of men's and women's fragrances

### Gift Ideas

**Musical**

- Wooden School Houses
- Wooden Fire Stations
- Wooden Banks
- Wooden Drums with toys atop
- Wooden Dolls
- Plush Bears
- Plush Snowmen
- Ceramic Angels
- Ceramic nativity Scenes

**Electric**

- Hand Mixers
- Can Openers
- Food Processors
- Clocks
- Irons
- Clothes Steamers
- Curling Irons
- Curlers
- Blow Dryers

**Pyrex Designs**

For ovens, Ranges or Microwaves

Some covered

Some with wooden servers

### Gift Wrap Needs

- Paper Bows
- Tape Boxes
- Ribbon Bags
- Name Tags

**DOYLE HIGH'S THE DRUG STORE**

100 S. AVE. E. OPEN 8:00-9:00 864-2818

## Church plans 'satellite' program

Gary McSpadden, part of the Bill Gaither Trio, along with the comedy duo, Hicks & Cohagan, will be appearing "live via satellite" at 7:30 p.m. Saturday at East Side Baptist Church.

McSpadden has been with the Bill Gaither Trio for almost 10 years. He has recently recorded his second solo album entitled, "It Was Enough." Stephen Hicks and Jerry Cohagan have been performing comedy and drama with a Christian perspective since 1980.

Church officials say this will be an inspirational and entertaining evening everyone will enjoy. Admission is free.

Call us your news, 864-2686.

**Dec. 11-12-13**

Diet or Cherry (Classic)	4 pack 16 oz Bottle	
<b>Coca Cola</b>		<b>\$1.29</b>
Campbell Chicken & Stars		
<b>Soup</b>	2 Cans	<b>79¢</b>
Borden Eagle Brand		
<b>Milk</b>	Can	<b>\$1.49</b>
Parade		
<b>Crackers</b>	lb. Box	<b>2 for 89¢</b>
Folger		
<b>Coffee</b>	1 lb Bag	<b>\$3.59</b>

**Buster's Drive-In**

### PAINT CREEK INDEPENDENT SCHOOL DISTRICT STATEMENT OF REVENUES AND EXPENDITURES FOR THE YEAR ENDED AUGUST 31, 1986

<b>Revenues:</b>	
Local Taxes Collected .....	\$344,191.44
Other Local Revenue .....	22,105.92
Revenue From Intermediate Sources .....	1,428.01
State Program Revenue .....	206,061.28
State Distributed Federal Funds .....	19,415.55
Direct Federal Funds .....	0.00
Non-Revenue Receipts .....	26,851.89
<b>Total Revenue.....</b>	<b>\$620,054.09</b>
<b>Expenditures</b>	
Instruction .....	\$279,455.26
Instructional Computing .....	132.22
Instructional Administration .....	1300.00
Instructional Resources and Media Resources .....	7,827.85
School Administration .....	11,263.10
Guidance and Counseling Services .....	5,955.61
Health Services .....	4,879.80
Pupil Transportation .....	27,590.49
Co-Curricular Activities .....	16,069.97
Food Services .....	28,079.63
General Administration .....	99,747.79
Debt Services .....	0.00
Plant Maintenance and Operations .....	99,593.40
Facilities Acquisition and Construction .....	0.00
Computer Processing .....	4,800.00
Community Services .....	0.00
Other Uses .....	22,460.32
<b>Total Expenditures.....</b>	<b>\$609,155.44</b>
<b>Excess of Revenue Over Expenditures.....</b>	<b>\$10,898.65</b>
<b>Fund Balances - August 31, 1986</b>	
General Fund .....	\$180,350.15
Special Revenue Fund .....	0.00
Debt Service Fund .....	0.00
General Fixed Assets .....	595,328.84
<b>Total Fund Balances - August 31, 1986.....</b>	<b>\$775,678.99</b>

BOOTS • SOCKS • CHILDRENS BOOTS • WRANGLER JEANS • CAPS  
RESISTOL HATS • INITIAL BUCKLES • SILVER JEWELRY • BELT LOOPS  
BELT TIPS • CONCHOS • TIES • WESTERN SUITS • BILLFOLDS  
BELT NAMEPLATES • SPITTOONS • KNIVES • NYLON BELTS • TACK  
SADDLES • SPORT COATS • KIDS • LEATHER COATS • DENIM SHIRTS  
GOOSEDOWN COATS • NAME BELTS • SILVER LACED BELTS • CARDS  
SADDLE BLANKETS • DRESS PANTS • INFANT WRANGLERS • DUSTERS  
HAT BANDS • HAT PINS • SPURS • BELT DISKS • SUSPENDERS • WHIPS  
WESTERN SHIRTS • LADIES BLOUSE • CHILDRENS BELTS • HALTERS  
SUFF CAN LIDS • BOOT BAGS • LEAD • TRAMMEL BITS • SMITH ROPES  
CLO. RECT. ORIGIN. C. & S. P. S.

**ALL SPORT COATS  
25-50% OFF**

**ALL COATS & JACKETS  
25-50% OFF**

**ALL LADIES BLOUSES  
25-50% OFF**

**ALL STUDENT WESTERN SHIRTS  
25-50% OFF**

**\$5 TABLE**

**\$8 TABLE**

**CARHARTT INSULATED COVERALLS  
25% OFF**

HEADS OR TAILS WESTERN WEAR

# 7th grade Warriors boast 3-3 record

By Kevin Mitchell  
After starting off their season with three straight victories, the seventh-grade Warriors have lost their last three games and now have a record of 3-3.

In the team's first game against Anson, the Warriors staged a last-period comeback to capture the game by two points.

With three minutes left, Chris Tanner put 10 of his 19 points on the board to lead the Warriors to their first victory.

"For their first game, I feel the boys played well, and I expect this to be a fine season," Coach Jimmy Lisle said.

The next week the Warriors hosted

the Albany Cubs and again pulled off the victory.

After the Warriors pulled off to an early start, the Warriors had to hold off a fourth-quarter surge by the Cubs to win the game.

"The boys have great hustle and they never give up," Coach Lisle said.

In their third game against the Hamlin Pied Pipers, the Warriors again pulled off the victory to move their record to 3-0.

"I feel the boys are improving with each game and if they continue to improve and keep a winning attitude, their season will be a successful one," Coach Lisle said.

The Warriors then played Seymour at the O'Brien tournament where they suffered their first defeat of the year.

The Warriors played the Munday Moguls that afternoon, but were again defeated.

"The boys played fine ball but mental mistakes cost us both of the games," the coach said.

With a 3-2 record, the Warriors traveled to Hawley Monday night where they suffered their third loss of the year.

"The boys were still tired from the tournament and several boys weren't feeling well," said Coach Lisle. "If the boys would have had more time to rest after the tournament, we could have beat Hawley."

The Warriors will travel to Stamford Monday night to put their 3-3 record on the line.

# Griffith all - 7AA both ways

Andy Griffith of the Haskell Indians was selected to both the offensive and defensive units of the all-district football team by district 7-AA coaches.

Last week's Free Press erroneously referred to the Indian tackle as "Dan" Griffith.

Griffith was the only Indian player on the offensive first team. He was joined by Mark Young, linebacker, and Joel Torres, secondary back, on the first-team defensive unit.

Torres made the second team as a punter, Stephon Brockington was a running back on the second team and Derrick Billington a defensive secondary back on the second team.

Receiving honorable mention for the offensive team were backs Young, Torres and Paul Harvey and linemen Bo Watson, Joey Thomas and Matt Lane. Defensive honorable mention went to lineman Watson, end Pat Perez, linebackers Harvey and Marty Martinez and secondary back Chan Guess.

# Indian teams in tourney

Both Haskell varsity basketball teams will be playing this week in the Wylie Lions Club Tournament.

The Indians will meet Coleman at 10:30 a.m. Thursday and the Maidens will play Wylie at 6 p.m. Thursday.

If the Indians win, they will play the winner of the Sweetwater-Ballinger game at 4 p.m. Friday. A Maiden triumph would put Haskell against Brady Friday.

The Haskell teams warmed up for the Wylie event with victories over Breckenridge Tuesday night.

**INDIANS**

The Indians evened their record at 3-3 with 44-40 win over the Bucks while the Maidens brought their record to 5-1 with a 51-28 triumph.

The boys overcame a 29-17 half-time deficit by outscoring the Bucks 19-2 in the third period. Mark Young led the scoring with 10 points.

Haskell lost a 63-59 overtime decision to visiting Robert Lee Friday night. The visitors outscored the Indians 10-6 in the overtime period after the regulation game had ended 53-41.

Four Indians scored in double figures, with Young leading the parade with 15. Dusty Meeks scored 12, while Jerry Davis and Andy Griffith each scored 10.

Griffith's seven rebounds led that category. Meeks hauled down six.

On Tuesday of last week, Merkel defeated the Indians for the second time, 64-48. The Indians caught fire in the final period, scoring half of their points in that quarter.

Young again led the scorers with 11, with Jerry Davis close behind

with 9.

Bevel led the rebounds with 6, while Young had 5.

Coach Alan Atchison said this week he feels his team is improving. The defense is looking better each game and the shooting percentage of 43 is encouraging.

Turnovers and lack of rebounding have hurt the Indians, the coach said. He believes the turnover problem can be overcome. Lack of height has hurt the team in the rebounding department, but the coach says there is still room for improvement, especially in offensive rebounding.

"We're not getting those second and third shots," Atchison said.

**MAIDENS**

Julie Roewe scored 20 points Tuesday night as the Maidens crushed Breckenridge, 51-28. It was the fifth win against a single loss for the Haskell team.

Last Friday, the Maidens made Robert Lee their fourth victim by taking a 53-49 victory over the invaders. Haskell trailed 40-36 going into the final quarter, but won by outscoring the opponents 17-9 in that period. Roewe scored 16 points and Sheree Dumas had 10.

The Maidens suffered their first and only loss of the season on Tuesday of last week when they lost 56-47 to Merkel, a team they had beaten earlier. Roewe again led the scoring with 19.



# Rochester loses to Christoval

Rochester's dreams of a state six-man championship died in Abilene Friday night as the Steers lost to unbeaten Christoval, 46-14.

The Steers made a game of it, trailing only 16-8 at halftime. But Christoval scored 24 points in the third quarter to break the game open.

Christoval will play Fort Hancock this week for the state championship. Fort Hancock was a surprise 51-22 winner over defending state champion Jayton last week.

# Hester heads group

Wayne Hester has been elected president of the Rochester High School Fellowship of Christian Athletes.

Other officers include Richard Brewer, vice president; Chad Ballard, secretary; Patricia Andrada, treasurer; Michelle Scoggins, reporter; and Stephen Andrada, membership chairman.

Election came during the Nov. 20 meeting of the organization. In addition to electing officers, the group listened to contemporary Christian music, discussed Christ and enjoyed games and refreshments. A possible ski trip during spring break was discussed.

The organization will have a garage sale Saturday. Anyone with items to donate to the sale may call Coach Stone at 743-3319 and members will be glad to pick them up.

# Bobby Rexrode top coach in district 11-AA

Tom Bean High School Coach Bobby Rexrode, formerly of Haskell, has been named Coach of the Year in district 11-AA for the 1986 season.

In his first year at Tom Bean, Rexrode led his team to a 5-5 mark, ending a 29-game losing streak which spanned the three previous seasons.

After 25 years in coaching, Rexrode had been retired for two years, before being coaxed into returning to the profession to help bolster Tom Bean's sagging program. Rexrode feels his first year's success is just a beginning as his team will return nine starters next season.

Rexrode and his wife, Lynda, the daughter of Mr. and Mrs. J. P. Perrin of Haskell, live in Sherman.

Need a tax break? Why not give to the **Haskell Co. Ambulance Memorial Fund?** Your contribution will be tax deductible, and it will go to aid in the upkeep and future of the ambulance service in Haskell. By your giving, you allow others to benefit. Please give!

# Fire damages Bradford home

The home of Wayne Bradford at 1103 N. 5th was severely damaged by fire early Friday morning.

Firemen answered a call at 1:15 a.m. and had the fire under control in about 10 minutes.

Fire Chief Tom Watson said the fire apparently started from an electrical short.

Fire damage was limited to the back part of the house. There was considerable heat and smoke damage throughout the house.

# Food spending inching upward

American consumers are still paying bargain basement prices for food compared to other countries, but food costs seem to be inching up, notes an economist with the Texas Agricultural Extension Service.

Americans spent about 15 percent of disposable income for food last year compared to 16.5 percent just 10 years ago.

However, figures for the first quarter of 1986 show that food costs have increased some due to price increases, shifts to more expensive foods and larger purchases.

While consumers seem to gain from lower food prices, farmers are getting a continually smaller share - 31 cents of every dollar spent for food in 1985.

**CENTRAL BAIL BONDS**  
*Kenneth Knowles, OWNER, MGR*

**24 HOUR SERVICE**

PROFESSIONAL  
BONDSMEN  
OF THE UNITED STATES

PROFESSIONAL  
BONDSMEN  
OF TEXAS

620 N. SWENSON • STAMFORD, TX 79553

**FOR THE FASTEST POSSIBLE RELEASE  
CALL (915)-773-5705**

**BOOT • SHOE • SADDLE  
REPAIR**

Handmade Belts, Billfolds & Chaps

**HEADS OR TAILS WESTERN WEAR**  
HASKELL, TEXAS

**HASKELL COUNTY GIN REPORT**  
By Max Stapleton  
County Extension Agent  
December 8, 1986

<b>Haskell:</b>	
Farmers Co-op Gin.....	577
Haskell Co-op Gin.....	993
K&G Gin.....	30
<b>Rochester:</b>	
Farmers Co-op Gin.....	435
<b>Rule:</b>	
Rule Co-op Gin.....	737
Denson Gin.....	512
<b>O'Brien:</b>	
O'Brien Gin.....	3436
<b>Weinert:</b>	
Paymaster Gin.....	510
Weinert Gin.....	842
<b>Total.....</b>	<b>8072</b>

**Furs Unlimited  
WANTED**

Coon, Coyote, Opossum, Fox, Badgers,  
Bobcats, and Unskinned Skunks

**Fur Buyer will be in Haskell**  
Beginning Dec. 3 at east side of courthouse  
From 3 PM to 4 PM each Wednesday  
through Fur Season.

**Furs Unlimited**  
Box 291  
Cross Plains, Texas 76443  
(817) 725-7350

**We Buy Rattle Snakes**

Call  
**Nanny Plumbing**

for all your plumbing needs  
We offer Rheem H/C, Roto-Rooter and  
Ditch Witch Services, Plus  
Dependable service  
Monday thru Friday  
7 a.m. to 5 p.m.

301 S. Ave E864-3043

**COW POKES** By Ace Reid

"Oh Jake, this is so romantic, it's the first time we've done anything together in years!"

**First People  
Put People First**

The Friendly **First National Bank**  
HASKELL TEXAS  
200 South Avenue E 864-8355 Member FDIC

**Trampolines**

in stock **\$299.95**

Pads available

Conrad Roewe's Sport-About of Haskell

817-664-3891  
402 N. 1st  
Haskell, Tx 79521

Come by the Wigwam  
for that special  
country gift.

**Ruby and Gayla have  
dried apple wreaths  
for that special touch.**  
There are two shapes  
a heart and a round  
at a special price of  
**\$19.95**  
Lots of other country style  
gifts in our gift room.

**WIGWAM  
Arts and Crafts**  
1308 N. Ave E Haskell 864-2431

**Gandy's Milk**  
gallon  
**\$2.25**

**Movie Rentals**  
**99¢**  
Mon-Thurs

**Hot Coffee**  
12 oz cup  
**24¢**

**Aero Motor Oil**  
30 wt  
qt **59¢**

**Burritos**  
**3/\$1**

**Generic Cigarettes**  
pack  
**69¢**

**BPI Soda**  
12 oz cans  
**25¢ each**  
**\$1.19**  
6 pk

**VCR Players**  
Available  
**\$5.00**  
Mon-Thurs  
Prices Good Dec. 10 - 17

**7 Up**  
Diet 7 Up  
2 liter  
**79¢**

**SAV-M**

400 N. Ave. E Haskell 864-3681

# Honor roll includes 11 with all 'A's'

Eleven students in the Haskell Secondary School made straight "A's" during the second six-weeks grading period.

They were:

7th grade: Craig Neal and Chris Tanner.

8th grade: Erick Harvey, Rusty Stocks and Sheila Unger.

9th grade: Davis Chapman and Julie Nanny.

10th grade: Gia Henshaw.

11th grade: Michael Rodriguez.

12th grade: Julie Roewe and Debra Teague.

Making the "B" honor roll were:

7th grade: Misti Bartley, Jeffrey Brister, Denise Collins, Lee Decker, Kim Gilly, David Holt, Jimmy Johnston, Jeremy Jordan, Deanna Scheets, Emily SoRelle and Kendi Williams.

8th grade: Tiffany Bradford, Cole Calloway, Becky Cline, Amanda Diaz, Schriee Everton, Nole Hadaway, Jason Hall, Craig Hanson, Rod Jeter, Geneva Lopez, Chris McGhee and Wendi Watson.

9th grade: Kyle Darden, Missy Davis, Steven Holt, DeVona McFadden, Pam McGhee, Daniel Mauro, Melissa Pheaster, Holly Reed, James Rike, Marty Trussell and Jo Ann Villa.

10th grade: Alberto Alvarez, Derrick Billington, Kristi Brister, Gena Decker, Loutina Hadaway, Dala

Harris, Joy McKeever, Josh Reid and Gina Turnbow.

11th grade: Lorie Alvarez, Kristen Campbell, Vicky Chavez, Sheree Dumas, Tammy Everton, Bruce Geilhausen, Wayne Geilhausen, Sharla Jetton, Steven Klose, Lori Lane, Matt Lane, Rusty Meeks, Michael Mendoza, Tammy Miller, Tiffany Moeller, Vance Roberts, Kim Short, Robyne Weaver, Jason Whitehead and Mark Young.

12th grade: Scott Burris, Jerry Davis, Cheryl Dever, Mickey Dunnam, Rebecca Flores, Andy Griffith, Patricia Henry, B. J. Mitchell, Terry Payne, Lori Peiser, Mindy Smith, Joey Thomas, Sadie Thompson, Janie Villa, George Watson and John Wilson.

# Local musicians to perform

A number of local musicians will join forces Saturday for a musical program being sponsored by the Haskell County Child Welfare Board.

The program will be from 7 to 8:30 p.m. in the Haskell Elementary Cafetorium.

Appearing on the program will be the Four Friends, Verda Lee Calloway, Jimmy and Katie Hopper, Joel and the Foxes, Ford Cole and Randy McLelland, Carolyn Everett and Delight Jones, the House of Brian Burgess and the First Assembly Children.

There will be no charge, but an offering will be taken. Proceeds will be used to help needy children have a better Christmas.

## Haskell Livestock Auction

The market at Haskell Livestock Auction Saturday was steady to softer on most classes on a run of 1,397 head of cattle and eight hogs.

Butcher calves: choice 55-60; good 50-55; standard 45-50; rannies 35-43.

Cows: fat 36-38; cutters 37-42; canners 33-36; stockers by head 330-500.

Bulls: bologna 44-48; stockers 50-60; utility 40-45.

Stocker steer calves: choice 80-90; good 70-80; medium 60-70; common

50-60. Stocker heifer calves: choice 60-65; good 55-60; medium 50-55; common 40-50.

Feeder steer yearlings: choice 60-64; good 57-60; medium 52-57; common 45-52.

Feeder heifer yearlings: choice 58-62; good 55-58; medium 50-55; common 40-50.

Cows and calves: good 550-650; plain 450-550.

# THE CLASSIFIEDS

**NOTICE**  
The Haskell Free Press reserves the right to edit and/or delete all news stories and locals for length and liability and to refuse to print anything deemed not newsworthy.

**NOTICE**  
The deadline for Classified Advertising is 12 noon on Tuesday.  
Haskell Free Press

**For Sale**  
FOR SALE: Porta-blocks for sidewalks or patios. Call Anderson Construction for details. 864-2721. 47-50c

**For Sale**  
A playful female pup needs a Christmas home. Call after 5, 864-3126. 50p

**Jobs Wanted**  
HOUSE LEVELLING. Floor bracing. Free estimates. References. Call 864-3993 or 915-942-8181 before 8 a.m. or after 5 p.m. Ask for David. 23c

**MESQUITE FIREWOOD:** \$60.00 cord delivered and stacked. Phone 864-2054 after 5 p.m. 49-50p

**HOMEMADE FUDGE:** Let us do you fudge cooking for the holidays. Pumpkin and cranberry are this week's special flavor. 27 different varieties in gift tins, trays or boxes for Christmas. Order now. The Candy Nook, Sue's Flowers, SE corner of the Square, Haskell. 817-864-2204. 50c

**LOT SHREDDING.** \$10.00 and up. Call Tony Williams, 864-3674 anytime. 43c

**For Sale**  
FOR SALE: 1953 Willys Jeep. Good condition. 2 tops. Good tires. \$1850 or best offer. Call after 4:30, 817-864-2023. 49c

**BACKROOM SALE:** 20% off on arrangements. 1/2 price on gift items. Many other in store specials. Sue's Flowers, Gifts & Photography, SE corner of square, Haskell. 50c

**PAINTING.** Tape and bed, texturing, drywall repairs, blow acoustics. Free estimates. Reliable references provided. 915-773-3386. 46-1p

**FOR SALE:** 1976 4 door Chevrolet. Great fishing or third car. \$300.00 or best offer. 864-2602. 49-50c

**DENNY TIDROW Custom Builders.** Remodeling, new construction, dry wall, painting. 864-8133. 50-51p

**WILL BABYSIT** in my home Monday thru Friday. Linda Tidrow, 864-8133. 50p

**FOR SALE:** 1978 Plymouth Station Wagon. \$200.00 or best offer. 864-2602. 49-50c

**Miscellaneous**  
**HOME DECORATORS.** Painting -Insulation. Free estimates. Phone 743-3592 or 743-3550. V. A. Mitchell-Bobby O'Neal, Rochester. 3fc

**WEST TEXAS JANITORIAL** Professional floor care and window cleaning. Home or office cleaning. Brian Novak, 864-3645. 40fc

**FOR SALE:** Used car. 1979 Cadillac. 4 door sedan. \$3195. 864-8010 after 6 p.m. 50fc

**FUR BUYER.** Doug Stout, Fur buyer will be in Haskell at Westside of Courthouse each Thursday from 9:30 a.m. to 10:00 a.m. beginning December 4, except December 25. For information call 817-647-1906. 49-51p

**Business Opportunities**  
**VIDEO EXPLOSION** OPEN YOUR OWN video store. Get started in the newest and most profitable business around! Featuring the latest releases from the major studios \*Walt Disney \*Warner Bros \*RCA \*Universal \*20th Century Fox \*Columbia and many more. Thousands of labels to choose from. For \$31,900.00 to \$51,900.00 you can have a complete store ready to service your first customer. Open in 10 to 15 days. Prestige Video-Division of Prestige Fashions. 501-329-8327. 50c

**FOR SALE:** Fresh pecans, \$1.00 lb. H. B. Berry, 1404 N. Av. H. 50c

**VISA/MASTERCARD** Get your card TODAY! Also new credit card, NO ONE REFUSED! Call 1-518-459-3546 Ext. C-6651 24 hrs. 49-50p

**Garage Sales**  
**GARAGE SALE:** Boys Schwinn 10 speed bicycle, almost new; TI computer game, games, large selection of misc. items. Sunda afternoon 1 to 6 p.m. 1200 N Av G. 50c

**FOR SALE:** Seed oats and wheat. Bob oats in bulk. Mustang wheat sacked or bulk. Jeff Teague 817-864-2860. 48-51p

**FOR SALE:** 1980 Firebird and 1977 T-bird. Call 864-2096 or 864-3894. 50-51c

**COOK HEATING & COOLING** Sales, Service and Installation. 864-2226 or 864-8010. 50fc

**FOR SALE:** Ford diesel F-250. Automatic transmission, supercab, power brakes, power steering, power windows and locks, AM-FM cassette tape, bucket seats, extra clean. Call 864-3509. 49fc

**FOR SALE:** 1966 Chevrolet pickup. 997-2636. 50c

**Lost & Found**  
**LOST:** Male red dachshund. Call Kenneth Russell, 743-3270. 49-50p

**FOR SALE:** 1982 Viking pop-up camper. Sleeps 4. Water storage tank, sink, butane stove, icebox. Call 864-3509. 49fc

**AT RICHARDSON'S TRUCK & Tractor** we have custom made battery cables to your specifications while you wait. Compare our prices to readymade. Save up to 50%. 50c

**LOST:** Gray and white female cat. Has 1/2 tail, pink collar with Haskell Vet vaccination tags and answers to Snooper. If found call 864-8923. 49-50c

**FOR SALE:** 34 yards gold nylon carpet and 3 pieces of 12x14 beige nylon and a 4'x21' piece of beige nylon carpet. All in good condition. Call 864-2426. 50fc

**LOST:** Male hound. Red and white, light red on legs and sides, dark red on back with white feet. When lost had Russell Johnson Van, Tx. on collar. Tattooed JRL in both ears. If you know where this hound is or know what happened to him please notify Leroy Casey at Rule, Tx. Phone 817-997-2360 or 997-2332. 50p

**Garage Sale:** Sat. 9 til 7 Jir Strain Rd at J & B Storage #10. 50c

**FOR SALE:** All metal long wide camper shell for Chevrolet pickup. \$150.00. 109 Av J East, Phone 864-3924. 50p

**FOR SALE:** Like new RCA disc player, less than 2 years old. Will take \$100.00. Jerry Harris, 864-2516. 50-51c

**FREE** Australian Shepherd puppies. 864-8080. 50p

**FOR SALE:** Seed wheat. Vita Vax treated, cleaned and sacked. GAS221, Payne, TAM 101. Also some wheat in bulk. Call 915-773-2958. 50c

**GREAT Christmas gift.** Boston terrier for sale. 2 males, 1 female, seven weeks old. Call 817-658-3753 or come by 400 North 3rd, Knox City. 50-51p

**FCRummage sale.** December 13. Fire Dept. 9 to 5. Variety of items. 50c

**FOR SALE:** Like new, almond color, 5.1 cubic ft. chest freezer, \$100.00. 864-8106. 50p

**TO GIVE AWAY:** Cute playful puppies, 6 weeks old. See at 1200 N. Av D, 864-3837. 50p

**FOR SALE:** 1973 Pontiac Catalina. High mileage, but in very good condition. Also sorrell mare approximately 7 years old. Kevin Hertel 997-2551 or after 5, 997-2524. 50-51c

**FOR SALE:** 970 Case cab tractor; 13 shank chisel plow with barrow; 9 nine bottom bedder; 4 row Case planter with packer wheel; 830 Case 1968 model H Farmall with International stripper. 3 3 bale trailer. Berniece Neff 625-4870 Coleman. Nights Norma Kenney 625-4937. 50-1p

**SHOP JUDY'S** for Christmas every Friday and Saturday. Concho jewelry, belts, bandana collars, rag baskets, rugs, pillows, folk art, collectibles, furniture, more added weekly. 507 N. 1st E. 50p

**FOR SALE:** 1-Wall unit Spanish design. Around \$200.00 new. Only \$89.95.

**USED FURNITURE & APPLIANCES**  
1-Spanish dark bedroom suite. 3 pieces. Approximately \$699.95 new. \$159.95.

**Dearborn** natural gas heater. Excellent condition. New at \$239.95. \$69.95.

**La-z-boy** swivel rocker. Around \$400.00 new. \$69.95. Perfect condition.

**FOR SALE:** Shelled pecans. \$3.00 per lb. 864-2734. 50-51p

**FREE** Australian Shepherd puppies. 864-8080. 50p

**FOR SALE:** 1973 Pontiac Catalina. High mileage, but in very good condition. Also sorrell mare approximately 7 years old. Kevin Hertel 997-2551 or after 5, 997-2524. 50-51c

**FOR SALE:** 1976 4 door Chevrolet. Great fishing or third car. \$300.00 or best offer. 864-2602. 49-50c

**FOR SALE:** 1980 Firebird and 1977 T-bird. Call 864-2096 or 864-3894. 50-51c

**FOR SALE:** Like new, almond color, 5.1 cubic ft. chest freezer, \$100.00. 864-8106. 50p

**FOR SALE:** 1953 Willys Jeep. Good condition. 2 tops. Good tires. \$1850 or best offer. Call after 4:30, 817-864-2023. 49c

**FOR SALE:** Used car. 1979 Cadillac. 4 door sedan. \$3195. 864-8010 after 6 p.m. 50fc

**FOR SALE:** 1978 Plymouth Station Wagon. \$200.00 or best offer. 864-2602. 49-50c

**FOR SALE:** 1982 Viking pop-up camper. Sleeps 4. Water storage tank, sink, butane stove, icebox. Call 864-3509. 49fc

**FOR SALE:** 1966 Chevrolet pickup. 997-2636. 50c

**FOR SALE:** All metal long wide camper shell for Chevrolet pickup. \$150.00. 109 Av J East, Phone 864-3924. 50p

**FOR SALE:** Like new RCA disc player, less than 2 years old. Will take \$100.00. Jerry Harris, 864-2516. 50-51c

**FOR SALE:** Seed wheat. Vita Vax treated, cleaned and sacked. GAS221, Payne, TAM 101. Also some wheat in bulk. Call 915-773-2958. 50c

**FOR SALE:** Shelled pecans. \$3.00 per lb. 864-2734. 50-51p

Prices Effective Dec. 11-12-13, While Supplies Last

SCOTCH PINE/BLUE SPRUCE/BALSAM/FIR  
Fresh Cut  
**Christmas Trees**  
AS LOW AS  
**\$8.99** WE'VE GOT THE SIZE OF CHRISTMAS TREE YOU WANT AS ALLSUP'S

---

You're #1 With Us

BORDEN'S DIPS OR Sour Cream 8 OZ. CTN.  
**2 FOR 99c**

FILLED WITH FRESH HOT COFFEE ALLSUP'S Coffee Mugs EACH **99c**  
REFILLS ONLY 25c

---

<p>BORDEN'S Egg Nog QT. CTN. <b>99c</b></p>	<p>HOT AND GREAT TASTING-ALLSUPS Hot Chocolate 8 OZ. CUP. <b>30c</b></p>
<p>BORDEN'S Assorted Novelties 12 CT. PKG. <b>\$1.19</b></p>	<p>ALLSUP'S GOLDEN BROWN &amp; DELICIOUS Chicken Nuggets 8 CT. SERVING <b>69c</b></p>
<p>BORDEN'S Homo Milk 1/2 GAL. CTN. <b>\$1.09</b></p>	<p>Northern Bathroom Tissue 4 rolls <b>89c</b> Brawny Paper Towels Large roll <b>59c</b></p>

---

DORITOS REG./TACO/NACHO CHEESE/COOL RANCH

**Tortilla Chips \$1.69**  
REGULAR \$2.29 NOW

---

<p>From The Deli <b>Burritos</b> <b>2/89c</b></p>		<p><b>Coca-Cola Diet Coke</b> 4 pack 16 oz bottles <b>\$1.39</b></p>
---	--	--

**FOR SALE:** 1976 4 door Chevrolet. Great fishing or third car. \$300.00 or best offer. 864-2602. 49-50c

**FOR SALE:** 1978 Plymouth Station Wagon. \$200.00 or best offer. 864-2602. 49-50c

**FOR SALE:** Used car. 1979 Cadillac. 4 door sedan. \$3195. 864-8010 after 6 p.m. 50fc

**FOR SALE:** 1980 Firebird and 1977 T-bird. Call 864-2096 or 864-3894. 50-51c

**FOR SALE:** 1966 Chevrolet pickup. 997-2636. 50c

**FOR SALE:** 1982 Viking pop-up camper. Sleeps 4. Water storage tank, sink, butane stove, icebox. Call 864-3509. 49fc

**FOR SALE:** Fiberglass camper shell for longbed. R. V. towing package. 864-3526. 49-51p

**PRICE WARI** Half price! Flashing arrow signs \$289! Lighted, non-arrow \$279! Unlighted \$239! Free letters! See locally. Factory: 1 (800) 423-0163, anytime. 50p

**FOR SALE:** Like new RCA disc player, less than 2 years old. Will take \$100.00. Jerry Harris, 864-2516. 50-51c

**FREE** Australian Shepherd puppies. 864-8080. 50p

**JUST IN TIME** for Christmas. Free Puppies, 864-3881. 50c

**FOR SALE:** Seed wheat. Vita Vax treated, cleaned and sacked. GAS221, Payne, TAM 101. Also some wheat in bulk. Call 915-773-2958. 50c

**La-Z-Boy** rocker-recliner, like new, Christmas idea! Also headache rack small pickup. Evenings, 864-3911. 50p

**SHOP JUDY'S** for Christmas every Friday and Saturday. Concho jewelry, belts, bandana collars, rag baskets, rugs, pillows, folk art, collectibles, furniture, more added weekly. 507 N. 1st E. 50p

**FOR SALE:** Shelled pecans. \$3.00 per lb. 864-2734. 50-51p

**FREE** Australian Shepherd puppies. 864-8080. 50p

**FOR SALE:** 1973 Pontiac Catalina. High mileage, but in very good condition. Also sorrell mare approximately 7 years old. Kevin Hertel 997-2551 or after 5, 997-2524. 50-51c

**GREAT Christmas gift.** Boston terrier for sale. 2 males, 1 female, seven weeks old. Call 817-658-3753 or come by 400 North 3rd, Knox City. 50-51p

**TO GIVE AWAY:** Cute playful puppies, 6 weeks old. See at 1200 N. Av D, 864-3837. 50p

**FOR SALE:** Like new, almond color, 5.1 cubic ft. chest freezer, \$100.00. 864-8106. 50p

**FOR SALE:** 970 Case cab tractor; 13 shank chisel plow with barrow; 9 nine bottom bedder; 4 row Case planter with packer wheel; 830 Case 1968 model H Farmall with International stripper. 3 3 bale trailer. Berniece Neff 625-4870 Coleman. Nights Norma Kenney 625-4937. 50-1p

**USED FURNITURE & APPLIANCES**  
1-Spanish dark bedroom suite. 3 pieces. Approximately \$699.95 new. \$159.95.  
1-Wall unit Spanish design. Around \$200.00 new. Only \$89.95.  
Dearborn natural gas heater. Excellent condition. New at \$239.95. \$69.95.  
La-z-boy swivel rocker. Around \$400.00 new. \$69.95. Perfect condition.

**FOR SALE:** Shelled pecans. \$3.00 per lb. 864-2734. 50-51p

**FREE** Australian Shepherd puppies. 864-8080. 50p

**FOR SALE:** 1973 Pontiac Catalina. High mileage, but in very good condition. Also sorrell mare approximately 7 years old. Kevin Hertel 997-2551 or after 5, 997-2524. 50-51c

**GREAT Christmas gift.** Boston terrier for sale. 2 males, 1 female, seven weeks old. Call 817-658-3753 or come by 400 North 3rd, Knox City. 50-51p

**TO GIVE AWAY:** Cute playful puppies, 6 weeks old. See at 1200 N. Av D, 864-3837. 50p

**FOR SALE:** Like new, almond color, 5.1 cubic ft. chest freezer, \$100.00. 864-8106. 50p

**FOR SALE:** 970 Case cab tractor; 13 shank chisel plow with barrow; 9 nine bottom bedder; 4 row Case planter with packer wheel; 830 Case 1968 model H Farmall with International stripper. 3 3 bale trailer. Berniece Neff 625-4870 Coleman. Nights Norma Kenney 625-4937. 50-1p

**Fireplace Inserts and Wood Stoves.** Free Delivery. Free Installation on Inserts.  
**Max McMeans**  
1104 N. Av L Haskell  
817-864-2611 days  
864-2838 after 6 p.m. 47-1c

**Do your Christmas shopping in the Haskell Free Press Classifieds!**

# THE CLASSIFIEDS

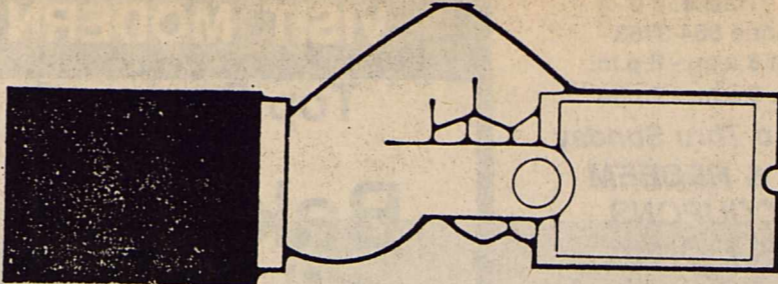

YOUR TICKET  
TO  
JOBS  
HOMES  
EVERYTHING

### Wanted

**WANT TO BUY** Tandem stock trailer. Call 658-3446 or 658-3989 after 7 p.m. 50p

**WANTED:** Will pay cash for your old lawn mower or tiller—running or not. Call 864-3590-50. 51p

### Help Wanted

**HELP WANTED:** Nurses aides for nursing home. Experience preferred. For more information, call 864-3556. 49-50c

**EXCELLENT INCOME** for part time home assembly work. For info. call 504-641-8003 Ext. 7262. 50p

### Card of Thanks

**CARD OF THANKS**  
The Trav Hadaway family would like to express their thanks and appreciation for the many flowers, food and cards. Special thanks to the Rev. Cecil Shirey, doctors, nurses, pallbearers, and music by Nelda Lane and Roberta High. 50p

**CARD OF THANKS**  
The family of Mary Rojas wishes to thank everyone for the food, flowers, cards and other acts of kindness shown to them during their time of sorrow. 50p

**CARD OF THANKS**  
Your prayers for us, your yampathic words and deeds sustained us through the lengthy illness and death of our loved one. Special thanks to caring friends and neighbors and the Naomi Sunday School Class of The First Baptist Church. The family of Harley Redwine. 50p

**RICE SPRINGS CARE HOME**  
The family of Carrie McNulty would like to express our gratitude to Rice Springs Care Home for the excellent and loving care our mother received from them during her illness. Ruth Ann and her full staff, all shifts, went far beyond the call of duty to make her days more comfortable. Thank you for caring. Louise Pittman and family, Robert McNulty and family. 50p

**CARD OF THANKS**  
The family of Carrie McNulty would like to express our thanks and gratitude for all the acts of kindness extended to us during our time of sorrow. The lovely flowers, delicious food and home visits were greatly appreciated. Thank you from the bottom of our hearts. 50p

### Public Notices

**PUBLIC NOTICE**  
The Haskell Independent School District will accept proposals for the provision of school pictures until 4:00 p.m., Friday, December 19, 1986. Specifications may be obtained contacting the district's administrative office located at 605 North Avenue E (P. O. Box 937), Haskell, Texas 79521 (817-864-2602). The Board of Trustees reserves the right to reject any of all bids.  
James A. Kemp  
Superintendent 49-50c

**FEDERAL EMERGENCY MANAGEMENT AGENCY FEDERAL INSURANCE ADMINISTRATION**  
Proposed Flood Elevation Determinations

**Mary Kay**  
**COSMETICS**  
Pat Hokanson  
Stamford, Tx  
773-2271 or  
773-2135  
after 5 p.m. ttc

AGENCY: Federal Emergency Management Agency

ACTION: Proposed Rule.

SUMMARY:

Technical information or comments are solicited on the proposed base (100-year) flood elevations shown in your community's preliminary Flood Insurance Study and Flood Insurance Rate Map. These base (100-year) flood elevations are the basis for the floodplain management measures that the community is required to either adopt or show evidence of being already in effect in order to qualify or remain qualified for participation in the National Flood Insurance Program (NFIP).

DATES:

The period for comment will be ninety (90) days following the second publication of this proposed rule in a newspaper of local circulation in the community.

ADDRESSES:

Study and maps showing the proposed base flood elevations and their delineation are available for review at City Hall, 307 North 1st Street, Haskell, Texas.

Send comments to:

The Honorable Robert Baker  
Haskell City Manager  
Haskell County  
307 North 1st Street  
Haskell, Texas 79521

FOR FURTHER INFORMATION CONTACT:

John L. Matticks  
Acting Chief, Risk Studies Division  
Federal Insurance Administration  
Federal Emergency Management Agency  
Washington, DC 20472  
(202) 646-2767

SUPPLEMENTARY INFORMATION:

The Federal Emergency Management Agency gives notice of the proposed determinations of base (100-year) flood elevations, in accordance with Section 110 of the Flood Disaster Protection Act of 1973 (Pub. L. 93-234), 87 Stat. 980, which added Section 1363 to the National Flood Insurance Act of 1968 (Title XIII of the Housing and Urban Development Act of 1968 (Pub. L. 90-448), 42 U.S.C. 4001-4128, and 44 CFR 67.4 (a)).

These elevations, together with the floodplain management measures required by Section 60.3 of the program regulations, are the minimum that are required. They should not be construed to mean the community must change any existing ordinances that are more stringent in their floodplain management requirements. The community may at any time enact stricter requirements on its own, or pursuant to policies established by other Federal, State, or regional entities. These proposed elevations will also be used to calculate the appropriate flood insurance premium rates for new buildings and their contents and for the second layer of insurance on existing buildings and their contents.

Pursuant to the provisions of 5 USC 605 (b), the Administrator, to whom authority

has been delegated by the Director, Federal Emergency Management Agency, hereby certifies that the proposed flood elevation determinations, if promulgated, will not have a significant economic impact on a substantial number of small entities. A flood elevation determination under Section 1363 forms the basis for new local ordinances, which, if adopted by a local community, will govern future construction within the floodplain area. The elevation determinations, however, impose no restriction unless and until the local community voluntarily adopts floodplain ordinances in accord with these elevations. Even if ordinances are adopted in compliance with Federal standards, the elevations prescribe how high to build in the floodplain and do not proscribe development. Thus, this action only forms the basis for future local actions. It imposes no new requirement; of itself it has no economic impact.

Lessees and owners of real property in the City of Haskell, Haskell County, Texas, are encouraged to review the preliminary Flood Insurance Study and Flood Insurance Rate Map available at the address cited above. Proposed base flood elevations along flood sources studied in detail are shown on the flood profiles in the study. The flood sources studied in detail are:

Source of Flooding	Range of Base Flood Elevations #Depth in feet above ground.
Rice Springs Branch	*1,559-1,593 (NGVD)
Stream RS-1	*1,562-1,580 (NGVD)

49-50c

### For Rent

FOR RENT: 3 bedroom house. Good neighborhood. Call 864-2870 or 864-8908. 26tfc

FOR RENT: S & S Storage 10x20 storage stalls. Call 864-2208 or come by Steele Machine. 17tfc

FOR RENT: Storage stalls. 10x10 or 10x20. Call Lanco Insurance, 864-2629. 3tfc

FOR RENT: Nice 2 bedroom house. Close to town. Deposit required. Call 864-8943. Monday, Tuesday, Wednesday. 8 a.m. to 4:30 p.m. 37tfc

FOR RENT: New 2 bedroom apartments. Reduced to \$200.00 per month. Water paid. Call 864-3513 or 864-2519. 37tfc

FOR SALE OR RENT: House at 607 N. 2nd, Call 864-3122 or 864-2576. 48tfc

FOR RENT at reasonable prices one and two bedroom apartments 1 br starts as low as \$103.00 and 2 bedroom starts as low as \$135.00 per month. Farmers Home Project on South 277. Equal Housing Opportunity. Contact Housing Authority 702 S. Av. H. between 1:30 and 5:30 p.m. Mon. thru Fri. 50-51c

Full time opening for mature, experienced individual to operate Rule office, answer phone and radio. The person selected will be self-motivated and flexible. Interested applicants should send current resume' containing summary of qualifications, experience, references and current reference phone numbers, to Personnel Office, P. O. Box 1269, Graham, TX 76046. Personal interviews will be conducted for the qualified. 48c

**WANTED FURS**  
**Top Market Price**  
Wallace Exxon Hwy 380  
Fridays beginning Dec. 12  
8:15 to 8:45 a.m.  
through Fur Season  
**Arledge Fur Co.**  
Box 1460-305 Yoakum St.  
Rockdale, Texas  
512-446-2435 or  
512-446-2686 50-2p

### For Rent

FOR RENT: 1 bedroom furnished duplex. Nice. Call 864-3509. 43tfc

**NEWLY REMODELED** 2 bedroom with stove and washing machine. Northside. Call 864-3978. 44tfc

FOR RENT: Large 3 bedroom house. Call 864-3244. 45tfc

FOR LEASE: Office space, approximately 881 square feet divided into lobby, three offices and receptionist area. Has break room and restroom. Located at 530 South Second. Contact Dickie Greenwood at Olney Savings, 864-8577. 46tfc

### Real Estate

FOR SALE: 3400 sq. ft. 2 story 3 bedroom, 3 bath, playroom (or 4th bedroom) kitchen, dining

### FOR SALE

Several good farms. Mostly owner financed. Some irrigated, some dry. Now is the time to invest in good farm land. Give us a call.

Very nice 3 bdr. 2 bath 14X80 Mobile home with fireplace. 1983 Sun Villa. Owner finance after down payment, low interest, \$20,000.

**Counts Real Estate**  
658-3211 ttc

### FOR SALE

IN ROCHESTER: 3 bedroom, & bath brick, central heat and air and two car garage on 1/2 city block.

ARROWHEAD MOTEL has 20 units, managers Apartment on S. 277.

Business Building 6,000 sq. ft., central Heat & air, large parking lot.

Newly painted lake house in Veda's Camp, fireplace, carpet, DW, furnished.

Two Bedroom frame, carpet, two car garage.

Two bedroom frame, carpet, central Heat, water well, on two Lots.

For Sale 220 acre farm, 18 acres pasture.

For Sale 140 acres east of Weinert.

See Us For Building Lots.

**Frances Arend Real Estate & Insurance**  
**LIFE-HEALTH-Cancer**  
Medicare Supplement  
817-864-3880  
817-864-3156 ttc

**LANCO**  
864-2629  
510 N 1st

### FOR SALE

FARM - 93 Acres 4 Miles Southeast of Rochester. \$500 per acre.

FARM FOR SALE - 234 Acres, 4 miles North of Irby 130 Acres in Cultivation \$280 per acre.

Two Bedroom, two bath house in Rule

Three Bedroom House in Rochester

Two Bedroom House in Haskell 1304 N. Ave G

Two Bedroom, Two bath in Haskell 1105 N. Ave G

1982 Redman New Moon Mobile Home 14x60 washer dryer and dish washer, central heat/air. Reduced to \$7500.00

**FOR RENT**  
STORAGE STALLS ttc

area, breakfast nook, solarium, plenty storage. Attached large 2 room office with bathroom. Good location. Good parking. Secluded backyard with large pecan trees, 2 apple trees, 2 peach trees, water well, wood fence, 700 sq. ft. covered patio, carport, garage with opener with alley entrance, large shop. Brick floors. Beautiful oak floors. Energy efficient-low utilities. 817-864-8034 or 864-3250. 44tfc

### Real Estate

FOR SALE: 1 or 3 bedroom duplex for sale or rent. For information call 864-8905 after 5 p.m. 23tfc

FOR SALE: 7,108 acre farm and ranch land with good cotton, wheat, and grain sorghum allotments located at Kalgary, Texas. Asking \$400 per acre. Phone daytime, 817-888-2512. After 5 p.m., 817-888-2186. 38tfc

### Real Estate

HOUSE FOR SALE: Across from school house in Weinert. Call for information 817-673-8342. 50-51p

FOR SALE BY OWNER: Lake home, Stamford Park. Total electric, all conveniences, fishing dock and three storage buildings. Very modern and priced to sell. Call 915-773-2862. 38tfc

### HOME FOR SALE

2 Bedroom, 2 bath, water well, garden spot, pecan trees, 2 car carport, wood burning earth stove. Must see to appreciate. Pho.864-3724 41tfc

## SELLING HASKELL FOR OVER 25 YEARS

# Hartsfield Realty

South Side of Square  
864-2665

BUYING OR SELLING A HOME OR BUSINESS We have skilled realtors to help you in every way. From a market analysis to the closing. Over 25 years selling Haskell County.

7.9 ACRES ADJOINING CITY LIMITS. Has almost new 3 bdr. 2 bath BV dwelling with 32x40 garage and shop and good water well. Will sell with one acre or all. REDUCED

207 N Ave H. Large 3 BDR. Has combination living, dining room, breakfast, utility, walkin closets, basement, fireplace, storm windows, double carport, 1 car garage & shop. Beautiful shaded deck, hand dug well & great pecan trees. 3/4 inch cedar siding with natural rustic finish throughout.

NICE BUILDING site, two lots on corner of N 12th and Ave K.

Older 2 bedroom on northside corner lot. Has carpeting, panneling, W/D hookups & old garage.

Older 3 BDR brick with 1 3/4 bath on choice corner lot. Large living with mantle. Formal Dining, kitchen with builtins, large utility. All walls papered. 2 car garage, well, celler, fenced yard & storage bldg. Only \$44,900

Super Nice Two Bedroom on N. Ave L. Fenced yard with water well, nice trees, storage bldg. and Garden Plot.

FOR RETIRED PEOPLE. Ideal location within walking distance to downtown stores, banks, churches, corner lot, remodeled interior, 3 bdr, with numerous built-ins, central H/C well insulated.

CHOICE LOCATION. This 4 bdr. 2 bath brick has family room, den with fireplace, ample closets and storage. Two car garage and well on corner lot.

2 Acre Building Sites Just outside City Limits, City Water Available

SMALL DREAM HOUSE IN GREAT LOCATION two bedroom, loaded with extras, including ceiling fans, window units, microwave oven, washer and dryer, range & oven, water well.

LARGE 3 bdr. stucco brick in NW section, large living room and kitchen 3 window units

Corner Lot 2 bdr on small lot 1 block N. of M-System. Good storm cellar. REDUCED

Enjoy Small Payments. This two bdr. Stucco near town and only \$10,900

Investment Property One and one half acre inside city limits on Hwy 277 North. Has new store bldg. 3 bedroom dwelling, two small buildings rented Large Storage Bldg & RV Hookups.

THREE BEDROOM ONE AND ONE HALF STORY. Brick. Really located close to town. Newly redone.

Good Corner Location. Two Bedroom in N.W. Section. Utility Room, porch, good celler. 2 Metal storage Bldgs & trees. \$17,500.

FULL 1/4 BLOCK SUPER LOCATION. Four bedroom, four baths, two fireplaces. Three car garage with openers. 10x50 finished attic. Call for more details.

3 Bdr. 1 3/4 bath with kitchen builtins & large utility room. New Carpet, 4 ceiling fans, patio, masonry privacy fence, pecan & fruit trees, also has large covered RV or trailer SHELTER on Slab.

Weinert R.M.Walker residence. 3 BDR 1 3/4 Baths, Utility Room, fans, double carport. Nice condition on corner lot. Reduced 40%

IN RULE 3 Bedroom Brick on two lots. Has good storm cellar and is real clean throughout. ONLY \$18,500

Repossessed Double Wide. 3 Bdr. 2 full baths, fireplace, central air. Only \$12,000.

MUNDAY HARRY WILLIAMSON FARM 350 acres. 300 in cultivation with 1/4 minerals. Small down payment. Owner financed.

3 Bdr., 2 bath, brick in N.W. Section. Real clean on a paved St. Shop Bldg. Only \$27,900. Buyer to Get New Washer & Dryer.

SOUTHSIDE. 2 bedroom frame. Has one bath, utility room and double carport.

Super Location in Super Condition. This two bedroom is on a beautiful corner lot. Has heat pump, garage & carport. Fenced yard, water well. REDUCED \$4400.00.

One and One Half Story with 4 bedrooms, 3 baths, on 3 lots. Completely redone. Has formal living, dining, family room, large entry hall and front porch with columns. All kitchen builtins. Double fireplace, large closets, ceiling fans, two waterwells. Must see interior to appreciate.

ADDISON ADDITION Large 2 BDR with living room, Den, two full baths, sewing center, walkin closets, kitchen and other builtins. 3 car carport, circle drive, water well & workshop.

Partly Remodeled 3 BDR Frame. New siding, cabinet, plumbing and wiring. All needs to be finished.

LARGE OLDER HOME (2672 sq. ft.) on 100x140 ft. corner lot. 1 3/4 bath, formal living room, dining and den combination, large open porch, basement, with water well. 2 car garage & carport.

3 Bedroom 2 full bath on nice corner lot. Only \$16,375.00

N. Ave D. 1 1/2 Lots with Beauty Shop Bldg. At back. Nice Building site.

2 bdr., 1 3/4 bath brick with fire place and attached garage. Has fenced yard. Go FHA with low down payment.

120 Acre Farm north of Haskell. Good productive soil.

For Quick Sale. 2 Bdr. asbestos. Close in, also has small apt. and garage apt. Both rented. Give us a call.

FUK KEN I 3 bed. on nice corner lot N-W section. Has central heat Basement & water well. \$250.

FOR RENT Office bldg. just off square. Refinish to suit.

ROCHESTER 3 BDR, 2 bath brick on 1/4 block. All builtins 18X36 Storage Bldg. on slab with built in cabinet. Water well with pump, extremely Good Condition.

KNOX CITY 3 bdr. 1 3/4 bath with kitchen builtins & large utility room. New Carpet, 4 ceiling fans, patio, masonry privacy fence, pecan & fruit trees, also has large covered RV or trailer SHELTER on Slab.

Weinert R.M.Walker residence. 3 BDR 1 3/4 Baths, Utility Room, fans, double carport. Nice condition on corner lot. Reduced 40%

IN RULE 3 Bedroom Brick on two lots. Has good storm cellar and is real clean throughout. ONLY \$18,500

Repossessed Double Wide. 3 Bdr. 2 full baths, fireplace, central air. Only \$12,000.

MUNDAY HARRY WILLIAMSON FARM 350 acres. 300 in cultivation with 1/4 minerals. Small down payment. Owner financed.

3 Bdr., 2 bath, brick in N.W. Section. Real clean on a paved St. Shop Bldg. Only \$27,900. Buyer to Get New Washer & Dryer.

3 Bdr., 2 bath, brick in N.W. Section. Real clean on a paved St. Shop Bldg. Only \$27,900. Buyer to Get New Washer & Dryer.

Hess Hartsfield, Broker  
Joe Bob King  
Linda King  
Mary Rike  
Dorothy Hartsfield  
Esther Conn

864-2004  
864-2993  
864-2993  
864-2332  
864-2069  
658-3904

## REAL ESTATE

2 Bedroom with attached garage and storm cellar. Kitchen has beautiful blue cabinets and a large breakfast nook. Good location on N. 8th

JUST OUTSIDE CITY LIMITS Modern 6 room house with basement and attached car-port. With barns and fences. Located on 10 acres. Good water and Large Pecan Trees.

Clean little cottage in quiet neighborhood. 2 bedroom fenced yard. Only \$11,500.

3 bedroom on two corner lots on N. H: Kitchen has new cabinets, fireplace, water well, storage. Utility room, large den, living room. Must see inside to appreciate: New wiring and plumbing. REDUCED TO \$30,000.00

DRAMATICALLY REDUCED BY \$27,500  
Large 2 story rock home with guest house, pecan trees, fenced yard located on a large corner lot on Hwy. 277

Clean 2 Bedroom on water front "owned" lot at Lakeshore Sites. Large shade trees, dock and storage building.

Small 2 Bedroom ready to live in and priced only \$7500.

Clean 2 Bedroom Cottage with attached carport, storm cellar, large trees, fenced yard, storage bldg. on N. Ave. J.

Located at Stamford Marina: this two bedroom with large kitchen and living area has one bath and plenty of closet space and priced at only \$6500.

LOOK! This is what you have been waiting for. 4 bedroom, 2 bath located on 10 acres. Has 26 large Pecan trees, Barn, carport on pavement between Haskell, Rule and Rochester: good water and priced TOO LOW.

Commercial...one of Haskell's largest buildings, plenty of parking. Good location, make an offer.

3 Bedroom on 6 lots, large pecan trees, 3 car garage, storm cellar, water well. Good location in Rule. Only \$13,900.

3 bedroom brick FHA. 4 miles west of Stamford on 1 acre. Only \$35,000.00.

5 yr. old House on 17 acres just N.E. of Rule. 5 bedroom, 2 bath. Rock. Plenty of Water, carport and large rooms.

Extra Clean 3 BR 2 Bath mob. home. Pay Small equity and take up payments or \$15,900 cash.

3 Bedroom on N. 6th. Clean older home with garage. Large lot and in a good location. REDUCED TO \$14,900.

Good lot on North Ave. J

ROCHESTER- Clean 2 bedroom across the street from School. Must see inside to appreciate

FOR RENT: North 6th and Ave. G. A large older house with garage.

COMMERCIAL: Well constructed metal building, insulated, roll up doors, office, restrooms, 2 large corner lots like new condition. Reduced price.

Good House moved in on N. 4th. Will sell now or when finished: located on large lot.

4 bedroom located on large corner lot. Utility room & double carport. A lot of house for the money.

3 bedroom with both living Rm & Den, carport & garage in Stamford on Vanderbilt. Priced too low at \$12,500. Must see to believe. Reduced to \$10,000.

In Rule: 3 bedroom, 2 bath. Has many extras. Water well, fenced yard, St. Bldg, fireplace.

LARGE LIVING AREA with fireplace. 3 bedroom, double attached garage. Good location in North part. \$35,000.

3 bedroom, 2 bath with large dining room, den. Located on 2 good lots in north Haskell. Double wide with carport. A real value.

Commercial Property corner of 277 and South 11th.

SAGERTON: Lovely 3 bedroom, 2 bath, fireplace, barns, horse lots, cellar, water, utility bldg. fenced yard, large trees, storm windows, Central H/C. Attached Garage, large utility room. Many built in's located on 11 lots and priced at a sacrifice.

1980 Bela Vista 14x56 Furnished and extra clean located at Lake Shore Site.

3 bedroom, 2 bath mob. home. Extra clean. \$8500.

**OFFERED BY**  
**JOHNSON**  
Real Estate  
**864-2951**  
HASKELL, TEXAS

**LORAIN JOHNSON, BROKER**  
I am on call and ready to talk to you about your Real Estate at any time if you are interested in buying or selling please call me. I will try harder to please you.



1202 N. Ave E  
Haskell  
Phone 864-3763  
Open 8 a.m. - 8 p.m.  
Sun. 8 a.m. - 7 p.m.

Specials Good Thru Sunday  
**WE GIVE & REDEEM  
3-STAR COUPONS,  
DOUBLE ON  
TUESDAY & WEDNESDAY**

**DOUBLE COUPONS**  
each TUESDAY & WEDNESDAY  
at Modern Way Food Store

- ✓ We will redeem your manufacturer's "Cents Off" coupons for double their value, up to \$1.00 when product is purchased.
- ✓ We will double only one coupon per like item, all others face value.
- ✓ Limit one coupon per item.
- ✓ Coupon not to exceed value of the item.
- ✓ This policy does not include Free coupons, cigarettes or tobacco coupons or refund coupons.
- ✓ Offer good for limited time only.



**VISIT MODERN WAY FOR ALL YOUR HOLIDAY NEEDS**

Top Bee  
**Baking Hens**

5-7 lb avg.

**49¢ lb**

USDA Choice Heavy Beef  
**Boneless Round Steak**

**\$1.79 lb**  
(Tenderized \$1.99 lb)

USDA Choice Boneless Rump Roast  
or  
Pikes Peak Roast

**\$1.99 lb**

USDA Choice Boneless Top Round Steak  
**\$2.19 lb**

USDA Choice Boneless Sirloin Tip Steak  
**\$2.59 lb**

USDA Choice Boneless Sirloin Tip Roast  
**\$2.49 lb**

Lean Bonus Pack Ground Beef  
(4 lbs or More)  
**\$1.19 lb**

Wright's Sliced Bacon **\$1.59 lb**

Hillshire Farm Reg/Beef Smoked Sausage **\$1.99 lb**

Swift's Family Pack (End Cuts) Pork Chops **\$1.59 lb**

Extra Lean Cube Steak **\$2.99 lb**

Carl's Pure Pork Sausage  
1 lb **\$1.89**  
2 lb **\$3.75**

Swift's Breakfast Thin Pork Chops **\$2.19 lb**

Swift's Center Cut Rib Pork Chops **\$1.89 lb**

Swift's Center Cut Loin Pork Chops **\$1.99 lb**

Shurfine Salad Dressing 32 oz Limit 1 **88¢**

American Beauty Flour 5 lb bag **88¢**

Mrs. Tucker Pre-Cream Shortening 42 oz **99¢**

Jello Gelatin 3 2 oz pkg **\$1.00**

Bakers Chocolate Flavored Chips 12 oz **\$1.19**

Shurfine Potato Chips 7 oz **69¢**

Shurfine Mandarin Oranges 11 oz **69¢**

Scott Towels Jumbo Roll **79¢**

Shurfine Real Chocolate Chips 12 oz **\$1.49**

Shurfine Margarine 4 1 lb pkg **\$1.00**

Nice N' Soft Toilet Tissue 4 Roll Pkg. **88¢** Limit 2

Price Saver Sugar **99¢**  
Limit one with \$20.00 purchase

2 lb bag Price Saver Frozen French Fries **48¢**

Shurfine Biscuits 6 7.5 oz cans **\$1.00**

Duncan Hines Cake Mixes 18 1/2 oz **88¢**

Gebhardt Plain Chili 19 oz **\$1.19**

Shurfine Tea Bags 100 cnt **\$1.89**

Maxwell House Coffee 1 lb can **\$2.89**

Fab Detergent 4 lb 8 oz **\$2.89**

Aunt Jemima Frozen Waffles 9-15 oz **\$1.09**

Ore Ida Frozen Cob Corn 4 ear pkg **\$1.19**

Kraft La Creme Topping 8 oz **89¢**

Morton Frozen Meat Pies 3 8 oz **\$1.00**

California Fancy Navel Oranges

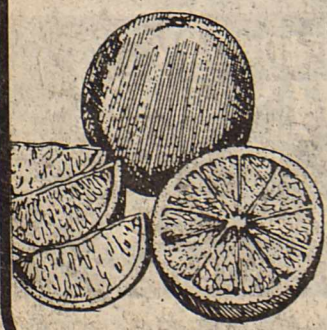

**3 lbs \$1**

Florida Sweet Corn 6 ears **\$1**



- Candy Apple Kits..... pkg **59¢**
- Red Rome Apples..... 3 lb bag **\$1.29**
- Fresh Carrots..... 2 lb bag **59¢**
- Persian Limes..... 10 for **\$1**
- California Green Skin Avocados..... 5 for **\$1**
- Super Select Cucumbers..... 5 for **\$1**
- Yellow Squash..... lb **69¢**
- Purple Top Turnips..... lb **39¢**
- Cello Tomatoes..... qt **\$1.29**

**3 STAR**  
Shurfine Homo Milk 1/2 Gal. **59¢**

**3 STAR**  
Shurfine Bread 1 1/2 Loaf **9¢**

**3 STAR**  
Shurfine Medium Eggs Dozen **19¢**

**3 STAR**  
Wolf Chili 19 oz **59¢**

**3 STAR**  
Blue Bonnet Margarine 16 oz pkg. **29¢**

**3 STAR**  
Eagle Brand Milk 14 oz **79¢**