

13100 88/01 00929
 BAZE BK. BINDING
 514 W. 7TH ST.
 AMARILLO TX
 79101

Seniors' tax aid available

Haskell County senior citizens can make doing their taxes less taxing this year, thanks to a free Tax-Aide program at the Experienced Citizens Center in Haskell. It is sponsored by the American Association of Retired Persons (AARP).

Kathryn Matysiak and Augusta Owens will provide free tax assistance for the elderly every week during the tax season, beginning Feb. 16. The trained volunteers will be on hand from 9 a.m. to 1 p.m. each Monday.

The service is open to all senior citizens regardless of whether they're members of AARP. Each person desiring service should bring a copy of last year's tax return and all current tax materials.

The Tax-Aide program is the largest of the AARP's volunteer programs. Last year it helped more than a million older persons file their returns through a cooperative venture with the Internal Revenue Service.

Physician may move to Haskell

Agreement appeared near Wednesday on a proposal under which Dr. Shirley Barretto of Knox City would move to Haskell.

Members of the Haskell County Memorial Hospital District board of directors tentatively accepted a proposal from Dr. Barretto Tuesday night. Hospital administrator Bud Comedy was to meet with her Wednesday and work out details of a proposed contract.

Under the agreement, the hospital would furnish Dr. Barretto temporary quarters in the hospital. She also would use other hospital facilities and would be given a first-year income guarantee.

A week earlier, the hospital board had considered the use of Physicians Placement Services of Kingsville to help secure two physicians for Haskell. The Kingsville firm locates and places physicians for its clients.

Financial aid session is tonight

Haskell High School will sponsor Financial Aid Information Night at 7 p.m. today (Thursday) in the High School Library.

Guest speaker will be Mrs. Mary Swanson, financial aid director of McMurry College in Abilene.

To be presented will be current information and financial aid opportunities regarding college or after high school training to students and their parents.

Information concerning grants, loans, scholarships, work-study programs and application procedures will also be presented.



HASKELL COUNTY GIN REPORT By Max Stapleton County Extension Agent January 26, 1987

Haskell:	
Farmers Co-op Gin.....	2040
Haskell Co-op Gin.....	4123
K&G Gin.....	260
Rochester:	
Farmers Co-op Gin.....	3100
Rule:	
Rule Co-op Gin.....	3580
Denson Gin.....	2725
O'Brien:	
O'Brien Gin.....	6686
Weinert:	
Paymaster Gin.....	2210
Weinert Gin.....	2850
Total.....	27,574

Weinert families gather in Abilene

Page 8

Schools announce honor students

Page 10

Sagerton woman re-visits old plane

Page 11

THE HASKELL FREE PRESS

35¢

Plus Tax

VOL. 101--NO.5

HASKELL, TEXAS 79521, January 29, 1987

14 PAGES - ONE SECTION



Grand Champion Steer: Chad Ballard



Reserve Champion Steer: Heather Stewart



Grand Champion Barrow: Sammy Wyatt



Reserve Champion Barrow: Bryan Cox



Grand Champion Lamb: Kirk High



Reserve Champion Lamb: Dalyn Gilly



Grand and Reserve Champion Heifers: Faye Mullino

Driving course next month

A defensive driving course for Haskell County Farm Bureau members has been scheduled for Feb. 12-13. Classes will begin at 6:30 p.m. each day.

The eight-topic course utilizes films and discussions to teach students to avoid accidents despite the actions of others and the surrounding conditions by recognizing the hazard, knowing what to do and acting in time.

Only Farm Bureau members are eligible to take the DDC course through the Texas Farm Bureau. There are no age requirements. Each student must have a valid Texas driver's license to qualify for the 10-percent insurance discount. (A test of driving is not involved.)

The principal driver who completes the eight-topic DDC will receive a certificate to be filed with the automobile insurance company which will qualify him/her for a 10-percent discount on bodily injury, property damage, medical payments and collision coverage where those coverages are afforded.

The course is free to all Farm Bureau members of Haskell County. Because of enrollment limitations, registration will be taken in advance. Persons may register by calling the Farm Bureau office at 864-2647. Questions concerning the course may also be answered by calling that number.

TEAMS scheduled next month

Texas Educational Assessment of Minimum Skills (TEAMS) will be administered to four grades in Haskell Independent School District during the second and third weeks of February.

Students in grades 3, 5, 7 and 9 will be tested according to the following schedule:

Grades 7 and 9

Feb. 10: math section. Feb. 11: reading section. Feb. 12: writing section.

Grades 3 and 5

Feb. 17: math section. Feb. 18: reading section. Feb. 19: writing section.

School officials said that students and parents should be aware of the designated testing dates and that students should make every effort to be present for the testing.

Monday deadline for tax payments

Monday, Feb. 2, is the deadline to pay 1985 taxes without having penalty and interest added.

Taxes not paid by then will begin accruing interest and penalties.

Amounts not paid by June 30 will be handed over to the district's delinquent tax attorney for collection and additional 15-percent will be added to past due amounts.

Dennis Cloud gets ag degree

Dennis W. Cloud of Rule received a bachelor's degree in agricultural economics during Texas A&M University's 1986 fall commencement exercises.

Degrees were awarded to 2,827, including 2,300 bachelor's, 387 master's and 140 doctorates.

Winners named in livestock show

Chad Ballard exhibited the grand champion steer at last week's Haskell County Junior Livestock Show.

The grand champion heifer was shown by Faye Mullino, the grand champion barrow by Sammy Wyatt and the grand champion lamb by Kirk High.

The reserve champion steer was shown by Heather Stewart, the reserve champion heifer by Miss Mullino, the reserve champion barrow by Bryan Cox and the reserve champion lamb by Dalyn Gilly.

In the fryer rabbit division, Kenney Forehand had the top. Top broiler chicken was shown by Kyle Wilson.

Showmanship awards went to Brad Bevel in the steer division, Mindy Ballard in swine and Kirk High in lambs.

The Saturday afternoon sale, along with premium contributions netted county youngsters \$37,805, about \$2,000 more than last year.

The champion steer brought \$875; champion barrow \$452; champion lamb \$520; chicken \$285.50; and rabbit \$190.

Haskell Nursing Center

The Resident Council met Monday afternoon. George Goble, Haney Stanfield, Linnie Hickman, Colene Moody, Kathryn Mitchell, Fannie Hargrove, Pauline Williams, Robert Monse, Bessie Davidson, Pat Martin.

Residents meet once a month to plan and discuss ideas for activities and other matters important to insure daily well-being. The first thing done was the naming of our new residents. We have been presented with two new birds. Haney Stanfield came up with the names of Pete and Re-Pete. The birds are green and yellow. We have enjoyed them very much.

Rev. Hodge was here Wednesday for a devotion and sing-along. Everyone attending enjoyed the Bible lesson. Colene Moody played the piano.

We were glad to see Randy this week also. He has been sick but now he is better. Welcome back Randy. We were glad to see you.

We have two birthdays this month. They are Tommie Anders and Theda Neel. Happy birthday, ladies.

Our deepest sympathy goes to the family of Zonia Holmes. She was a nice lady and will be missed.

Sarah, Josh and Mary Rachel Densman visited everyone in the home.

Robert Monse was visited by Mel Sawyers of Sagerton.

Group organized

A non-profit group that plans to become the voice of utility shareholders throughout Texas has been announced.

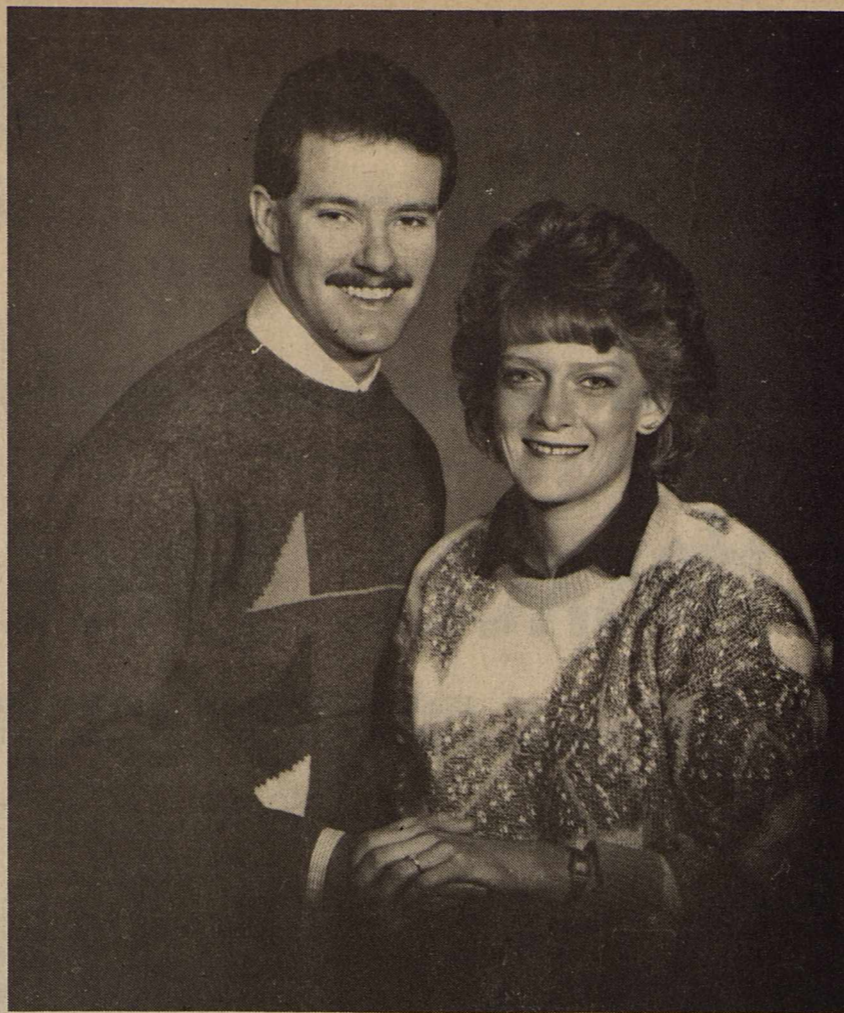

James Ray Castleberry and Cynthia Gail Everett

Cynthia Everett to marry Feb. 22

Mr. and Mrs. Felton Everett announce the engagement and approaching marriage of their daughter, Cynthia Gail, to James Ray Castleberry. He is the son of Betty Jean Castleberry and Jimmy Castleberry of Farwell.

The couple plans a family wedding in the First Baptist Church Chapel

Feb. 22.

Cindy is a graduate of Haskell High School and Texas Tech University. She is employed by the Frenship Independent School District.

James is a graduate of Farwell High School and Texas Tech University. He is employed by The Foot Locker as a manager-in-training.

Rice Springs Care Home

By Judy Wolsch
Activity Director

Everyone at RSCH enjoyed the beautiful snow, but several have gotten sick. We are praying for them a speedy recovery. Our prayers are also with Mrs. Tonn in the hospital.

Visitors have included Sherman Erwin with Mrs. Free; J. C. Wendelborn--mother; Donnie Crump with John Earp; Doris Slater with Bill and Lucy Harrell; Nettie and Raleigh Brock from Fort Worth with Bill and Lucy Harrell and Mae Brock; Lelia Hix from Bowie with Jesse Jones.

Thanks to the Calvary Baptist Church for services in January. You were enjoyed by all very much. And our appreciation to the Church of Christ which is here every month for Sunday evening services. Thanks to

Postponed

Due to bad weather the Rule Garden Club has postponed until spring the Arbor Day project of planing a tree.

all our volunteers.

Our monthly birthday party will be this Thursday, the 29th. It was cancelled last week due to so much sickness.

Couple to celebrate anniversary

Former Rule residents Howard and Gladys Carlile will celebrate their 50th wedding anniversary Friday (Jan. 30). A family dinner will mark the milestone.

They were married Jan. 30, 1937, in Cisco. She is the former Gladys Finley. He retired from Humble Pipeline in 1976.

They have two sons, John Carlile of Lubbock and Omar Carlile of Bedford. They also have six grandchildren and six great-grandchildren.

The Carliles lived in Rule from 1959 to 1962.

—HOSPITAL—

ADMISSIONS

Medical: Allie Dickerson, Munday; George Smith, Haskell; Lance Seeding, Vernon.

DISMISSALS

Tom Osborn, Maxaria Burkhalter, Keith Kuehler, Lura Sellers, Herminia Castaneda, Jessie Green, Paul Chavez, Halee Walton.

High's Flowers & Greenhouses

Fruit & Nut Trees
Grapevines, Shade Trees
All Bare Root
Finest Quality Available.
Plant early for best results
Last Year's Prices Today

Fruit Trees	\$11.95 each
Pecan Trees	\$24.50-26.50 ea
Shade Trees	\$14.95-18.95 ea
Grapevines	\$2.00 each

Also
Spring Bulbs
1/2 price

Plant now for a rainbow of color in April & May
High's Flowers & Greenhouse

502 S. McKenley Stamford

Many give help to welfare board

The Haskell County Child Welfare Board met in regular session Jan. 20 in the Jury Room.

Brian Burgess, chairman, called the meeting to order and led in prayer. Mary Martin, secretary, read the minutes of the December meeting and they were approved. Treasurer Sue Miller gave the financial report.

Mrs. Linda Haynes, head of Child Protective Services in Haskell County, presented a list of those who had contributed to provide Christmas boxes for 36 families and 112 children.

Mrs. Haynes and the Board wish to express their deepest appreciation for all the generous gifts. Clothing was donated by Winnie Sherman, Jeff and Martina Medford, Bessie Evans, Lois Richardson and Kids' Duds, J. B. and Iva Lee Gipson, Mr. and Mrs. Bobby Medford, Mrs. W. O. Elmore and Zora Medford.

Toys, games, fruit, nuts and/or candies were given by Winnie Sherman, Debbie Miller, Thula Perry, Vickie Josselet, Tuesday Book Club, Trinity Baptist Church of Haskell and Pam Thigpen.

Donations of money came from Dr. and Mrs. T. W. Williams, Trinity Baptist Church, Ready Sunday School Class of First Baptist Church in memory of Bud Herren, Mr. and Mrs. R. G. Foote, Mr. and Mrs. Harlan Weinert, Mr. and Mrs. Bobby Medford, Mr. and Mrs. W. B. Griffith, Mr. and Mrs. Don Comedy, The Haskell Ministerial Alliance, Friendship class of First Baptist Church of Weinert, Mr. and Mrs. Roy Everett, Dr. and Mrs. William Kemp, Mr. and Mrs. Larry Cunningham, Mr. and Mrs. Jack Medford, Emma Reed and Pauline Couch.

The First United Methodist Church of Haskell sent wrapped and labeled packages of clothing, nuts and cash. Cash donations also came from those who attended the musical program sponsored by the Board at Haskell Elementary School on Dec. 13. Donations were also received from many when photos were made with Santa Claus the three Saturdays

in December.

The Board wishes to thank Joe Ortiz who spent many hours helping Mrs. Haynes with buying, sorting, wrapping and delivering. The Jury Room was literally Santa's workshop for several days.

The Board also wishes to thank Randy McLelland, youth director of First Baptist Church of Haskell, for hours of helping with photos.

The remainder of the meeting concerned the formation of a statewide telephone network through the child welfare boards to enable people who are concerned about children to be quickly informed when a critical children's issue is coming before the Texas Legislature. Child welfare board members may then contact their legislators about their concerns before the issue has been decided.

This information came from Mrs. Holly Gaunt, Region 04 chairman. Most legislators do not hear from the constituents about the needs of abused children. Consequently, there has been inadequate legislative funding to protect and help children who have been abused. This has caused a severe shortage of child protective workers resulting in only 45 percent of confirmed abused children being able to receive services after investigation this year.

Brian Burgess volunteered to chair the telephone committee. Each board member would then enlist others to call.

Six board members and Mrs. Haynes were present.

Derinda Larned earns degree

Derinda Griffis Larned has earned her bachelor of science of Dental Hygiene degree from Midwestern State University.

Derinda is a registered dental hygienist employed by Dr. Eugene Brock, DDS, in Wichita Falls.

Call us your news, 864-2686.

CLOTHES

Fashion At Affordable Prices

LOOSE
SET

1/2 Price Off
Everything in the Store

30% off
Rocky Mountain Jeans
Check our \$10.00 Rack

115 No. Ave. E
Next to Pogue Gro.

Stella Steele
Donna Markey

Winter Shoe Sale

Price \$1
1/2 Less

Many Styles - Selections - Brands
To Choose From

Aigner Winter Sweaters 1/2 Price

Group of Handbags 1/2 Price

Aigner Oxfords Shirts Reg. \$25.00 \$15.00



The Slipper Shoppe

864-3051

East Side of Square

Haskell, Texas

ALLSUP'S CONVENIENCE STORES

WHILE SUPPLIES LAST

PRICES GOOD
JAN. 29, 30, 31, 1987

PERFECT FOR THE LIGHTER TASTE
NEW ALLSUP'S MILD

LINKS

EACH 69¢

FILLED WITH FRESH HOT COFFEE
JUST RIGHT FOR THE DRIVE TO WORK

MUGS

99¢

REFILLED FOR ONLY 25¢

"BIGGER THAN BIG"
44 OUNCES OF YOUR FAVORITE
FOUNTAIN DRINK-ALLSUP'S

HONCHO

EACH 99¢



BORDEN'S HOMO MILK

\$1.09
1/2 GAL. CTN.



BORDEN'S ASST. FLAVORS ICE CREAM

\$1.89
1/2 GAL. CTN.



BORDEN'S BUTTERMILK

69¢
QT. CTN.

HOT FOOD HEADQUARTERS

AVAILABLE AT
ALLSUP'S

Burritos, Chimichangos,
Corn Dogs, Posadas, French
Fries, Pizza, B.B.Q., Onion
Rings, Steak Sandwich,
Breakfast Burritos.



Pepsi, Diet Pepsi,
Pepsi Free

6 pk. 12 oz. cans

\$2.29

CLEARANCE

SALE

All Seasonal Merchandise
(Fall and Winter)

Thermal Underwear reduced 1/3,

Coats and Jackets 1/2 price,

Girls' winter shoes 1/2 price, etc.

A sale worth your time and money!

The C & B Store

18 N. Ave. D

Phone 864-2250

Love to our faithful customers

In appreciation of your continued loyalty

The Personality Shoppe

proudly proclaims

Valentine Day
Drawing
February 14
4:00 PM

Four \$50.00 Gift Certificates
Will Be Given Away

With the purchase of \$5.00 or more you may
register for these prizes.
You need not be present to win.

Come in and register today.

New Spring Fashions Arriving Daily

THE Personality SHOPPE



Rochester Steer Band marched in the Governor's Inaugural Parade last week.

Gas tax increase is in line

Texas' temporary five-cent increase in gasoline tax on Jan. 1 puts the state on a par with the rest of the country in highway user fees, says an economist with the Federal Highway Administration.

"Fifteen cents a gallon is just getting up to the threshold of what is needed in leading states, as far as taxation of motor fuel," said Tom Cooper, an economist with FHWA in Washington. "The range is wide among the 50 states, from seven cents to more than 18 cents. At 110 cents a gallon, Texas was one of the lowest in the country."

Highest state taxes are in Michigan and Nebraska, each of which levies an 18.2 state tax. State taxes in Washington and Colorado are 18 cents.

Missouri is the lowest at 7 cents. Wyoming, New Jersey and Alaska have state taxes of 8 cents.

Deadline nearing for scholarships

High school students interested in applying for \$1,000 college scholarships should request applications by March 16 from Educational Communications Scholarship Foundation, 721 N. McKinley Road, Lake Forest, Ill. 60045.

To receive an application, a student should send a note stating name, address, city, state and zip code, approximate grade-point average and year of graduation.

Sixty-five winners will be selected on the basis of academic performance, involvement in extra-curricular activities and need for financial aid.

Market report Haskell Livestock Auction

The market at Haskell Livestock Auction Saturday was on a run of 1,086 head of cattle, 19 hogs and one goat.

Gary Tate reported that packer cows were \$3-\$4 higher, bulls were \$2 to \$4 higher, feeder cattle were \$3-\$4 higher and stocker cattle were up \$3-\$4.

Butcher calves: choice 55-60; good 50-55; standard 45-50; rannies 40-45.

Cows: fat 39-44; cutters 38-46; canners 34-39; stockers 350-450.

Bulls: bologna 50-56.80; stockers 50-60 utility 45-50.

Stocker steer calves: choice 75-85;

good 65-70; medium 55-65; common 45-55.

Stocker heifer calves: choice 67-72; good 63-67; medium 58-63; common 50-58.

Feeder steer yearlings: choice 67-74; good 62-67; medium 57-60; common 50-57.

Feeder heifer yearlings: choice 60-65; good 56-60; medium 50-56; common 45-50.

Cows and calves: good 550-650; plain 400-550.

Cancer board has program

District field representative Bill Bailey brought the program Monday evening during the meeting of the Haskell unit of the American Cancer Society.

The Abilene man gave a video presentation of "Hands", of the Volunteers of the American Cancer Society.

Plans were discussed for the April Cancer Crusade. It was pointed out that Haskell County had 43 cancer patients last year.

Eight members attended the meeting in the First National Bank. Next meeting will be Feb. 23.

Resolution honors Rochester band

The Rochester School Steer Band was honored last Tuesday by a resolution in the State House of Representatives.

The band participated in the Governor's inaugural parade.

Rep. Rick Perry of Haskell introduced the resolution, which was passed by the House.

It read:

Whereas, the members of the Steer Band of Rochester Junior and Senior High Schools, "The Little Band with the Big Country Brand," have distinguished themselves in many ways, bringing honor on themselves, their school and their community; and

WHEREAS, in 1980, 1981 and 1986 this fine group of young musicians won the coveted U.I.L. Sweepstakes Award, given for superior performance in all areas of band competition; and

WHEREAS, the Steer Band has also received U.I.L. Special Awards in 1982, 1983, 1984 and 1985, as well as numerous other awards and recognitions; and

WHEREAS, the band has been selected to march in the Governor's Inaugural Parade in 1983 and 1987, both times being the smallest band so honored;

NOW THEREFORE, BE IT RESOLVED, that the House of

Representatives of the 70th Legislature of the State of Texas pay tribute to the members of the Rochester Steer Band in honor of their many outstanding accomplishments; and be it further

RESOLVED, that special recognition be given to Superintendent Ben Daws, Band Director Cindy Friley, Head Drum Major Janet Quade, and Assistant Drum Major Richard Brewer; and be it further

RESOLVED, that an official copy of this resolution be prepared for the Rochester Steer Band as a token of highest regard by the Texas House of Representatives.

Sorghum growers plan conference

"Sorghum's Role in the Farm Crisis" is the theme of the 15th biennial Grain Sorghum Research and Utilization Conference scheduled Feb. 16-17 in the Holiday Inn Civic Center in Lubbock.

The conference is open to all persons interested in grain sorghum research and utilization. A registration fee of \$65 covers the conference, awards banquet and printed proceedings.

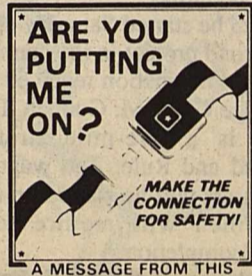

A MESSAGE FROM THIS NEWSPAPER AND THE DPS TROOPERS

BIRTHS

Mr. and Mrs. Robert Darrell Stickland of Rochester announce the arrival of their daughter, Dorothy Marie Strickland, born January 21, 1987 at Haskell Memorial Hospital, weighing 6 lb 7 oz.

Mr. and Mrs. Charles Ray Escobar of Knox City announce the arrival of their daughter, Trisha Rae Escobar, born January 15, 1987 at Haskell Memorial Hospital weighing 8 lb 7 oz.

Mr. and Mrs. Reyes Perez Benavides of Haskell announce the arrival of their daughter, Ana Lisa Benavides, born January 21, 1987 at Haskell Memorial Hospital weighing 6 lb 7 oz.

'Shape-up Day' to be Saturday

Several individuals and organizations are expected to participate Saturday in a "Shape-up Day" promotion at The Fitness Center.

Proceeds will go to the Cystic Fibrosis Foundation.

Four hours of non-stop exercises are scheduled for the day. Participants may secure pledges, or make a \$5 donation.

Thank you for reading The Haskell Free Press.

PRO™ TEXAS A NEW OPTIONAL CALLING PLAN FROM AT&T

On November 13, 1986 AT&T Communications of The Southwest, Inc. ("AT&T") filed with the Public Utility Commission (PUC) of Texas to introduce a new intrastate, optional calling plan, PRO Texas. A comparable interstate plan, known as PRO™ America, is currently available to Texas customers.

PRO Texas gives Texas consumers an opportunity to save money on direct dialed in-state long distance calls. Customers who choose this new AT&T plan will receive a 10% discount on all AT&T intrastate direct dialed station calls by paying a monthly charge of \$15.00.

The PRO Texas discount applies to calls placed during all rate periods and all days. The discount is in addition to the AT&T intrastate evening discount of 25% and the night/weekend discount of 40%. A one time charge of \$6.00 will be billed to initiate the service. However, this charge will be waived during the first 90 days that the offering is available.

PRO Texas will be available to all Message Telephone Service customers in Texas. AT&T estimates that it will generate revenues in the first year of almost \$8 million, which is .7% of AT&T's annual revenues for all Texas intrastate service.

The PUC has assigned Docket No. 7194 to this proposed service offering. The proposed effective date for PRO Texas is March 16, 1987. Persons who wish to intervene or otherwise participate in these proceedings should notify the PUC as soon as possible. A request to intervene, participate, or for further information should be mailed to the Public Utility Commission of Texas, 7800 Shoal Creek Boulevard, Suite 400N, Austin, Texas 78757. Further information also may be obtained by calling the Public Utility Commission Consumer Affairs Division at (512) 458-0223 or (512) 458-0227, or (512) 458-0221 teletypewriter for the deaf.



Service Mark of AT&T

Report of Condition First National Bank

OF HASKELL

IN THE STATE OF TEXAS

AT THE CLOSE OF BUSINESS ON

December 31, 1986

PUBLISHED IN RESPONSE TO CALL MADE BY COMPTROLLER OF THE CURRENCY, UNDER TITLE 12, UNITED STATES CODE, SECTION 161.

Charter Number 18479

Comptroller of the Currency Eleventh District

ASSETS

Thousands of dollars

Cash and balances due from depository institutions:	
Noninterest-bearing balances and currency and coin.....	598
Interest-bearing balances.....	1,000
Securities.....	1,790
Federal funds sold and securities purchased under agreements to resell.....	225
Loans and lease financing receivables:	
Loans and leases, net of unearned income.....	5,882
LESS: Allowance for loan and lease losses.....	80
Loans and leases, net of unearned income, allowance, and reserve.....	5,802
Premises and fixed assets (including capitalized leases).....	713
Other assets.....	134
TOTAL ASSETS.....	10,262

LIABILITIES

Deposits:	
In domestic offices.....	9,450
Noninterest-bearing.....	634
Interest-bearing.....	8,816
Demand notes issued to the U. S. Treasury.....	50
Other liabilities.....	61
TOTAL LIABILITIES.....	9,561

EQUITY CAPITAL

Common Stock.....	625
Surplus.....	625
Undivided profits and capital reserves.....	(549)
Total equity capital.....	701
TOTAL LIABILITIES AND EQUITY CAPITAL.....	10,262

I, Elaine Duke, Assistant Cashier of the above-named bank do hereby declare that this Report of Condition is true and correct to the best of my knowledge and belief.

/s/ Elaine Duke
January 12, 1987

We, the undersigned directors, attest to the correctness of this statement of resources and liabilities. We declare that it has been examined by us, and to the best of our knowledge and belief has been prepared in conformance with the instructions and is true and correct.

Directors
/s/ Bobby Hobgood
/s/ Will Parker
/s/ Burnell Gilleland

If you had a prescription filled at
The Drug Store
in 1986 and would like a
computer print out,
come by!

Your Prescription Profiles for
Insurance and Income Tax Filings
are ready for pickup NOW.

We offer Complete
Pharmacy Service for You
365 Days a Year

Hours 8 -6 Monday - Saturday
8:30 - 10:30 Sundays & Holidays
24 Hour Emergency Service

DOYLE HIGH'S
THE DRUG STORE

100 S. AVE. E

OPEN 8:00-6:00

864-2515

Commentary

Collision course looms in Austin

AUSTIN—The day after Bill Clements was inaugurated he drew a line on no new taxes and threatened to keep the Legislature in special session indefinitely until a reduced budget was forged.

That very same day, Speaker Gib Lewis realigned the power-structure of the Texas House to increase the odds of an emerging tax bill.

The two-party Texas Legislature is on a collision course. Clements' first hardball pitch was a fastball screaming down the middle of the plate. He will not back off his campaign tax stance, even if the Comptroller has predicted a \$1 billion deficit this fiscal year, and a \$4.8 billion short fall during the 1988-89 biennium.

Other state officials are set on a tax hike, but the new governor liked what he saw when he reviewed his budget force's list of about \$4 billion in possible cuts. That budget group is made up of the new "in" Republicans.

look, and Lewis put Republicans in control of the powerful calendars committees. Clements' budget man Toomey is off Appropriations, but chairs the Judiciary panel.

Some other winners of promotions include Dudley Harrison of Sanderson, chairman of Agriculture and Livestock; Mark Stiles of Beaumont, County Affairs; Terral Smith of Austin, Natural Resources; and Alan Hightower of Huntsville, Corrections.

Prison Bailout

At week's end, Clements predicted the Legislature will give him the authority to transfer some \$82 million to the state prison system to avert daily fines by a federal judge.

The state has until April 1 to meet court-ordered reforms or it will suffer several million in daily contempt of court fines, but Clements said the Legislature may be able to address the matter within a ten day period.

Overdue Taxes

State Comptroller Bob Bullock said 3,100 Texans owe the state a total of \$37 million and he will turn the list over to Texas Attorney General Jim Mattox for collection.

Most of the sum is from overdue sales tax accounts.

Other Highlights

- Testimony began in a courtroom showdown to overturn the state's system for funding school districts. Over 100 school districts have joined the lawsuit which pits poor areas against rich for a fair share of tax dollars.

- The overcrowded prison system released more than 250 inmates last week so new inmates could be legally incarcerated.

- On his last day, former Gov. Mark White urged lawmakers to cough up emergency funding to build new prisons.

- The feud between Clements and White will likely go on forever. White's camp complained the new governor snubbed their welcome, while Clements' staff groused the governor's office was stripped bare and the computers deprogrammed.

- White's higher education panel ended its study and said a radical shakeup is needed. House Appropriations chair Jim Rudd said "no." He'll work to defeat it.

- A Senate committee advanced the nomination of Houston businessman Jack Rains for Texas Secretary of State.

Parents ignore child safety laws

The safest way for a child under the age of four to travel is in a child safety seat.

Despite laws in all 50 states, observational surveys show that only 78 percent of the children under the age of one year and 62 percent of the children between one and two years old are buckled into child safety seats.

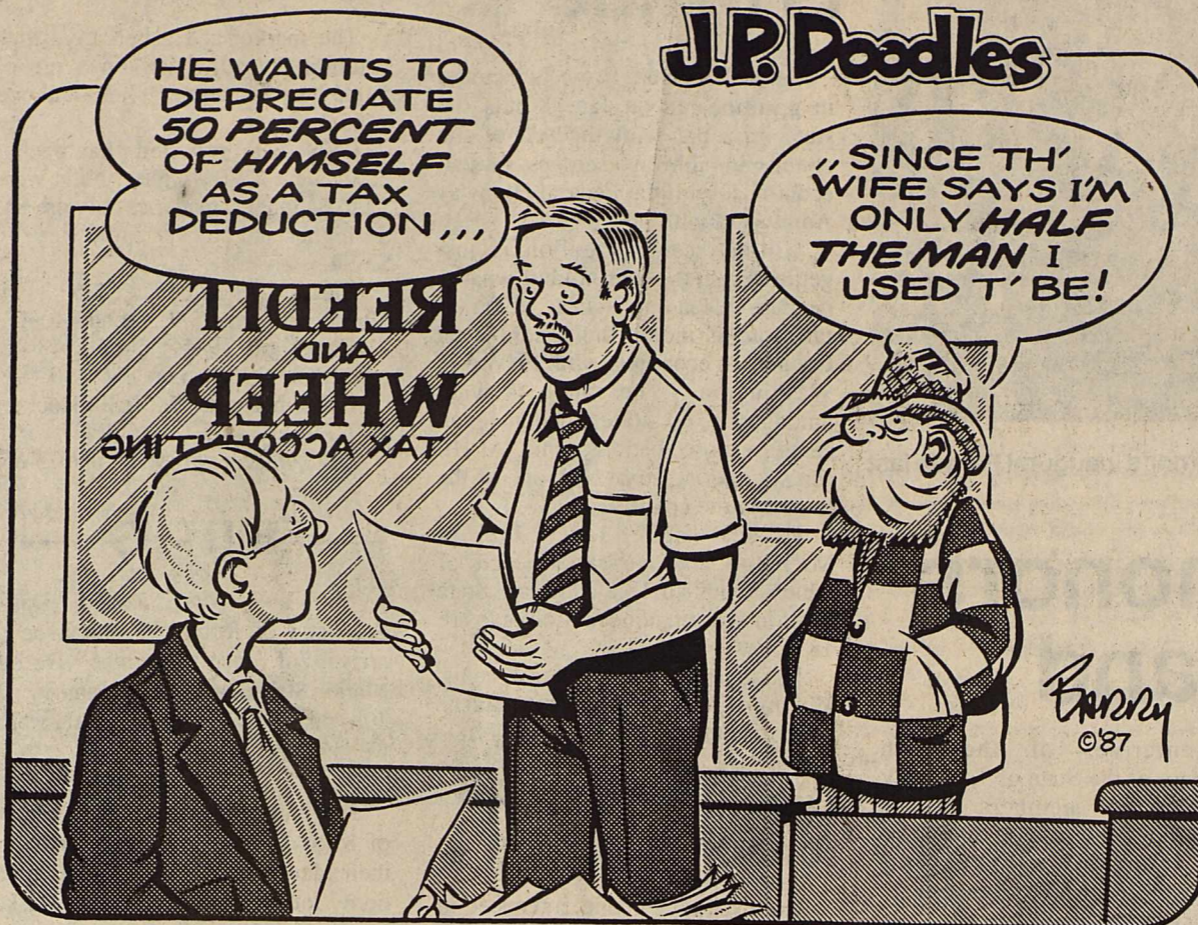

—From Out of the Past—

From the Files of The Haskell Free Press

30 Years Ago Jan. 31, 1957

Gaston Hattox, Haskell businessman and former proprietor of Hattox Hardware & Furniture Co., as president will head the slate of new officers and directors of the Haskell Chamber of Commerce for 1957.

An organizational meeting for the Haskell Junior Chamber of Commerce will be held in the Texas Cafe Friday evening.

Mr. and Mrs. Don Larned and daughter of Houston spent the weekend visiting with their parents and grandparents, Mr. and Mrs. Leslie Davis, Mrs. Maggie Larned and other relatives.

Dr. Lewis Joseph Sherrill, 64, director of Religious Education in Union Theological Seminary, New York City, died unexpectedly Monday night at his home in New York after suffering a heart attack. He was a native of Haskell and the son of the late Mr. and Mrs. R. E. Sherrill.

Members of the speech class of Weinert High School, accompanied by Mrs. Clyde Taylor, speech teacher, Supt. Douglas Myers and Mrs. W. B. Guess, attended the presentation of "A Modern Miracle" at the H-SU chapel Wednesday. Two of Mrs. Taylor's former pupils, Clyde Childress and C. W. Drinnon, were in the play. Class members making the trip were Bill Guess, Bobby Cass, Richard Hix, John Patton, Lora Timberlake, Becky McGuire, Linda Walker, Delores Dunnam, Frances Walker and Roberta Timberlake.

Billy Blake, student in Texas Tech, spent the weekend here with his father, County Commissioner Francis Blake.

Mrs. Gaines Post of Madison, Wis., is a visitor in the home of her mother, Mrs. Ada Rike, her brother and family, Mr. and Mrs. John S. Rike, and other relatives and friends.

50 Years Ago Feb. 4, 1937

In one of the largest land deals closed in Haskell in several years, Dimmitt Hughes, Haskell farmer and rancher, sold a tract of 2,200 acres of land southeast of Haskell to A. H. King, Throckmorton County landowner and farmer.

Work will be started Saturday on a new PWA road project in the county, according to information received by County Judge Chas. M. Conner. The new road is a five-mile stretch between Jud and Rule. Ten wagons and 54 laborers will be started on the project, which will require four months for completion.

Consolidation of the Ed F. Fouts Insurance Agency and the Menefee Abstract Co. of this city is announced this week by Ed F. Fouts and Emory Menefee. The new firm will operate under the firm name of Menefee & Fouts Insurance Agency, and will have offices on the second floor of the Haskell National Bank Building.

Miss Gladys Fouts, a student in Hardin-Simmons spent the weekend here with her parents, Mr. and Mrs. Ed Fouts.

Yield from the 1936 cotton crop in Haskell County was 20,125 bales, according to the government report of cotton ginned prior to Jan. 16.

60 Years Ago Feb. 3, 1927

Little Miss Lillie Druessedow of the Vontress community suffered a painful injury when she fell while playing at school last Thursday, breaking her collar bone.

A total of \$25 was received as proceeds from a pie supper held at Howard Wednesday night. The money will be used to purchase playground equipment for the school.

E. Siegel, proprietor of Seigel Dry Goods Co., will leave Sunday for Dallas and St. Louis to purchase

spring stocks for the store.

Mrs. J. A. Couch spent the weekend in Abilene, visiting in the home of Mr. and Mrs. J. Musser.

Mrs. C. D. Long left this week for Wichita Falls where she will visit in the homes of her sons, Buford and Brevard Long.

Mr. and Mrs. Emory Anderson of the Vontress community are spending the week with relatives and friends in Rule.

Mayor T. C. Cahill announced this week that the city had purchased a carload of sewer pipe which will be sold to citizens at cost. It is the type being used in the new sewer extension job.

80 Years Ago Feb. 2, 1907

Ten cars of beef cattle were shipped to Fort Worth Thursday from this place. Shippers were T. E. Ballard, three cars; A. D. English, two cars; W. T. Hudson, one car; Mr. Park of Stonewall, four cars.

J. T. Hester of the northwest part of the county was trading in Haskell Thursday. He said farming prospects were bright in his section.

Miss Ethel McGee of Waco who has been employed to teach the Pleasant Valley school arrived Friday and will take charge of her school Monday.

Frank Smith of Sagerton was in town Wednesday. He plans to move to Haskell if he can find a place.

Under the new schedule of the Wichita Valley Railroad, the northbound passenger train arrives at 9:40 a.m. and the southbound passenger train at 2:15 p.m.

J. B. Lamkin has sold his residence in the north part of town to R. D. C. Stephens and will occupy the place recently improved by him southeast of town.

John Mounts of Throckmorton sold 50 turkeys here Tuesday to Wyley Snow. The lot brought \$47.35.

J. C. Holt is building a good residence on his farm three miles north of town.

Our cotton buyers and merchants are providing good markets for farm products. In fact, you can sell anything from a coon skin to a bale of cotton in Haskell.

Lois Touchstone has purchased the bakery formerly operated by Mr. Jacks, and will continue the business in the same location.

W. L. Cox of the south side was doing some trading in Haskell Wednesday. He is well pleased with farming operations, having been here five years and has made five good crops.

Did you know?

Over 15,000 donors are needed daily to meet the everyday need for blood and components.

"La Nueva Vida"

KDWT - AM - 1400

Cada Domingo
a Los 9:30 AM.

Escuchen Ustedes



BY WENDELL FAUGHT

Unbelievable, but true.

A release from the Postal Service states that a chain letter mailed to six people, each of whom mails it to six more people, etc., will exhaust the population of the U.S. on the 11th level.

Sure enough, 11 levels would involve 362,797,056 mailings.

Thornhill put it to his computer:

- 1 mailing 6
- 2 mailings 36
- 3 mailings 216
- 4 mailings 1296
- 5 mailings 7776
- 6 mailings 46656
- 7 mailings 279936
- 8 mailings 1679616
- 9 mailings 10077696
- 10 mailings 60466176
- 11 mailings 362797056

And until I typed the above, I never knew where the term "pyramid" came from.

That was an interesting story in the Dallas Morning News the other day on some of the unusual nicknames of high school athletic teams.

Completely overlooked, however, was my favorite: the Bridgeport Sissies. That's what they call the girls' basketball team at that Wise County high school.

In most cases, the girls' team name is a feminine derivation of the longer established name of the boys' team. I guess it won't work in Bridgeport, where the boys' team is the known as the Bulls.

When Kiva Inn in Abilene announced it was cutting back on the number of its employees, the Abilene Reporter-News' story devoted a good bit of space to report the feelings of the fired workers.

A few weeks earlier when the newspaper announced it was cutting back to once-a-day publication and reducing the number of its employees, there was not a word from any of the affected personnel.

To play with a statement made the other day by Willard Scott on NBC's Today program:

"If a citizen of Haskell is a Haskellite, and a citizen of Dallas a Dallasite, what do you call someone from Paris?"

They don't play dominoes any more in the Wise County courthouse in Decatur.

Commissioners last week voted to close the domino hall in the courthouse basement.

It was a popular hangout for a group of retired men of Decatur. Courthouse employees squawked when they were ordered to park their cars off the square so shoppers could use the parking spaces, only to see the spaces taken up by the cars of domino players.

Sometimes things get out of hand. How about that Fort Worth restaurant owner who set off a gas explosion in a competitor's place of business.

The blast destroyed his competitor's restaurant all right, but also destroyed his own, as well as four more businesses. Thirty-seven other businesses were damaged. Losses were estimated at \$2.5 million.

Stamford American editor Jennifer Craig, in urging Stamford fans to attend the Stamford-Haskell basketball game last week, wrote:

"You drive to Haskell to shop. You drive to Haskell to eat. You drive to Haskell for football games. Drive to Haskell Friday night for basketball."

You are reading The Haskell Free Press and we thank you.

STATE CAPITAL



HIGHLIGHTS

By Lyndell Williams
TEXAS PRESS ASSOCIATION

He has said a tax bill may be necessary, and now, if Lewis wants a tax bill from the House, he'll easily get it out of committee.

The three Republicans who lost chairmanships are Tom Craddock of Midland, Buzz Robnett of Lubbock and Fred Agnich of Dallas, all one-time Lewis team members.

No Partisanship

Lewis says partisanship played no role in his reassignments. In the past, Lewis has never engaged much in party politics. He appreciates team loyalty more.

But if Lewis has made the House a bit more partisan, can he really be blamed? After all, it was only last year that:

—The GOP lined up a well-financed opponent against him;

—Some GOP members were privately speculating that Craddock would make a fine Republican speaker;

—Many Republican members deserted his team on the tax hike vote in the bloody special sessions.

All New Look

The House has a whole new

THE HASKELL FREE PRESS

Established January 1, 1886

PUBLISHED EVERY THURSDAY

P. O. DRAWER 1058 HASKELL, TEXAS 79521

Don Comedy.....Publisher
Wendell Faught.....Editor
Lisa Shaw.....Business Manager
Mary Kennedy.....Production
Charles Thornhill.....Advertising

Entered as second-class matter at the post office at P. O. Drawer 1058, Haskell, Texas 79521 under the Act of March 3, 1879.

(USPS 237-040)

SUBSCRIPTION RATES:

In Haskell and adjoining counties, one year, \$12.75; six months, \$10.63; two years, \$24.44; Elsewhere in Texas, one year, \$15.94; six months, \$13.81; two years, \$30.81; (tax included); outside Texas, one year, \$17.50; six months, \$15.50; two years, \$34.00.

NOTICE TO PUBLIC-Any erroneous reflection upon the character, reputation or standing of any firm, individual or corporation will be gladly corrected upon being called to the attention of the publisher.

MEMBER
1986
TA
TEXAS PRESS
ASSOCIATION

TEXAS TRAILS

LONE STAR STATE HISTORY by DAN BROWN

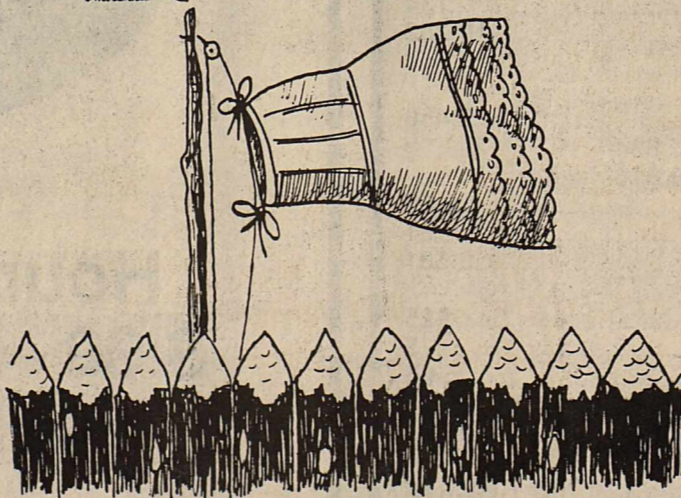

SEVENTH FLAG...

In the fall of 1821 Jane Long waited for her husband, James, to return from Mexico with news of a free Texas. She, her daughter and a servant girl were alone at a fort on Bolivar Point. To frighten lurking Indians, Mrs. Long fired a cannon and flew her red petticoat on the flagstaff.

HASKELL NATIONAL BANK

864-2631 • 601 N. First
Haskell, Texas • Member F. D. I. C.

M SYSTEM

Your FRIENDLY

AFFILIATED SUPER MARKETS

Haskell, Texas

Where Your Dollar Buys More

Double S & H Green Stamps
ON TUESDAY and WEDNESDAY
(With Purchase of \$3.00 or More)

DOUBLE COUPONS
TUESDAY and WEDNESDAY

We will redeem all manufacturer cents off coupons for double their value up to \$1.00 in value when the product is purchased. Limit one coupon per item. This policy does not include retailers, food stores, free coupons, cigarette or tobacco coupons or refund certificates. The total redemption will not exceed the value of the item.

Store Hours
7:30 am - 8 pm Mon - Sat.
Sunday 8 am - 7 pm



PRICES EFFECTIVE:
JANUARY 25 thru 31, 1987 QUALIFIED

PILGRIM'S PRIDE
USDA Grade "A" Whole

FRYERS

48¢



- LB.

Limit 4

Decker Quality 1 lb. Pkg. **\$1.29**
Sliced Bacon

Shedd's Spread 3 lb Crock **\$1.39**
Country Crock

Pork Chops **\$1.99** lb
Center Cut

Family Pack **\$1.59** lb

Fresh Extra Lean **\$1.39** lb
Ground Chuck

Bryan 10 Cnt. Pkg. **\$2.59**
Corn Dogs

Zee Spillmate
Paper Towels

Assort. or Prints
Jumbo Roll

69¢

Zee Nice 'N Soft
Bathroom Tissue

4 Roll Pack
99¢

SHURFINE
COFFEE



\$1.99

1 LB.

LIMIT 1
WITH 10¢ OR MORE
ADDITIONAL
PURCHASE

Drink Mix
Nestle Quick
Chocolate or Strawberry
16 oz

\$1.79

Wolf Brand Chili
15 oz Can
99¢

Nestle
Chocolate Chips
12 oz Pkg.
\$2.29

Nestle
Candy Bars
Reg. 40¢
3 Bars **\$1.00**



PRE-PRICED \$1.69

FAB

\$1.19

42 OZ.

PRICE Saver
POTATO CHIPS

PRICE SAVER
REG./RIPPLE
POTATO CHIPS

16 OZ. **\$1.29**

MINUTE MAID
ORANGE JUICE



2 6 OZ. CANS **\$1.99**

PRICE SAVER
SHORTENING



42 OZ. **99¢**

Duncan Hines
(Except Angel Food)

CAKE MIX

18.2-18.5 OZ. **88¢**

CRISCO
OIL



\$1.89

48 OZ.

30¢ OFF

Jalapeno
Hot Peppers
69¢

No. 1 East Texas
Sweet Potatoes
39¢ lb

Rome
Apples
3 lb Bag
\$1.29

Jumbo Red
Onions
3 lbs. **\$1.00**

Quality Fresh
Produce

Fresh Cello
Carrots
2 lb Pkg.
49¢

Fresh Ripe
Cantaloupe
69¢ lb

Texas Ruby Red
Grapefruit
5 lb Bag
\$1.49

Fresh
Eggplant
49¢ lb

GOLDEN RIPE

BANANAS

4 LBS. **1.00**

STAMP PRICE SPECIAL
Shurfresh
Homo Milk
1/2 gallon
45¢
With One SPS Filled Card

STAMP PRICE SPECIAL
M-System
Bread
1 1/2 lb. loaf
5¢
With One SPS Filled Card

STAMP PRICE SPECIAL
Shurfresh
Large Eggs
Dozen
29¢
With One SPS Filled Card

STAMP PRICE SPECIAL
Ranch Style
Beans
15 oz
9¢
With One SPS Filled Card

STAMP PRICE SPECIAL
Kraft
Jet Puffed
Marshmallows
10 oz
19¢
With One SPS Filled Card

County Livestock Show winners

Steers

CLASS 1 STEERS

Traci Landes 1st, Rule FFA; Scott Burris 2nd, Haskell FFA; Tommy Casey 3rd, Rule 4-H; Michelle Scoggins 4th, Rochester FFA; Ross Shaver 5th, Rochester 4-H; Jennifer Shaver 6th, Rochester.

CLASS 2 STEERS

Justin Stewart 1st, Haskell 4-H; Kim Gilly 2nd, Haskell 4-H; Mickey Dunnam 3rd, Haskell FFA; Brad Bevel 4th, Rochester 4-H; Brad Bevel 5th, Haskell 4-H.

CLASS 3 STEERS

Faye Mullino 1st, Rochester 4-H; Brad Bevel 2nd, Rochester 4-H; Dalyn Gilly 3rd, Haskell 4-H; Paul Gibson 4th, Haskell 4-H; Mickey Dunnam 5th, Haskell FFA; Jerry Davis 6th, Haskell FFA.

CLASS 4 STEERS

Chad Ballard 1st, Rochester 4-H; Joseph Pace 2nd, Rule 4-H; Kim Gilly 3rd, Haskell 4-H; Matt Pace 4th, Rule 4-H; Gary Brewer 5th, Rochester FFA; Chad Gibson 6th, Haskell 4-H.

CLASS 5 STEERS

Heather Stewart 1st, Haskell 4-H; Mickey Dunnam 2nd, Haskell FFA; Heather Stewart 3rd, Haskell 4-H; Mickey Dunnam 4th, Haskell FFA; Justin Stewart 5th, Haskell 4-H; Brad Bevel 6th, Haskell 4-H.

CLASS 6 STEERS

Michelle Scoggins 1st, Rochester

FFA; Dalyn Gilly 2nd, Haskell 4-H; Heather Stewart 3rd, Haskell 4-H; Richard Shaver 4th, Rochester 4-H; Scott Burris 5th, Haskell FFA; J. Brad Bevel 6th, Haskell 4-H; Faye Mullino 7th, Rochester 4-H.

CLASS 7 STEERS

Mindy Ballard 1st, Rochester 4-H; Joseph Pace 2nd, Rule 4-H; Traci Landes 3rd, Rule FFA; Chris Carver 4th, Rochester 4-H; Ross Shaver 5th, Rochester 4-H.

Grand Champion Steer

Chad Ballard

Res. Grand Champion Steer

Heather Stewart

Steer Showmanship

Brad Bevel

Heifers

CLASS 8 HEIFERS

Faye Mullino, Rochester 4-H.

CLASS 9 HEIFERS

Faye Mullino 1st, Rochester 4-H; Jerry Davis 2nd, Haskell FFA; J. Brad Bevel 3rd, Haskell FFA.

Grand Champion Heifer

Faye Mullino Class 9

Reserve Grand Champion Heifer

Faye Mullino Class 9

Swine

DUROC

Light Weight

Corky Speck 1st, Rochester FFA;

Allen Kutch 2nd, Rule FFA; Richard Shaver 3rd, Rochester FFA; Mondy Mayfield 4th, Weinert FFA; Joey Mathis 5th, Rule FFA; Brad Bevel 6th, Rochester 4-H; John Wilson 7th, Haskell FFA; John Wilson 8th, Haskell FFA; Roger Roewe 9th, Haskell FFA.

Medium Weight

Mindy Ballard 1st, Rochester 4-H; Michael Manske 2nd, Rule FFA; Jason Tanner 3rd, Rule FFA; Wes Gonzales 4th, Rochester FFA; Kathleen Kutch 5th, Rule FFA; Scott O'Neal 6th, Rochester FFA; Brian Holmes 7th, Rochester FFA; Mike Bailey 8th, Haskell FFA; Shelly Briscoe 9th, Paint Creek FFA.

Heavy Weight

Larry Reid 1st, Rochester FFA; Jeff Hollingsworth 2nd, Rochester FFA; Traci Bevel 3rd, Rochester 4-H; Joe Lopez 4th, Rochester FFA; Steven Klose 5th, Haskell FFA; John Wilson 6th, Haskell FFA; Chad Gibson 7th, Haskell 4-H; James Wyatt 8th, Rochester FFA; Felix Rodriguez 9th, Paint Creek FFA.

Champion

Mindy Ballard

Reserve Champion

Michael Manske

CROSSES

Light Weight

Brad Bevel 1st, Haskell FFA; Kyle Hollingsworth 2nd, Rochester 4-H; Traci Bevel 3rd, Rochester 4-H; Callan Perry 4th, Weinert 4-H; Larry Reid 5th, Rochester FFA; Craig New

6th, Rule FFA; Craig Rogers 7th, Rochester FFA; Micheal Manske 8th, Rule FFA; Kevin Saffel 9th, Rule FFA; Blake Henshaw 10th, Haskell 4-H; Gia Henshaw 11th, Haskell FFA; Kelli Sprayberry 12th, Rochester FFA; Kyle Wilson 13th, Rule FFA; John Beauchamp 14th, Rochester 4-H.

Middle Weight

Sammy Wyatt 1st, Rochester FFA; Lance Sloan 2nd, Rochester FFA; John Wilson 3rd, Haskell FFA; Holly Hobgood 4th, Haskell 4-H; Stacie Bevel 5th, Rochester 4-H; Jeff Hollingsworth 6th, Rochester FFA; Jess Hill 7th, Haskell FFA; Patrick Burson 8th, Haskell FFA; Steven Klose 9th, Haskell FFA; Fred Shaw 10th, Haskell FFA; John Cannon 11th, Rule FFA; James Halliburton 12th, Rule FFA; Garland Medford 13th, Paint Creek FFA; Kelly Williams 14th, Paint Creek FFA.

Heavy Weight

Bryan Cox 1st, Rochester 4-H; Wes Pierce 2nd, Rule FFA; Patricia Henry 3rd, Haskell FFA; Traci Landes 4th, Rule FFA; Chris Hill 5th, Haskell FFA; Michael Hester 6th, Rochester 4-H; Holly Hobgood 7th, Haskell 4-H; Brad Bevel 8th, Haskell FFA; Chad Gibson 9th, Haskell 4-H; Mitch Mayfield 10th, Weinert FFA; Shane Stout 11th, Weinert FFA; Paul Gibson 12th, Haskell 4-H; Julie Roewe 13th, Haskell FFA; Bobby Short 14th, Haskell FFA; Gary Scheets 15th, Paint Creek FFA.

Champion Cross Bred

Sammy Wyatt

Res. Champion Cross Bred

Bryan Cox

HAMPSHIRE

Light Weight

David McNelly 1st, Rochester FFA; Kyle Hollingsworth 2nd, Rochester 4-H; Stacie Bevel 3rd, Rochester 4-H; Heather Hobgood 4th, Haskell 4-H; Wade Welborn 5th, Rule FFA; Patrick Burson 6th, Haskell FFA; Traci Landes 7th, Rule FFA; Paul Gibson 8th, Haskell 4-H; Lance Sloan 9th, Rochester FFA; John Mark Wyatt 10th, Rochester FFA; Sammy Wyatt 11th, Rochester FFA; Traci Landes 12th, Rule FFA.

Middle Weight

Brian Holmes 1st, Rochester 4-H; David McNelly 2nd, Rochester FFA; Denny Tibbets 3rd, Rochester 4-H; Allen Kutch 4th, Rule FFA; Craig New 5th, Rule FFA; Michael Hester 6th, Rochester 4-H; Brad Bevel 7th, Haskell FFA; Chad Gibson 8th, Haskell 4-H; John Wilson 9th, Haskell FFA; Kurt Sloan 10th, Rochester FFA; Joey Swinney 11th, Haskell FFA; Ruben Lopez 12th, Rule FFA.

Hampshires

Snuffy Jones 1st, Rochester 4-H; Wes Gonzales 2nd, Rochester FFA; Derrick Billington 3rd, Haskell FFA; Hughie Peiser 4th, Haskell 4-H; Joe

Lopez 5th, Rochester FFA; Rusty White 6th, Rule FFA; Laurie Hester 7th, Weinert FFA; Chad Ballard 8th, Rochester 4-H; Eric Mullen 9th, Haskell FFA; Wes Tibbets 10th, Rochester 4-H; Wayne Geilhausen 11th, Haskell, FFA; Spivey Jones 12th, Rochester 4-H; Michael Salinas 13th, Haskell 4-H.

Champion Hampshire

Snuffy Jones

Res. Champion Hampshire

David McNelly

O.P.B.

Light Weight

Callan Perry 1st, Weinert 4-H; Heather Hobgood 2nd, Haskell 4-H; Shane Stout 3rd, Weinert FFA; Larry Reid 4th, Rochester FFA; Craig Rogers 5th, Rochester FFA; Jody Sprayberry 6th, Paint Creek FFA; Paul Gibson 7th, Haskell 4-H; Callan Perry 8th, Weinert 4-H; Callan Perry 9th, Weinert 4-H; Criss Brown 10th, Rule FFA; Snuffy Jones 11th, Rochester 4-H; Kathleen Kutch 12th, Rule FFA; Mitch Mayfield 13th, Weinert FFA; Laurie Hester 14th, Weinert FFA; Craig New 15th, Rule FFA.

Middle Weight

Mindy Ballard 1st, Rochester 4-H; Scott Wooldridge 2nd, Rule FFA; Wayne Hester 3rd, Weinert FFA; Brad Bevel 4th, Rochester 4-H; Larry King 5th, Rochester FFA; Wade Welborn 6th, Rule FFA; Kody Wilson 7th, Rule FFA; Wes Pierce 8th, Rule FFA; Allen Kutch 9th, Rule FFA; Kyle Wilson 10th, Rule FFA; Joey Mathis 11th, Rule FFA; James Halliburton 12th, Rule FFA; Leiza Morales 13th, Haskell FFA; Mondy Mayfield 14th, Weinert FFA.

Heavy Weight

Chad Ballard 1st, Rochester 4-H; Chan Guess 2nd, Haskell FFA; Chad Ballard 3rd, Rochester 4-H; Jeff Hollingsworth 4th, Rochester FFA; Kyle Hollingsworth 5th, Rochester FFA; Spivey Jones 6th, Rochester 4-H; Lori Peiser 7th, Haskell FFA; Bruce Geilhausen 8th, Haskell FFA; Shane Stout 9th, Weinert FFA; Kurt Sloan 10th, Rochester FFA; Kevin Saffel 11th, Rule FFA; Cole Larned 12th, Haskell FFA; Wayne Hester 13th, Weinert FFA.

Champion O.P.B.

Mindy Ballard

Res. Champion O.P.B.

Callan Perry

Grand Champion

Sammy Wyatt

Res. Grand Champion

Bryan Cox

Showmanship

Mindy Ballard

Lambs

FINE WOOL

Light Weight

Kirk High 1st, Haskell FFA; Patrick Perez 2nd, Haskell FFA; Mark Young 3rd, Haskell FFA; Louie Torres 4th, Haskell FFA; Gina Calk 5th, Paint Creek FFA.

Heavy Weight

Stony Trussell 1st, Haskell FFA;

Kirk High 2nd, Haskell FFA; Kirk High 3rd, Haskell FFA; Cyndi Moseley 4th, Paint Creek FFA; Snuffy Jones 5th, Rochester 4-H; Mark Jimenez 6th, Weinert FFA.

Champion Fine Wool

Kirk High - Lt. Wt.

Reserve Champion Fine Wool

Stony Trussell - Hvy. Wt.

FINE WOOL CROSS

Light Weight

Kirk High 1st, Haskell FFA; Patrick Perez 2nd, Haskell FFA; Shane Buchanan 3rd, Haskell FFA; Leiza Morales 4th, Haskell FFA; Missy Alexander 5th, Weinert FFA; Gina Calk 6th, Paint Creek FFA; Troy Jeffcoat 7th, Paint Creek FFA; Gina Calk 8th, Paint Creek FFA; Craig Rogers 9th, Rochester FFA; Kay Fischer 10th, Paint Creek FFA.

Medium Weight

Kim Gilly 1st, Haskell 4-H; Marty Trussell 2nd, Haskell FFA; Chad Stulir 3rd, Rule FFA; Cayce Reed 4th, Haskell FFA; Rusty Meeks 5th, Haskell FFA; Doug Davis 6th, Haskell FFA; Thad Jennings 7th, Paint Creek FFA; Shanna Murphy 8th, Weinert FFA; Kay Fischer 9th, Paint Creek FFA; Alexy Reeves 10th, Rochester 4-H.

Heavy Weight

Chad Ballard 1st, Rochester FFA; Kirk High 2nd, Haskell FFA; Kirk High 3rd, Haskell FFA; Kirk High 4th, Haskell FFA; Doug Davis 5th, Haskell FFA; Dalyn Gilly 6th, Haskell FFA; Penny Peden 7th, Haskell FFA; Sonny Pena 8th, Haskell FFA; Shanna Murphy 9th, Weinert FFA; Sondra Patterson 10th, Paint Creek FFA.

Champion Fine Wool Cross

Chad Ballard - Hvy. Wt.

Reserve Champion

Fine Wool Cross

Kirk High - Hvy. Wt.

MEDIUM WOOL

Light Weight

April Brandon 1st, Haskell FFA; Doug Davis 2nd, Haskell FFA; Janet Quade 3rd, Rochester FFA; Sherry Mueller 4th, Haskell 4-H; Chad Stulir 5th, Rule FFA; Alicia Sherman 6th, Haskell FFA; Holly Reed 7th, Haskell FFA; Jennifer Comedy 8th, Haskell 4-H.

Light Medium Weight

Jennifer Comedy 1st, Haskell 4-H; Stephanie Green 2nd, Haskell 4-H; Stephanie Green 3rd, Haskell 4-H; Pete Torres 4th, Haskell FFA; Shane Buchanan 5th, Haskell FFA; Mindy Ballard 6th, Rochester FFA; Jason Whitehead 7th, Haskell FFA; Snuffy Jones 8th, Rochester 4-H.



Medium Weight

Kirk High 1st, Haskell FFA; Kim Gilly 2nd, Haskell 4-H; Kirk High 3rd, Haskell FFA; Penny Peden 4th, Haskell FFA; Snuffy Jones 5th, Rochester 4-H; Shanna Mueller 6th, Haskell FFA; Kim Gilly 7th, Haskell 4-H; Craig Rogers 8th, Rochester FFA.

Medium Heavy Weight

Kirk High 1st, Haskell FFA; Dalyn Gilly 2nd, Haskell FFA; Kathleen Kutch 3rd, Rule FFA;

Continued on page 7

Don't Miss
The Great Olds
Option Sale
 Save with Cash Rebates
 Cash Rebate up to **\$1200** on Oldsmobile
Oldsmobile Delta 88 - Cutlasses 
\$1000 Cash Rebate on Chevrolet
 Celebrity - Cavalier - Camaro - Nova
\$600 Cash Rebate on Chevrolet
 S-10 Blazers - S-10 Pickups
 
Bailey Toliver
Chevrolet-Oldsmobile
 517 N. 1st Haskell 817-864-2626

JANUARY

Tax Time Savings

Haskell Free Press
 401 S. First * Haskell

FILM RENT A VCR **PERRYS HOME VIDEO CENTER** **VIDEO ACCESSORIES MOVIE RENTALS**

GET A FREE LIFETIME MEMBERSHIP AT PERRY'S VIDEO And Get Your First Movie RENT FREE!

	
---	---

New!
 White Dot Movies.
 3 Days for 99¢ Mon.-Sat. only.
 Over 100 Movies to Select from

1 Free White Dot Movie with Coupon
 Limit 1 per family

Livestock Show

Continued from page 6

Spivey Jones 4th, Rochester 4-H; Gina Calk 5th, Paint Creek FFA; Spivey Jones 6th, Rochester 4-H; Spivey Jones 7th, Rochester 4-H; Chris Howeth 8th, Haskell FFA.

Heavy Weight
Kirk High 1st, Haskell FFA; Dalyn Gilly 2nd, Haskell FFA; Allen Kutch 3rd, Rule FFA; Alexy Reeves 4th, Rochester FFA; Thomas Parks 5th, Rochester 4-H; Thomas Parks 6th, Rochester 4-H; Janet Quade 7th, Rochester FFA; Danny Letterman 8th, Paint Creek FFA; Alexy Reeves 9th, Rochester FFA.

Champion Medium Wool
Kirk High - Hvy. Wt.

Reserve Champion Medium Wool
Dalyn Gilly - Hvy. Wt.

ALL SOUTHDOWNS

Chad Ballard 1st, Rochester FFA; Mindy Ballard 2nd, Rochester FFA; Alexy Reeves 3rd, Rochester 4-H; Thomas Parks 4th, Rochester 4-H.

Champion Southdown
Chad Ballard

Reserve Champion Southdown
Alexy Reeves

Grand Champion Lamb
Kirk High - Med. Wool

Reserve Grand Champion Lamb
Dalyn Gilly - Med. Wool

Showmanship
Kirk High

Michard 3rd, Rule FFA; Ruben Lopez 4th, Rule FFA; Terry Sanders 5th, Rule 4-H; Michael Mendoza 6th, Haskell FFA; Jason Halliburton 7th, Rule FFA; Robin Raynes 8th, Weinert FFA; Jesse Cole 9th, Rule FFA; Johnny Cole 10th, Rule FFA; Wes Tibbets 11th, Rochester FFA; Shannon Langford 12th, Rule FFA; Donald Kreger 13th, Rule FFA; Christina Nava 14th, Haskell FFA.

Rabbits

Fryer
Kenny Forehand 1st, Weinert FFA; Callan Perry 2nd, Haskell 4-H; Kenny Forehand 3rd, Weinert FFA; Tony Martinez 4th, Haskell 4-H; Louis Perez 5th, Weinert FFA; Lolo Martinez 6th, Haskell 4-H; Tony Martinez 7th, Haskell 4-H; Johnny Perez 8th, Weinert FFA; Michael Salinas 9th, Weinert FFA; Kevin White 10th, Weinert FFA; Jonathan Lammert 11th, Sagerton 4-H; Mitch Mayfield 12th, Weinert FFA; Francine Barnes 13th, Paint Creek FFA; Tommy Casey 14th, Haskell 4-H.

Tax crackdown

A joint effort by State Comptroller Bob Bullock and Attorney General Jim Mattox will target the collection of more than \$37 million in delinquent taxes from some 3,000 taxpayers.

Chickens

Broilers
Kyle Wilson 1st, Rule FFA; Kody Wilson 2nd, Rule FFA; Michael

Elementary

Elementary school students making the "All A" honor roll for the third six weeks included:

FIRST GRADE: Melanie Alvarez, Kristi Arellano, Kevin Billington, Jason Briles, Kasha Brister, Amy Burson, Wendy Cadenhead, Andrea Calloway, Amanda Cothron, Mathew Cunningham, Tim Dewey.

Marci Elmore, Marcus Fernandez, Rusty Howeth, Shannon Jordan, Timothy Jordan, Beau Klose, Ebony McCulloch, Brooke McGuire, Paul McGuire, Julie Meadors, Andrew Melton.

CRISTAL MENDOZA, VANESSA MILLER, JOSHUA NEW, LAURA ORTIZ, ADRIAN PALACIOS, NISHA PATEL, BREANN PEISER, ANNA RIEGER.

Brandon Rodela, Lucas Sammons, Shannon Sanford, Misty Silvas, Holly Smith, Stephanie Solomon, Melissa Stovall, Landon Terry, Sherita Tidrow, Will Trammell and Crystal Watson.

SECOND GRADE: Priscilla Abila, Lori Bailiff, Syretta Billington, Matt Blanks, Buddy Briggs, Casey Burgess, Will Clay, Sarah Cothron, Benjamin Crain.

Kelli Kay Cunningham, Josh Densman, Harrison Druessedow, Wendy Dulaney, Lyle Fouts, Michelle Green, Jennifer Kluth, Tenille Mathis, Matt McCord, Betsy McDermott, Amy McWhorter.

Shelly Palacios, Dacia Pheemister, Chancey Pogue, Jodi Pope, Jennifer Rodriguez, Greg Rodriguez, Jessica Rodriguez, Stacie Rodriguez, Kimberly Skiles, Sarah SoRelle, Heather Stone, Chris Strickland, Regina Tatum, Debbie Watson, Debra Watson and Mary Kay Watson.

THIRD GRADE: Jessica Bridwell, Tonya Burson, Aaron Earles, Mik Everett, Shelly Feemster, Veronica Gonzales, Jonathan Lefevre, Misty McMeans, James Mickler, Carol Thornhill and Rebecca Unger.

FOURTH GRADE: Brandi Briles, Chuckie Castillo, Jennifer Comedy, Amy Cunningham, Micca Jordan, Nacole Lefevre, Michael McFadden, Tara Moeller, Angela Pittman and Mandi Pope.

FIFTH GRADE: Natonia

Honor rolls

Anderson, Treci Burson, Richard Collins, Sarah Densman, Teresa Diaz, Alisa Green, Cynthia Halliburton, Kenny Livingston, Sherry Mueller and Cynthia Rodriguez.

SIXTH GRADE: Brooke Baker, Nichole Cothron, Stacy Feemster, Cindy Henry, Holly Hobgood, Mark Jones, Stacey Martin, Shana McKenzie and Marsha Moore.

Secondary

Honor rolls for the third six weeks at Haskell secondary school were released this week.

A HONOR ROLL
Seniors: Patricia Henry, Lori Peiser, Deborah Teague.

Juniors: Steven Klose, Tiffany Moeller, Michael Rodriguez.

Sophomores: Joy McKeever.

Freshmen: Davis Chapman, Kyle Darden, Julie Nanny.

8th grade: Nole Hadaway, Craig Hanson, Erik Harvey, Rod Jeter.

7th grade: Misti Bartley, Jeffrey Brister, Kim Gilly, Craig Neal, Chris Tanner.

A-B HONOR ROLL

Seniors: Scott Burris, Doug Davis, Rebecca Flores, Terry Payne, Mindy Smith, Joey Thomas, Sadie Thompson, John Wilson.

Juniors: Lorie Alvarez, Kristen Campbell, Sylvia Castillo, Vicky Chavez, Tammy Everton, Russell Flanary, Wayne Geilhausen, Dana Hale, Sharla Jetton, Lori Lane, Matt Lane, Shane Lewellen, Elizabeth Lopez, Marty Martinez, Rusty Meeks, Tammi Miller, Shanna Mueller, Vance Roberts, Sandra Thornhill, Robyne Weaver, Jason Whitehead, Mark Young.

Sophomores: Alberto Alvarez, Derrick Billington, Kristi Brister, Gena Decker, LaKay Gibbs, Chan Guess, Loutina Hadaway, Dala Harris, Gia Henshaw, Cole Lamed, Cassie McGhee, Bobby Medford,

Dusty Meeks, Eric Mullen, Gina Turnbow.

Freshmen: Stephen Holt, Missy Pheemister, Holly Reed.

8th grade: Johnnie Billington, Tiffany Bradford, Cole Calloway, Becky Cline, Amanda Diaz, Jason Hall, Chris McGhee, Rusty Stocks, Sheila Unger, Wendi Watson.

7th grade: Denice Collins, Davis Holt, Jimmy Johnston, Jeremy Jordan, Heath McMeans, Deanna Schets, Emily SoRelle.

School Menu

February 2-6
Lunch Monday

B.B.Q. Wieners
Whipped Potatoes

Blackeyed Peas
Hot Rolls/Butter

Fruit Bars
Milk - Elem.

Milk or Tea - H. S.

Tuesday

Burritos
Buttered Corn

Cole Slaw
Pear Halves

Milk - Elem.
Milk or Tea - H. S.

Wednesday

Tacos
Grated Cheese

Pinto Beans

Lettuce & Tomatoes

Brownies
Milk - Elem.

Milk or Tea - H. S.

Thursday

Chicken Nuggets/gravy
Creamed Potatoes

Green Beans
Hot Rolls/butter

Sliced Peaches
Milk - Elem.

Milk or Tea - H. S.

Friday

Cheeseburgers
French Fries/catsup

Lettuce, Tomatoes
Pickles & Onions

Mixed Fruit
Milk - Elem.

Milk or Tea - H. S.

Breakfast Monday

Grape Juice
Cereal

Milk

Tuesday

Orange Juice
Cinnamon Toast

Milk

Wednesday

Pineapple Juice
Biscuits/Jelly

Milk

Thursday

Apple Juice
Oats

Buttered Toast
Milk

Friday

Fruit Juice
Toasted Rolls/Honey

Milk

BOOT • SHOE • SADDLE REPAIR

Handmade Belts, Billfolds & Chaps

HEADS OR TAILS WESTERN WEAR

HASKELL, TEXAS



Nanny Plumbing

for all your plumbing needs.
We offer Rheem H/C, Roto-Rooter and Ditch Witch Services, Plus Dependable Service Monday thru Friday 7 a.m. to 5 p.m.

301 S. Ave E

864-3043

THE IDEAL CONNECTION

by Z - TEL

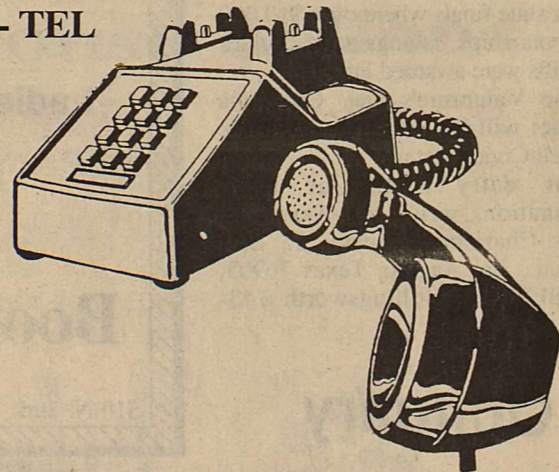

UNLIMITED LONG DISTANCE PHONE CALLS

FLAT RATE \$120.00 per month

1. Unlimited calls
2. Anywhere in U.S.A.
3. Any time of Day or Nite
4. No mandatory long term contract
5. Available for business as well as residential
6. Perfect for business travel, access from any touch tone phone
7. All for a flat rate of just \$120.00 per month
8. References Available

For information on how to get access to this service, call ...

Sam Bitner 864-3763
Night 864-8991

Gooch		
Hot Links	1 lb. pkg.	\$1.39
Sliced		
Select Liver	Lb.	59¢
Chopped		
Ham	Market Sliced, lb.	\$1.79
Parkay	Quarters 1 lb.	49¢
Potatoes	No. 1 Russets 10 lb. bag	99¢
Bell Peppers	5 Large Size	\$1.00
Del Monte		
Corn	Cream Style 303 Size	39¢
Casserole		
Pinto Beans	2 lb. Bag	59¢
Coca Cola	2 liter	98¢
Armour		
Potted Meat	4 cans	\$1.00
Gain	Giant Size	\$1.49
Northern		
Napkins	3 60 count pkgs	\$1.00

POGUE GROCERY

-Extra Parking Behind The Store. Home Owned and Operated-
113 North Avenue E Phone 864-2015 Haskell, Texas

Thurs. Fri. Sat. Specials

—Weinert News—

By Myrtle Plemister

If you heard the ringing bells from our way it was the celebration of many anniversaries! Those who had wedding anniversaries this week were Floyd and La Rue Patton, Pud and Susie Brockett, Donald and Gracie Griffis and Jerry and Doris Walker. Congratulations to each couple!

This week we congratulate Gus and Henrietta Rueffer, Bud and Mildred Offutt and Don and Renee Cunningham.

Birthdays are a special time for celebrating, and Lenora Griffis discovered they can be cause for surprises. When all her children, grandchildren, brothers, sisters, nieces and nephews came sweeping into her home Sunday to celebrate her 80th birthday, she had to ask "What's going on around here?" She and Harvey were pleased and excited to have them. Happy birthday from all of Weinert, too!

The Weinert Bulldogs' junior high basketball teams were in Goree Monday night for a game. The high school Bulldogs met Goree for games on Tuesday night at the Weinert gym.

Many of our students entered animals in the Haskell County Junior Livestock Show, and we congratulate Callan Perry for showing the first-place and reserve champion lightweight purebred swine. Shane Stout brought home the third-place ribbon.

In the rabbit division, Kenny Forehand showed the first-place and third-place winners with Callan Perry showing the second-place winner.

The miserably cold weather kept attendance down, but the Extension Club reported good sales for the club food booth and the coffee cups helped

warm the chilled hands of those watching the show.

Several members of the First Baptist Church attended the area Evangelism Conference held in Hamlin Jan. 26. Their pastor, Don Crump, was the speaker at the 3:30 p.m. session. His topic was "Watering the Field." They stayed for the fellowship dinner and night service before returning home.

Francis Mahan has spent several days in Hamilton with Pete and Margie Jordan. While there, Francis was under a doctor's care and underwent some tests to determine the extent of her physical problems.

R. S. and Betty Sanders were able to attend worship services Sunday and R. S. reports he is feeling great at this time. He will be in Abilene Jan. 29 for further chemotherapy treatments. We continue our prayers on his behalf.

Eddie and Myrnie Sanders are in Canton, Texas, this week to see Myrnie's brother, Ozzie Johnson and wife who are both very elderly and both are ill.

Helen and Buck Turnbow enjoyed a visit from their grandson, Mike, and Lori Byrd of Hamlin over the weekend. Helen has progressed extremely well in her painting, and has encouraged Elna Davis and Lucile Adams to take up the hobby. It is great therapy and fills many hours that have to be spent indoors during the extreme cold. Congratulations, Helen.

Don and Debbie Crump and children were in Blue Grove (Clay

County) to visit Don's parents, Mr. and Mrs. Lawrence Crump. They are farmers and are active in Clay County Farm Bureau activities.

Alton and Millie Sanders spent Saturday in Graham with good friends, Jessie and Lena Edwards and children, Traci and Charley.

The "grape-vine" gossip is that W. R. Hager needs a larger hat these days because his granddaughter, Heather Stewart showed the reserve champion steer in the Junior Livestock Show with a first-place and two third-place winners. Her brother, Justin, had a first place in Class 2 steers. Grandpa and Grandma Hager are the breeders and have a fine line of cattle. Congratulations to the Stewarts and the Hagers.

Ted and Edna Boykin are entertaining Ted's sister, Francis, and Morris Davenport of Vernon. They Boykins are making plans to move to Arkansas and have their house listed for sale. We regret losing this great couple.

B. J. and Joyce Robertson will be in Big Spring Saturday when their son, Jeff, will be married to Staci Wilkerson of Garden City. The ceremony will be at 3:30 p.m. at the First Baptist Church in Big Spring.

Have you rural teachers and students marked your calendar and planned your trip to Haskell for the first annual reunion of rural schools in Haskell County? The date is May 30.

If you did not attend Ballew or Weinert schools a generation ago, the names of Threet, McMillen, Plemister, Snowden, Kimbrough, etc., will not "ring a bell" and the following article will mean little to you. But to about 50 cousins who gathered at the ACU Student Center on "the Hill" in Abilene it was a great day and time for laughter, remembering and loving. They called it a "Kissin' Kousin Klotch," and planned to do it annually in the future.

Millie and C. A. Verreat of Abilene planned the party when word came that her mother and brother, Ruby Threet Snowden and Jack and Bonnie Snowden of Seattle, Wash., were coming to Texas. "Smoke signals" went up and cousins came on

Saturday, Jan. 24.

They shared the same grandparents, these cousins, Tom and Betty Plemister, whose children were Walter and Virgil Plemister, Rosa Henry, Cornelia Threet, Eva McMillen, Beulah Covington and Eula Attebury. These seven children gave birth to 34 grandchildren, and it will take a CPA to count the next generations.

After the "revealing" they found many and varied vocations: nurses, beauticians, mechanics, farmers, teachers, coaches, journalists, oil pumpers, barbers, waitresses, butchers, telephone operators, secretaries, etc. Just that many towns in Texas were represented, but no millionaires!

Margaret Kimbrough Williams of San Angelo led the group in reminiscing, and telling tales of long ago. Her parents were Clay and Vallie Kimbrough, now deceased.

Those who attended from our area were Leonard and Leatha Newton, Coyt, Sophia and Margie Hix of Haskell; Retih Plemister Keahey and Coy of Rule; Roy Plemister of Munday; Ted and Faye Jetton and Marvin and Myrtle Plemister of Weinert.

The group plans to meet at the same place next year, a date to be announced later.

Dorothy Myers of Munday, a former Weinert resident, spent the afternoon recently with Ima Stewart. When the Myers lived here, Ima was the setter and "Nannie" for all four of their children and they have remained very good friends and count Ima as "almost kin." Ima returns their love and though they are all married and live in other places, she keeps in touch.

Charisma contests planned

The search is on for a Valentine's Day Charisma Girl and Mrs. Chrisma.

All girls and boys age 3 through 25 are invited to participate in one of the most prestigious and honest children's pageants in America.

Contestants will be judged on personality, poise, grooming and appearance. Talent is optional.

An added attraction is the Charisma Baby Pageant open to boys and girls ages 3 through 41 months. All contestants receive trophies. Winners receive crowns, banners, trophies and entry fees paid to the Texas state finals where over \$10,000 in scholarships, savings bonds, prizes and gifts were awarded last year.

The Valentine's Day Charisma Pageant will be held Feb. 14 in the Haskell Civic Center.

For entry forms or more information, write to: America's Texas Charisma Pageant, 53 East 23rd St., San Angelo, Texas 76903, or call Jeanie Hollingsworth 743-3433.

Obituary

Estelle Smith

Estelle Smith, 78, died last Thursday (Jan. 22) in a Breckenridge hospital.

Mrs. Smith, 78, taught school in Haskell in 1940-42, as did her husband, the late Malcolm A. Smith.

Funeral services were held Saturday at the First United Methodist Church in Breckenridge with the Rev. Marc Childress officiating. Burial was in Oak Grove Cemetery in Graham, directed by Melton Funeral Home.

She was born in Blanket and had lived in Breckenridge since 1946. She was a retired school teacher and a member of the First United Methodist Church.

Mrs. Smith was also a member of the United Methodist Women, the Suzanna Wesley Circle and past worthy matron of the Easter Star and a member of the Women's Forum. She was a member of the Texas Retired Teachers Association and the Association for the Advancement of Retired Persons.

Survivors include a daughter, Elizabeth (Mrs. Hans) Kreupeling of Irving; a son, Thomas M. Smith of Roanoke; three sisters, Gladys Adkins and Edna Carter, both of Canton, and Bernice Richardson of Austin; three brothers, Wesley Bobo and Marlin Bobo, both of Canton, and Melvin Bobo of San Antonio; and a grandchild.

Did you know?

Many lives have been saved by blood voluntarily donated by caring individuals.

Medical enrollment period now open

The general enrollment period for the medical insurance part of Medicare began this month and runs through the end of March, Glyn Hammons, district Social Security manager, has announced.

During these three months, people who passed up the chance for this protection may enroll. Those who had it and dropped out can enroll again.

Protection for people who sign up during the general enrollment period will start next July 1.

The Federal government pays about three-fourths of the premium costs from Federal general revenues. Enrollees pay the rest.

Medical insurance complements the hospital insurance part of Medicare. Hospital insurance helps pay for medically necessary inpatient hospital care and certain followup care in a skilled nursing facility or at home.

Medical insurance helps pay for doctor's services no matter where they are received in the U.S., including surgical services, diagnostic tests and X-rays that are part of the treatment, medical supplies furnished in the doctor's office, services of the office nurse, and drugs that are given as part of the treatment and which cannot be self-administered.

Medical insurance also covers outpatient hospital services received

for diagnosis and treatment and other services received for diagnosis and treatment and other services and supplies not covered by hospital insurance.

Medical insurance pays for 80 percent of the approved costs or charges for covered services and supplies after the patient has met the \$75 annual deductible.

More information about Medicare medical insurance can be obtained at the Abilene Social Security office, located at 142 S. Pioneer. The telephone number is 915-698-1360.

Kerry Kemp in law school

Kerry Kemp, first-year law student at Texas Tech School of Law, has received her grades for the first semester.

She ranks No. 80 in the class of 220, with a 2.4 average.

Kerry has a BS degree in education from West Texas State University. She is the daughter of Mr. and Mrs. Giles M. Kemp of Haskell.

WE HAVE pencil cups, stackable trays, book-ends, paper clip holders, stamp cubes and telephone files in matching colors. **Haskell Free Press.**

Happy XLV



Fingers

Tibbets Plumbing Rule, Texas

Buddy Tibbets
997-2531
Heath & Darrin
864-2809

JANUARY CLEARANCE SALE

ZENITH 12" Diagonal Black & White
\$59.95
BT121W

ZENITH 13" DIAGONAL COLOR TV
• SLIM-LINE PORTABLE
• 100% MODULAR
\$218.00
WT

ZENITH 19" DIAGONAL
• 100% MODULAR
• ELECTRONIC POWER SENTRY
• AUTO COLOR CONTROL
\$275.00
WT

ZENITH 25" DIAGONAL REMOTE CONTROL SYSTEM 3 COLOR TV.
• 100% MODULAR
• VERTICAL SPACE SAVING DESIGN
• 178 CHANNEL CAPABILITY
\$548.00
WT

ZENITH 27" DIAGONAL REMOTE CONTROL SYSTEM 3 COLOR TV.
• 100% MODULAR
• 178 CHANNEL CAPABILITY
• FAVORITE CHANNEL SCAN
\$698.00
WT

VR1810.
ZENITH VHS VCR
• 14 DAY 4 EVENT AUTO-RECORD TIMER
• 108 CHANNEL ELECTRONIC TUNING
• HQ CIRCUITRY FOR SUPERIOR PICTURE QUALITY
\$358.00

ZENITH COMPACT VHS CAMCORDER
• AUTO-FOCUS
• LIGHTWEIGHT 3.5 LBS.
• 6.1 ZOOM LENS
\$1,198.00
VM6200

Sale Ends Jan. 31 st
Financing Available
Owens TV & Electric, Inc.
512 N. 1st Haskell, Texas 864-2536

Going Out of Business Sale!

Men's & Ladies

Wrangler Jeans \$12.95

Silver Lace Belts \$22.50

Kid's Wranglers \$8.95

Men's Wrangler Slacks \$9.95

Felt Hats \$29 - \$39 - \$49

Ladies Blouses 2 For \$20 (\$10.95 Each)

Many other items

Drastically Reduced

Boot Hill Western Store

510 N. 2nd

Haskell

THE ROAD TO A BRIGHTER FUTURE BEGINS HERE.

When you need help with the financial aspect of farming, we're the folks to see. We offer the kind of knowledge and experience to help you improve your farm business today... for tomorrow.

- Operating Loans
- Livestock Loans
- Lines of Credit
- New Machinery Loans
- Farm Financial Planning
- Farm Investment Service

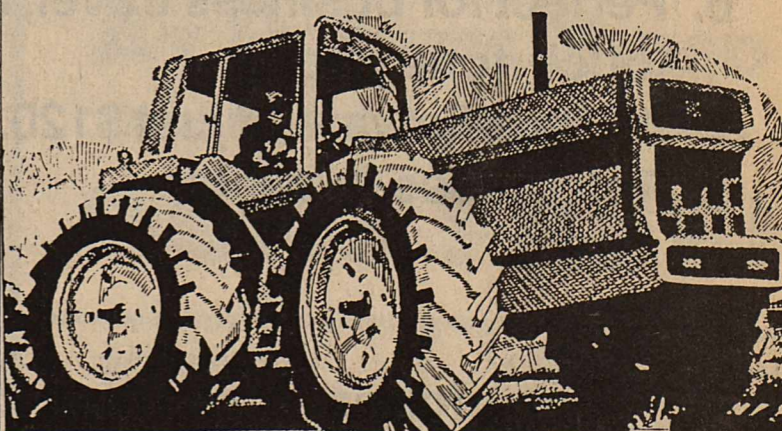

Post Office Box 10
Phone (817) 997-2216
Rule, Texas 79547

The Farmers
NATIONAL BANK

Conservation Viewpoints

USDA Soil Conservation Service
Assisting
Haskell Soil and Water
Conservation District

The Soil Conservation Service has been informed that signup for CRP (Conservation Reserve Program) will be from Feb. 9-27. At present, the program has no changes from 1986. Producers can sign up for 1987 and 1988.

Under CRP, highly erodible cropland is taken out of crop production and planted to grass through a 10-year contract. Throughout the 10-year period, the grass must be well maintained. The grass cannot be grazed, cut for hay or seed harvest. Brush control is required.

Grass which is adapted to the area and soil can be planted in the CRP.

To be eligible, again land must be highly erodible cropland. The soil loss must be three times T for cropland that is Class II - V. The "T" value is the soil loss tolerance of a

soil. Some soil has a tolerance as low as 1 and other soils have a tolerance as high as 5. The higher the tolerance of a soil, the higher the soil loss must be to qualify for CRP.

Cropland that is Class VI - VIII is automatically eligible.

Land must have been planted in a crop two out of the last five years, 1981-1985. If one purchased land after Dec. 31, 1984, they must wait three years before being eligible.

For more information on CRP, contact your local Soil Conservation Service at 510 S. 2nd St. in Haskell or call 864-3212.

Tired of your conventional rubber stamp and stamp pad? Order a new self-inking stamp by Ideal. Refillable. Haskell Free Press.

Junior tourney here cancelled

The seventh- and eighth-grade boys' and girls' basketball tournament scheduled this weekend has been cancelled. Not enough teams entered the tournament to make it worthwhile, said Coach George Martin.

8th Maidens top Hamlin

By Corey Mills

The eighth-grade Maidens were to host a tournament this week, however, because a fourth team could not be found, it was cancelled.

The Maidens' next game will be at Hawley on Monday, Feb. 2.

Monday, the Maidens defeated Hamlin 38-14. The first time the girls played Hamlin, they lost by 3. Coach Cody Moree said that this victory alone shows how much these girls have progressed over the season.

High point for the game was Sheila Unger with 14, followed by Geneva Lopez with 10.

"The Hamlin game was Heidi Mullens' first night back as a starter. It is good to have her on the floor because of her leadership; she quarterbacked the team," Coach Moree said.

He feels the key to the Hamlin victory was the way the girls ran the offense.

"Some of the girls are progressing enough that I feel they will help us next year in high school ball," Coach Moree said.

Sports banquet to be discussed

Mothers of senior athletes and others interested in helping with the All-Sports banquet will meet at 4:30 p.m. today (Thursday) in the high school lunch room.

The banquet will be April 3 in the Civic Center.

Haskell teams take wins Tuesday

The Haskell Indians took a big step toward the second-half championship of district 7-AA here Tuesday night with a 60-51 victory over Hamlin. Equally important was Anson's 48-47 upset of first-half champ Hawley.

The Haskell Maidens kept pace with a 45-44 squeaker past Hamlin.

James Rike's 13 points paced the Indian attack. Brad Bevel scored 12 and Mark Young had 10. Other scorers included Patrick Perez with 8, Dusty Meeks with 7 and Andy Griffith and Jerry Davis with 5 each.

The Indians pulled away for a 24-16 halftime lead after the first-period score was knotted at 8-all.

Julie Roewe scored 24 points to

pace the Maidens. Haskell was behind, 21-15 at halftime but came out in the third period to outscore the visitors 18-10 to take a 2-point lead.

The two Haskell teams had closed out the first half of the district season with victories at Anson Friday night.

The Indians won, 56-48, and the Maidens triumphed, 55-32.

Young and Rike, with 18 and 15 points, respectively, led the scoring for the Indians. Roewe scored 17, Robyn Weaver 12 and Patricia Henry 10 to lead the Maidens.

The Indians now stand 14-9 for the season, while the Maidens are 17-6.

Haskell teams will continue their 7-AA title chases in Albany Friday and in Stamford next Tuesday.

8th Warriors now at 7-0

By Tammi Miller

After defeating the Hamlin Pied Pipers, the eighth-grade Warriors are now 7-0 in season play.

Leading scorers in the game included Adam Coleman with 13, Rusty Stocks and Jay Miller with 12 each and Chad Gibson with 6.

"It took more effort than usual to put away the Pipers, considering we only scored 2 points in the first quarter," said team member Jay Miller.

Income Tax Service

Jana Cullers

Call 1-849-3272

16 oz. Coke 4 pk. \$1.39	Cotton Work Gloves 12 oz. 99¢ pr.
Town Talk Bread 1 1/2 lb. loaf 69¢	Mrs. Bairds Chocolate Cup Cakes 3 for 99¢
Burritos Corn Dogs	3 for \$1.00
Gandy's Milk 1 gal. \$2.25	

Prices Good Jan. 29 - Feb. 4

SAV-M
CONVENIENCE STORES

400 N. Ave. E. Haskell Phone 864-3691

Do you want to know

how to wear jewelry?

what to do with scarves?

lose 10 pounds in 30 seconds?

Accessory Demonstration

10:00 A.M.

Saturday, January 31

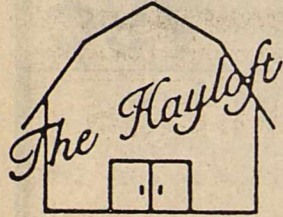

HASKELL, TEXAS

409 So. First
Haskell, Texas 79521
(817) 864-2901

Register for
gift certificates
to be given away
Valentine's Day

I CARE - WON'T
YOU?!

Child Abuse Hotline
1-800-252-5400

Home of the Month Featured by Bob Wood Construction

P. O. Box 6

Weinert, Tx 76388

817-673-8233 or 673-8283

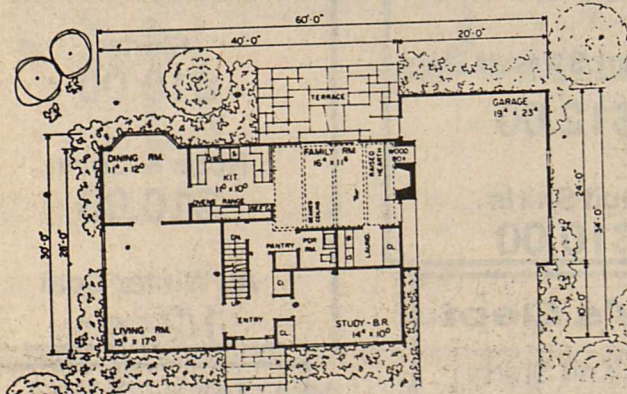
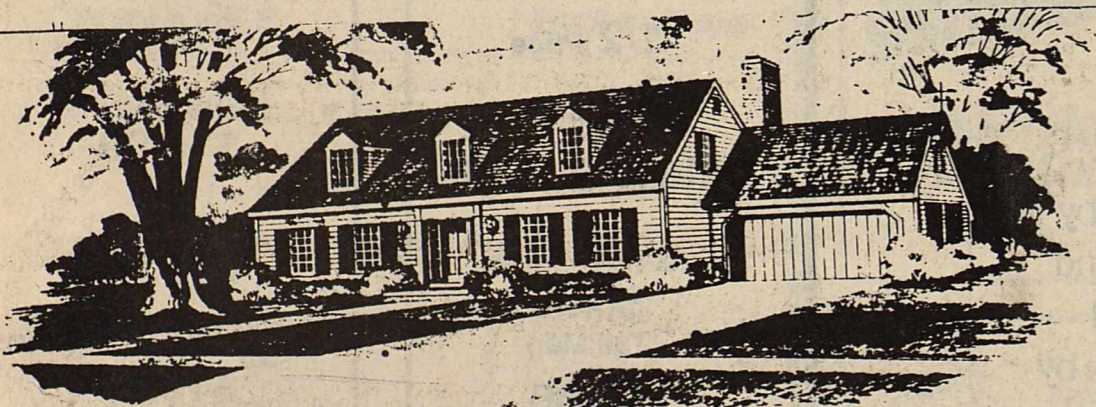

1,157 Sq. Ft. - First Floor
875 Sq. Ft. - Second Floor

• Whenever you build this little house an aura of Cape Cod is sure to unfold. The symmetry is pleasing, indeed.

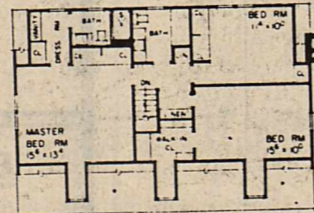

Homes Feature: Top Quality Cabinets and Trim Work
Energy Efficiency for Lower Utility Bills
Custom Designing to Meet Your Family's Needs
Competitive Construction Cost

Built with Care and Pride

"We Make Your House a Home."

Heart of Hearts

A Great Way To Say "I Love You"!

To Mom & Dad:
You're the best...
We love you!
The Kids...
Nancee, Jim,
Judy and
Mark

Grace:
This Valentine's Day,
let's send the kids
to Grandma's.
Love,
Jim

ANNOUNCING ♥
This year, tell the world how you feel.
On February 12th we will be running a personals page entitled "Hearts of Hearts." You can print a ten word message to the one you love... or a twenty or thirty word message.
Just fill out the form below and send or bring by our office with a check or money order for your message, according to the chart below.
Deadline is Friday February 6th.

TO: _____
MESSAGE: _____

Haskell Free Press
P. O. Box 1058
401 S. First
Haskell, Texas 79521

Dear Bob,
You are the sunshine
of my life.
I'll always love you.
Yours,
Jane

PRICE CHART

Up to 10 words	\$5
Up to 20 words	\$8
Up to 30 words	\$12

Don't waste money on chain letters

Have you ever been asked to participate in a chain letter which is guaranteed to earn you lots of money with one small investment?

Don't waste your money. Chain letters are a form of lottery and may violate federal mail fraud laws, warns the U.S. Postal Service.

The same three elements that apply to lotteries (payment, prize and chance) also make chain letter schemes illegal.

The payment may be money or any other item of value. The prize is the large amount of money you are led to believe you will receive in the end if you participate. The chance is that the chain will break, and it must, because the chance that all participants in a chain letter will receive mail is mathematically impossible.

For example, a typical chain letter may require participants to mail letters containing money to six new

participants, each of whom must mail six letters to six more individuals and so on. By the 11th level of mailing, the entire population of the United States (almost 300 million) would be exhausted. By the 13th level, the population of the world (over 4 billion) would be exhausted. And remember, even if the chain letter itself is not mailed, as long as the payment or prize is sent through the mail, the entire scheme is illegal.

Some chain letters masquerade as Multi-Level Marketing Plans. These require an original promoter to sell a product and enlist several other people to become sellers, who in turn recruit others. Most MLM plans are schemes to sell the plan rather than the product, and the fact that selling a product is involved, instead of winning money, or statements saying the plan does not violate federal law, does not ensure legality, the Postal

Service says.

Do not confuse regular chain letters of MLM plan chains with prayer chains that promise good luck but require no investment. These are not illegal--they're just a nuisance. You should not be intimidated by implied threats of bad luck, personal injury or disaster for breaking the chain. Feel free to throw the chain letter away.

Remember, you are under no obligation to participate if you receive a chain letter, and to do so may be a violation of federal law. Turn the letter in to the local post office or send it to the Postal Inspector in Charge, P.O. Box 162929, Fort Worth, TX 76161-2929.

Rule picks up stray dogs

The City of Rule has announced that stray dogs are being picked up.

Dogs will be held 72 hours if they have tags. Those without tags will be held 48 hours.

Owners may claim dogs by contacting City Hall.

Citizens need funds for grave marker

(From the Twin Cities News)

There's a grave in Rochester Cemetery belonging to "Uncle Luke" Martin. This man worked hard for the community, doing jobs most people probably wouldn't do. He wasn't called Mr. Martin or even Luke, but was known only as "Uncle Luke"

"Uncle Luke" swept the streets almost every night and hauled the debris away in a wheel barrow. He was Rochester's night watchman for 27 years.

Once while being on his rounds, he fell up to his neck in a cesspool behind T. B. Bagwell's Cafe because of the top being left off. He couldn't get out so he took his pistol from his pocket and started shooting straight up in the air. When he was finally heard and pulled out, he said, "I've saved one bullet and I'm going to use it on T.B."

Uncle Luke was a high pressure news agent for the Abilene Reporter

News. "Get your nickel out," he said to an employee in Mansell-Smith Hardware Store, as the employee ducked behind a parts bin. "Don't want a paper today," said the salesman. "Gimme that nickel!" Uncle Luke demanded. The clerk came across with a five-cent piece and received his paper.

And the populace of Rochester evidently liked that brand of salesmanship because in the couple of years Uncle Luke was an agent the circulation increased 30 percent.

Every morning he delivered 40 papers and then went to bed. When the afternoon mail arrived he would hitch up Karo, his donkey, and make his afternoon route on which he delivered about 85 papers.

Uncle Luke also had a "Honey Wagon," pulled by Karo. He cleaned outdoor toilets.

Uncle Luke came to Rochester before 1919 and he had two daughters and one son. He lived about where Henry Pery now lives in Rochester. It's a shame he has no tombstone

to mark his grave. Uncle Luke did a lot for the people of Rochester and the City of Rochester has offered to start a fund to buy his marker. If you would like to contribute, you may do so by calling Rochester City Hall or Dick Bursleson, 997-2817.

Education center examination open

All regional education service centers in the state are required to provide regular opportunities for the general public to examine audiovisual items and other materials which are available for use by public schools.

The review period for this quarter has been scheduled from 8 a.m. to 4 p.m. Friday, Jan. 30. The public is invited to peruse materials on that day at the region 14 education service center, 1850 Albany Highway, Abilene.

Although no appointment is required, an advance phone call (915-676-8201) would be helpful if the reviewer is interested in examining a particular item.

Need a Catchall? Eldon has one for your desk, countertop or any area in your home or office. Haskell Free Press.

Help beautify Texas while you save money on Maryland Club Coffee.

Let's keep Texas beautiful!

Texas is a great place to live and work. It's a proud place. And since Maryland Club Coffee has Texas roots going back to 1918, we're out to do our part to help beautify the Lone Star State by supporting these programs:

- DON'T MESS WITH TEXAS.**
- THE ADOPT-A-HIGHWAY PROGRAM.**
- THE LANDSCAPE DEVELOPMENT MATCHING PROGRAM.**
- KEEP TEXAS BEAUTIFUL, INC.**

For every proof-of-purchase seal from Maryland Club Coffee that you send in, we'll donate 10¢ (up to \$50,000) to the Texas Department of Highways and Public Transportation. This money will go toward the four programs you see above and will help clean up our highways, plant wildflowers and other native plants throughout the state and generally

make Texas even a nicer place to live. The Yellow Rose will bloom again!



In addition to our donations to help beautify the landscape, we're also donating money specifically for the restoration of the famous Yellow Rose Gardens on the State Capitol grounds. This effort will include research, design, landscaping and planting of this antique 1900's-style garden.

Your part is easy! All you need to do is enjoy

the great taste of Maryland Club Roast and Ground or Maryland Club Decaffeinated Coffee. We've made it even easier for you by including money-saving coupons! So enjoy Maryland Club Coffee and show your Texas pride...and remember to send in those proof-of-purchase seals! Send seals to:

Helping Beautify Texas
P.O. Box 1805
Lubbock, TX 79491

©1987 The Coca-Cola Company. "Maryland Club" is a registered trademark of The Coca-Cola Company.

<p>40¢ 2820 Manufacturer's Coupon Expires 7/31/87</p> <p>SAVE 40¢ on any size or grind of Maryland Club® Roast and Ground or Instant Coffee.</p> <p><small>LIMIT ONE COUPON PER PURCHASE. Redeem this coupon only by purchasing the brand size(s) indicated. Other use constitutes fraud under U.S. Mail Statutes, and coupons may be confiscated. Coupons are void if transferred, assigned, reproduced, taxed, restricted, prohibited, or license is required. Consumer must pay sales tax. Coupons accepted only from retailer or authorized clearing house. A handling fee of 5¢ will be paid on properly redeemed coupons. Product invoices may be required. Presentation for payment represents compliance with these terms. Cash value of 1/20 of 1¢. Valid only in U.S.A.</small></p> <p>25000 70040</p> <p>40¢</p>	<p>40¢ \$1 1180 Manufacturer's Coupon Expires 7/31/87</p> <p>SAVE \$1.00 on any size or grind Maryland Club® DECAFFEINATED Ground Coffee.</p> <p><small>LIMIT ONE COUPON PER PURCHASE. Redeem this coupon only by purchasing the brand size(s) indicated. Other use constitutes fraud under U.S. Mail Statutes, and coupons may be confiscated. Coupons are void if transferred, assigned, reproduced, taxed, restricted, prohibited, or license is required. Consumer must pay sales tax. Coupons accepted only from retailer or authorized clearing house. A handling fee of 5¢ will be paid on properly redeemed coupons. Product invoices may be required. Presentation for payment represents compliance with these terms. Cash value of 1/20 of 1¢. Valid only in U.S.A.</small></p> <p>25000 75076</p> <p>40¢ \$1</p>
--	---

Jan. 29-30-31

Classic or Diet		
Coca Cola	6 pack can	\$1.99
Folgers		
Coffee	1 lb. Bag	\$2.69
Northern		
Napkins	250 count pkg.	\$1.49
Cut Rite		
Wax Paper	100 ft. Roll	79¢

Buster's Drive-In

Sale

End of The Month CLEARANCE SIDEWALK SALE Saturday 31

<p>Men's Dept. All Winter Jackets 1/2 Price</p> <p>Sweater \$10.00 to \$15.00</p> <p>Flannel Shirts \$5.00</p> <p>Tall Man \$7.00</p> <p>One Group L/S Western Shirts \$12.00</p> <p>Quit Shirts \$10.00</p>	<p>Ladies Dept. 1 Group L/S Blouses \$10.00</p> <p>1 Group Pants \$10.00</p> <p>Jackets \$15.00</p> <p>1 Group Wrangler Jeans \$10.00</p> <p>Skirts \$10.00</p> <p>Robe & Gown \$10.00</p> <p>All Winter Coat 1/2 Price</p>
<p>Boy's Dept. L/S Knit Shirts \$5.00</p> <p>All Winter Coats 1/2 Price</p>	<p>Girl's Dept. All Winter Coats 1/2 Price</p> <p>1 Group Jeans \$7.00</p> <p>Robe Gown \$7.00</p> <p>Corduroy Pant \$5.00</p>

SATURDAY ONLY
All Men's Wrangler Jeans
13MWZ Cowboy Cut
Knit Jeans
936 DEN
\$16.99

Sale inside Also

HEIDENHEIMERS



John L. Summers Brooks stands beside "The Spirit of St. Louis" in Washington, D. C.

Sagerton woman sees airplane again

A Sagerton woman who helped welcome Charles A. Lindbergh and his Spirit of St. Louis to Abilene in 1927 has taken another look at the world's most famous airplane.

John L. Summers Brooks recently visited the Air and Space Center in Washington, D.C., where the plane is now on display.

It brought back memories of that day 60 years ago when she represented Rochester as the "Spirit of Rochester" in welcoming Lindbergh and his plane to the Big Country.

She had been selected by Mayor Roy Arledge and the Chamber of Commerce to represent the town on this stop of a nationwide tour by the famous aviator. She recalls being dressed in red, white and blue attire when she shook hands with Col. Lindbergh, who was wearing the same leather jacket he wore on his historic transatlantic flight. (She also remembers being presented a dozen red roses by the Rochester Chamber of Commerce.)

Lindbergh's flight from New York to Paris was made May 20-21, 1927.

It covered 3,610 miles and took 33 hours and 30 minutes. A fuel tank obstructed his forward view and Lindbergh could not see ahead without using a periscope or by turning the plane. He had no radio or no parachute and his food supply consisted only of sandwiches.

Mrs. Brooks visited the Air and Space Center while visiting her son and his wife, Mr. and Mrs. Jack Tabor, in Belcamp, Md. Her granddaughter, Vanessa Griffin of Little Elm, accompanied her. They saw other sights in Washington, Baltimore and in Pennsylvania.

Health clinic to be Feb. 19

Adult health risk assessment services will be held from 9 a.m. to noon Feb. 19 at the health office on the third floor of the courthouse.

Immunizations will be from 1 to 3 p.m. the same day at the Experienced Citizens Center.

Sagerton

Forty four friends and relatives gathered Saturday at the community center to help Minnie Monse celebrate her 78th birthday. Those who attended were the honoree's husband, Leo, Virgil and Geneva Vahlenkamp and John of Denton, Mark and Brenda Ettredge, Matthew and James Atredge of Denton, Bud and Francene Vahlenkamp and Andrew of Denton, Franklin and Isabell Mrazek of Aspermont, Larry and Francis Howle, Jeff and Jill of Clyde, Jack and Lois Monse and DeWayne of Sagerton, Donny and Diane Barbee, Mitzi and Eric of Rule, Doris Lehmann of Rule, Mike and Marla Mills of Lubbock, Bobby Don and Norva Smith, Hollie and Josh of Rule, Joe and Dorothy Clark of Sagerton, Sam and Mary Neinst of Sagerton, Herbert and Christine Stremmel of Sagerton, Alvin and Alice Bredthaur of Sagerton, Pastor Mel and Gayle Swoyer of Sagerton.

Refreshments of sandwiches, cake, pie, dips, punch, coffee and all kinds of beans.

Visitors in the home of Mr. and Mrs. Leo Monse over the weekend were Virgil and Geneva Vahlenkamp, John of Denton, Brenda and Mark Ettredge, James and Matthew of Denton, Bud and Francene Vahlenkamp and Andrew of Denton.

Saturday night visitors were Fred Monse of Sagerton, Franklin and Isabell Mrazek of Aspermont. Dominoes was enjoyed by the guys.

Mrs. Adela Niedieck was dismissed from the hospital Thursday after she had fallen on the ice on Saturday.

Mr. and Mrs. Jimmie Teichelman, Chad and Greg, Mr. and Mrs. Jeff Yarborough, Katie, Sally of Aspermont went to Abilene on night last week.

Mr. and Mrs. Jimmie Teichelman, Chad and Greg ate lunch in the home of Mr. and Mrs. Herbert Teichelman Sunday.

Erna and Walter Schaake of Stamford visited in the home of Mr. and Mrs. Arthur Knipping Sunday night.

Mr. and Mrs. Leonard Kieke, Mr. and Mrs. Clarence Teichelman, Mr. and Mrs. Lewis Corzine, Mr. and Mrs. Dan Rinn, Mr. Herbert Rinn, Mr. and Mrs. J.B. Toney, Erna and Walter Schaake helped Mr. Arthur Knipping celebrate his birthday

Wednesday night. Games of 84 was played after which refreshments were served.

The annual Sagerton January Birthday group enjoyed dinner at the Royal Inn in Abilene last Saturday night. Those attending were Mr. and Mrs. Arthur Knipping, Mr. and Mrs. Joe Clark, Mr. and Mrs. Reece Clark, Mr. and Mrs. David Letz, Mr. and Mrs. Clarence Teichelman, Mr. and Mrs. Carl Lynn, Mr. and Mrs. Alvin Ulmer, Mr. and Mrs. Clancy Lehrmann, Mr. and Mrs. Melvin Baitz, Mr. and Mrs. Fred Kupatt, Clarence Stegemoeller, all of Sagerton, Mr. and Mrs. Carl Opitz of Abilene.

Visitors in the home of Mrs. John L. Brooks and Beulah Mae Summers over the weekend were Mr. and Mrs. Maxey Thompson of Colleyville, Rex Guinn of Donna and his army buddy George Dereave of Minndale, Oregon. Rex and his friend are spending several days with his sister Mrs. J.E. Kittley and family.

Eight members and one guest, Norma Tredemeyer, met in the home of Mrs. F.A. Ulmer January 15 for the first meeting of the year for the Sagerton Hobby Club.

Mrs. Bill Hertel, president, presided at the meeting. Mrs. Hertel, the vice-president, Christine Stremmel, and the secretary-treasure Aline Summers, were elected to serve another year. Dorothy Toney was elected to be the reporter of the club. Wilma Teichelman was appointed to be the activity chairman, and Joyce LeFevre and Amanda Teichelman will be card chairmen.

Joyce LeFevre and Wilma Teichelman were appointed to get estimates of the cost of remodeling the ladies' restroom at the Sagerton Community Center.

Mrs. Ulmer instructed the group in how to make a folded star wall plaque, and everyone went home hoping they could follow the instructions.

Refreshments were served by the hostess. The next meeting will be in the home of Dorothy Toney on February 19.

Everyone is asked to bring a Valentine. Visitors and new members are always welcome.

Mrs. Mildred Kittley had a dinner Saturday evening for Rex Guinn and

George DeReave, Mr. and Mrs. Dave Kittley and children of Amarillo, Mr. and Mrs. Jim Kittley, Susan and Steve, Mr. and Mrs. Jack Kittley of Rule, Mr. and Mrs. Maxey Thompson and Mrs. John L. Brooks. Catarino Macias Sr. is in the hospital in Big Spring.

The Hope Circle of Faith Lutheran Church met on Jan. 21. Bible Study was led by Barbara Nauret.

Hope Circle will sponsor a Valentine pot luck supper on Feb. 15 at 5 p.m. Game of dominoes etc will be played with Gaile Swoyer directing games for the little ones. Everyone is invited.

A convention planning festival will be held at Calvary Lutheran Church in San Angelo on Jan. 31st for the executive committee officers. All officers are urged to attend. Several different ideas were discussed as fund raisers.

Get well cards were sent to Adela Niedieck, Mr. and Mrs. John Glenwinkle. Bea is a member of Hope Circle and John is recovering from a stroke.

Mr. and Mrs. Arthur Knipping

went to Stamford Friday night to visit in the home of Erna and Walter Schaake.

Mr. Kenneth Stegemoeller of DeSoto visited in the home of his mother, Mrs. Henrietta Stegemoeller over the weekend.

Seat belt use saves on bills

"Reducing the occurrence of injuries and the severity of injuries by wearing seat belts can reduce a family's medical expenses, not to mention the pain and other problems that result from automobile accidents," says Dr. Mary Ann Heussner, a health education specialist with Texas A&M.

She notes that because medical insurance rarely covers the full cost of treatment needed, automobile injuries can be a severe financial problem for many families.

Wild and zany student dividers. Fits 2 and 3 ring notebooks. Reinforced. Available at the Haskell Free Press.

Everything's Coming Up Valentine Bears!

Gift wrap, partyware and plush toys all in an adorable bear motif and all available, only at Hallmark!

ALADDIN HOUSE
FURNITURE • GIFTS • HALLMARK
19 N. E. -- 864-8936 --Haskell

© 1987 Hallmark Cards, Inc.

This Week's SPECIAL!

Burritos 3 for \$1

Hamburgers 99¢

Sonic "Your Business Appreciated"

1402 N. Ave E Haskell Ph: 864-3318

COW POKES By Ace Reid

"Awright, I know I can't ride you, but I shore as heck can shoot ya!"

First People Put People First

The Friendly **First National Bank**
HASKELL TEXAS
200 South Avenue E 864-8555 Member FDIC

SUNDAY ON CABLE

OUT OF AFRICA

Meryl Streep, Robert Redford. Tragic loss and triumphant love in a land of mysterious beauty - 1985 Oscar for Best Picture!

SUNDAY AT 7 PM CHANNEL 2

HBO

Harmon Cable Communications Ask The Operator For Enterprise 2406

Hey!! Little Dribblers

If you play in Little Dribblers We will give you a **10% Discount** on any Basketball Shoe

Also Special Price on 2 Styles of Nikes

Conrad Rowe's Sport-About of Haskell

817-864-3891 402 N. 1st Haskell, Tx 79521

FARM - RANCH COMMERCIAL RESIDENTIAL

E.M. EKDAHL - REAL ESTATE
BOX 308 • STAMFORD, TEXAS 79553
OFFICE PHONE 773-3676

ED EKDAHL - 915-773-2050

FARM & RANCH MORTGAGE LOANS & APPRAISALS

210 N. AVE. L 5 acres, 28 pecan trees. Modern 2 story home 2100 sq. ft.

2 bedroom 1 bath very nice. 601 Pawnee in Rule. Priced to sell.

226 acres of farm land south of Rule. Excellent bases and yields

NOTICE

It is a policy of Rice Springs Care Home to admit and to treat all patients without regard to race, color, national origin, handicap or source of payment. The same requirements for admission are applied to all and patients are assigned within the home without regard to race, color, national origin, handicap or source of payment. There is no distinction in eligibility for, or in the manner of providing, any patient service provided by the nursing home or by others in or outside of the home. All facilities of the nursing home are available without distinction to all patients and visitors regardless of race, color, national origin, handicap or source of payment. All persons and organizations having occasion either to refer patients for admission or to recommend Rice Springs Care Home are advised to do so without regard to the patients race, color, national origin, handicap or source of payment.

Rice Springs Care Home

1302 N. First Street Rt. 1 Box 640 864-2652
Haskell, Texas

—Letters to the Editor—

Editor: In our travels to Alaska each year we noticed that almost all of the towns the size of Rule had a museum and library. We decided to establish one in Rule, but had difficulty in finding a suitable building that would accommodate the large animal mounts and displays.

The museum will have three different animal and fish displays consisting of 10 African animals, many Alaskan animals and a section of Texas animals.

In the local history section we will have a school classroom, barber shop, veterans' display room and a pioneer room displaying pictures and tools and rare artifacts of this area.

We also plan to show films and lecture to tourist groups and various clubs and school classes by appointment.

Donations of pictures, tools, antiques or other paraphernalia that might contribute to the appreciation and understanding of our heritage will be greatly appreciated and properly displayed.

Leon and June Biffle
Box 638
Rule
(Phone 997-2104)

Wants school issue

Editor: Having lived in Haskell County many years ago, being a student at Gilliam School my first seven years. I am asking you for a copy of your paper of Nov. 20, 1986, including the rural school supplement.

I was so impressed with the paper I would like to send one to a cousin.

I have had one call as a result of my letter to Ernestene Herren, from a long-lost childhood friend.

Sure hope I can still get a copy.
Mrs. Homer Starkey
(Ola Faye Strickland)
Earth, TX

Remembers

Editor: Just a note to say I really did enjoy your special supplement to your paper dated Nov. 20, 1986, on rural schools.

My late husband, J. R. Chatwell, attended Bunker Hill School. When we first married, June 20, 1938, and we went to visit his family in Haskell, his sister Mary (Chatwell) Hagle and Rose Hagle lived on the farm next to the Bunker Hill school house.

J. R. grew up and became one of the finest fiddle players in the country. He played music all his life and enjoyed it very much. He died in 1983.

My entire family enjoyed the poem that Mr. Fred Brown remembered about J. R. saying on Thanksgiving about the turkey.

Thank you.

Jewell Chatwell
7505 Windsor Oaks
San Antonio, TX 78239

Opposes belt law

Editor: I do not believe the people who think the Seat Belt Law is a good idea have taken the time to think it through. Wearing a seat belt is a good idea, just like having regular medical check-ups, daily walks, smoke detectors in your home, dead bolt locks on your doors, not smoking and on and on. But is it the government's responsibility to place a fine on us if we do not. I say it is not.

There is no question the cost of medical care is on the backs of all of us either through insurance premiums or taxes. So if you support the Seat Belt Law for these reasons, then the rationale follows that you want laws requiring medical check-ups, daily walks, no smoking and all other known practices that might lengthen our years and make us healthier. The cost of us not adopting these practices are also passed on to us through increased insurance premiums or taxes. But who should make us adopt such practices? The government?

A law requiring the wearing of seat belts is not different in principle from a law requiring annual medical check-ups. If we can pass the one law--on the grounds that a particular practice is good for us--on what grounds could we spurn the other

law? It is presumed by our government that we have too little sense to consider our own self interest and buckle up. So the government says let us accordingly, force them to do what we know is best for them. Let us do their thinking for them.

Let me tell you how the Seat Belt Law came about. By no means was it an outcry from our citizens to protect them from hurting themselves, but instead an outcry from the automobile manufacturers' lobby. The reason the auto lobby was concerned is because the federal government a few years ago said unless two thirds of the 50 states passed laws mandating seat belt use by 1989, it would order Detroit to equip all cars with expensive air bags. Not a single person in my district or the state of Texas asked me to pass a bill requiring them to wear a seat belt.

Many people are wearing seat belts not just because of the law, but because of the national publicity pointing out the facts in case of an accident. Just as more people are having medical check-ups, more people are installing dead bolts on their doors, more are exercising and fewer people are smoking. They are doing it for their own health and safety and not because the government is saying do it or we will impose a fine. For every good cause, there is not necessarily a good law waiting to be passed.

Our chances for repeal would be better if the law were strictly enforced or if automobiles were manufactured so they would not start until the seat belt was buckled. Then you would hear an outcry from the people all the way to the State Capitol that would overcome the special interest groups that passed the law.

So in the meantime, obey the law and wear your seat belt. But do not be surprised if this new session of the legislature comes up with more good ideas and passes more laws to take away some more of our human liberties. As Pogo said long ago: "We have discovered the enemy, and it is us."

Roy Blake
State Senate
District 3

(Sen. Blake of Nacogdoches and State Rep. M. A. Taylor of Waco have introduced legislation to repeal the Seat Belt Law passed last session.)

Big Country Sweep
Chimney and Fireplace
Cleaning and Repair
Don't risk Fire
and Smoke damage
Call 817-864-2859

THE CLASSIFIEDS

NOTICE
The Haskell Free Press reserves the right to edit and/or delete all news stories and locals for length and liability and to refuse to print anything deemed not newsworthy.

NOTICE
The deadline for Classified Advertising is 12 noon on Tuesday.
Haskell Free Press

For Sale

FOR SALE: 6 1/2 foot Christmas tree in good condition. Has storage box. Call 864-3682 after 5:30. 5tfcnc

FOR SALE: 1980 New Yorker. \$2800.00. 864-2874 5p

FOR SALE: Tappan Microwave and cart, electric heater, small B&W TV, utility shelves. Can be seen at 1010 N. 6th. 5p

FOR SALE: 5/8-3/4-7/8 sucker rods. Call 864-2721. 38tfc

SHAKLEE Products, 100% NATURAL VITAMINS herb lax, food supplements and cosmetics. Products in stock at 300 N. Av H. 864-3330. Free deliveries in Haskell 26tfc

For Sale

WATER WELL Drilling; House well, stock, irrigation wells, test holes. Call W. P. Hise 864-3727 Haskell, Tx. (Day or night). 7tfc

FOR SALE: 1953 Willys Jeep. Good condition. 2 tops. Good tires. \$1850 or best offer. Call after 4:30, 817-864-2023. 49tfcsl

FOR SALE: Used car. 1979 Cadillac. 4 door sedan. \$2200. 864-8010 after 6 p.m. 50tfc

FOR SALE: Seed oats and wheat. Bob oats in bulk. Mustang wheat sacked or bulk. Jeff Teague 817-864-2860. 2-5p

FOR SALE: 1973 4 door blue Ford LTD. Good tires, cruise control, excellent 1st car, \$800.00. One 6' insulated glass sliding door. \$50.00. Call Joel Nanny after 5:30 864-3521. 3tfc

NEMIRS ANTIQUE and Auction Services. Antique auctions, estate auctions, liquidations and consignments. Licensed and bonded. Will buy old glassware, old carnival glass, antique furniture and miscellaneous. 1 piece or complete estates. 706 N. Av G and 111 N. Av E. Haskell, Texas. 864-2258. 4tfc

For Sale

VISA/MASTERCARD. Get your card TODAY! Also new credit card, no one refused! Call 1-518-459-3546 Ext. C6651 24 hrs.3-5p

HERBALIFE Independent distributor. Call me for product. Eldon B. (Andy) Anderson, 817-864-2427. 4-11c

FOR SALE: New 14x80 3 bedroom 2 bath. Will sacrifice. Call Kelly after 5, 915-695-3224. 4-5c

FOR SALE: Good coastal hay. Call after 5 p.m., 743-3497. 4-7c

FOR SALE: 1982 Mercury Colony Park SW, power windows, locks, seats. All the extras. 864-8089. 5p

ACT TWO Consignment Place, Stamford. 20 to 50% off our new and like new ladies and children's winter clothing. Good selection of sweaters, coats, skirts and pants. Taking spring consignments. 915-773-5594. 5p

MASTERCARD/VISA! No credit check. Also, new credit card. No no one refused! For info. call (refundable) 1-315-733-6062 Ext. M-149. 5-7p

For Sale

PORT-A-BLOCKS. 20"x20" or 36" by 36" for patio or sidewalk. Phone 864-2721. 5tfc

FOR SALE: Office equipment. Desks, chairs, file cabinets, Radio Shack Model 12 computer and programs, many other accessories and supply items. Saturday only 9 til 1, 522 South 2nd, Haskell. 5 cct

GOING OUT OF BUSINESS Sale: All items drastically reduced for quick sale! Boot Hill Western Store, 510 N. 2nd, Haskell. 5c

FOR SALE: Electra-vac show calf grooming blower, \$150.00 or best offer. See at Lanco Insurance. 5-6c

We have Scotch's new combination dispenser kit. Holds one roll of Scotch tape, one pad of 3x5 Post-it-notes and has a place to put your pen. Ideal for use where desk space is at a minimum. Haskell Free Press.

Need a stapler for your purse or briefcase? Come see our mini staplers by demitasse. Haskell Free Press.

REPORT OF CONDITION

Consolidating domestic and foreign subsidiaries of the

HASKELL NATIONAL BANK of HASKELL
Name of Bank City
In the state of TEXAS, at the close of business on DECEMBER 31st, 1986
published in response to call made by Comptroller of the Currency, under title 12, United States Code, Section 161.
Charter Number 14149 Comptroller of the Currency ELEVENTH District

Statement of Resources and Liabilities

	Thousands of dollars
Cash and balances due from depository institutions:	
Noninterest-bearing balances and currency and coin	2,163
Interest-bearing balances	3,200
Securities	21,505
Federal funds sold and securities purchased under agreements to resell in domestic offices of the bank and of its Edge and Agreement subsidiaries, and in IBFs	6,925
Loans and lease financing receivables:	
Loans and leases, net of unearned income	17,048
LESS: Allowance for loan and lease losses	336
LESS: Allocated transfer risk reserve	-0-
Loans and leases, net of unearned income, allowance, and reserve	16,712
Assets held in trading accounts	-0-
Premises and fixed assets (including capitalized leases)	584
Other real estate owned	421
Investments in unconsolidated subsidiaries and associated companies	-0-
Customers' liability to this bank on acceptances outstanding	-0-
Intangible assets	-0-
Other assets	1,026
Total assets	52,536

	Thousands of dollars
Deposits:	
In domestic offices:	
Noninterest-bearing	6,629
Interest-bearing	41,140
In foreign offices, Edge and Agreement subsidiaries, and IBFs	-0-
Noninterest-bearing	-0-
Interest-bearing	-0-
Federal funds purchased and securities sold under agreements to repurchase in domestic offices of the bank and of its Edge and Agreement subsidiaries, and in IBFs	-0-
Demand notes issued to the U.S. Treasury	-0-
Other borrowed money	-0-
Mortgage indebtedness and obligations under capitalized leases	-0-
Bank's liability on acceptances executed and outstanding	-0-
Notes and debentures subordinated to deposits	-0-
Other liabilities	460
Total liabilities	48,229
Limited-life preferred stock	-0-

	Thousands of dollars
Perpetual preferred stock	-0-
Common stock	300
Surplus	300
Undivided profits and capital reserves	3,707
Cumulative foreign currency translation adjustments	-0-
Total equity capital	4,307
Total liabilities, limited-life preferred stock, and equity capital	52,536

We, the undersigned directors, attest to the correctness of this statement of resources and liabilities. We declare that it has been examined by us, and to the best of our knowledge and belief has been prepared in conformance with the instructions and is true and correct.

Walter J. ...
...
...

Bettie Wainscott
Name
Vice President/Cashier
Title

of the above-named bank do hereby declare that this Report of Condition is true and correct to the best of my knowledge and belief.

Directors

Bettie Wainscott
Signature
1-23-87
Date

Thank You
On behalf of all the citizens of Munday we would like to thank the Haskell Volunteer Fire Department for their invaluable assistance during our downtown fire last week. These men responded to our call for help and we could not have made it through the day without them. Their expression of community friendship was greatly appreciated.
The Munday Volunteer Fire Department and The City of Munday

AVOID A PENALTY

PAY YOUR 1986 PROPERTY TAXES BEFORE JANUARY 31



Property tax statements for all Jurisdictions within Haskell County were mailed in October. If you haven't received a tax statement

for an automobile owned on Jan. 1, 1986 (only model years 1977-1986), real estate or business personal property, please call the Haskell County Appraisal District at 864-3805.

Failure to receive a tax statement does not excuse you from paying taxes. If your 1986 property taxes are not paid by Jan. 31, you will be charged penalty and interest fees.

For tax information, call or visit:

Haskell County Appraisal District

604 North First

864-3805

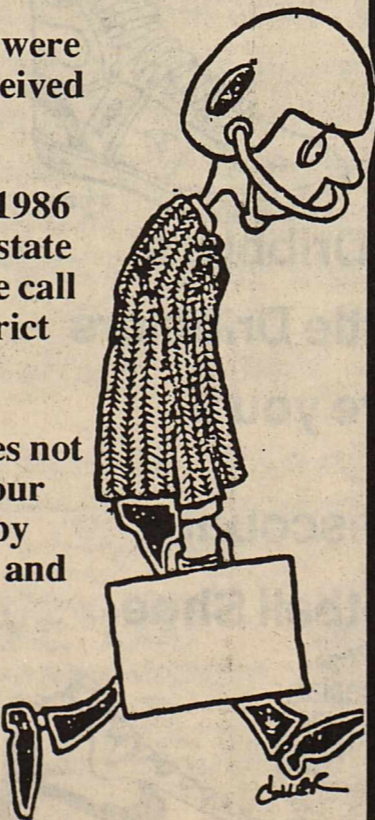

THE CLASSIFIEDS

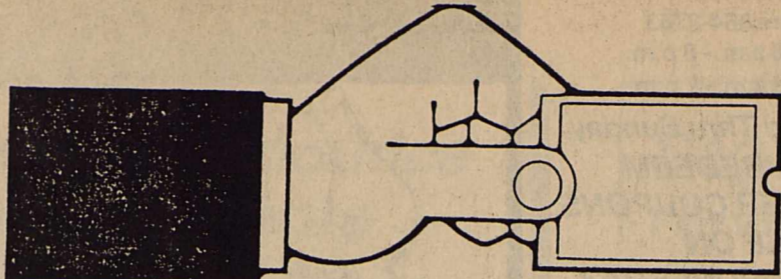

YOUR TICKET TO JOBS HOMES EVERYTHING

For Sale

HASKELL MEDICAL SUPPLY. 706 N. Ave G. 864-2258. For sale or rent: walkers, crutches, wheelchairs, hospital beds, commode chairs, oxygen and supplies. Medicare approved and free delivery. 36tc

PRESCRIPTIONS, Cosmetics, Gifts. Shop Johnson Pharmacy where the savings are real. 38tc

Public Notices

LEGAL NOTICE
Candidates for a position on the Board of Trustees of the Haskell Independent School District may file for a place on the ballot until midnight, March 3, 1987. Papers and candidate declaration forms may be obtained during office hours at the district's administration offices located at 605 North Avenue E, Haskell, Texas.
James A. Kemp
Superintendent 4-9c

PUBLIC NOTICE
The Haskell Independent School District will accept proposals for property insurance until 3:30 p.m., Friday, February 6, 1987. Specifications may be obtained at the district's administration offices at 605 North Avenue E, Haskell, Texas. The Board reserves the right to reject any or all bids.
James A. Kemp
Superintendent 4-6c

LEGAL NOTICE
NOTICE OF APPLICATION FOR FLUID INJECTION WELL PERMIT
Conoco Inc., P. O. Box 1959, Midland, Texas 79702 has applied to the Railroad Commission of Texas for a permit to inject fluid into a formation which is not productive of oil or gas.

The applicant proposes to inject fluid into the 4800' Strawn Sand, O'Brien Strawn Unit, Well Number 21. The proposed injection well is located 6 miles east of Rochester in the O'Brien (Strawn) Field, in Haskell County. Fluid will be injected into strata in the subsurface depth interval from 4766' to 4815' feet.

LEGAL AUTHORITY: Chapter 27 of the Texas Water Code, as amended, Title 3 of the Natural Resources Code, as amended, and the Statewide Rules of the Oil and Gas Division of the Railroad Commission of Texas.

Requests for a public hearing from persons who can show they are adversely affected, or requests for further information concerning any aspect of the application should be submitted in writing, within fifteen days of publication, to the Underground Injection Control Section, Oil and Gas Division, Railroad Commission of Texas, Drawer 12967, Capitol Station, Austin, Texas 78711 (Telephone 512-445-1373). 5c

WANT TO BUY. A reclining baby stroller. Call 849-9211 collect. 5c

WANT TO BUY. A reclining baby stroller. Call 849-9211 collect. 5c

WANT TO BUY. A reclining baby stroller. Call 849-9211 collect. 5c

WANT TO BUY. A reclining baby stroller. Call 849-9211 collect. 5c

WANT TO BUY. A reclining baby stroller. Call 849-9211 collect. 5c

WANT TO BUY. A reclining baby stroller. Call 849-9211 collect. 5c

WANT TO BUY. A reclining baby stroller. Call 849-9211 collect. 5c

WANT TO BUY. A reclining baby stroller. Call 849-9211 collect. 5c

WANT TO BUY. A reclining baby stroller. Call 849-9211 collect. 5c

WANT TO BUY. A reclining baby stroller. Call 849-9211 collect. 5c

WANT TO BUY. A reclining baby stroller. Call 849-9211 collect. 5c

WANT TO BUY. A reclining baby stroller. Call 849-9211 collect. 5c

Miscellaneous

HOME DECORATORS. Painting -Insulation. Free estimates. Phone 743-3592 or 743-3550. V. A. Mitchell-Bobby O'Neal. Rochester. 3fc

COOK HEATING & COOLING Sales, Service and Installation. 864-2226 or 864-8010. 50tc

HALF PRICE! Flashing arrow signs \$289! Lighted, non-arrow \$279! Unlighted \$239! Free letters! See locally. Call today! Factory: 1 (800) 423-0163, anytime. 5p

Lost & Found

LOST OR STRAYED from 5 miles southeast of Haskell on Paint Creek Road. Red Santa Gertrudis heifer. Weighs about 400 lbs. Branded Bar N on left side. 2 notches out of left ear. Call 864-2058 or contact Leon Newton. 4-6p

Business Opportunies

OWN YOUR OWN Jeans-Sportswear, ladies apparel, childrens/maternity, large sizes, petite, dancewear/aerobic or accessories store. Jordache, Chic, Lee, Levi, Izod, Gitano, Guess, Calvin Klein, Sergio Valente, Evan Picone, Liz Claiborne, Members Only, Gasoline, Healthtex over 1000 others. \$14,800 to \$26,900 inventory, training, fixtures, grand opening etc. Can open 15 days. Mr. Keenan (305) 678-3639. 5p

Wanted

GRASSLAND WANTED: 500 acres or more of grassland to lease for 1 year or long, long term lease. 915-773-3452. 4-6p

WANT TO BUY. A reclining baby stroller. Call 849-9211 collect. 5c

Jobs Wanted

HOUSE LEVELLING. Floor bracing. Free estimates. References. Call 864-3993 or 915-942-8181 before 8 a.m. or after 5 p.m. Ask for David. 23tc

LOT SHREDDING. \$10.00 and up. Call Tony Williams, 864-3674 anytime. 43tc

WILL STAY with elderly or sick. References available. Call 864-2367. 5p

NEED storm door, windows or storm windows installed or replaced, repaired? Painting, general carpentry, roofing or remodeling. Call 864-8004. Ask for Johnny. 5p

WEST TEXAS JANITORIAL Professional floor care and window cleaning. Home or office cleaning. Brian Novak, 864-3645. 40tc

Help Wanted

WANT A LADY to stay in nice home with healthy, active elderly lady. Private bedroom, time off. Salary negotiable. Call 817-864-2660. 4-7p

For Rent

FOR RENT: 3 bedroom house. Good neighborhood. Call 864-2870 or 864-8908. 26tc

FOR RENT: S & S Storage 10x20 storage stalls. Call 864-2208 or come by Steele Machine. 17tc

FOR RENT: Storage stalls. 10x10 or 10x20. Call Lanco Insurance, 864-2629. 3fc

FOR RENT: Nice 2 bedroom house. Close to town. Deposit required. Call 864-8943. Monday, Tuesday, Wednesday. 8 a.m. to 4:30 p.m. 37tc

FOR RENT: 1 bedroom furnished duplex. Nice. Call 864-3509. 43tc

NEWLY REMODELED 2 bedroom with stove and washing machine. Northside. \$165.00 month. Call 864-3978. 44tc

FOR LEASE: Office space, approximately 881 square feet divided into lobby, three offices and receptionist area. Has break room and restroom. Located at 530 South Second. Contact Dickie Greenwood at Olney Savings, 864-8577. 46tc

FOR SALE OR RENT: House at 607 N. 2nd. Call 864-3122 or 864-2576. 48tc

FOR RENT: Two bedroom house. Call 864-2761. 51tc

HOUSE FOR RENT: 3 bedroom unfurnished. Dee Larned, 864-2612. 4-5c

FOR RENT: One, two, and three bedroom apartments. Centrally located. Call 817-864-2504. 4-5p

FOR RENT: 2 bedroom unfurnished house. Dee Larned, 864-2612. 4-5c

Smooth and sleek Lepen by Marvy. We have them in lots of stationary colors! **Haskell Free Press.**

Real Estate

MUST SELL: 3 bedroom, 2 bath brick home with 2 car garage on 2 1/2 lots with fruit trees, water well, and storage building. 903 N E 3rd, call 864-2578 after 5p.m. 5-8p

FOR SALE: 1 or 3 bedroom duplex for sale or rent. For information call 864-8905 after 5 p.m. 23tc

FOR SALE: 7,108 acre farm and ranch land with good cotton, wheat, and grain sorghum allotments located at Kalgary, Texas. Asking \$400 per acre. Phone daytime, 817-888-2512. After 5 p.m., 817-888-2186. 38tc

FOR SALE BY OWNER: Lake home, Stamford Park. Total electric, all conveniences, fishing dock and three storage buildings. Very modern and priced to sell. Call 915-773-2862. 38tc

FOR SALE: 3400 sq. ft. 2 story 3 bedroom, 3 bath, playroom (or 4th bedroom) kitchen, dining area, breakfast nook, solarium, plenty storage. Attached large 2 room office with bathroom. Good location. Good parking. Secluded backyard with large pecan trees, 2 apple trees, 2 peach trees, water well, wood fence, 700 sq. ft. covered patio, carport, garage with opener with alley entrance, large shop. Brick floors. Beautiful oak floors. Energy efficient-low utilities. 817-864-8034 or 864-3250. 44tc

FOR SALE: 3400 sq. ft. 2 story 3 bedroom, 3 bath, playroom (or 4th bedroom) kitchen, dining area, breakfast nook, solarium, plenty storage. Attached large 2 room office with bathroom. Good location. Good parking. Secluded backyard with large pecan trees, 2 apple trees, 2 peach trees, water well, wood fence, 700 sq. ft. covered patio, carport, garage with opener with alley entrance, large shop. Brick floors. Beautiful oak floors. Energy efficient-low utilities. 817-864-8034 or 864-3250. 44tc

FOR SALE: 3400 sq. ft. 2 story 3 bedroom, 3 bath, playroom (or 4th bedroom) kitchen, dining area, breakfast nook, solarium, plenty storage. Attached large 2 room office with bathroom. Good location. Good parking. Secluded backyard with large pecan trees, 2 apple trees, 2 peach trees, water well, wood fence, 700 sq. ft. covered patio, carport, garage with opener with alley entrance, large shop. Brick floors. Beautiful oak floors. Energy efficient-low utilities. 817-864-8034 or 864-3250. 44tc

FOR SALE

Several good farms. Mostly owner financed. Some irrigated, some dry. Now is the time to invest in good farm land. Give us a call.

Very nice 3 bdr. 2 bath 14X80 Mobile home with fireplace. 1983 Sun Villa. Owner finance after down payment, low interest, \$20,000.

Counts Real Estate 658-3211 4tc

HOME FOR SALE

2 Bedroom, 2 bath, water well, garden spot, pecan trees, 2 car carport, wood burning earth stove. Must see to appreciate. **Pho. 864-3724** 41tc

FOR SALE

Newly remodeled brick veneer 4 bedroom, 2 bath carpeted and loaded with extras including ceiling fans, air conditioners, cook stove, chainlink fence, patio, pecan trees, storm windows, cellar and storage building. 1 block west of elementary school on corner lot. Priced to sell. **864-3039** 36tc

APPLE HOMES

Factory direct. New mobile homes. **SAVE thousands.** **915-695-1706** 4-5c

FOR SALE

Northside two bedroom 1 bath frame, two car garage and cellar. 104 N. 2nd.

Northside two bedroom 1 bath frame, carpet, central heat on two lots.

Farm for sale 220 acres, 18 acres of pasture.

For sale 140 acres all cultivation.

ARROWHEAD MOTEL FOR SALE, 20 units, managers living quarters.

See us for Building Lots.

We need listings!!!

Frances Arend Real Estate & Insurance LIFE-HEALTH-Medicare Supplement 817-864-3880 817-864-3156 5c

LANCO

864-2629 510 N 1st

FOR SALE

FARM - 93 Acres 4 Miles Southeast of Rochester. \$500 per acre.

FARM FOR SALE - 234 Acres, 4 miles North of Irby 130 Acres in Cultivation \$280 per acre.

TWO BEDROOM house with 10 lots. North 3rd. Behind Rest Home.

Three Bedroom House in Rochester

Two Bedroom House in Haskell 1302 N. Ave G

1982 Redman New Moon Mobile Home 14x60 washer dryer and dish washer, central heat/air. Reduced to \$7500.00

Two Bedroom Brick with 5 acres. S.W. of City.

4 bedroom, 2 bath brick with 6 acres on Rule Highway

Clothing store. Building, equipment and fixtures. Owner financing.

Craft store. Building, equipment, stock and fixtures.

Well located service station. Could be converted to convenience store.

FOR RENT

STORAGE STALLS 4tc

Real Estate

FOR SALE: Nice 2 bedroom, 2 full bath brick home, central heat and air. Located on large corner lot on N.W. side of town. Large storage building and workshop. Lot is well shaded with pecan and fruit trees. Also has water well. 864-2258 or 706 N. Av G. 5-6c

Real Estate

FOR SALE: Nice 2 bedroom house in Rule. Fully carpeted, built-in dishwasher, ceiling fans, storage buildings, fenced-in yard, central heat and air. Call 864-3509 or after 6 p.m., 997-2413. Must sell. \$14,000.00. 4tc

FOR SALE OR RENT: Modern country home. 3 bedroom, 2 bath, large living areas. Carport on 8 acres. 864-8010 after 6 p.m. 2tc

FOR SALE

2 bedroom 1 bath. Close to town. Priced for quick sale. 864-2791 after 5 p.m. 3tc

SELLING HASKELL FOR OVER 25 YEARS

Hartsfield Realty South Side of Square 864-2665

BUYING OR SELLING A HOME OR BUSINESS We have skilled realtors to help you in every way. From a market analysis to the closing. Over 25 years selling Haskell County.

7.9 ACRES ADJOINING CITY LIMITS. Has almost new 3 bdr. 2 bath BV dwelling with 32x40 garage and shop and good water well. Will sell with one acre or all. **REDUCED** 207 N Ave H. Large 3 BDR. Has combination living, dining room, breakfast, utility, walkin closets, basement, fireplace, storm windows, double carport, 1 car garage & shop. Beautiful shaded deck, hand dug well & great pecan trees. 3/4 inch cedar siding with natural rustic finish throughout.

NICE BUILDING site, two lots on corner of N 12th and Ave K.

Older 2 bedroom on northside corner lot. Has carpeting, panneling, W/D hookups & old garage.

Older 3 BDR brick with 1 3/4 bath on choice corner lot. Large living with mantle. Formal Dining, kitchen with builtins, large utility. All walls papered. 2 car garage, well, celler, fenced yard & storage bldg. Only \$44,900

Super Nice Two Bedroom on N. Ave L. Fenced yard with water well, nice trees, storage bldg. and Garden Plot.

FOR RETIRED PEOPLE. Ideal location within walking distance to downtown stores, banks, churches, corner lot, remodeled interior, 3 bdr, with numerous built-ins, central H/C well insulated.

CHOICE LOCATION. This 4 bdr. 2 bath brick has family room, den with fireplace, ample closets and storage. Two car garage and well on corner lot.

2 Acre Building Sites Just outside City Limits, City Water Available

SMALL DREAM HOUSE IN GREAT LOCATION two bedroom, loaded with extras, including ceiling fans, window units, microwave oven, washer and dryer, range & oven, water well.

LARGE 3 bdr. stucco brick in NW section, large living room and kitchen 3 window units

Ave L. 2 bedroom frame on corner lot. Celler and garage. \$10,500.

CORNER LOT 2 bdr on small lot 1 block N. of M-System. Good storm cellar. **REDUCED**

Enjoy Small Payments This two bedroom home is on a beautiful corner lot and only \$10,900

Investment Property One and one half acre inside city limits on Hwy 277 North. Has new store bldg. 3 bedroom dwelling, two small buildings rented Large Storage Bldg & RV Hookups.

THREE BEDROOM ONE AND ONE HALF STORY. Brick. Really located close to town. Newly redone.

FULL 1/4 BLOCK SUPER LOCATION. Four bedroom, four baths, two fireplaces. Three car garage with openers. 10x50 finished attic. Call for more details.

SOUTHSIDE. 2 bedroom frame. Has one bath, utility room and double carport. **REDUCED**

Super Location in Super Condition. This two bedroom is on a beautiful corner lot. Has heat pump, garage & carport. Fenced yard, water well. **REDUCED \$4400.00.**

One and One Half Story with 4 bedrooms, 3 baths, on 3 lots. Completely redone. Has formal living, dining, family room, large entry hall and front porch with columns. All kitchen builtins. Double Fireplace, large closets, ceiling fans, two waterwells. Must see interior to appreciate.

ADDISON ADDITION Large 2 BDR with living room, Den, two full baths, sewing center, walkin closets, kitchen and other builtins. 3 car carport, circle drive, water well & workshop.

Partly Remodeled 3 BDR Frame. Hardwood cabinet, plumbing and wiring. All needs to be finished.

LARGE OLDER HOME (2672 sq. ft.) on 100x140 ft. corner lot. 1 3/4 bath, formal library, living room, dining and den combination, large open porch, basement, with water well. 2 car garage & carport.

3 Bedroom full bath on nice corner lot. Only \$16,750.00

N. Ave D. 1 1/2 Lots with Beauty Shop Bldg. At back. Nice Building site.

2 bdr., 1 3/4 bath brick with fire place and attached garage. Has fenced yard. Go FHA with low down payment.

For Quick Sale. 2 Bdr. asb. wood floor, also has small apt. and garage apt. Both rented. Give us a call.

Large two BDR, BV on N. Ave G. Has central H/C and in exceptional condition. Circular Drive.

4 BDR, 2 bath on 1 full acre. Green House, storm celler, shop, garage & carport. **NICE TREES. REDUCED**

ROCHESTER 3 BDR, 2 bath brick on 1/4 block. All builtins 18X36 Storage Bldg. on slab with built in cabinet. Water well with pump, extremely Good Condition.

KNOX CITY 3 bdr. 1 3/4 bath with kitchen builtins & large utility room. New Carpet, 4 ceiling fans, patio, masonry privacy fence, pecan & fruit trees, also has large covered RV or trailer SHELTER on Slab.

Weinert R.M. Walker residence. 3 BDR 1 3/4 Baths, Utility Room, fans, double carport. Nice condition on corner lot. **Reduced 40%**

IN RULE 3 Bedroom Brick on two lots. Has good storm cellar and is real clean throughout. **ONLY \$18,500**

Repossessed Double Wide. 3 Bdr. 2 full baths, fireplace, central air. Only \$12,000.

MUNDAY 3 Bdr., 2 bath, brick in N.W. Section. Real clean on a paved lot. Bldg. Only \$27,900. Buyer to Get New Washer & Dryer.

FARMLAND 160 Acres 6 miles northeast of Haskell, all in cultivation. **Priced to Sell**

137.6 Acres west of Rochester. 8 acres of pasture. Good well with pump. Peanut allotment

120 Acre Farm north of Haskell. Good productive soil.

Hess Hartsfield, Broker 864-2004

Joe Bob King 864-2993

Linda King 864-2993

Mary Rike 864-2332

Dorothy Hartsfield 864-2069

Esther Conn 658-3904

REAL ESTATE



LORAIN JOHNSON, BROKER

I am on call and ready to talk to you about your Real Estate at any time if you are interested in buying or selling please call me. I will try harder to please you.

COMMERCIAL: Well constructed metal building, insulated, roll up doors, office, restrooms, 2 large corner lots like new condition. Reduced price.

4 bedroom located on large corner lot. Utility room & double carport. A lot of house of the money.

3 bedroom with full living Rm & Den. carport & garage in Stamford. Underbilt. Priced too low at \$12,500. Must see to believe. Reduced to \$10,000.

IN RULE: 3 bedroom, 2 bath. Has many extras. Water well, fenced yard, St. Bldg., fireplace. Reduced to \$25,000.

LARGE LIVING AREA with fireplace. 3 bedroom, double attached garage. Good location in North part. \$35,000.

3 bedroom, 2 bath with large dining room, den. Located on 2 lots in North Haskell. Double wide with carport. A real value.

SAGERTON: Lovely 3 bedroom, 2 bath, fireplace, barns, horse lots, cellar, water, utility bldg. fenced yard, large trees, storm windows, Central H/C. Attached Garage, large utility room. Many built in located on 11 lots and priced at a sacrifice.



1202 N. Ave E
Haskell
Phone 864-3763
Open 8 a.m. - 8 p.m.
Sun. 8 a.m. - 7 p.m.

Specials Good Thru Sunday
WE GIVE & REDEEM
PRICE CHOPPER COUPONS
DOUBLE ON
TUESDAY & WEDNESDAY

DOUBLE COUPONS
each TUESDAY & WEDNESDAY
at Modern Way Food Store

- ✓ We will redeem your manufacturer's "Cents Off" coupons for double their value, up to \$1.00 when product is purchased.
- ✓ We will double only one coupon per like item, all others face value.
- ✓ Limit one coupon per item.
- ✓ Coupon not to exceed value of the item.
- ✓ This policy does not include Free coupons, cigarettes or tobacco coupons or refund coupons.
- ✓ Offer good for limited time only.



Check Out Our Price Saver Specials!
This Country's Best



USDA Grade "A"
Pilgrim's Pride

Fryers

Whole

48¢ lb.

Limit 4

Decker Quality

Sliced Bacon

1 lb. Pk.

\$1.29

Northern Grain Fed Pork

Pork Chops

Family Pac.

\$1.58 lb.

Center - Rib Cut
Pork Chops

\$1.99 lb.

Center Loin Cut
Pork Chops

\$2.09 lb.

Fryer
Drumsticks

\$1.09 lb.

Fryer
Thighs

99¢ lb.

Split Fryer
Breast

\$1.39 lb.

Whole - Cut-Up
Fryers

75¢ lb.

USDA Choice Heavy Beef
T-Bone Steak **\$3.78** lb.

USDA Choice Heavy Beef
Sirloin Steak **\$2.49** lb.

USDA Choice Heavy Beef
Rib-Eye Steak **\$4.49** lb.

Silver Spur
Bacon **\$1.69** lb.

Extra Lean & Tender
Beef Fajitas **\$2.29** lb.

Extra Lean Family Pac
Ground Chuck **\$1.49** lb.

USDA Choice Heavy Beef
Porter House
Steak **\$3.89** lb.

Pilgrim's Pride
Chicken Franks^{12 oz.} **79¢**

Crisco Oil
\$1.89
48 oz.
30¢ Off Label

All Grinds
Shurfine
Coffee
\$1.99
1 lb.
Limit one with \$10.00 purchase or more

Price Saver
Soft Drinks
49¢
2 Liter

Fab Detergent
\$1.19
42 oz.

Nice N' soft
Bathroom Tissue
4 - Roll Pkg.
99¢

Price Saver
Tea Bags
100 Cnt.
79¢

Spillmate
Towels
Jumbo Roll
69¢

American Beauty
Flour
5 lb. Bag
79¢

Shedd's Spread
Margarine
3 lb. Tub
\$1.39

Pillsbury
Biscuits
5 6.5 oz. Cans
\$1.00

Duncan Hines
Cake Mixes 18 1/2 oz.
88¢

Price Saver
Shortening
42 oz.
99¢

Price Saver
Catsup
32 oz.
79¢

Parkay
Maxicup Margarine 1 lb. Pk.
89¢

Minute Maid Frozen
Orange Juice 2 6 oz. Cans
\$1.00

Price Saver
Bleach
1 Gal.
69¢

Pet Ritz
Deep Dish Pie Shells
2 Pk **\$1.19**

Assorted
Lean Cuisine Dinners
9.5 oz. to 12.7 oz.
\$1.99

Mrs. Pauls
Fish Sticks Fish Fillets
7.5 oz. to 8.5 oz.
\$1.59

Price Saver
Potato Chips
16 oz.
\$1.29

SAVE 56¢ ON 4 LBS.
GOLDEN RIPE BANANAS

4 lbs. \$1.00

TEXAS RUBY RED

GRAPEFRUIT
5 LB. BAG **\$1.49**

- FRESH CANTALOUPE lb. 69¢
- FRESH EGGPLANT lb. 49¢
- JALAPENO HOT PEPPER lb. 69¢
- FRESH CARROTS 2 LB. BAG 49¢
- U.S. #1 EAST TEXAS SWEET POTATOES lb. 39¢
- JUMBO RED ONIONS 3 lbs. \$1.00
- ROME APPLES 3 LB. BAG \$1.29
- MARIE'S BLUE CHEESE DRESSING 12 OZ. JAR \$1.69
- MARIE'S SOUR CREAM & DILL DRESSING 12 OZ. JAR \$1.69

- Shurfresh Homo Milk 1/2 Gal. **59¢**
- Shurfresh Bread 1 1/2 lb **9¢**
- Shurfresh Medium Eggs Dozen **19¢**
- Parkay Margarine 1 lb. **19¢**
- Hi-Dry Towels Jumbo Roll **29¢**
- Price Saver Sugar 5 lb. Bag **89¢**