





DEPUTY OF THE DEVIL

By BEN AMES WILLIAMS

CHAPTER VI—Continued

She saw that he was shaking, whisky remaining in the glass, and she gave it to him. "Here," she said, and managed a wry smile. "You need this, yourself." He drank the liquor, gagging over the fiery draught. "She was all right not twenty minutes ago," she protested, as though dazed. Nancy thought dispassionately that he must be cold, in wet trunks and no other garment. "Dry yourself, Father," she urged. "Get into some clothes."

per of the heedless world. Dan and Mary Ann and Professor Carlisle and others were there. Among them, Ira Jerrell. Nancy did not at first discover him; not till they all turned away, and her eyes cleared, and she could look around. Then she saw him near her father, saw him clasp Doctor Greeding's hand. When presently she and her father were in the car again, Doctor Greeding said: "I asked Mr. Jerrell to drop in for a while, Nancy."

whimsically. "A body'd think you were bent on marrying money." He said, laughing with a deep delight: "You're as obstinate as—" "I'm not," she protested. "I'm not obstinate. It's only obstinate when you insist on doing the wrong thing; so you're the obstinate one!" Her arm reached up and drew him nearer. "Don't be so strong and stubborn, Dan."



He Said Huskily: "Your Lips Are Trembling."

day's ball-game with the cook. Yet afterward they were reluctant to go on, and it was late when Nancy brought Dan at last to his own door. She would not come in. "I don't even want to see Mary Ann tonight," she said. He spoke soberly. "Nancy, there's one thing; Jerrell's a good man, and a fine man. And he's been mighty nice to you. You must tell him, Nancy."

CHAPTER VII

Doctor Greeding decided that he would go to the Lake for his vacation, just as he had planned. He said to Nancy, "I think your mother would want us to," and he explained: "I shall do some work. I've papers to prepare. Miss Carlisle can get the data together and bring the material up to me."

occurred to Nancy, incredibly, that he protested overmuch. She said at last, faintly disquieted by his reiterated: "You don't need to praise Mary Ann to me, Father." He flushed, but then he laughed. "Fine," he said. "I'm glad you won't mind her being up there with us."

He smiled. "If Dan were not before me," he confessed, "I might have dreamed some absurd dreams myself, despite my age." "I've never thought of you as old," she told him gently.

He hesitated. "I don't know whether that's—wise, Nancy. So soon after your mother's death." She did not urge the point, assuming that when the time came, Doctor Greeding would be more complaisant.

Royal Wrestlers France's king, Francis I, twenty-six, and England's monarch, Henry VIII, twenty-nine, met in 1520 upon the "Field of the Cloth of Gold," between Guines and Ardes, for the most expressive wrestling match ever held.

NOT Loaded for Bear

That's a Very Poor State to Be in When You Meet a Grizzly Killer, Says Henry Frye



The bear reared up and towered over Henry Frye. Its mouth was wide open and its teeth gleaming in the light. Henry couldn't move. He just stood there gaping like a man turned to stone.

IN ALL the wilderness of Dismal Swamp there is probably no animal more cunning and wily than the large black bear.

Often the din made by one of these larger killers as it attacks a cow can be heard for two miles through the silent swamp, and he does, indeed, employ weird methods in going about it.

These blows can be heard for an unbelievable distance through the swamp and a native, hearing the hollow, whacking sounds knows immediately that some savage killer is taking its grim toll of life.

Henry Frye, who makes his home on a small, isolated farm near the Drummonds Lake section of Dismal Swamp, probably knows more about these wily killers than any native of the region, for during the last several years he has been molested a score of times, and his last experience came near costing him his life.

At one time, Frye declares, "I was losing my hogs and cattle so fast I thought I'd just quit trying to raise them. There was one old bear in particular that seemed to bear a special delight in raiding my hog pen, and my boy had gone with me many times on his trail with our hounds, but we'd never caught him."

How Many Pennies You Child's Life



Don't Try to "Save" on Remedies—Ask Your Doctor There is one point, on which practically all doctors agree, that Don't give your child unknowns without asking your doctor first.

When it comes to the children's remedy—"Phillips' Milk of Magnesia"—many doctors for a century have said "Phillips' Milk of Magnesia" is the standard of the world.

PHILLIPS' MADE HER ACHE ALL OVER Feels like a new woman now

WIZARD FOR MUSCULAR ACHES, PAINS, RHEUMATISM, LUMBAGO—CHEST

Room for All This world certainly enough to hold both

Gas, Gas Eat or Sle

WOMEN OF ALL Mrs. Thompson Rapidly, I was weak, ached and pained with my nerves. Dr. J. C. Williams' Little Pills feel like a new woman.

Culture Needs The enjoyment of a certain degree of culture

DETOUR "BLACK" Keeps Dr. Evergreen

WNU-H MORNING issue to acid, Milnesia was inally quick, stomach and circulation equals 4 tests of magnesia.





NOTICE STATE ENGINEER'S OFFICE

Application RA-1567. March 2, 1937. Vickers, of Roswell, County of Chaves, State of New Mexico, made application to the State Engineer of New Mexico for a permit to appropriate the shallow ground water of the Roswell Artesian Basin to the extent of 1500 gallons per minute by the drilling of a 15 1/2 inch well approximately 200 feet in depth, located in the W 1/2 SE 1/4, Section 10, Township 14 South, Range 25 East, N. M. P. M., for the purpose of irrigating 160 acres of land described as being the SE 1/4 of said section 10.

NOTICE STATE ENGINEER'S OFFICE

Application RA-1566. March 2, 1937. Vickers, of Roswell, County of Chaves, State of New Mexico, made application to the State Engineer of New Mexico for a permit to appropriate the shallow ground water of the Roswell Artesian Basin to the extent of 1200 gallons per minute by the drilling of a 12 1/2 inch well approximately 300 feet in depth, located in the SE corner SW 1/4 NW 1/4, Section 1, Township 14 South, Range 25 East, N. M. P. M., for the purpose of irrigating 30 acres of land described as being the South 30 acres of S 1/2 NW 1/4 of said section 1.

NOTICE STATE ENGINEER'S OFFICE

Application RA-1551. Santa Fe, N. M., March 2, 1937. Notice is hereby given that on the 26th day of February, 1937, in accordance with Chapter 131 of the Session Laws of 1931, T. B. Gentry of Hagerman, County of Chaves, State of New Mexico, made application to the State Engineer of New Mexico for a permit to appropriate the shallow ground water of the Roswell Artesian Basin to the extent of 1200 gallons per minute by the drilling of a 12 1/2 inch well approximately 300 feet in depth, located in the SE corner SW 1/4 NW 1/4, Section 1, Township 14 South, Range 25 East, N. M. P. M., for the purpose of irrigating 30 acres of land described as being the South 30 acres of S 1/2 NW 1/4 of said section 1.

NOTICE STATE ENGINEER'S OFFICE

Application RA-1559. Santa Fe, N. M., March 2, 1937. Notice is hereby given that on the 26th day of February, 1937, in accordance with Chapter 131 of the Session Laws of 1931, O. B. Berry, of Dexter, County of Chaves, State of New Mexico, made application to the State Engineer of New Mexico for a permit to appropriate the shallow ground water of the Roswell Artesian Basin to the extent of 720 acre feet per annum by the drilling of a 12 1/2 inch well approximately 200 feet in depth, located in the NE 1/4 SW 1/4, Section 22, Township 13 South, Range 26 East, N. M. P. M., for the purpose of irrigating 240 acres of land described as being the East 200 acres of the E 1/2 and 40 acres in the SE 1/4 SW 1/4 of said section 22.

NOTICE STATE ENGINEER'S OFFICE

Application RA-1311-Enlargement. Santa Fe, N. M., March 2, 1937. Notice is hereby given that on the 26th day of February, 1937, in accordance with Chapter 131 of the Session Laws of 1931, O. B. Berry, of Dexter, County of Chaves, State of New Mexico, made application to the State Engineer of New Mexico for a permit to appropriate the shallow ground water of the Roswell Artesian Basin to the extent of 1200 gallons per minute by the pumping of a 12 1/2 inch well approximately 200 feet in depth, located in the SW 1/4 SW 1/4, Section 11, Township 14 South, Range 25 East, N. M. P. M., for the purpose of irrigating 240 acres of land described as being the NE 1/4 and the E 1/2 SE 1/4 of said section 11.

NOTICE STATE ENGINEER'S OFFICE

Application RA-1390-Enlargement. Santa Fe, N. M., March 2, 1937. Notice is hereby given that on the 26th day of February, 1937, in accordance with Chapter 131 of the Session Laws of 1931, Tom Ferguson, of Hagerman, County of Chaves, State of New Mexico, made application to the State Engineer of New Mexico for a permit to appropriate the shallow ground water of the Roswell Artesian Basin to the extent of 90 acre feet per annum by pumping of a 10 inch well approximately 132 feet in depth located in the SW 1/4 SW 1/4 SE 1/4 of Section 8, Township 14 South, Range 26 East, N. M. P. M., for the purpose of irrigating 30 acres of land described as being part of the N 1/2 SE 1/4 of said section 8, lying South and West of Northern Canal.

NOTICE STATE ENGINEER'S OFFICE

Application RA-1548. March 2, 1937. Notice is hereby given that on the 26th day of February, 1937, in accordance with Chapter 131 of the Session Laws of 1931, J. T. County of Chaves, State of New Mexico, made application to the State Engineer of New Mexico for a permit to appropriate the shallow ground water of the Roswell Artesian Basin to the extent of 1200 gallons per minute by the drilling of a 15 1/2 inch well approximately 300 feet in depth, located in the SW corner of Section 8, Township 14 South, Range 26 East, N. M. P. M., for the purpose of irrigating 160 acres of land described as being the E 1/2 NE 1/4 of Section 9, 40 acres in Section 9, and 20 acres in SW 1/4 of section 13, Township 13 South,

NOTICE STATE ENGINEER'S OFFICE

Application RA-1548. March 2, 1937. Notice is hereby given that on the 26th day of February, 1937, in accordance with Chapter 131 of the Session Laws of 1931, J. T. County of Chaves, State of New Mexico, made application to the State Engineer of New Mexico for a permit to appropriate the shallow ground water of the Roswell Artesian Basin to the extent of 1200 gallons per minute by the drilling of a 15 1/2 inch well approximately 300 feet in depth, located in the SW corner of Section 8, Township 14 South, Range 26 East, N. M. P. M., for the purpose of irrigating 160 acres of land described as being the E 1/2 NE 1/4 of Section 9, 40 acres in Section 9, and 20 acres in SW 1/4 of section 13, Township 13 South,

NOTICE STATE ENGINEER'S OFFICE

Application RA-1550. Santa Fe, N. M., March 2, 1937. Notice is hereby given that on the 26th day of February, 1937, in accordance with Chapter 131 of the Session Laws of 1931, O. B. Berry, of Dexter, County of Chaves, State of New Mexico, made application to the State Engineer of New Mexico for a permit to appropriate the shallow ground water of the Roswell Artesian Basin to the extent of 720 acre feet per annum by the drilling of a 12 1/2 inch well approximately 200 feet in depth, located in the NE 1/4 SW 1/4, Section 22, Township 13 South, Range 26 East, N. M. P. M., for the purpose of irrigating 240 acres of land described as being the East 200 acres of the E 1/2 and 40 acres in the SE 1/4 SW 1/4 of said section 22.

NOTICE STATE ENGINEER'S OFFICE

Application RA-1560. Santa Fe, N. M., March 2, 1937. Notice is hereby given that on the 26th day of February, 1937, in accordance with Chapter 131 of the Session Laws of 1931, O. B. Berry, of Dexter, County of Chaves, State of New Mexico, made application to the State Engineer of New Mexico for a permit to appropriate the shallow ground water of the Roswell Artesian Basin to the extent of 720 acre feet per annum by the drilling of a 12 1/2 inch well approximately 200 feet in depth, located in the NE 1/4 SW 1/4, Section 22, Township 13 South, Range 26 East, N. M. P. M., for the purpose of irrigating 240 acres of land described as being the East 200 acres of the E 1/2 and 40 acres in the SE 1/4 SW 1/4 of said section 22.

NOTICE STATE ENGINEER'S OFFICE

Application RA-1560. Santa Fe, N. M., March 2, 1937. Notice is hereby given that on the 26th day of February, 1937, in accordance with Chapter 131 of the Session Laws of 1931, O. B. Berry, of Dexter, County of Chaves, State of New Mexico, made application to the State Engineer of New Mexico for a permit to appropriate the shallow ground water of the Roswell Artesian Basin to the extent of 720 acre feet per annum by the drilling of a 12 1/2 inch well approximately 200 feet in depth, located in the NE 1/4 SW 1/4, Section 22, Township 13 South, Range 26 East, N. M. P. M., for the purpose of irrigating 240 acres of land described as being the East 200 acres of the E 1/2 and 40 acres in the SE 1/4 SW 1/4 of said section 22.

NOTICE STATE ENGINEER'S OFFICE

Application RA-1560. Santa Fe, N. M., March 2, 1937. Notice is hereby given that on the 26th day of February, 1937, in accordance with Chapter 131 of the Session Laws of 1931, O. B. Berry, of Dexter, County of Chaves, State of New Mexico, made application to the State Engineer of New Mexico for a permit to appropriate the shallow ground water of the Roswell Artesian Basin to the extent of 720 acre feet per annum by the drilling of a 12 1/2 inch well approximately 200 feet in depth, located in the NE 1/4 SW 1/4, Section 22, Township 13 South, Range 26 East, N. M. P. M., for the purpose of irrigating 240 acres of land described as being the East 200 acres of the E 1/2 and 40 acres in the SE 1/4 SW 1/4 of said section 22.

Locals

Jim Michelet is reported on the sick list this week. John Garner transacted business in Roswell this afternoon. Mrs. Blanche Hughes transacted business in Artesia today. Mr. and Mrs. J. L. Bartlett were Roswell shoppers Saturday afternoon. Mrs. Alfred Stone of Dexter spent Monday afternoon with Mrs. J. L. Bartlett. Misses Doris and Melba McKenzie were Carlsbad visitors Monday night. Mrs. George Weaver left the latter part of last week for Texas to visit one of her daughters. Mr. and Mrs. Rufus King and Neal and Mrs. O. J. Atwood were dinner guests of Mr. and Mrs. J. L. King Sunday. Mr. and Mrs. J. L. King had a dinner guests Sunday Mr. and Mrs. Clarence King, Norma Jo, Wilva Jean and Mrs. Garland Stuart. Mr. and Mrs. Jim McNamara and Jo Ann and Mr. and Mrs. Jack Menoud were dinner guests of Mr. and Mrs. E. D. Menoud Sunday. Edward Greer and Vernon Greer were among the agriculture class boys who attended in a group the Hereford sale in Roswell last Monday. Mr. and Mrs. W. P. Wallace and daughter, son of the Rev. and Mrs. P. B. Wallace left yesterday for Lubbock, Texas to make their home. Mr. and Mrs. C. A. Williams and daughter Annette of Carlsbad visited with Mr. and Mrs. Martin Brannon and Mr. Gillispie last Sunday. Mr. and Mrs. Austin Stuart and son and Mrs. Garland Stuart all of Artesia were dinner guests Tuesday evening of Mr. and Mrs. Clarence King and family. Friends of Curtis Baker will be glad to know he is able to be up and around some. He has been ill for several weeks, most of the time in a hospital at Carlsbad. Garland Stuart came up Saturday evening to spend the week end and Mrs. Stuart who came up Thursday for a visit with her parents returned home with him Sunday afternoon. Mr. and Mrs. Vertis Cretchfield of Artesia and Miss Tessie Huff of Lake Arthur were dinner guests of Mr. and Mrs. J. L. Bartlett Sunday and in the afternoon they attended the singing in Lake Arthur. Mr. and Mrs. Jim McNamara and Jo Ann arrived Saturday from Hobbs to spend the week end. Mrs. McNamara and Jo Ann remained

SUCCESSFUL STATE LEASE SALE

NEW LAW ON BIRTH REGISTRATION. The passage of Senate Bill 70 by the thirteenth legislature not only established a separate state board of health but made some important changes in the law regarding registration of births. Until now certificates of birth filed before 1920 remained in the office of the county where they were filed. These certificates are becoming more and more valuable and with the coming into force of the new law they must be transferred to the office of the state department of health in Santa Fe where the director of public health is required to "file, bind, index and preserve in a fireproof vault all such original certificates for the permanent state record." The increasing value of possessing a birth certificate has also induced the legislature to take new precautions that such certificates shall not be improperly obtained. The new law requires that certification of births occurring one year or more before the date of filing must be made by a district judge who must be satisfied that the birth actually took place as certified before the certificate can be accepted. Parents who wish to avoid all the complications of court procedure should be careful to see that the baby's birth is registered soon after the event and in any case before the baby is a year old. One more change: the old law provided that there should not be more than one subregistrars of births and deaths in any one school district. Recognizing that by consolidation some school districts are growing larger this restriction has now been removed. Mother (opening closet door)—"Did you tell the Lord about being such a bad little girl and ask his forgiveness?" Small Helen (emerging)—"No, I don't. I did not think you'd want such a scandal known outside the family." for a few days with relatives and Mr. McNamara returned home Monday. Mr. and Mrs. Adam Zimmerman were in from their ranch Tuesday visiting friends and attending to business affairs. They reported that their son Clyde, is recuperating nicely from a recent appendicitis operation. Mr. and Mrs. Johnnie Graham of Lovington visited Mr. and Mrs. Ernest Langenegger on Wednesday morning. Mr. Graham who is an elderly man was injured several months ago while working with horses is now recuperating nicely. Rhyming dictionary tabloid: Ceremony Matrimony Parsimony Acrimony Testimony Alimony Finis.

THE CHURCHES

BAPTIST CHURCH Lee Vaughn, Pastor. Sunday school 10:00 a. m. F. W. Sadler, superintendent. Morning service each second and fourth Sundays 11:00 a. m. B. Y. P. U. 6:30 p. m. R. M. Middleton, director. Evening service each second and fourth Sundays 7:30 p. m. METHODIST CHURCH Sunday school 10:00 a. m. Ben F. Gehman, superintendent. Morning service 11:00 a. m. League 6:00 p. m. Evening service 7:30 p. m. Everyone is welcome to all services. J. H. WALKER, Pastor. PRESBYTERIAN CHURCH Sunday school 10:00 a. m. J. E. Wimberly, superintendent. Morning worship 11:00 a. m. Everybody is cordially welcome. EMERY C. FRITZ, Pastor. CHURCH OF THE NAZARENE P. B. Wallace, Pastor. Oscar Kiper, Sunday Supt. Sunday school 9:45 a. m. Morning worship 11:00 a. m. N. Y. P. S. 6:45 p. m. Evangelistic service, 7:30 p. m. Two lady school teachers spending their vacations traveling in the south, stopped at a small old fashioned hotel in Louisiana. One of the pair couldn't rest until she made a tour of the corridors looking for exits in case of fire. The first door she opened, unfortunately turned out to be that of the one bath room, occupied by an elderly gentleman taking a shower. "Oh excuse me," the lady stammered, "I'm looking for the fire escape." She slammed the door and ran back towards her room. To her dismay, she hadn't gotten far along the corridor, when she heard a shout behind her and looking around saw the gentleman, wearing only a towel, running after her like all possessed and yelling every step, as he neared her, "where's the fire?" Even a printer can be fooled by make-up. Typewriters for Rent at Messenger



If Your ELECTRIC SERVICE BILLS Were DELIVERED LIKE FOOD

If you paid for electric service each day, just like you buy groceries and other commodities, your account would be very complicated in appearance. The cost of electric service in the average home is a grand total of the amounts each type of appliance uses but will vary according to the daily use of electricity. But it is impractical to divide the cost of electric service for each appliance. Yet at the end of the month, your electric service bill accounts for these few cents worth of electric service you use each day. When you receive your electric service bill, think back over the many times you have used electric service during the month; divide the total by the number of days and see how little electric service costs in comparison with other expenses.





# GOLDEN GATE EXPO TAKES FORM

## "World's Fair of Western America" Will Rise on Man-Made Isle Now Nearly Completed; Said to Have First Ideal Plan.

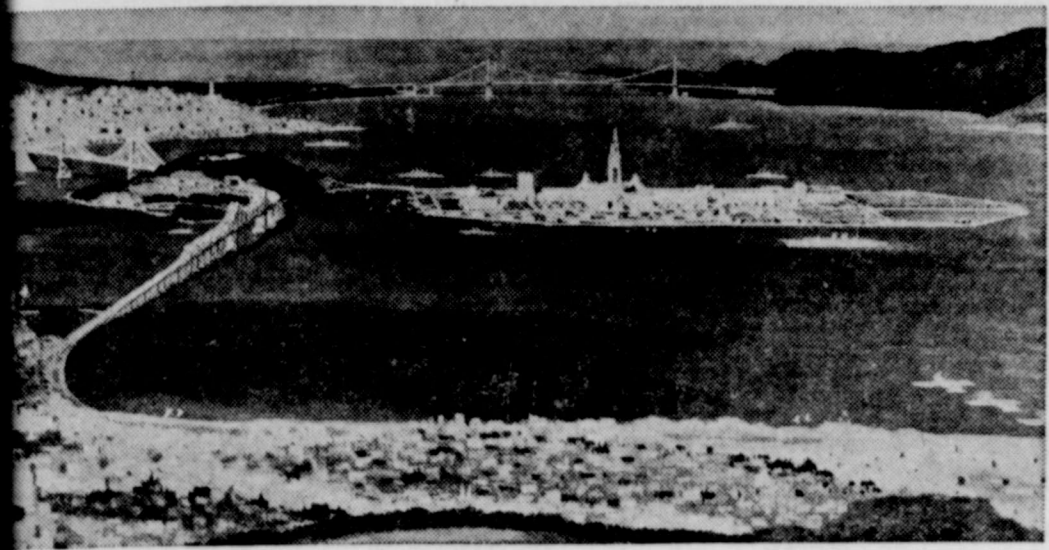

Conception of the finished Golden Gate International exposition in 1939. Oakland is in the foreground, San Francisco in the background, the San Francisco-Oakland bridge at the left, the Golden Gate center and the fair on the island in the bay.

By WILLIAM C. UTLEY

Largest island ever created by man is rising in San Francisco bay under the shadow of the two great bridges there. Flat and barren now, and a little at for the government workmen and the dredges, 10 years from today glow with the beauty and hum activity of the "world's fair of western America"—Golden Gate International exposition.

The first to be held in the area since the famed exposition, whose beauty enthralled some visitors in 1915, expects nothing in the way of interest to the old fair, of outdrawing it. Claims now are that visitors will be attracted 188 days from February 2, 1939. A fifty per cent increase in population in the area, as well as vast improvements in transportation since that time, in part, for these reasons.

The Panama-Pacific exposition of 1915, the opening of the Panama Canal, the Golden Gate exposition, also commemorate new developments in transportation and communication. The two largest bridges, the Golden Gate and the Transcontinental, and the network of highways and streamlined railroads, and the progress in the sciences of moving pictures, radio and television. The 1939 exposition, conceived by its dynamic president, Edward A. Cullter, San Francisco industrialist, was his effort, only, which obtained the federal approval, made possible the building of the two bridges and, later, the opening of Exposition island. It was probably supplemented by the work of Howard Freeman, who was in securing important features which have been especially notable.

The longest span. The enormous size and so the setting are the two features that, especially for the home is in the industry of the country, they in themselves worthy of a visit to the

The San Francisco-Oakland bridge, is already carrying a heavy load of traffic across the bay. It has been opened last November at a cost of \$77,000,000. The structure is eight miles long. In reality, it is a series of bridges from Frisco to the island and thence to Oakland. Its double-deck highway takes care of the traffic as well as interurban service. It may be said to go up into the earth and far above it, by means of the concrete vehicular bore, tunnel, Yerba Buena, and the bay are 520 feet higher than the level of the bay. Some of the towers are more than 200 feet above the level of the bay, and the construction engineering was completed before employed.

The Golden Gate bridge, not yet completed, is one of the world's largest suspension bridges. It is 4,200 feet long, and its towers are taller than that of the George Washington Bridge in New York. It joins San Francisco in Marin county and Redwood empire to the west. The 746-foot towers are structures west of New York, completed, the bridge will cost \$33,000,000.

where the exposition is being created over Yerba Buena island that is now about three-fourths of the last shovelful of the earth. Work began on the island a year ago, when United States dredges began filling the bay.

The fair plan. The area will be over 100 acres and will be covered about as much as Chicago's Century of Progress exposition. Around it is a 16,000-foot sea-wall, 100,000 tons of rock to

approaching 2,000,000 in population and, for most of these people, will be easy of access. A six lane highway and ferries from San Francisco and Oakland will carry the traffic. Vessels of the nations of the world will anchor nearby.

From whatever direction it is approached the fair will appear in the heart of a scene of extravagant beauty, with the bridges and the Golden Gate in plain view. The grounds themselves will be beautified by \$500,000 worth of trees, shrubs and flowers.

**Entertainment Values Sought.** The countries bordering the Pacific, and the eleven western states have been invited to exhibit, and there are already indications that many will. The international exhibits will be placed around a Lake of Nations, with the United States government building and those of the states adjoining. To date twelve states and British Columbia have pledged their co-operation.

"Visitors will be able to reach any part of the grounds quickly and with little fatigue," Colonel Bell predicts. Colonel Bell's plan has provided for a great historical pageant adjacent to the amusement zone, an extravaganza of greater scope than

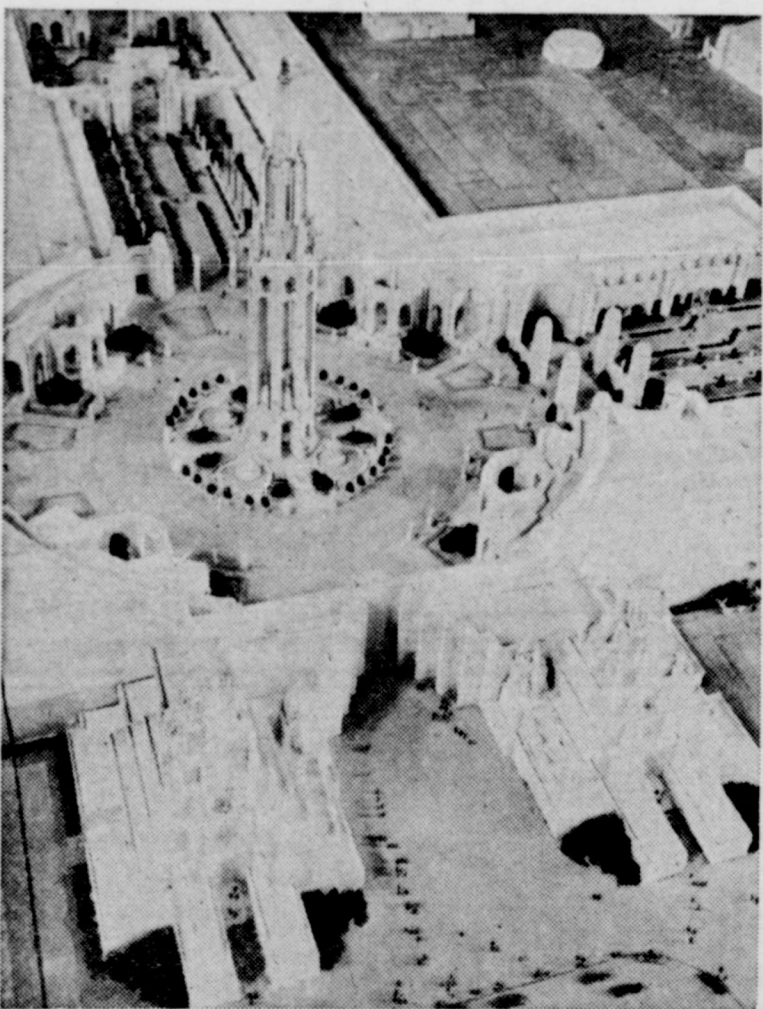

Model of tower and court of the exposition.

arising from Exposition island. The first buildings under construction are a \$715,000 airport terminal and two hangars costing \$400,000 apiece. The former will be used as an administration building during the exposition and the latter as exhibit buildings. When the fair is over the site will become a metropolitan airport for both land planes and the far-cruising "clipper ships," and will be one of the four or five finest in the world.

**Fair Easy of Access.** Also scheduled for construction during 1937 are four ferry slips, a ferry terminal, five major exhibit "palaces" and the paving of roadways. All this will cost \$4,200,000, of which \$2,315,285 is being paid by the exposition company and the remainder furnished by a PWA allocation. The entire fair, when completed, is expected to be a \$40,000,000 project. Of this amount \$6,250,000 has been provided by the United States government through WPA and PWA grants and \$7,500,000 is being raised through private subscription. The remainder will be provided through admissions, exhibits, construction of exhibit buildings and concessions.

The fair will lie in the geographical center of a metropolitan area

the famed "Wings of a Century" at the Chicago fair. Parades and spectacles will have a prominent place in the bill of fare.

"This fair will follow no plan of any previous fair," Colonel Bell explains. "Entertainment rather than exhibitions will be the objective. The stress will be on recreation and social relations instead of on manufactured products."

**Exhibits Air-Conditioned.** The plan calls for a double row of exhibit palaces, running on two axes, at right angles, with a large lagoon and tower on the eastern edge of the site. The exhibit palaces will be entirely artificially lighted and air-conditioned. All courts and areas in which visitors will congregate will be in the lee of the high walls of the buildings. Illumination, upon which \$500,000 is being spent promises to be spectacular.

Exposition authorities consider the areas around the lagoon ideally suited to the features allocated to that area—playgrounds, sports and wild life and musical programs. Along the axes of the plan will be the formal gardens, the ornamental features, and the reflecting pools and fountains.

## Improved Uniform International LESSON

By REV. HAROLD L. LUNDQUIST, Dean of the Moody Bible Institute of Chicago. © Western Newspaper Union.

### Lesson for March 21

#### JOHN'S PICTURE OF THE TRIAL AND CRUCIFIXION

LESSON TEXT — John 19: 4-9, 14-18, 25-30.  
GOLDEN TEXT — Hereby perceive we the love of God, because he laid down his life for us; and we ought to lay down our lives for the brethren. I John 3:16.  
PRIMARY TOPIC — When Jesus Died for Us.  
JUNIOR TOPIC — On a Hill Far Away.  
INTERMEDIATE AND SENIOR TOPIC — Christ's Cross and Its Meaning for Me.  
YOUNG PEOPLE AND ADULT TOPIC — Christ's Cross and Mine.

The cross is accepted throughout the world as the emblem of the Christian church. The death of the Son of God for the sins of the world is a focal point not only in history but in theology. It is for this reason that we give so much study to the cross and its meaning.

Calvary comes between Christmas and Easter. Jesus came as the Babe of Bethlehem—God incarnate in the flesh. He died for you and me. Death could not hold him. He arose in victory. He is now at the Father's right hand, an Advocate with the Father. He is coming again. Each statement is an indispensable truth!

The assigned text gives only a portion of the moving account of the trial and crucifixion of Jesus but suffices to bring before us in graphic contrast four pictures—

**I. Pilate—Convinced but Afraid.** Pilate was in a most difficult position. To turn one way meant to incur the wrath of the Jews he governed. To turn the other meant that he would be accused of disloyalty to Rome. He was convinced that Jesus was innocent, but was afraid to follow his own convictions.

Many there are who follow in his steps. They know what they ought to do with Jesus, but fear the comments of friends or loss of earthly advantage, and take their place with Pilate.

**II. The Jews—Hostile and Hard-hearted.** The common people heard Jesus gladly. They loved him and would have followed him. But the Jewish leaders, and those whom they had misled, hated him with malicious hatred.

They are typical of those who in our day have long and repeatedly rejected the claims of the Lord Jesus on their lives. They have hardened their hearts against him until they have become embittered. Paul says, "They received not the love of the truth that they might be saved, and for this cause God shall send them a strong delusion, that they should believe a lie (II Thess. 2:10, 11).

Let those who have long rejected the Saviour be warned lest they also crucify afresh the Son of God.

**III. The Disciples—Remembered by the Saviour.**

The thoughtful tenderness of Jesus in providing for his mother even in his own hour of deep suffering, moves upon our hearts and urges us to follow his example. This is a hard world; let the followers of Jesus be tender and kind.

In thus caring for his mother, Jesus gives thought also to the new responsibility of the disciple "whom he loved." What a sacred and responsible trust, but is it not true that we also are called and commissioned by him?

**IV. Jesus—The Saviour.** To see the guiltless, spotless Son of God hung on the cross in propitiation for our sins is to bring us to our knees to cry as did Martin Luther, "For me, for me!"

Majestic in the assurance that he laid down his own life, he walks as a King in the midst of all the confusion round about him.

He was  
1. Silent. His enemies made great hue and cry against him. Pilate questioned him again and again. Few were the words he spoke, but fraught with more meaning than all the words of men.

2. Strong. All through his life and in his death one is impressed by his strength. All too often sacred art, drawing on its imagination, presents our Lord as an effeminate weakling. No; he was and is gloriously strong.

3. Sympathetic. We have already dwelt on his tender love for his mother. Gentleness is always an attribute of strength, not of weakness.

4. The Saviour. When he cried "It is finished," he did so in no weak submission to an inevitable death. No; he had wrought out redemption, a complete and finished redemption for you and for me.

**Toiling Daily Upward**  
You and I toiling for earth, may at the same time be toiling for Heaven, and every day's work may be a Jacob's ladder reaching nearer to God.—Theodore Parker.

## My Favorite Recipe

By Grace Moore Opera Singer

### Spanish Chicken

2 young chickens, cut in pieces  
2 teaspoonfuls salt, pepper  
6 tablespoonfuls butter  
8 canned pimientos, rubbed through sieve  
1 onion, finely chopped  
1 clove of garlic, finely chopped  
1 tablespoonful flour  
Season chickens with salt and pepper. Fry (saute) in three tablespoonfuls of butter. Add one teaspoonful of salt, onion, garlic, pimientos and boiling water to cover. Cook until chicken is tender. Remove and thicken sauce with remaining butter and flour. Cook together.  
Copyright.—WNU Service.

**"Eye for an Eye"**  
The "eye for an eye" law is found in the Old Testament, Exodus 21:23, 24, 25: "... life for life, eye for eye, tooth for tooth, hand for hand, foot for foot, burning for burning, wound for wound, stripe for stripe."

## Beware Coughs That Hang On

No matter how many medicines you have tried for your cough, chest cold or bronchial irritation, you can get relief now with Creomulsion. Serious trouble may be brewing and you cannot afford to take a chance with anything less than Creomulsion, which goes right to the seat of the trouble to aid nature to soothe and heal the inflamed membranes as the germ-laden phlegm is loosened and expelled. Even if other remedies have failed, don't be discouraged, your druggist is authorized to guarantee Creomulsion and to refund your money if you are not satisfied with results from the very first bottle. Get Creomulsion right now. (Adv.)

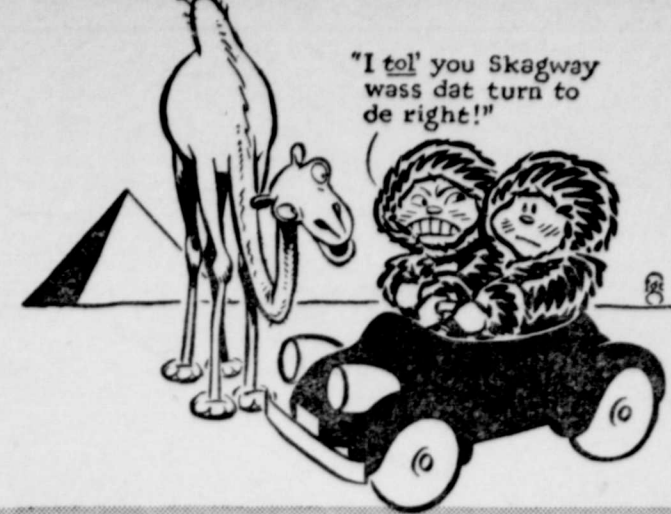

## GO FARTHER BEFORE YOU NEED A QUART

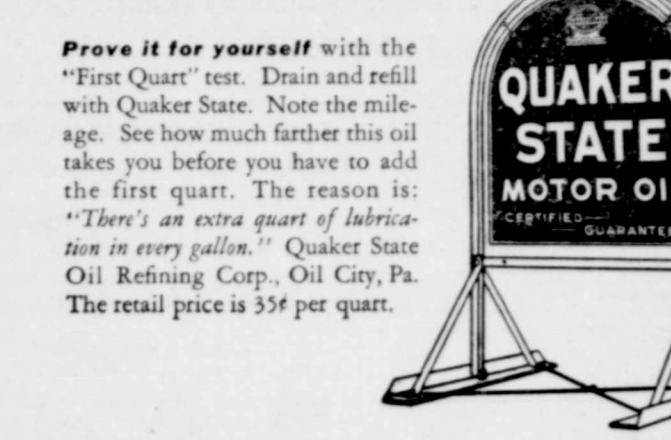

Prove it for yourself with the "First Quart" test. Drain and refill with Quaker State. Note the mileage. See how much farther this oil takes you before you have to add the first quart. The reason is: "There's an extra quart of lubrication in every gallon." Quaker State Oil Refining Corp., Oil City, Pa. The retail price is 35¢ per quart.

Advertisements That Will Save You Money

## THE GREATEST TRACTION TIRE EVER BUILT FOR FARM USE

THE Firestone Ground Grip Tire is without equal for traction. It is in a class by itself. In fact, the design and performance of this tire are so unusual that the United States Patent Office has granted a patent on it. Firestone provides one traction tread—Ground Grip—for cars, trucks, buses, tractors and farm implements.

Ground Grip Tires give your tractors greater drawbar horsepower, saving 25% in time and 25% in fuel. Your Firestone Implement Dealer or Tire Dealer has an economical plan for cutting down farm implement wheels, applying uniform diameter rims so a few sets of Firestone Tires fit all implements. Start today putting your farm on Firestone Ground Grip Tires and save time and money.

If you are ordering a new tractor have it delivered on Firestone Ground Grip Tires—the greatest traction tires ever built for farm use.

Listen to the Voice of Firestone featuring Richard Crooks—with Margaret Speaks, Monday evenings over Nationwide N. E. C. Red Network

# Firestone

## GROUND GRIP TIRES

FOR CARS • TRUCKS • TRACTORS • AND ALL WHEELED FARM IMPLEMENTS

Copyright, 1937, Firestone Tire & Rubber Co.

