

# The Winters Enterprise

VOLUME SEVENTY-FOUR

WINTERS, TEXAS 79567, THURSDAY, NOVEMBER 2, 1978

PRICE 16 CENTS

NUMBER 35

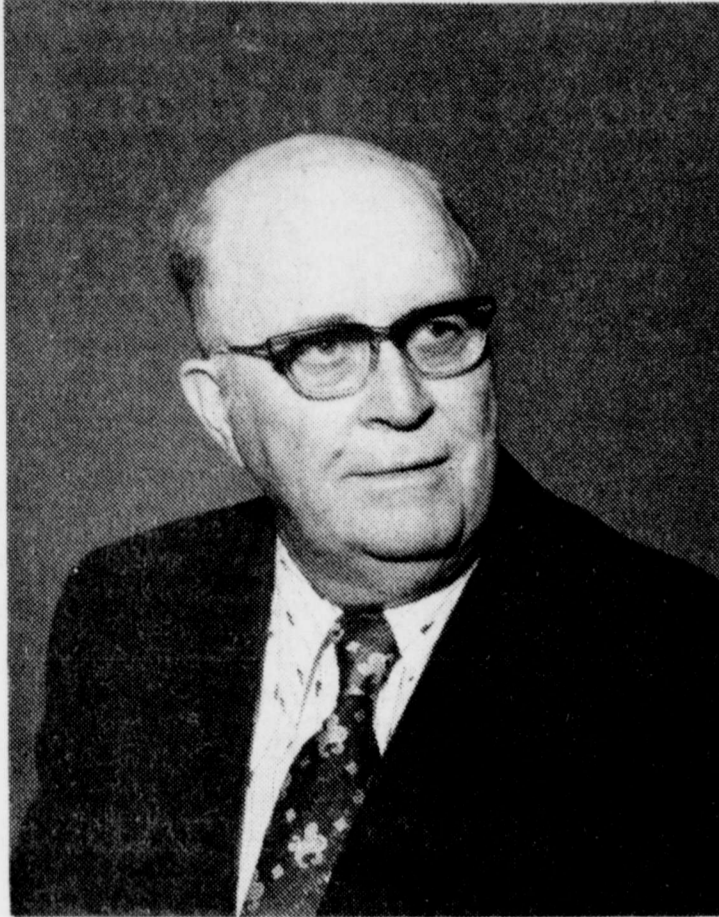

**BILL B. STULTZ**  
Demo. For County Judge

## General Election Tuesday

Although there are more than 40 candidates for many offices, state, district and local—plus eight constitutional amendment propositions—on the ballot for the General Election next Tuesday, Nov. 7, the contests gathering the most interest in the Winters and Runnels County area will be the race for Runnels County Judge, and the 21st District Congressional race.

State races drawing good local interest are the contest for U.S. Senate, the governor's race, the lieutenant governor contest, and the attorney general's race.

The County Judge race is the only strictly local contest in this election; all other local candidates face no opposition.

In the County Judge race, Bill B. Stultz of Ballinger is the Democratic nominee, while Woodrow Hoffman, also of Ballinger, is the Republican nominee. Stultz beat out incumbent Judge John Purifoy in the Democratic primary in the spring. Hoffman has had no opposition on the GOP ticket.

Of high local interest is the race for the 21st

Congressional District seat being vacated by Bob Krueger, who is challenging U.S. Senator John Tower. Nelson Wolff won the Democratic nomination for the 21st District, and will face Tom Loeffler, the Republican candidate.

The race for the U.S. Senate also is drawing quite a bit of local attention, because Cong. Bob Krueger (D.), who has been the U.S. Representative for the 21st District, has a substantial following in this area. He is expected to carry this part of the state in his race against Sen. John Tower, Republican.

Other local or county offices to be filled, in which there is no opposition, include District Clerk (Myrt Jobe); County Clerk (Frankie Berryman); County Treasurer (Otis Jacob); County Surveyor (Felix Itz); Justice of the Peace, Prec. 2 (J. C. Hodnett); Constable, Prec. 2 (Van Whittenburg); County Commissioner Prec. 2 (David Carroll).

Polls will open at 8 a.m. and close at 7 p.m. A complete list of voting boxes for the county is published elsewhere in this issue.



**WOODROW HOFFMAN**  
Rep. For County Judge

## Blizzards To Anson

Two of the three "snake-bitten" teams of District 6-AA will square off Friday night, as the Winters Blizzards travel to Anson to take on the Tigers in the fifth district game of the regulation season.

Both teams have identical season records—1-6—but Anson's single win has come in district play. Winters' single win was over Roscoe in pre-district play.

(The other hapless 6-AA team is Ballinger, also with a 1-6 season).

Indications are that the Blizzards

will be at full strength Friday night, and will be up for this game with Anson. In a season made longer by overwhelming losses, the Blizzards are ripe for an upset, and the encounter this week with Anson may be the time. The Blizzards haven't let down—they're just inexperienced and light—and a spark or a circumstance could just get them on the scoreboard for a counter this week.

Anson has had a hapless season—until their upset win over Merkel a couple of weeks ago. Then last week they werelobbered by league-leader Coahoma, 35-6.

### TEAMS' RECORDS

#### Pre-District

Winters 3, Clyde 25  
Winters 0, Coleman 53  
Winters 14, Roscoe 7  
Anson 6, Haskell 58  
Anson 12, Cisco 26  
Anson 0, Hamlin 25

#### District

Winters 7, Stamford 35  
Winters 0, Merkel 33  
Winters 0, Coahoma 44  
Winters 0, Wylie 46  
Anson 7, Stamford 8  
Anson 0, C-City 21  
Anson 20, Merkel 12  
Anson 6, Coahoma 35

### School Out Early Friday

Classes in Winters Public Schools will be dismissed at 3 p.m. Friday, Nov. 3, so buses can make regular runs and return to the school in time to go to Anson for the Blizzard-Tiger football game.

### Benefit Play Day Planned For Nov. 4

Winters Rodeo Assn. will sponsor an open Play Day for anyone 19 years of age and under, Nov. 4, beginning at 2 p. m., in the association's arena northeast of town, to benefit the West Texas Rehabilitation Center.

Entry fee for each event will be \$1. There will be four mixed-age groups. Ribbons will be given to the top six entrants in each event, and a trophy belt buckle will be given to the high point overall individual.

Events will include barrel racing, flag racing, boot race, pole bending and goat roping.

Proceeds from admissions will go to the West Texas Rehabilitation Center.

### S. S. Rep Sets

#### November Visits

Garland Gregg, representative of the San Angelo Social Security office, has scheduled his November visits to Winters for Monday, Nov. 13 and Nov. 27, from 9:30 until 11:30 a.m. He will be in the office of the Winters Housing Authority.

## Work On Teen Center Goes On

A great amount of work has been done, but much more will be necessary, to prepare the building selected as Winters' new entertainment center for teenagers. The building to be used is on West Dale St., and formerly housed the McMillan self serve laundry.

The group of adults sponsoring the movement to organize the center met last week, and officially named the center "Winters Teen Town." The building is being leased, and liability insurance has been obtained, they said.

Several persons worked long hours last weekend to clean the building, and to get it ready to install furniture and other equipment needed.

It was not known this week when

the center would be finished and ready for use, but those working said they hoped to have the building renovated and ready within a few weeks. They said a lot more work will be needed to get the job done—and a lot more workers—and invited all interested persons to join them.

The group extended special thanks to individuals and firms for their assistance in getting the building cleaned up and ready for painting, etc., including Alderman-Cave Milling & Grain Co., for use of a forklift and trailer to remove trash and junk; Clifford Huffman, donation of \$5; Mr. and Mrs. Robert Pruser, donation of an old house to be torn down for the lumber to be used in remodeling; and the Winters Volunteer Firemen for hosing down the concrete floor.

### A Challenge To Youth of Winters

The young people of Winters have been handed a challenge . . . to help themselves . . . according to the group now working with the young people on the teen center.

According to the group of parents and other interested parties, the Winters Youth Council of 1972-73, which was sponsored by Central Texas Opportunities, Inc., will donate \$210.80 to Winters Teen Town, with the stipulation that the youths raise a matching sum.

These funds were left on deposit at the bank when the group disbanded a few years ago, and are under the care of Mrs. Mary Kurtz.

All young people who are interested in seeing the teen center become a reality are urged to get together and see how quickly they can raise the money to match the offered donation, the adult group said.

## Tour of Homes Scheduled For Sunday

A Tour of Homes, sponsored by the Diversity Club, will be held Sunday, Nov. 5, from 2 to 5 p.m. The tour will include new homes and one older home which has been remodeled.

Homes to be visited include those of Mr. and Mrs. Joe Floyd, Mr. and Mrs. James Brown and Mr. and Mrs. Hal Dry, and possibly another, it was announced by the sponsors. The J. P. Dry home will not be included in the tour, as was announced previously.

Those wishing to make the tour may obtain tickets from any member of the Diversity Club, or at any of the homes to be visited. Homes may be visited in any order.

The Floyd home, 108 Penny Lane, was built in 1975. Visitors will see a

beautifully decorated home, filled with many treasures from all parts of the world. Assisting Mrs. Floyd with hostess duties will be Mrs. Roy Young, Mrs. George Garrett, Mrs. Charles Hudson, Mrs. Bud Eoff, Mrs. Ethel Mae Sawyer and Mrs. Joe Arnold.

The James Brown home, located on Highway 53 across from the North Runnels Hospital, is the newest of the places to be visited, and is beautifully landscaped. The house is quite large and attracts the attention of everyone entering the city on Hwy. 53. Hostesses here will be Mrs. Brown, Mrs. Marvin Dozier, Mrs. Pauline Johnson, Mrs. Z. I. Hale, Mrs. Clarence Ledbetter, Mrs. Wayne

Roberts and Mrs. Joyce Krause.

The Hal Dry home, 201 South Frisco, is the older home to be toured. It was built in 1922 by Dr. and Mrs. J. W. Dixon. When Mr. and Mrs. Dry purchased the property, they added a swimming pool in the back yard, and carpeted the patio, which makes an ideal outdoor living area. The house has recently been completely remodeled and bricked. They installed thermal windows and many features to conserve energy. Hostesses will be Mrs. Dry, Mrs. C. R. Kendrick, Mrs. Fred Young, Mrs. Ava Crawford, Mrs. Verda Smith and Mrs. Weldon Middleton.

### Plan Now To Attend Homecoming

All ex-students of Winters High School are being urged to make plans now to take part in the homecoming celebration set for Friday, Nov. 10, Lanny Bahlman, president of the Ex-Students Assn., said.

Homecoming will be held on the day the Winters Blizzards meet the Bearcats on Blizzard Field.

Highlight of the celebration will be selection of a Homecoming Queen and a Coming Home Queen.

Special anniversary classes will be recognized during an after-game reception in the school cafeteria.

### Children's Reading Hour Sponsored By Local Club

The Junior Culture Club will sponsor a reading hour for children of the Winters community, ages 4-8, beginning Saturday, Nov. 4, from 3 to 4 p. m., in the Winters Public Library.

This program will be held the first Saturday of each month through the school year. Following reading and creative activities, the children will be served refreshments by club members.

Members of the club have been redecorating and painting the children's corner of the library during October.

## Kathryn Bredemeyer To State FB Contests

Kathryn Bredemeyer of Winters will represent 17 counties at the Texas Farm Bureau Queen contest Nov. 27 at the Convention Center Theater in Dallas.

The daughter of Mr. and Mrs. Edward Bredemeyer of Winters, Miss Bredemeyer will compete with nine other district winners for the state crown. She is the reigning Runnels County and District 7 Farm Bureau Queen.

Selection of the 1978 queen is one of the activities scheduled for the Texas Farm Bureau's 45th annual state convention. The state winner will receive an expense paid trip to Washington, D. C., and Williamsburg, Va., in April, 1979. Texas Farm Bureau will then pay expenses for the State Queen to attend the TFB Citizenship Seminar in July.

Miss Bredemeyer is a 17-year-old senior at Winters High School.

She is a member of the National Honor Society, president of the Future Homemakers of America, Who's Who Among American high school students, Lions Club Sweetheart, Outstanding Young Homemaker of Winters, attended the Farm Bureau Youth Seminar in 1977, and has been the Farm Bureau talent find winner and runner-up of District 7.



**KATHRYN BREDEMEYER**

Other activities include playing the piano, collecting recipes, writing letters, reading and working with livestock. She currently is librarian at the Winters Public Library.

The 5-7, brown hair and blue-eyed Miss Bredemeyer plans to attend Tarleton State University and major in home economics and perhaps become a home demonstration agent.



**FACE-LIFTING**—This building, which has housed many businesses down through the years, is being renovated for the teen center. Among possibly others, businesses in this

building on West Dale St. have included a grocery store, a helpy-selvy laundry, a TV and radio business, and a worm farm.





**MEMBER TEXAS PRESS ASSOCIATION**  
**The Winters Enterprise**  
 RICHARD C. THOMAS, Publisher

Entered At Post Office, Winters, Texas 79567,  
 As Second-Class Matter.

**SUBSCRIPTION RATES**

In Runnels County, 1 year .....\$5.00  
 In Other Texas Counties, 1 year .....\$6.75  
 Outside Texas, 1 year .....\$8.00

Any erroneous reflection upon the character, standing or reputation of any person, firm or corporation which may appear in the columns of this newspaper, will be gladly corrected upon due notice of same being given to the editor personally at this office.

**Poe's Corner**  
 BY CHARLIE POE

**A DEAN MARTIN ROAST**

A roast, Dean Martin style, was conducted at the Senior Citizens Nursing Home Tuesday for the four residents having birthdays in October. They are Minnie Minzenmayer, Myrtle Wilbanks, Nettie Hamilton and Fred Williams.

Mrs. Minnie Minzenmayer, who has been in the home since January, is now 102 and the first to be roasted.

It seems that Minnie liked to go driving when she was young. She and her sister stopped at a livery stable and asked for a gentle horse to drive. The liveryman brought out one saying, "This horse is perfectly gentle as long as you don't let the rein get under his tail."

When they returned the liveryman wanted to know how they got along. "Just fine," said Minnie, "there were a couple of showers while we were out, but we took turns holding the umbrella over the horse."

In all probability Mrs. Minzenmayer had her own horse to drive as she lived on the farm for many years.

Minnie Ernst was born Oct. 2, 1876 in Whittenberg, Germany and came to the United States with her parents and four brothers, Carl, Willie, Fritz and Louis, in 1881, when she was six years old. They landed at Galveston after a three-week voyage, some of it in a storm that almost sank the ship.

The family first settled in Fayette County and later

moved to Pflugerville where a sister, Mary, and brother, Adolph, were born. Here the children attended school. Minnie rode sidesaddle to school, church and parties.

Minnie met her future husband at Pflugerville and when the Ernst family moved to Runnels County in 1896, her fiance followed. She and William Minzenmayer were married in 1898 at Winters and lived on a farm north of town. Later they moved west where her son, Bill, now lives. They moved into Winters in 1928 and Mr. Minzenmayer died ten years later. Minnie maintained her home until 1964. Later living with two of her daughters, Mrs. H. F. Bredemeyer and Mrs. Hans Gottschalk, who attended the birthday party, also a granddaughter, Mrs. Johnny Wilson.

Myrtle Brannon was born Oct. 1, 1895 in Mills County and came to Runnels in 1919, after her marriage to M. C. Wilbanks. They farmed near Drasco and moved to Winters two years later.

Myrtle has had some health problems. She went to her doctor for a checkup and he said, "I've examined you thoroughly, and I can't find the cause of your illness. It might be due to drinking, however."

And Myrtle replied, "Oh, that's all right, Doc. I'll come back sometime when you are sober."

Carolyn Nelson lives across the hall from Mrs. Wilbanks and she heard Myrtle say that she had a new lease on life but she couldn't afford the payments.

Although Nettie Miller Hamilton was a tiny baby when she was born Oct. 20, 1899, in Bell County and weighs only about 70 pounds today, she doesn't like small eggs and complained to her grocer.

"They're straight from the farm, Madam," he said.

"That's the trouble with these farmers," she persisted. "They're so anxious to get their eggs sold that they take them off the nest too soon."

An unexpected visitor attended the party. Minnie Pearl came all the way from Grinder's Switch to bring her greetings and tell everyone about her feller Hezzie. She was impersonated by Lillian Cooper.

Gladys Roberts had gone to town last week and said she heard Billie Whitlow ask a clerk in a store if she could try on that dress in the window.

"Well," said the clerk doubtfully, "Don't you think it would be better to use the dressing room?"

Fred Williams was born Oct. 30, 1895, in Hill County and came to Runnels with his parents in 1899. They arrived in a covered wagon caravan and settled on a farm near Norton.

Mae Belle Shelton knew Williams and said that after

25 years of work Fred approached his boss and asked for a raise in salary. "I'm sorry," said the boss, "Business is bad just now. I can't afford to give you any more money."

"But I'm doing the work of three men," protested the unhappy Fred.

"The work of three men!" exclaimed the boss. "Tell me who the other two men are, and I'll fire them."

A few more comments were made and then the birthday honorees had their turn.

Betty Brown rooms with Rachel Seldon and says she has to keep a close watch on her for Rachel is a little forgetful and usually late. Rachel came in late the other night, looked up, saw the new moon, and made a wish over her shoulder, "I wish you health, wealth, and happiness—and everything I might think of later," she told Betty.

After hearing Betty Brown say she admired anyone who sings at his work, Alma Hughes commented, "She must really love a mosquito."

Elmer Hilliard knew that Carl Smith had been in the service but wondered why he was going through a box of old war records. When he inquired, Carl said, "I'm trying to find out who General Delivery was."

Irene Wood was explaining parallel parking to someone having difficulty. "There's nothing to it," she insisted. "You back up until you run into the car behind, then go forward until you hit the car in front."

Fred Williams remarked that everyone knows Bill Andrae enjoys his plants and flowers. Bill told him that he used to talk to his plants, then he found out fertilizer worked better.

Nettie Hamilton knows that Granny Waldrop loves candy and seeing she wasn't eating any asked her why. "It costs too much," said Granny. "All you can buy with a penny in a candy store today is a piece of the sales tax."

Myrtle Wilbanks heard Georgia Moore say that sex was not allowed to be mentioned in her home. She thought sex was spelled like the number six until she was almost grown.

Following the roast, group singing was led by Darlene Sims. Chocolate and coconut birthday cakes were provided by LuDell Gentry and Onita Williams and served with punch to members of the home and visitors.

**CARD OF THANKS**

I wish to express my appreciation to everyone for the cards, visits and gifts while I was in the hospital and to Dr. Rives and the hospital staff. May God bless each of you. —Mrs. Walter Kruse 35-1tp.

**Exercise —But Take Precautions**

Exercise—but take some precautions before beginning any program.

Recently people have become interested in a variety of exercises including jogging, racquet ball, tennis, swimming, and many more, to promote physical fitness, points out Carla Shearer, a health education specialist with the Texas Agricultural Extension Service, The Texas A&M University System. Everyone needs exercise on a regular basis; however, they should exercise some precautions when entering into any program, the specialist advises.

Ms. Shearer suggests consideration of the following before beginning an exercise program:

1) Don't try to do too much too soon.

It's advisable to get a medical check-up before starting a program of vigorous physical activity.

For those over 35, it's wise to include a cardiogram in the pre-exercise exam.

2) Don't push yourself too far.

Stop exercising immediately if you experience extreme fatigue, tightness or pain in the chest, abnormal shortness of breath, lightheadedness or nausea.

In these cases, check with a doctor again about the exercise that you are doing.

Although exercise is recommended on a daily basis, when suffering from a cold or fatigue, discontinue vigorous exercising.

3) Let the body warm up before strenuous exercise.

This period of gradual warm-up minimizes muscle and joint problems. Five to 10 minutes is usually sufficient to loosen joints, stretch muscles and speed up circulation.

4) After exercising, allow the body time to cool down slowly.

During vigorous activity, blood goes to the arms and legs. Muscle movement helps the blood return to the heart.

If the muscular activity is abruptly stopped after vigorous exercise, the return of blood will slow down. By gradually lessening the strenuousness of the activity, the body can return to its normal condition.

5) The key to physical fitness is regular daily exercise—not just on weekends.

"Now-and-then" exercise will not help to build and maintain physical fitness.

In fact, some experts believe if you can't exercise regularly, you may be better off not to exercise at all.

If it is impossible to do daily exercising, exercise at least three to four days a week—alternating rest days and exercise days.

But, exercising only once a week will usually only provide you with sore muscles.

**Prepare For Widowhood —A Job For Both Spouses**

Preparing for widowhood is a job for both spouses, says a family resource management specialist.

Start by "minding your own business"—seriously and completely, advises Lillian Chenoweth.

Mrs. Chenoweth is with the Texas Agricultural Extension Service, The Texas A&M University System.

"Minding your own business" means understanding every aspect of family finances or money matters, she explains.

It is extremely important for both husband and wife to understand the family money situation, she adds.

For women, it is especially important, since three of every four women outlive their husbands by an average of eight years.

Almost 13 percent of the nation's population is widows, who are an average age of 56—and the life-expectancy gap between men

and women is steadily widening, Mrs. Chenoweth says.

**Questions To Answer**

Time spent in answering the following questions may be the best investment a couple can make:

- What assets are available? In whose name are they listed? These include savings, investments, salary, pensions, insurance and social security.

- When, where and how can any benefits in the spouse's name be obtained?

- Where are financial records and documents kept?
- What are the expenses to plan for in daily living, in case of widowhood?

- Does the status of any asset change upon a spouse's death, illness, unemployment or divorce?

Some sources may begin, end or continue at different points in time.

**THANKS**

The North Runnels Hospital Auxiliary wishes to express their appreciation to all of their many friends for the salads that were brought for our luncheon on Oct. 26.

And we would like to say thank you to all of those who attended.

Please come back the next time we have one.

**DEKALB CAP IT ALL OFF!**

Get a New DEKALB CAP By Reserving Your 1979 Seed Now. Contact Your Dealer Today! **RANDALL CONNER, 743-2158**

Offer Expires Nov. 10, 1978. Limit One Cap Per Customer. Put The Genetic Edge To Work.

**Here in Winters Allstate rates now 20 percent lower than Texas state rates for Homeowners Dwelling insurance.**



Texas Home Owners: We're helping you fight the cost

of living—as we protect your home against loss from fire and many other hazards.

Just call—or drop in—and compare. Bring your present Homeowners policy.

**JNO. W. NOR THE INSURANCE MAN**

754-5111

Winters, Texas

**YOUR HOMETOWN BANK**

Deposits made in this Bank

are invested right back into

your community!

**WINTERS STATE BANK**

Whatever your financial needs, see us first.

You'll like the way we handle your business.

Member FDIC

**TRUTH!**

**John Tower**

In the 17 years John Tower has been in office, there have been 11 military bases closed in Texas.

**Bob Krueger**

Bob Krueger is committed to a strong national defense. He will work to insure that our military bases remain open and vital.

After 17 long years of ineffective leadership, it's time we return our Senate seat to a leader in the Texas tradition.



**KRUEGER OF TEXAS**  
**DEMOCRAT FOR U.S. SENATE**

VOTE NOVEMBER 7TH



# SUPER D FOODS

**INFLATION FIGHTER**

GOOCH  
BLUE RIBBON  
**BACON**  
lb. PKG.  
**\$1.49**

**INFLATION FIGHTER**

WASHINGTON  
EXTRA FANCY  
RED DELICIOUS  
**APPLES**  
lb. **39¢**

**INFLATION FIGHTER**

WHITE CLOUD  
**BATHROOM TISSUE**  
4-Roll Pkg.  
**79¢**

**INFLATION FIGHTER**

GOOD VALUE  
PURE CANE  
**SUGAR**  
5-lb. BAG  
**89¢**  
WITH COUPON BELOW

Look to the Reporter-News  
MONDAY THRU WEDNESDAY  
AD effective in WINTERS

## INFLATION FIGHTER SPECIALS

THESE PRICES ARE FROZEN FOR FOUR WEEKS

T.V. MARSHMALLOWS	10-oz. Pkg.	39¢
T.V. WHIPPED TOPPING	9-oz. Tub	59¢
WHOLE SUN ORANGE JUICE	6-oz. Can	41¢
SCHILLING BLACK PEPPER	4-oz. Can	99¢
SUPER DUPER BREAD	1 1/2-lb. Loaf	49¢
GOOD VALUE WAFFLE SYRUP	32-oz. Bottle	89¢
T.V. BUTTERMILK BISCUITS	8-oz. Can	6/\$1.00

THESE PRICES ARE REDUCED AND FROZEN FOR FOUR WEEKS

LIGHT CRUST FLOUR	5-lb. Bag was 93¢ NOW	<b>77¢</b>
NABISCO OREOS	15-oz. Pkg. was \$1.15 NOW	<b>99¢</b>
NESTEA INSTANT TEA	3-oz. Jar was \$2.09 NOW	<b>\$1.89</b>
BORDEN MARGARINE	lb. Qtrs. was 51¢ NOW	<b>49¢</b>
HUNT'S TOMATO CATSUP	32-oz. Jug was 89¢ NOW	<b>79¢</b>
COCA COLA	2 Liter was 99¢ NOW	<b>95¢</b>
RANCH STYLE CHILI	19-oz. Can was \$1.05 NOW	<b>99¢</b>
FIRESIDE SALTINE CRACKERS	lb. Box was 49¢ NOW	<b>39¢</b>
KRAFT MARSHMALLOW CREAM	7-oz. Jar was 53¢ NOW	<b>49¢</b>
BORDEN INSTANT POTATOES	16-oz. Box was 99¢ NOW	<b>89¢</b>

CLIP AND SAVE

GOOD VALUE PURE CANE SUGAR

**5-lb. Bag 89¢**

Limit One Per Coupon  
Expires Nov. 4, 1978

PLAY INSTANT RACES!!

LAST WEEKS WINNERS

Ed Shipman  
Miri Horton  
Norma Barnes  
Iva Potts  
Tom Gardner  
Don Emmert  
Betty Gene Eldred

Mrs. Paul C. Gerhardt  
Bonnie Plumley  
Larry Watson  
Therin Osborne  
Laura Plumley

## MEAT MARKET

BEEF SPARE RIBS	lb.	<b>79¢</b>
LEAN PORK STEAK	lb.	<b>\$1.49</b>
GOOD VALUE WHOLE HOG SAUSAGE	lb. ROLL	<b>\$1.59</b>
CHUCK QUALITY GROUND BEEF	lb.	<b>\$1.49</b>
SLICED SLAB BACON	lb.	<b>\$1.39</b>
USDA CHOICE HEAVY BEEF ARM ROAST	lb.	<b>\$1.49</b>
USDA CHOICE HEAVY BEEF SIRLOIN STEAK	lb.	<b>\$1.99</b>

## FRESH PRODUCE

BUNCH GREEN ONIONS	4 Bunches	<b>\$1.00</b>
GREEN PODS BELL PEPPER	5 FOR	<b>\$1.00</b>
CELLO PAK RADISHES	4 FOR 6-oz. pkg.	<b>\$1.00</b>
GARDEN FRESH CARROTS	4 FOR lb. Bag	<b>\$1.00</b>

## DAIRY PRODUCTS

GANDY'S COTTAGE CHEESE	Reg. or Slim 'N Trim 24-oz. Carton	<b>\$1.09</b>
CHIFFON SOFT STICK MARGARINE	4-Sticks lb.-Pkg.	<b>2 FOR \$1.00</b>
BORDEN'S ORANGE JUICE	QUART PLASTIC	<b>63¢</b>

## FROZEN FOODS

BIRD'S EYE COOL WHIP TOPPING	9-oz. Tub	<b>59¢</b>
T.V. ORANGE JUICE	6-oz. CAN 3 FOR	<b>\$1.00</b>
MORTON'S HONEY BUNS	4-Count 9-oz. Box 2 FOR	<b>\$1.00</b>

USDA CHOICE HEAVY BEEF ROUND STEAK  
**LB. \$1.79**

RAINBOW PAPER TOWELS	2 FOR	<b>89¢</b>
CONTADINA TOMATO SAUCE	8-oz. CAN 5 FOR	<b>\$1.00</b>
ADMIRATION COFFEE	1-lb. CAN	<b>\$2.19</b>
LUCKY LEAF APPLE CIDER	LITTLE BROWN JUG	<b>\$1.29</b>
BORDEN'S EAGLE EAGLE BRAND MILK	3-Pack	<b>\$1.99</b>
KOUNTY KIST CORN	12-oz. CAN Vacuum Pak 3 FOR	<b>89¢</b>

DEL MONTE WHOLE OR CREAM CORN  
17-oz. CAN  
**3 FOR 89¢**

USDA CHOICE HEAVY BEEF BONELESS CHUCK ROAST  
**LB. \$1.39**

DEL MONTE WHOLE PEELLED TOMATOES  
16-oz. CAN  
**2 FOR 89¢**

DEL MONTE CATSUP  
32-oz. BOTTLE  
**79¢**

DEL MONTE CUT GREEN BEANS  
16-oz. CAN  
**3 FOR 89¢**



# CLASSIFIED ADS

## THE PLACE TO LOOK

**CLASSIFIED AD CHARGES**

CASH  
Minimum—\$2.50 (1 time, 20 words; 8 cents per word for over 20 words).

CHARGED  
Minimum—\$3.00 First Insertion, \$2.50 per insertion thereafter. (8 cents per word over 20 words).

LONG TERM CONTRACT  
Minimum—8 weeks or longer, no changes, \$2.00 per insertion for 20 words, 7 cents per word for over 20 words.

DEADLINE FOR ALL ADS  
12:00 noon Tuesday

**FOR SALE**

**1976 MONTE CARLO**  
Solid White, Power Seats, Power Windows, AM-FM Stereo and Tape Deck. Fully Equipped.  
**\$4,295<sup>00</sup>**  
**Robinson Chevrolet Co.**

**Real Estate**

**HOUSE FOR SALE.** 3 bedroom, 2 bath, den with fireplace. Double carport, large 2 car garage and shop in rear. Being transferred must sell. Call 754-4176. 35-2tp.

**FOR SALE—147.3 Ac. farm** with nice 2 bedroom, 1 bath home. Carpet, paneling, fireplace, large rooms. Spring fed tank (stocked with fish), live creek, 2 water wells, deer and other wildlife, 45 ac. wheat. Owner financed: 29% down, carry the balance for 15 years, at 7% interest, \$375.00 per acre. Franklin Real Estate 915/554-7814. 33-4tc.

**HOME NEEDED** desperately in Winters Area. 3 bedroom on small acreage \$25,000 - \$30,000. Allen, Nelson, Touchstone Realtors, Abilene. 915-673-7112. 27-tfc.

**FOR SALE—5 bedroom** house on large lot, 2 baths, big dining room and kitchen with built-ins, storm cellar. (915) 893-4533. 32-8tp.

**FOR SALE—2 bedroom** house on large lot with nice trees. Call 754-4843 after 5:30 p.m. 22-tfc.

**FOR RENT**

**FOR RENT—1 bedroom** apartment with utilities furnished. Halley Sims, 1010 State, 754-4883. 35-1tp.

**NOW RENTING**

**Self storage units,**  
6x10, 10x24.  
**Boats, furniture,**  
**whatever.**  
Call 754-5479  
28-7tc.

**REAL ESTATE**

**BARGAINS**

**Very Attractive—2 bedroom** in perfect condition. Laurel Drive. Was \$34,500—Now \$26,500.

**A Place In The Country—Fine country home** on 2 acres. Was \$27,500—Now \$25,500.

**Northeast Side—3 bedroom** and separate dining. Low taxes. Now \$10,600.

175 A. 1/2 cultivation. Producing well. \$342.

154 A near Shep. 2 bedroom house. Government lake on land. Minerals.

417 A. 1/2 cultivation. Creek. Near Crews. \$325 A.

**New Listings—Cozy 2 bedroom** on corner lot \$15,000. 3 bedroom home with separate office building. Nice corner lot \$22,000.

**Good Neighborhood—3 bedroom, bath, den,** \$20,500.

**Close To Town—2 bedroom, 2 bath,** central heat & air. Moderately priced.

**See To Appreciate—Older 2 bedroom home.** Separate dining. Mid \$15's.

**New—3 bedroom, tile bath.** Gold carpet. \$22,500.

**Fix Me Up—2 bedroom** with fireplace. Wingate area on 1 acre.

**Why Pay Rent—Own this lovely 4 bedroom brick** with 2 baths. Mid \$20's.

**Reduced—2 bedroom furnished house** on 2 lots. \$8,000.

**ALDERMAN Real Estate**  
Phone 754-5218  
158 N. Main  
Winters, Texas

**HELP WANTED**

**HELP WANTED—Experienced** oil field water truck driver. Bishop & Sons Dirt Contractors, Inc., 810 N. Main, Winters, 754-4526. 33-tfc.

**MECHANIC WANTED.** Experienced with tools. Apply in person. Bishop Boys Ford. 17-tfc.

**MISCELLANEOUS**

See **TOM GRIFFIN** At Western Auto for a super fine tire balance on the new electronic NERTRON Balancer! 4 for \$16.88. 34-tfc.

**THINK OF an oil painting** for Christmas. Oil Painting by Jane. Specializing in landscape and still life. Phone 915-672-7717, 302 N. Mockingbird, Apt. 117, Abilene, Tex. 79603. 31-8tp.

**LOYD'S PLUMBING.** Call 767-3321. 22-tfc.

**WESTERN Mattress Service.** Pick up and delivery. Save up to 50% on renovation. Box Springs to match. Guaranteed customer satisfaction. Phone 754-4558. tfc.

**John Schaffrina Welding CONSTRUCTION & REPAIR**  
607 Wood  
Phone 754-4652

**ED & PHYLLIS**  
743-6666  
Wingate, Texas  
**NOW OPEN**  
**Wingate Cafe**  
5 Days a Week  
7 a. m. to 6 p. m.  
Closed Sunday  
Except For  
Reservations  
Closed Saturday

**TELEVISIONS**  
Authorized Sales and Service  
**J & K ELECTRONICS**  
We Service All Makes  
Pickup & Delivery  
CUSTOMER CARE EVERYWHERE  
754-4770 710 N. Main

**Dan's Shoppe of Upholstery**  
124 8th St. Ballinger  
• Fine Furniture Upholstery  
• Upholstery Fabrics & Supplies  
• Furniture Repair  
• Custom Drapes & Spreads  
• Drapery Hardware  
**FREE ESTIMATES - PICKUP & DELIVERY**  
Phone 365-3448

**FOR YOUR PROTECTION**

**AGAINST THE LOSS OF...**

your home from fire, flood, wind or accidents to others. Make sure you are not under-insured on today's market. Call us today for free appraisal.

**BEDFORD INSURANCE AGENCY**

**Miscellaneous**

**HOME Service Call!** No extra charge! Clean, oil, adjust, \$4.95. Your home or our store. Free loan machine. Out of town service. All work guaranteed. For information call 754-4883. 17-tfc.

**ALL kinds of dirt work.** ROY CALCOTE & SONS DIRT WORK. Dozer, backhoe, loader and dump trucks. Have yard dirt in stock for quick delivery. Call 767-3241 or if no answer 754-4995. 9-tfc.

**PIANO tuning and repair.** 25 years experience. All work guaranteed. Ben G. Arnold, Robert Lee, Texas. Phone 453-2361. Call day or night. 6-tfc.

**TIME to re-pot.** We have in stock Carl Pool Potting Soil. Winters Flower Shop. 1-tfc.

**COMPLETE backhoe service.** Approved septic systems installed. K. W. Cook, 754-4719. 37-tfc.

**INSULATION**  
Lower utility bills this summer with non-combustible solar-therm insulation. Central Texas Insulation, Coleman, Texas. Phone 625-2332 or nights 625-5414. 14-tfc.

**PROFESSIONAL DIRECTORY**

**Dr. Z. I. Hale**  
**Optometrist**  
Tues., Thurs., Fri.  
9-12, 1-4:30  
Winters, Texas

**JNO. W. NORMAN**  
ATTORNEY-AT-LAW  
Winters, Texas

**Dr. C. R. Bollis**  
**CHIROPRACTOR**  
407 N. Rogers, 754-5464  
Hours 9-5:30  
Wed. By Appointment

**Jim Hatler**  
**REAL ESTATE APPRAISALS**  
Hatler Insurance Agency  
110 S. Main Winters, Texas

**Miscellaneous**

See **TOM GRIFFIN** At Western Auto for a super fine tire balance on the new electronic NERTRON Balancer! 4 for \$16.88. 34-tfc.

**Exterminator**

**WESLEY'S Spraying Service.** Home pest control a specialty. Licensed by State of Texas. Wesley Vogler. Phone 754-5352. 30-tfc.

**TERMITES?? ROACHES?? WOOD ANTS??**  
Free estimate without obligation. All work guaranteed. ABC Pest Control. tfc.

**GARAGE SALE**

**GARAGE SALE—200 Redner St.,** begins Wednesday, Nov. 1, thru Saturday, Nov. 4. 35-1tc.

**ABSTRACTS GENERAL TITLE SERVICE**  
on all lands and lots in RUNNELS COUNTY  
**J. W. Purifoy**  
ABSTRACTOR  
Bernie Purifoy, Mgr.  
701 Hutchings  
Tel. 365-3572  
Ballinger, Texas

**GARDEN PLOWING**  
2-Disc Breaking plow, Planter, Shredder.  
**ALLEN FOWLER**  
Call 754-4964

**PUBLIC NOTICE**

Notice is hereby given that the City of Winters, a Municipal Corporation of Runnels County, Texas, will receive sealed written bids in the office of the City Secretary at the City Hall, 310 South Main Street, Winters, Texas, until 5 p.m.

**GARAGE SALE—Saturday** only. 400 N. Murray. Childrens clothes and shoes, adult clothes, all sizes, portable TV, tape recorder, stereo, toys, rifle scope, bow, car seat. 35-1tp.

**GARAGE SALE—Friday** and Saturday, Nov. 3 and 4. Mattresses, springs, cook stoves, etc. Halley Sims, 1010 State. 35-1tp.

**BURGER HUT**  
201 East Hwy. 53  
Open  
7 Days A Week  
11 a.m. to 2 p.m.  
5 p.m. to 8 p.m.  
Phone 754-4181

**ED'S JANITORIAL SERVICE**  
Residential & Commercial  
Floor Care  
Window Washing  
Carpet Cleaning, Strip, Seal & Wax Floors Of All Types, Wood - Tile - Terazzo  
**EDWARD JEAN**  
203 Fourth St.  
(915) 365-5189  
Ballinger, Tx. 76821

on the 6th day of Nov., 1978 for bids leasing on real estate for grazing rights on the City Lake property consisting of 661.0 more or less acres. The specifications consisting of conditions, covenants and obligations may be picked up at City Hall, 310 South Main Street. The City of Winters re-

serves the right to reject any or all bids and to award the bid considered the most advantageous to the City of Winters. Mail bids to be opened November 6, 1978, at 5:30 p.m. at City Hall, 310 South Main, Winters, Texas in care of City Secretary. 34-2tc.

**Business Services**

**RCA TV**  
Authorized Dealer  
**WE SERVICE ALL MAKES!**  
**SALES & SERVICE BARNES RADIO-TV**  
754-4223 135 N. Main

**Mansell Bros.**  
Ballinger-Winters  
"Your Authorized John Deere Dealer"  
Ballinger 365-3011  
Winters 754-4027  
Parts & Service  
Complete Shop Facilities  
HWY. 53 WEST

**SWATCHSUE ELECTRIC CO.**  
GENERAL ELECTRIC Appliances  
**FRIEDRICH**  
Air Conditioners  
**GIBSON**  
Appliances  
139 West Dale  
Ph. 754-5115 - Box 307

**MERLE NORMAN**  
Cosmetic Studio  
**BEAUTY CENTER**  
COMPLETE LINE OF COSMETICS  
Call For Appointment  
754-4322

**B & S Cabinet Shop**  
107 N. Main  
Custom Cabinets, New Homes and Remodeling.  
Leonard Smith  
Bill Miller  
Phone 754-4687

**ANNOUNCING**  
The opening of offices for the practice of Income Tax preparation and Bookkeeping.  
**MARVIN L. JONES**  
INCOME TAX & BOOKKEEPING SERVICE  
105 West Dale  
Winters, Texas  
Phone 754-5393

# VOTE FOR WOODROW HOFFMAN FOR COUNTY JUDGE

Representative, 5th District (Representante Estatal, Distrito Núm. 55)	<input type="checkbox"/> W. C. (Bill) Davis
Chief Justice, Court of Civil Appeals, 3rd District (Juez Presidente, Corte de Apelación Civil, Distrito Núm. 3)	<input type="checkbox"/> Lynn Nabers
County Judge (Juez del Condado)	<input type="checkbox"/> John C. Phillips
District Clerk (Secretario del Distrito)	<input type="checkbox"/> Bill B. Stultz
County Clerk (Secretario del Condado)	<input checked="" type="checkbox"/> Woodrow W. Hoffman
County Treasurer (Tesoroero del Condado)	<input type="checkbox"/> Mrs. Myrt Jobe
County Surveyor (Agrimensor del Condado)	<input type="checkbox"/> Frankie Berryman
County Commissioner, Precinct 4 (Comisionado del Condado, Precinto Núm. 4)	<input type="checkbox"/> Otis Jacob
Justice of the Peace, Precinct 7 (Juez de Paz, Precinto Núm. 7)	<input type="checkbox"/> Felix Itz
	<input type="checkbox"/> Marvin Salling
	<input type="checkbox"/> Harry F. Ringle

**YOU CAN VOTE FOR ANY CANDIDATE IN ANY PARTY IN THE NOVEMBER 7 ELECTION JUST BY CHECKING THE SQUARE BY THEIR NAME.**

**Woodrow Hoffman**  
Stands for:

- ★ HONESTY
- ★ ECONOMY
- ★ INTEGRITY
- ★ FORTITUDE
- ★ OPEN MINDEDNESS
- ★ OPEN MEETINGS
- ★ LEADERSHIP

**HOFFMAN KNOWS RUNNELS COUNTY**

He knows the farms, the ranches, the businesses. He knows how government works with 23 years experience.

Hoffman knows the procedures to take to improve water supply.

Government Economy should begin in our Runnels County Courthouse.

**Runnels County Needs Woodrow Hoffman As Our County Judge.**

Pol. Adv. Paid For By Francis E. Perry, Treasurer Ballinger, Texas 76821



Welcome to your **HOME TOWN** America **SALE**

at **PIGGLY WIGGLY**

**GANDY'S Ice Cream** 5 QT. BUCKET **\$2<sup>69</sup>**

**SHURFINE PAPER TOWELS** JUMBO ROLL **49¢**

**200 COUNT ASSORTED KLEENEX** BOX **57¢**

**SHURFINE FLOUR** 5 -lbs. **63¢**

**SHURFINE SUGAR** 5 LB. BAG **78¢**

**SHURFINE PEARS** 16-oz. **49¢**

**SHURFINE MANDARIN ORANGES** 11-oz. **43¢**

**SHURFINE FRUIT COCKTAIL** 16-oz. **43¢**

**7 1/4-oz. SHURFINE CHEESE DINNERS** 3 BOXES **79¢**

**WOLF CHILI** 19-oz. **93¢**

**13-oz. SHURFINE MILK** 3 CANS **\$1<sup>00</sup>**

**8.25-oz. SHURFINE PINEAPPLE** 2 CANS **59¢**

**SHURFINE SHORTENING** 3 -lb. CAN **\$1<sup>39</sup>**

**SHURFINE ANTI-FREEZE** GALLON **\$2<sup>33</sup>**

**WELCOME TO HOME TOWN SPECIALS**

**SHURFINE BLEACH** GALLON **59¢**

**10-oz. SHURFINE VANILLA WAFERS** 2 Pkgs. **69¢**

**BAKER'S ANGEL FLAKE COCONUT** 14-oz. **95¢**

**8-oz. SHURFINE TOMATO SAUCE** 4 CANS **69¢**

**14-oz. SWEET SUE CHICKEN BROTH** 2 CANS **39¢**

**SHURFINE PINK GRAPEFRUIT JUICE** 46-oz. **45¢**

**DROMEDARY DATES** 16-oz. **\$1<sup>29</sup>**

**SHURFINE WAFFLE SYRUP** 32-oz. **77¢**

**SHURFINE RICE** 32-oz. **55¢**

**SHURFRESH CRACKERS** 1 -lb. BOX **49¢**

**EAGLE BRAND MILK** 13-oz. **65¢**

**SHURFRESH 3 MINUTE POP CORN** 32-oz. **49¢**

**GANDY'S COTTAGE CHEESE** 24-oz. **99¢**

**SHURFRESH FILLED COOKIES** 20-oz. **69¢**

**SHURFRESH GRADE 'A' LARGE EGGS** DOZEN **67¢**

**OWENS SAUSAGE** 2-lb. Bag **\$2<sup>89</sup>**

**HEAVY BEEF BONELESS CHUCK ROAST** lb. **\$1<sup>29</sup>**

**SLICED SLAB BACON** lb. **\$1<sup>19</sup>**

**OWENS CHILI** lb. **\$1<sup>29</sup>**

**ARM ROAST** lb. **\$1<sup>25</sup>**

**CHUCK ROAST** lb. **98¢**

**MORTON'S TV DINNERS** EACH **63¢**

**TEXAS SHURFRESH ORANGES** 5 lb. Bag **99¢**

**OLEO RED DELICIOUS APPLES** lb. **43¢**

**FRESH CORN** 5 EARS **49¢**

**SHURFRESH IND. SLICED AMERICAN CHEESE** 12-oz. Pkg. **\$1<sup>29</sup>**

**DOUBLE S & H GREEN STAMPS EVERY WEDNESDAY**



## Miss Powers and Mr. Drummond Will Marry

Mr. and Mrs. James A. Powers of Winters announce the approaching marriage of their daughter, Marilyn Anita, to Mr. Samuel Wayne Drummond.

The wedding will be Nov. 4 at the Southside Baptist Church.

Friends and relatives of the couple are invited to attend.

## Literary and Service Club Turkey Dinner

The Literary and Service Club will sponsor a turkey and dressing dinner Friday, Nov. 10, at the school cafeteria. Serving will be from 5 to 7:30 p.m., before

the Winters-Ballinger football game.

Tickets will be \$3 for adults and \$1.50 for children, and may be obtained from members of the club or at the door.

## Wingate Sew and Sew Club Meeting

The Wingate Sew and Sew Club met recently with Mrs. Pete Polk and Mildred Patton as hostesses, in the Methodist Church Fellowship Hall. Quilting was done for the hostesses.

Seventeen members and three visitors were present, including Mmes. Vergie Byrd, Marie Bradford, Mayola Cathey, L. R. Hancock, Ed Kinard, Madelin King, Flossie Kirkland, Dock Pinegar, Pete Polk, F. N. Robinson, Dock Rogers, Pauline Shultz, Ervin Talley, Bernard Vick, Minnie Williams, Jack Patton, Duncan Hensley, Carl Green, Miss Leila Harter and Mildred Patton.

The next meeting will be with Mrs. Dock Rogers and

## Baldwin-Hamons Family Reunion Held Sunday

The Baldwin-Hamons reunion was held Oct 29 at the Winters Community Center.

There were about 51 relatives present, with representatives from Tempe, Ariz.; Albuquerque, N.M.; Tyler, Sherman, Van Alstyne, Fort Worth, Abilene, Dallas, San Angelo, Lubbock, Kermit, Albany, Amarillo and Winters.

Small prizes were presented to Herbert Hamons as the oldest relative attending, and to Evelyn Thompson for traveling the greatest distance to attend the reunion.

Mrs. Dock Pinegar, at the Annex of the Baptist Church, Nov. 7.

## LUNCHROOM MENU

**Monday November 6**  
Hot sliced turkey with gravy (by choice), mashed potatoes, whole kernel corn, tossed green salad with French dressing, fruit cups, hot rolls with butter on top, cookies, milk or chocolate milk.

**Tuesday November 7**  
Chicken fried steak, cream gravy (by choice), whipped potatoes, green beans, tossed salad, cake, hot rolls with butter on top, milk or chocolate milk.

**Wednesday November 8**  
Hamburger or combination sandwiches, French fries, catsup in cups, pork and beans, sliced peaches, chocolate cake, milk.

**Thursday November 9**  
Pizza, chili beans, cabbage slaw, apple pie, corn muffins, milk or chocolate milk.

**Friday November 10**  
Sliced ham, potato salad, green beans, jello salad, rolled wheat cake, hot rolls with butter on top, milk or chocolate milk.

## U-M Women Met For Pledge Service Recently

The United Methodist Women met in the Fellowship Hall of the First United Methodist Church for a pledge service, with Mrs. M. G. Middlebrook, vice president, presiding.

Officers elected for 1979 were Margurite Mathis, president; Mrs. M. G. Middlebrook, vice president; Mrs. M. L. Dobbins, secretary; Mrs. Ralph Arnold, treasurer; Mrs. Frank Mitchell, program resource; Mrs. Melvin Mapes and Mrs. Paul Gerhardt, Circle chairpersons.

Chairperson of the food committee is Mrs. Hazel Badgett and Mrs. Thad Traylor as co-chairperson. Mrs. Elmo Mayhew, chairperson, and Mrs. M. L. Dobbins, Mrs. Gladys Wilson and Mrs. W. T. Stanley will serve on the nominating

committee.

Mrs. T. C. Stanley had charge of the program. Mrs. Gladys Wilson spoke on the World Division of UMW, and Mrs. W. T. Nichols spoke on the National Division. Mrs. Dobbins spoke on Women's Division of Apportionment of Monies.

Mrs. M. E. Leeman was pianist and Mrs. Roy Crawford led the singing. Mrs. Sam Partee and Mrs. Alfred Rose led in prayer.

Attending were Mmes. Frank Mitchell, Gattis Neely, Paul Gerhardt, Thad Traylor, W. T. Stanley, Alfred Rose, Melvin Mapes, E. L.

Marks, Sam Partee, Roy Crawford, M. E. Leeman, M. G. Middlebrook, W. T.

Nichols, M. L. Dobbins, Gladys Wilson, T. C. Stanley and a visitor, Stacy Deike.

## Consumer Food News

Best buys at Texas grocery markets this week include fryer chickens, eggs, potatoes and onions, Gwendolyn Clyatt reports.

Also, "feature" items in several departments make budget buys, she says.

Mrs. Clyatt is a consumer marketing information specialist with the Texas Agricultural Extension Service, The Texas A&M University System.

This week's price-quality trends are the following:

**POULTRY**—Fryers are a leading feature in some markets with whole birds the best value. Eggs are a good value, but prices will trend upward, most likely, as the holiday season nears.

**FRESH VEGETABLES**—Low prices appear on onions and potatoes. Other economical buys are cabbage, winter squash, carrots, sweet potatoes and rutabagas.

Broccoli supplies are increasing.

**FRESH FRUITS**—Cranberries are nine percent more plentiful than last

year's crop. Buy fresh cranberries that are plump and dry, firm and bright. Choose smaller dark red berries for best keeping quality. Present prices for cranberries are moderate.

For economy, buy extras now and freeze for later. Put the original package into a plastic freezer bag, seal and store in the freezer.

Red grapes have reasonable prices. Apples are plentiful, especially "by-the-bag" in small to medium sizes for lunch boxes or snacks. Apple prices are moderate.

Texas grapefruit is available, but prices will remain high until it is plentiful.

Bananas and Bartlett pears are other choices, but prices are moderate.

**GROCERY MARKET AISLES**—Features include processed fruits and vegetables, peanut butter, tuna fish, sugar and flour.

**LAMB**—More lamb will probably be available. Features may be shoulder cuts and leg of lamb, although the wholesale markets are steady.

**CONSUMER WATCHWORDS**: Since beef specials follow no pattern, consumers

If a fireplace is a must, select a high efficiency type with a tight burner, advises Sue Young, housing and home furnishings specialist with the Texas Agricultural Extension Service, The Texas A&M University System.

For winter, close off the attic from the home.

Be sure to seal cracks around any attic doors, pounce stairways or air duct passages, for example, advises Claudia Kerbel, consumer information specialist with the Texas Agricultural Extension Service, The Texas A&M University System.

To keep warmest this winter, choose garments that are thick but not heavy, or select those that can be worn loosely in layers that trap insulating air next to the body, advises Becky Culp, clothing specialist with the Texas Agricultural Extension Service, The Texas A&M University System.

may have to choose a retail market based on which offers budget prices on their favorite cuts.

## Social Security Administration Clarifies Reporting Requirements

With the change to Annual Reporting of Wages, the Social Security Administration would like to clarify the employer's reporting requirements. Employers will still be required to file quarterly tax reports with the Internal Revenue Service. The quarterly 941 form will not contain the usual Copy A employee listings, but instead will only show the total taxable wages, tax withheld, and the deposit schedule. An employer will not furnish the Federal Government (either Internal Revenue Service or Social Security Administration) with a detailed employee wage listing until January, 1979, when they submit W-2 Forms to the Social Security Administration. The Social Security Administration will process the W-2's for FICA tax information for Social Security and income tax information for the Internal

Revenue Service.

The Annual Reporting Law does not cover state and local governments covered by Social Security. Nor does it cover household employees. All state and local governments covered by Social Security will still be required to report quarterly their employees' wages in detail to their state Social Security Administrator on Form OAR S-3. Household employees will still have their wages reported to Internal Revenue Service in detail quarterly on a Form 942.

For more information, contact the San Angelo Social Security Office located at 2214 Sherwood Way. The telephone number is 949-4608. Residents of Ballinger, Big Lake, Brady, Junction, Mason, Ozona, Sonora, and Winters may call toll free by dialing "Operator" and asking for "Enterprise 2058".

## NORTH RUNNELS HOSPITAL REPORT

- ADMITTED**
- Oct. 24  
No one admitted
- Oct. 25  
Harry Denges  
Betty Paschal
- Oct. 26  
Monroe Kurtz  
Barbara Tims and baby girl  
Angie Snuffer and baby girl
- Oct. 27  
Jo Ann Shotts
- Oct. 28  
Johnny Jackson  
Roy Lee
- Oct. 29  
No one admitted
- Oct. 30  
Jack Waggoner
- DISMISSED**
- Oct. 24  
A. J. Hodges  
Ernest Mayfield
- Oct. 25  
Jacinta Ovalles
- Oct. 26  
Nicky Blakenship
- Oct. 27  
Delores Parks  
Ted Meyer  
Betty Paschal
- Oct. 28  
Angie Snuffer and baby girl
- Oct. 29  
Barbara Tims and baby girl
- Oct. 30  
Johnny Jackson  
Monroe Kurtz

## Sub Deb Club Meeting Monday

The Sub Deb Club met in the home of Mr. and Mrs. Joe L. Wilson with their daughter, Jeree, serving as hostess.

Activities were planned for the Arts and Crafts Show Nov. 10-11.

Members present were Cindy, Jeree, Kathey, Leigh Ann, Kayleen, Sherry, Cherie, and a guest, Barbara Henderson. The next meeting will be in the home of Kathey Grenwelge.

## Wilmeth Friendly Helpers Club

The Wilmeth Friendly Helpers Club met Wednesday with Mrs. King Barker.

After a tour through her home, refreshments were served to Mmes. Ira McNeill, Homer Tubbs, J. B. Denson, E. F. Albro, F. N. Robinson and Leonard Wright.

The next meeting will be in the home of Mrs. Earl Broadstreet, Nov. 8.

## CARD OF THANKS

We would like to express our thanks to the ones who sent flowers and food during our hours of need. A special thanks to the ladies of the First United Methodist Church. —The Family of Bryan Smith 35-1tp.



**YOUR PHARMACIST DEPENDABLE**

Exactly As Your Doctor Ordered!

We not only carefully compound the ingredients in your prescription, we make double sure every ingredient is of the freshest quality. Nothing is overlooked when it comes to your health!

**Main Drug Co.**

**AIR CONDITIONER COVERS**

SMALL \$8<sup>99</sup>

MEDIUM \$9<sup>99</sup>

**FOXWORTH GALBRAITH**

Building Materials Center

"OPEN UNTIL 5:00 pm ON SATURDAYS"

# Tom Loeffler is our best choice for Congress!

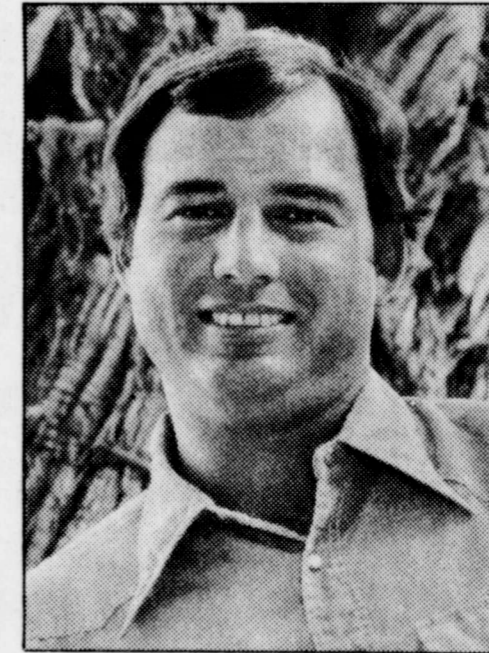

### ★★★ Texan Heritage ★★★

Tom Loeffler is a fourth-generation Texan, born and raised in the Texas Hill Country. He has the solid values and uncompromising character of this land and its people. A former Mason High School football star, Tom went to the University of Texas on a full four-year football scholarship, then earned his law degree there. Today, he is a working rancher in addition to his law practice.

### ★★★ Washington Know-How ★★★

Tom Loeffler was chosen to serve as Chief Legislative Counsel for Senator John Tower, then was appointed Deputy for Congressional Liaison for the Federal Energy Administration, and finally, served as Special Assistant for Legislative Affairs for President Gerald Ford. He has the experience, the day to day knowledge of how our government runs and is run, to be an effective representative right from the start.

### ★★★ Freedom To Fight For Us ★★★

Tom's wealthy Democratic opponent would be a "freshman" congressman, if elected—dependent on the liberal Democratic leadership of the House. He would be powerless to do other than add one more vote in favor of national liberal policies, as orchestrated by Speaker of the House Tip O'Neill of Boston.

Tom Loeffler has the knowledge and experience in legislative affairs to be free to pursue the best interests of the people of the 21st District.

### ★ The Choice Of Knowledgeable Leaders ★

Tom Loeffler has gained the respect and support of the working man, farmers and ranchers, small businessmen and homemakers. He also has the endorsement and active campaign support of such knowledgeable and respected leaders as former President Gerald Ford, former California Governor Ronald Reagan and former Texas Governor John Connally.

Work for, vote for, support the choice of Ronald Reagan, John Connally and Gerald Ford



Campaign offices:  
133 West Water Street Kerrville, Texas 78028 (512) 896-1978  
524 West Beaufort San Antonio, Texas 76903 (915) 655-0187  
1800 NE Loop 410 San Antonio, Texas 78217 (512) 828-8196

Pol. Adv. Paid for by Tom Loeffler Winters Committee, Raymond Walston, Chm., Winters, Tex.

## COW POKES

By Ace Reid

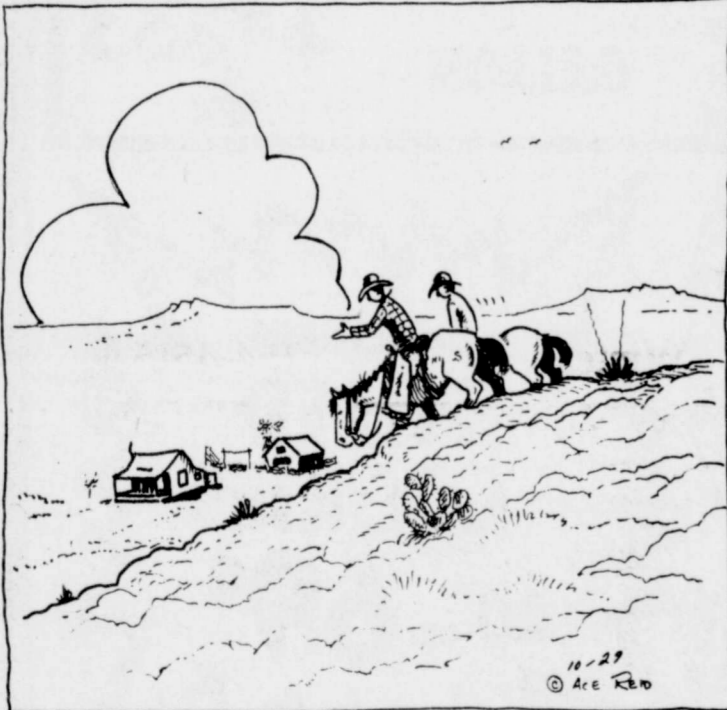

"The only worries I ain't had on this ranch was income taxes!"

## WESTERN AUTO

Wes and June Hays

Each day, more than 180,000 adults in the Big Country rely on *The Abilene Reporter-News* for their local news and sports, as well as a complete package of national and world news, special features and leisurely entertainment. Join the thousands who receive and enjoy the *Reporter-News*. For home delivery contact your home-town *Reporter-News* agent today.

### WINTERS

B. D. Jobe, 754-4683

By Carrier:  
ONE YEAR, morning & Sunday .....\$54.00  
ONE YEAR, morning only .....\$40.20

Order your mail subscription by writing to *The Abilene Reporter-News*, Circulation Dept., P.O. Box 30, Abilene, Tex., 79604, or by phoning (915) 673-4284.

By Mail  
ONE YEAR, morning & Sunday .....\$65.00  
ONE YEAR, morning only .....\$57.20

The Abilene Reporter-News  
There's something in it for you.



**Winters Women Named To OES Grand Chapter Groups**

Two Winters women, members of the Winters Chapter, Order of the Eastern Star, have been named to office and committee of the Texas Grand Chapter, OES.

Mrs. Geneva Cook has been appointed chairman of the Credentials Committee, Grand Chapter, by the worthy grand matron.

Mrs. Ellen Meyer has been appointed to Chapter Caring Committee, a special committee named by the state worthy grand matron.

Both women are past worthy matrons of the Winters Chapter, OES.

**Alfred Hechler Died Sunday**

Alfred Hechler, 64, lifelong resident of Winters, died at 2 p.m. Sunday after an apparent heart attack. Services were at 2 p.m. Tuesday in Winters Memorial Chapel, with the Revs. Melvin Byrd of Southside Baptist Church of Winters and Virgil James of Wilmeth Baptist Church, officiating. Burial was in Lakeview Cemetery.

Born April 25, 1914, near Winters, he married Mrs. Christine Tate there on Dec.

16, 1956. He served in World War II, and was an employee of Dry Manufacturing Co. for 14 years. He retired in 1976. He was a member of Southside Baptist Church.

Survivors include his wife; two brothers, Walter Hechler of Winters and Bill Hechler of El Paso; two sisters, Edna Stokes of Peary, Ark., and Selma Drummond of Winters; a stepson, Jerry Logan of DeLeon; and one grandson.

Pallbearers were Bill Hoppe, R. A. Long, Roy Rice, Allan Jackson, Hal Dry and A. J. Hodges.

**Accent On Health**

Texas Department of Health  
Fratris L. Duff, M.D., Commissioner

What would you do? While driving on a lightly traveled road, you see a car swerve into the ditch, roll twice and smash into a telephone pole. You're five miles from the nearest town. And you've never had any kind of first aid training. How could you help that wreck victim survive until an Emergency Medical Services ambulance arrived?

John Murphy, Division of Emergency Medical Services (EMS), Texas Department of Health, says there are quite a few things untrained persons can do to help a victim survive those first critical minutes after an accident.

"The first thing you've got to remember," Murphy says, "is to park at least 60 feet beyond the wrecked vehicle. You need to be that far away so that an ambulance or other emergency vehicle can get as close as possible to the wreck. Don't park directly behind the wreck. That would block the view of oncoming motorists."

"Once your car is in the right place, remember your own safety as you approach the wreck," said Murphy. "If any power lines are near or touching the car, stay away. Yell at any conscious victims in the car to stay put. There is no safe way to get out of a car with an electric current running through or around it. All you can do in a situation like that is to wait for help from the telephone or power company. They're the only ones who can safely handle those live wires."

"If there's no threat of electrocution, do what you can to help," Murphy advised. "But your first thought should be: Do not move the victim. Rushing in and pulling an injured person to a 'safer' place has crippled more persons than has any other error." What usually happens, he explained, is that the movement aggravates a spinal cord injury.

There are two exceptions to the "don't move the victim" rule, Murphy says. If the victim is in danger of further injury, move him as gently and as quickly as possible to a safe place. Examples: fire, rising water. Neither of these is common. If an automobile doesn't catch fire at impact, it probably won't, even if there's gasoline all around—

unless someone helps it. Turn off the car's ignition, and don't let anyone with a cigarette get near you.

The other exception is when the victim is not breathing. That doesn't mean he's dead—not yet. Once you are at the victim's side, the first thing to do is to be sure he is breathing. Look for chest movement; listen; if these don't show anything, feel for breath by placing your cheek or your ear very near the victim's mouth and nose. If you neither see, hear, nor feel a breath, you've got to move the injured person.

This can be done gently and in the following way: open the victim's mouth and remove any obstructions; then tilt the head back. That's often all that is necessary to start the breath flowing again. If that doesn't work, and if you don't know how to administer cardiopulmonary resuscitation (CPR), hope for help quick. You don't have much time left. Without oxygen, brain damage begins in four to six minutes and death comes quickly.

Once you're sure the victim is breathing, do what you can to control any serious bleeding.

"That doesn't mean to apply a tourniquet," Murphy says. "That could do more harm than good except in the case of a severed limb. Control the bleeding by applying direct pressure with your hand to the site of the bleeding. Use a handkerchief, a cloth, your shirt, any kind of padding you want, but use your hand. And apply pressure directly to the wound."

Murphy says there's one other basic you should remember: talk to the victim. If he is conscious, pain and fear are likely to be so intense that he may enter a state of shock that will be more deadly than the injuries. Your voice can help overcome fear. Comfort the victim. Assure him that help is on the way. If possible, hold the victim's hand.

Control your own emotions.

None of this will be easy for a person without any training. Murphy says it's a terrible strain even for the emergency medical technicians and other ambulance personnel who are trained to handle such emergencies. But if you can remember just the following five points, you'll have a chance of keeping a person alive long enough for that trained help

to arrive. These points are: my safety; no movement; breathing; bleeding; and talk.

And you need not worry about legal liability. Texas' Good Samaritan Law protects all who administer emergency first aid, unless they are willfully and wantonly negligent, says Murphy.

**VOTE** 

**TAX RELIEF FOR TEXANS!**

**November 7th**

Sponsored by  
**Runnels County Farm Bureau**

Pol. Adv. Paid For By Runnels County Farm Bureau

Orange Pekoe tea refers only to the size of the leaf, not to color or variety of tea.

**REMODELING SALE**

Nov. 3 - Nov. 11

RECLINERS.....  
GUN CABINETS..... **20% Off**  
BAR STOOLS.....

Many More Outstanding Values!

**SPILL BROS. FURNITURE**

131 S. Main Winters 754-4515

**VOTE FOR**



**B.B. "BILL" STULTZ**

DEMOCRATIC CANDIDATE

**RUNNELS COUNTY JUDGE**

NOVEMBER 7, 1978

**EVERY VOTER-PLEASE VOTE**

Pol. Adv. Paid For By B. B. Stultz

**23rd Anniversary SALE**

Take Advantage of The Tremendous Savings on Quality Gifts For Your Christmas Buying

Begins 8 a.m. Friday Nov. 3

One Group of Popular Brand

**WATCHES**



**50% Off**

**40% Off** on  
A Select Group of  
**Corningware**

Save Up to  
**50%** on  
**FINE QUALITY GIFTS**

Special Reduction on  
**Coffee Mugs**



A Large Selection of  
**COSTUME JEWELRY**

**1/2 Price**

**Electric Shavers**



from **\$12.50**

A Limited Supply of  
**Club Aluminum**

**1/2 Price**



**BAHLMAN JEWELERS**

Phone 754-4057 Winters, Texas

Our Business is Built and Operated On:

- ★ QUALITY
- ★ INTEGRITY
- ★ SERVICE



### Range Fertilization Attracts Deer

High quality nutrition is important to the maintenance of healthy populations of white-tailed deer.

Deer managers and wildlife biologists—including hunters—should carefully monitor the quality and quantity of usable forage available to whitetails in accordance with population densities, says Dr. Milo Shult, area wildlife specialist with the Texas Agricultural Extension Service.

"In order to monitor the value of vegetation available to deer, the manager should first ask, 'what do they eat?'. Food habit studies throughout Texas show that deer do best on and depend on a wide variety of plants. No single plant can be singled out as the best. Therefore, looking for plant diversity is the first step," Shult emphasizes.

These studies also indicate that deer rely primarily on seasonal browse and forbs at mealtime. "Browse is simply the twig tips, leaves and seeds or most production of woody plants. Forbs are the broad-leaved plants frequently called weeds. These high quality forbs can be important throughout the year and

are especially important in spring and summer when body requirements are high for growing antler and nursing fawns. Fortunately, in most areas of the state, this is when forbs are most abundant," says the specialist.

If deer are doing poorly and preferred plants are overused or absent, steps should be taken to remedy the situation. The most obvious are to reduce competition through an increased harvest of deer in the hunting season and to adjust livestock numbers. "These are probably the best tools available to the deer manager," says Shult.

Increasing the available food supply also helps. This can be done by planting food plots. For example, patches are planted for deer and livestock to provide high quality forage in the cool winter months.

"Plantings can be a problem, however," points out the specialist. "Land preparation and seed necessary to establish the plantings cost money and are not appropriate for all range sites. The entire investment can be lost without adequate and timely rainfall."

Research in Texas and other states has shown that applications of commercial fertilizer on rangelands may increase both quantity and quality of forage. Based on this research, two result demonstrations were established by county Extension agents in Llano and Gillespie counties.

Results to date show that higher rates of combination nitrogen-phosphorous applications do increase forage production. The highest rate on the Llano County demonstration is 180 pounds of actual nitrogen and 90 pounds of actual phosphorous. On the Gillespie County demonstration, the highest actual rate is 120-90-0. These combinations seem to give greater diversity coupled with production than either element alone, Shult notes.

Livestock are attracted to these plots for grazing, and deer droppings also indicate a heavy attraction for the plots. Unlike plantings, the plots provide some response whenever it rains, even if those rains occur after the fertilizer is applied.

"Small plots of one or two acres in size scattered around a ranch can be evaluated on their ability to attract deer," points out Shult. "While results similar to the Llano and Gillespie County demonstrations may be predicted on similar soils, other soil types may not be as productive."

The fertilizer food plot-attractant concept will not substitute for a well-rounded deer management program, emphasizes Shult. It is but a single technique which will not show increased animal performance without the proper matching of animal numbers to the habitat.

"The plots will be ineffective for wildlife without some livestock deferralment," points out the specialist. "Livestock grazing is an important tool to keep fertilized areas from becoming covered with grass at the expense of forbs. However, continued grazing by livestock without deferralment will not provide much in the way of food for deer."

When buying vegetables, check the characteristic signs of freshness such as bright, lively color and crispness, advises a consumer marketing information specialist.

Vegetables are usually at their best quality and price at the peak of the season, Mrs. Gwendolyn Clyatt with the Texas Agricultural Extension Service, The Texas A&M University System, says.

For a person to achieve success in weight control, he must be highly motivated to succeed—the motivation to succeed is of prime importance in changing eating habits.

Hypnosis has even been useful for helping this type of person make permanent eating habit changes, reports Mark K. Sweeten, foods and nutrition specialist with the Texas Agricultural Extension Service, The Texas A&M University System.

### Grass Tetany Can Kill Cattle

Cattle in some parts of Texas may find lush forage to their liking this time of the year, but the grass could be a "death trap."

The problem afflicting cattle, especially cows in late pregnancy or early lactation, is known as grass tetany or grass staggers, points out Don Dorsett, forage specialist with the Texas Agricultural Extension Service.

"Grass tetany is caused by a deficiency of magnesium in the animal's diet," explains Dorsett. The problem is most prevalent in early spring and late fall when forage is often lush but is low in magnesium. Dry grasses can also be a factor once cold weather hits.

"Grass tetany is most often a problem when cows are on a strict grass diet. It is particularly prevalent in pregnant cows or those with young calves that have a high energy requirement which cannot be met with grass alone," notes Dorsett.

To prevent grass tetany, the specialist suggests supplementing cattle, especially cows, with a grain or other high energy, magnesium containing feed and establishing legumes in grass pastures. Legumes contain adequate amounts of magnesium to meet animal requirements.

When should a cattleman suspect grass tetany in his herd?

"The physical symptoms are broad and include a depressed appetite, nervousness, stiff movements,

twitching of the muscles, extreme excitement, grating of teeth, convulsions, coma and finally death of the animal," explains Dorsett. "From the onset of the symptoms until coma usually takes less than 10 hours, and few animals survive once coma is reached."

Although physical symptoms of grass tetany appear suddenly, the condition actually occurs over a period of several weeks, notes the specialist. Livestock can store magnesium in their bones, and during short periods of deficiency in feed, they have the ability to use this magnesium. However, when the stored supply is exhausted, the physical symptoms appear, first in older animals.



You can freshen fiberglass curtains after washing them if you add one-half cup of powdered milk to the last rinse water.



Roast the seeds of squash and pumpkin for an enjoyable nibble.



The largest recorded snowflake fell on Montana in 1887. They were 15 inches in diameter.

### Christmas Mailing Dates

#### Military Mail—Outbound

To assure the timely arrival of military mail at overseas destinations, all mail should be deposited on or before the following dates:

Destination	Priority	Letters	Parcel Airlift PAL	Space Available (SAM)	Surface
Africa	Dec. 9	Dec. 9	Nov. 18	Nov. 11	Nov. 10
Alaska	Dec. 16	Dec. 16	Dec. 9	Dec. 2	Dec. 1
Hawaii	Dec. 16	Dec. 16	Nov. 18	Nov. 11	Oct. 28
Australia	Dec. 2	Dec. 2	Nov. 30	Nov. 22	Nov. 13
Caribbean/W. Indies	Dec. 14	Dec. 14	Nov. 18	Nov. 11	Nov. 10
Central/South America	Dec. 2	Dec. 2	Nov. 28	Nov. 21	Nov. 10
Europe	Dec. 12	Dec. 12	Nov. 28	Nov. 21	Oct. 28
Far East	Dec. 2	Dec. 2	Dec. 1	Nov. 25	Nov. 25
Greenland	Dec. 9	Dec. 9	Nov. 30	Nov. 22	Nov. 22
Iceland	Dec. 14	Dec. 14	Nov. 1	Nov. 1	Nov. 1
Mid East	Dec. 5	Dec. 5	Nov. 8	Nov. 1	Oct. 28
South East/Asia	Dec. 6	Dec. 2	Nov. 18	Nov. 10	Oct. 28

#### Military Mail—Inbound

To assure the timely arrival and delivery of military mail to United States destinations, all mail should be received at domestic gateway points on or before the following dates:

Destination	Priority	Letters	Parcel Airlift PAL	Space Available (SAM)	Surface
Gateway Points	Dec. 18	Dec. 18	Dec. 15	Dec. 5	Dec. 5

#### International Mail—Outbound

Destination	Air Parcels	Airmail Letters/Cards	Surface
Canada/Mexico	Dec. 14	Dec. 14	Dec. 1
North & Northwest Africa	Nov. 28	Dec. 9	Nov. 10
Australia	Nov. 28	Dec. 2	Oct. 28
Caribbean/W. Indies	Nov. 30	Dec. 14	Nov. 13
Central/South America	Nov. 30	Dec. 2	Nov. 10
Europe	Dec. 9	Dec. 12	Nov. 10
Far East	Dec. 9	Dec. 12	Oct. 28
Mid East	Nov. 28	Dec. 5	Nov. 1
Southeast Asia	Nov. 30	Dec. 2	Oct. 28
Southeast Africa	Nov. 28	Dec. 9	Oct. 28
West Africa	Nov. 28	Dec. 9	Oct. 28

#### Domestic Points

Destination	Priority	Letters	Surface
Alaska	Dec. 16	Dec. 16	Dec. 1
Hawaii	Dec. 16	Dec. 16	Dec. 1

—Rates & Classification Dept., 10-26-78.

Keep an outstanding person in this important job.  
JOHN POERNER has demonstrated his integrity and ability in more than 10 years of dedicated public service.



**JOHN POERNER**  
Railroad Commissioner of Texas  
Pd. Pol. Ad. to elect John H. Poerner - Railroad Commission, Ed Ingram, treas. 1037 Brown Bldg. Austin, Texas 78701

**CLOSED**

FOR

**INVENTORY**

**NOVEMBER**

**3-4**

**HIGGINBOTHAM'S**

Hardware and Lumber

**COMMUNITY BULLETIN BOARD**

**THIS BOARD IS FOR YOUR USE IF YOU HAVE ANYTHING TO SELL, BUY, OR RENT. BE SURE TO READ DAILY.**



**SIZE OF NOTICE TO BE POSTED IS LIMITED TO 3-in. x 5-in.**

**WOODY'S Stop & Go**

**THERE'S A FIRST TIME FOR EVERYTHING. AND A WAY TO SAVE FOR EVERYONE.**

Annual Rate  
**8.00%**

Certificates of Deposit\*  
\$1000 minimum deposit.  
8 year minimum term.

Annual Yield  
**8.33%**

**7.75%**

\$1000 minimum deposit.  
6 year minimum term.

**8.06%**

**7.50%**

\$1000 minimum deposit.  
4 year minimum term.

**7.79%**

**6.75%**

\$1000 minimum deposit.  
2½ year minimum term.

**6.98%**

**6.50%**

\$1000 minimum deposit.  
1 year minimum term.

**6.72%**

**5.75%**

\$1000 minimum deposit.  
90 day minimum term.

**5.92%**

**5.25%**

Passbook Account  
\$50 minimum deposit.  
(\$25 for a minor)

**5.39%**

Deposits or withdrawals at any time, with no interest penalty.

Life is full of first experiences. And most of them cost money. That's why we offer so many ways to save. Whatever your financial situation, a savings account remains the basic investment. It's the one investment that can work for practically everyone.

At First Texas Savings we'd be happy to show you a savings plan tailored to your individual invest-

ment needs. We offer a wide variety of savings plans that are Compounded Daily, including a new 8% Certificate of Deposit that returns a guaranteed 8.33% per year. We also offer the new 6 month Money Market Certificates for larger investors.

Whatever your financial situation and investment goal, you need a savings account. It's the

one investment all others are measured by.

Let us help you plan for that first car, that first house, or that first trip around the world. Ask about a First Texas Savings Account today. We'll show you how to put first things first.

**FIRST TEXAS**  
Savings Association of San Angelo  
Formerly First Savings (San Angelo)

Main 105 West Bearegard St. 915/655-7191  
College Hills 3402 Knickerbocker Road 915/949-0505  
Ballinger 803 Hutchings Street 915/365-2505  
Winters 102 South Main Street 915/754-4513

\*Federal regulation requires a substantial interest penalty for early withdrawal.



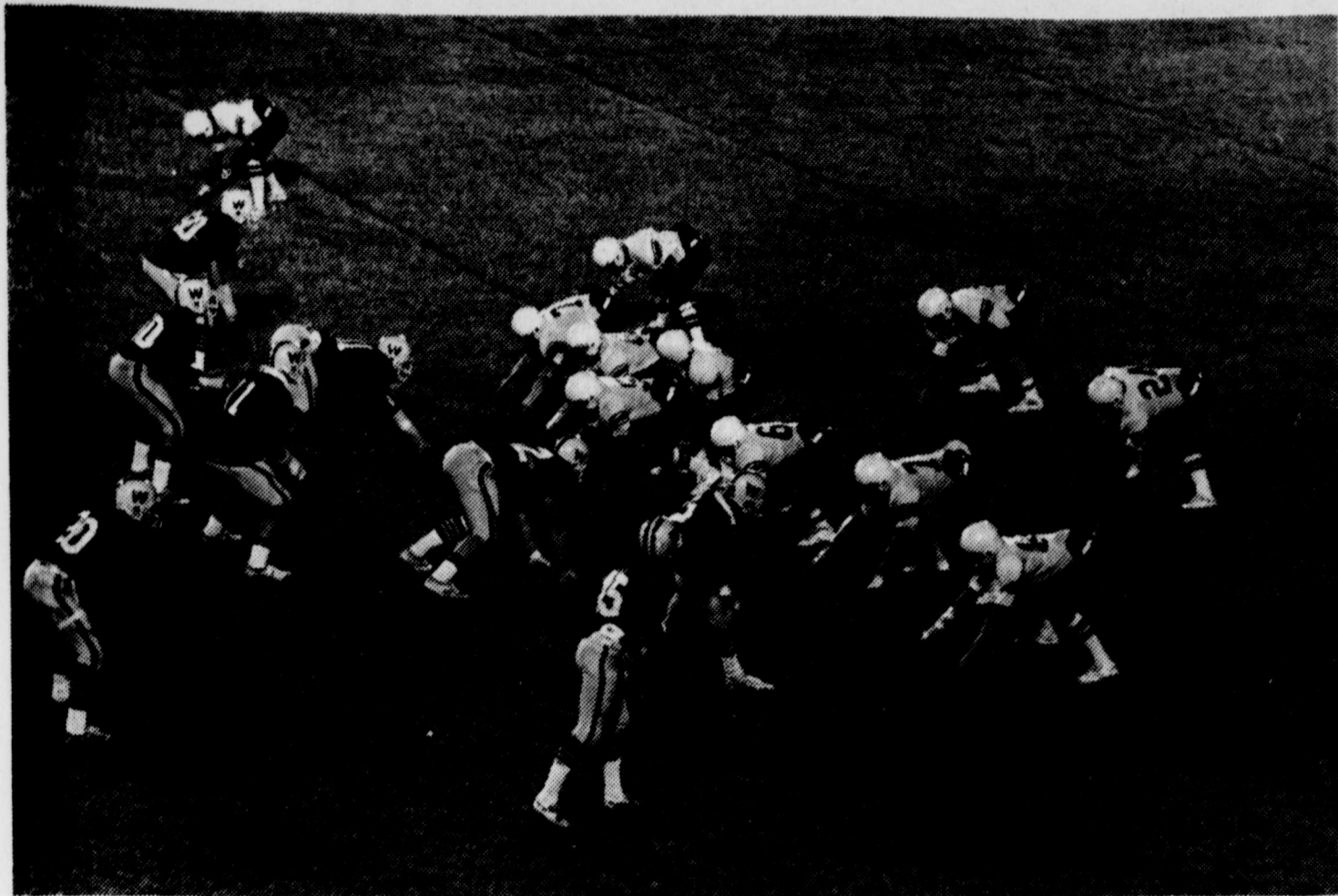

HUP! HUP!—This picture was taken from atop the press box at the Wylie football field Friday night during the Winters-Wylie game, showing the Blizzards in possession about to run a play. (Photo by Terry Gerhart)

### AROUND THE 6AA FOOTBALL LOOP

It's Coahoma and Colorado City even-up, with 4-0 in district, after last Friday night's games, and it probably will stay even with this week's games.

Coahoma slapped Anson 35-6 last Friday, as expected, while Colorado City 3-pointed Stamford 3-0, to put a digit in the lost column for Stamford, now 3-1.

Wylie and Merkel each have 2-2 records, as Wylie zapped Winters 46-0 in a homecoming event at Wylie, and Merkel took a 15-8 win over the Ballinger Bearcats.

Coahoma now has a perfect season record, 7-0, with C-City and Stamford 6-1. Wylie is 4-3 for the season, Merkel 3-4, and Winters, Ballinger and Anson have 1-6.

Coahoma takes on Ballinger this week, and an upset is not expected . . . but all things are possible. And C-City hosts Merkel, and the same thing is expected.

Stamford is expected to take Wylie at home this week, and it'll be a tossup between Winters and Anson, at Anson Friday night. The edge goes to the Blizzards . . . they're ripe for a win!



IN THE TRENCHES—Blizzards and Bulldogs on the line bump heads during the Winters-Wylie football game Friday night.

## Winters 0, Wylie 46

The Winters Blizzards fell to a fast Wylie team Friday night at Wylie's homecoming. The final score was 46-0 Wylie.

The Bulldog's scored on their first possession aided by two interference calls against the Blizzards which put them on Winters' one yard line with a first down. The point after attempt was good giving Wylie the 7-0

lead. In the second quarter Wylie recovered a Winters fumble and turned it into another seven points. The Bulldogs made it 21-0 on a 24 yard run for their third touchdown of the game. The last score of the half came on a fumble recovery at the Winters 30. The score at the half was 27-0.

In the third quarter a long

run by Wylie and stopped by Chuck Evans set up the next score. With 8:03 left in the third quarter the score was 34-0.

An intercepted pass in the fourth quarter set up a Wylie score to make the score 40-0. The last score of the game came on a three yard run by the Bulldogs closing the game 46-0.

The Blizzards play at

Anson Friday.

STATISTICS		Winters	Wylie
4	First Downs	21	
35	Rushing Yds.	365	
0	Passing Yds.	17	
0-11	Passes Comp.	2-5	
0	Intercepted By	2	
10-31	Punts Avg.	1-33	
2-19	Penalties Yds.	4-50	
4	Fumbles Lost	1	

### Game Warden At Young Farmers Meet

Robert Woods, area game warden, with the Texas Parks and Wildlife Dept., will show a film and present the program on the upcoming deer season, during a meeting of the Winters Young Farmers Monday, Nov. 6, at 7:30 p.m. in the vo-ag building.

Woods also will review the Texas hunting laws.

All visitors will be welcome.

### Ag Expert To Speak At Abilene

Marketing of Agricultural Commodities will be the topic of discussion by Dr. Ronald Knutson of the Texas Agriculture Extension Ser-

### Diabetes Assn. To Meet In San Angelo

The Concho Valley Chapter of the American Diabetes Assn. will meet Tuesday, Nov. 7, at 7:30 p.m. in the Texas Room of the First City National Bank in San Angelo.

George N. Irvine, M.D., internal medicine, will be guest speaker. The public is invited to attend.

See Page 4 For CLASSIFIED AD RATES

## Blizzard JV Whips Wylie 40-14

The Winters Blizzard junior varsity beat Wylie Thursday night 40-14.

In the first quarter, the first score of the game was set up by a Wylie fumble on their 30 yard line. The Blizzards recovered and Toby Gerhart scored on the option with 6:20 left in the quarter. The extra point was unsuccessful. With 5:06 left in the quarter Mark Whitlow scored after the Blizzards recovered another Wylie fumble. The third score of the quarter came on a 35 yard pass from Gerhart to Ray Luera. The score at the end of the quarter was 18-0 Winters.

Ricky Torres intercepted a pass in the second quarter

and ran it to Wylie's 47 yard line. The Blizzards ran two plays down to the 26. On the last play of the half the Blizzards ran the ball to the seven yard line as time ran out in the half.

In the third quarter Roger Cortez scored from the 30 yard line. John Esquivel scored on a four yard run

later in the quarter. Neither extra point attempt was good. On Wylie's next possession, Gerhart intercepted

a Wylie pass and returned it to the Wylie 20 yard line. The Blizzards advanced the ball to the two yard line but fumbled and Wylie recovered. The Bulldogs were

unable to move the ball and punted to the Blizzards, who took over on Wylie's 25. Nine plays later Angel Ruiz scored on a one yard run. The play was set up by a 20 yard run by Alfonso Compos. The extra point came on a pass from Brett Lancaster to Jerry Don Vinson.

Late in the fourth quarter Wylie scored twice. The final score was 40-14.

Outstanding players were the offensive line who made it possible to move the ball so well.

This week the seventh and eighth graders play at Anson and the junior varsity will play Anson here. These will be the final games of the year for these teams.

Rain or Shine . . .

or even during a blackout . . .

Your Message in

The Winters Enterprise

will always get through!





No. 0000

# GENERAL ELECTION (ELECCION GENERAL)

(Condado de) Runnels County, Texas  
November 7, 1978 (7 de noviembre de 1978)

## SAMPLE BALLOT (BOLETA DE MUESTRA)

**INSTRUCTION NOTE: (NOTA DE INSTRUCCION:)**  
Vote for the candidate of your choice in each race by placing an "X" in the square beside the candidate's name. You may vote a straight ticket by placing an "X" in the square beside the name of the party of your choice at the head of the party column. (Vote por el candidato de su preferencia para cada candidatura marcando con una "X" el cuadro al lado del nombre del candidato. Usted puede votar por todos los candidatos de un solo partido marcando con una "X" el cuadro al lado del partido de su preferencia a la cabeza de la columna para partidos.)

Candidates for: (Candidatos para:)	<input type="checkbox"/> Democratic Party (Partido Democratico)	<input type="checkbox"/> Republican Party (Partido Republicano)	<input type="checkbox"/> Raza Unida Party (Partido Raza Unida)	<input type="checkbox"/> Socialist Workers Party (Partido de Trabajadores Socialistas)	Write-In (Voto Escrito)
United States Senator (Senador de los Estados Unidos)	<input type="checkbox"/> Robert (Bob) Krueger	<input type="checkbox"/> John Tower	<input type="checkbox"/> Luis A. Diaz DeLeon	<input type="checkbox"/> Miguel Pendas	
United States Representative, 21st District (Representante de los Estados Unidos, Distrito Núm. 21)	<input type="checkbox"/> Nelson W. Wolff	<input type="checkbox"/> Tom Loeffler			
Governor (Gobernador)	<input type="checkbox"/> John Hill	<input type="checkbox"/> Bill Clements	<input type="checkbox"/> Mario C. Compean	<input type="checkbox"/> Sara Jean Johnston	
Lieutenant Governor (Gobernador Teniente)	<input type="checkbox"/> Bill Hobby	<input type="checkbox"/> Caylord Marshall		<input type="checkbox"/> Andrea Doorack	
Attorney General (Procurador General)	<input type="checkbox"/> Mark White	<input type="checkbox"/> Jim Baker		<input type="checkbox"/> Agnes Chapa	
Comptroller of Public Accounts (Controlador de Cuentas Públicas)	<input type="checkbox"/> Bob Bullock				
State Treasurer (Tesorero Estatal)	<input type="checkbox"/> Warren C. Harding			<input type="checkbox"/> Derrick Adams	
Commissioner of General Land Office (Comisionado de Oficina General de Terrenos)	<input type="checkbox"/> Bob Armstrong				
Commissioner of Agriculture (Comisionado de Agricultura)	<input type="checkbox"/> Reagan V. Brown				
Railroad Commissioner (Comisionado de Ferrocarriles)	<input type="checkbox"/> Mack Wallace			<input type="checkbox"/> Jana Pellusch	
Railroad Commissioner (Unexpired Term) (Comisionado de Ferrocarriles) (Término no completado)	<input type="checkbox"/> John H. Poerner	<input type="checkbox"/> James W. Lacy			
Chief Justice, Supreme Court (Jefe Presidente de la Corte Suprema)	<input type="checkbox"/> Joe R. Greenhill				
Associate Justice, Supreme Court, Place 1 (Jefe Asociado, Corte Suprema, Lugar Núm. 1)	<input type="checkbox"/> Franklin Spears				
Associate Justice, Supreme Court, Place 2 (Jefe Asociado, Corte Suprema, Lugar Núm. 2)	<input type="checkbox"/> Sam D. Johnson				
Associate Justice, Supreme Court, Place 3 (4 Year Unexpired Term) (Jefe Asociado, Corte Suprema, Lugar Núm. 3) (Término no completado de 4 años)	<input type="checkbox"/> Charles W. Barrow				
Associate Justice, Supreme Court, Place 4 (2 Year Unexpired Term) (Jefe Asociado, Corte Suprema, Lugar Núm. 4) (Término no completado de 2 años)	<input type="checkbox"/> Robert M. Campbell				
Judge, Court of Criminal Appeals, Place 1 (Jefe, Corte de Apelación Criminal, Lugar Núm. 1)	<input type="checkbox"/> Wendell A. Odum				
Judge, Court of Criminal Appeals, Place 2 (Jefe, Corte de Apelación Criminal, Lugar Núm. 2)	<input type="checkbox"/> Sam Houston Clinton				
Judge, Court of Criminal Appeals, Place 3 (Jefe, Corte de Apelación Criminal, Lugar Núm. 3)	<input type="checkbox"/> W. C. (Bill) Davis				
State Representative, 55th District (Representante Estatal, Distrito Núm. 55)	<input type="checkbox"/> Lynn Nabers				
Chief Justice, Court of Civil Appeals, 3rd District (Jefe Presidente, Corte de Apelación Civil, Distrito Núm. 3)	<input type="checkbox"/> John C. Phillips				
County Judge (Jefe del Condado)	<input type="checkbox"/> Bill B. Stultz	<input type="checkbox"/> Woodrow W. Hoffman			
District Clerk (Secretario del Distrito)	<input type="checkbox"/> Mrs. Myrt Jobe				
County Clerk (Secretario del Condado)	<input type="checkbox"/> Frankie Berryman				
County Treasurer (Tesorero del Condado)	<input type="checkbox"/> Otis Jacob				
County Surveyor (Agrimensor del Condado)	<input type="checkbox"/> Felix Itz				
County Commissioner, Precinct 2 (Comisionado del Condado, Precinto Núm. 2)	<input type="checkbox"/> David Carroll				
Justice of the Peace, Precinct 2 (Jefe de Paz, Precinto Núm. 2)	<input type="checkbox"/> J. C. Hodnett				
Constable, Precinct 2 (Condestable, Precinto Núm. 2)	<input type="checkbox"/> Van B. Whittenburg				

### PROPOSED CONSTITUTIONAL AMENDMENTS (ENMIENDAS PROPUESTAS A LA CONSTITUCION)

**INSTRUCTION NOTE: (NOTA DE INSTRUCCION:)**  
Place an "X" in the square beside the statement indicating the way you wish to vote. (Marque con una "X" el cuadro al lado de la frase que indica la manera en que quiere usted votar.)

<p><b>THE TAX RELIEF AMENDMENT (LA ENMIENDA PARA ALIVIO DE IMPUESTOS)</b></p> <p><input type="checkbox"/> FOR (A FAVOR DE)</p> <p><input type="checkbox"/> AGAINST (EN CONTRA DE)</p>	<p>The constitutional amendment providing for tax relief for residential homesteads, elderly persons, disabled persons, and agricultural land; for personal property exemptions; for truth in taxation procedures, including citizen involvement; for a redefinition of the tax base; for limitations on state spending, and for property tax administration. (La enmienda constitucional disponiendo alivio de impuestos para hogares seguros residenciales, personas mayores de edad, personas incapacitadas, y tierras agrícolas; exenciones de bienes muebles; la verdad en procedimientos tocante a la imposición de impuestos, incluyendo participación de ciudadanos; de nuevo definiendo la base de impuestos; limitando los gastos del estado; y la administración de impuestos sobre propiedad.)</p>	<p><b>No. 4</b></p> <p><input type="checkbox"/> FOR (A FAVOR DE)</p> <p><input type="checkbox"/> AGAINST (EN CONTRA DE)</p>	<p>The constitutional amendment authorizing the legislature to exempt from taxation solar and wind-powered energy devices. (La enmienda constitucional autorizando a la legislatura para exentar de impuestos aparatos de energía solar o de viento.)</p>
<p><b>No. 1</b></p> <p><input type="checkbox"/> FOR (A FAVOR DE)</p> <p><input type="checkbox"/> AGAINST (EN CONTRA DE)</p>	<p>The constitutional amendment deleting the archaic reference to the "Deaf and Dumb Asylum," allowing certain products and services of handicapped individuals to be used by agencies and departments of state government, requiring the procurement of other products and services required in the operation of state government to be made under bids awarded to the lowest responsible bidder, making all such procurement processes subject to laws enacted by the legislature and eliminating the requirement that the Governor of Texas, the Secretary of State, and the Comptroller of Public Accounts of Texas be personally involved with such transactions. (La enmienda constitucional eliminando la referencia arcaica al "Instituto de Sordos y Mudos," permitiendo que ciertos productos y servicios de personas incapacitadas sean usados por agencias y departamentos del gobierno del estado, requiriendo que otros productos y servicios requeridos en la operación del gobierno del estado sean obtenidos por ofertas concedidas al postor responsable que ofrezca el precio mas bajo, haciendo que todos los procesos de procuración sean sujetos a las leyes establecidas por la legislatura y eliminando el requisito que el Gobernador de Texas, el Secretario de Estado, y el Contralor de Cuentas Públicas de Texas participen personalmente en tales negociaciones.)</p>	<p><b>No. 5</b></p> <p><input type="checkbox"/> FOR (A FAVOR DE)</p> <p><input type="checkbox"/> AGAINST (EN CONTRA DE)</p>	<p>The constitutional amendment to extend the jurisdiction of justices of the peace in civil cases. (La enmienda constitucional para extender la competencia de los jueces de paz en causas civiles.)</p>
<p><b>No. 2</b></p> <p><input type="checkbox"/> FOR (A FAVOR DE)</p> <p><input type="checkbox"/> AGAINST (EN CONTRA DE)</p>	<p>The constitutional amendment to provide that the legislature may permit political subdivisions to issue revenue bonds to develop employment opportunities for its citizens. (La enmienda constitucional para disponer que la legislatura puede permitir que las subdivisiones políticas que emitan bonos de ingresos, para desarrollar oportunidades de empleo para sus ciudadanos.)</p>	<p><b>No. 6</b></p> <p><input type="checkbox"/> FOR (A FAVOR DE)</p> <p><input type="checkbox"/> AGAINST (EN CONTRA DE)</p>	<p>The constitutional amendment permitting the legislature to increase the number of justices on a court of civil appeals, permitting a court of justices to sit in sections, and requiring a concurrence of a majority of justices to decide a case. (La enmienda constitucional permitiendo que la legislatura aumente el número de jueces en cualquier Corte de Apelaciones Civiles, permitiendo que Cortes de Apelaciones Civiles sesionen por secciones, y requiriendo la concurrencia de una mayoría de jueces para decidir una causa.)</p>
<p><b>No. 3</b></p> <p><input type="checkbox"/> FOR (A FAVOR DE)</p> <p><input type="checkbox"/> AGAINST (EN CONTRA DE)</p>	<p>The constitutional amendment to give the legislature the power to authorize cities and towns to issue bonds to finance the redevelopment of blighted areas and prohibiting any city or town from granting its money or lending its credit for such purposes. (La enmienda constitucional que da a la legislatura el poder de autorizar las ciudades y pueblos para expedir bonos para financiar el desarrollo de areas deterioradas y prohibir cualquier ciudad o pueblo de conceder su dinero o prestar su crédito para tales fines.)</p>	<p><b>No. 7</b></p> <p><input type="checkbox"/> FOR (A FAVOR DE)</p> <p><input type="checkbox"/> AGAINST (EN CONTRA DE)</p>	<p>The constitutional amendment to repeal the constitutional authority for the State Building Commission and the State Building Fund. (La enmienda constitucional para abrogar la autoridad constitucional de la Comisión de Edificios del Estado y el Fondo de Edificios del Estado.)</p>
		<p><b>No. 8</b></p> <p><input type="checkbox"/> FOR (A FAVOR DE)</p> <p><input type="checkbox"/> AGAINST (EN CONTRA DE)</p>	<p>The constitutional amendment authorizing certain districts to engage in fire-fighting activities and to issue bonds or other indebtedness or to issue bonds or otherwise lend their tritos participen en actividades contra incendios y emitan bonos o de otra manera presten crédito para tales propósitos.)</p>



## USED CAR SPECIALS

- 1976 FORD SUPER CAB** 3/4-Ton Ranger
- 1975 FORD** 1/2-Ton Pickup
- 1975 GRANADA 2-Dr. Auto.,** Power, Air, Vinyl Top, **\$2850**
- 1975 FORD LTD 4-Dr.** Automatic, Power, Air, **\$2950**
- 1973 FORD TORINO 4-Dr.,** Power, Air, **\$2150**

**BISHOP BOYS FORD**

Advertising Pays Dividends!

## SWATCHSUE ELECTRIC CO.



**GENERAL ELECTRIC MAJOR APPLIANCE Franchised Dealer**



**CUSTOMER CARE EVERYWHERE**

Hotpoint

**Swatchesue Electric Co. Winters Phone 754-5115**

## OIL & FILTER SPECIALS

Includes up to 5 Qts. of Ford Oil, Motor Craft Filter and installation

**\$9.00**

## SHOCK ABSORBER SPECIAL

Includes parts and installation of a pair of Motor Craft Sure Tracker shock absorbers. Includes cars, light trucks. Does not include vehicles equipped with MacPherson Strut suspensions.

**\$25.50**

## TIRE ROTATION SPECIAL

Includes check of tires for wear. Rotation of tires per tire manufacturer's instructions. Radial tires rotated front to back.

**\$6.00**

**BISHOP BOYS FORD**

### Shopping Hints

Plan ahead to make the shopping trip less tiring and more pleasant.

Shop with a friend or family member—pushing a grocery cart places great strain on the hands.

In addition, select a grocery store with carry-out service, the specialist continues.

Then, insure that someone will be at home to carry in the grocery bags.

Buy groceries in large amounts for a period of several weeks so frequent trips to the store are not necessary.

Shop with a list at a familiar store to avoid unnecessary hunting for various food items, Mrs. Sweeten recommends.

**Convenient Sizes, Packaging**  
Buy small cartons of milk—they're easier to lift and pour. Use both hands to carry or pour from any heavy container.

Select convenience foods in flip-top boxes. These boxes open easily by putting the box on the table and pushing the lid open with the entire hand and arm.

## Candidates For Runnels County Judge

### Woodrow Hoffman

REPUBLICAN

Woodrow W. Hoffman of Ballinger, is married to the former Cora Winkler. They have three children, Mary Martha Hoffman McWhorter of Houston, Carol Ann Hoffman Hollaway of Galveston, and Walter Charles Hoffman.

Hoffman is a 1949 graduate of Texas A&M University and joined the U.S. Soil Conservation Service shortly after graduation. He was stationed at Fredericksburg. He was transferred to Johnson City in 1950, and served as a Range Conservationist until July 1951 when he was promoted to District Conservationist and transferred to Runnels County. He opened the Runnels County SCS Field Office to provide technical assistance to farmers and ranchers of the newly created Runnels Soil and Water Conservation District. Until his transfer and promotion in 1972 he supervised from 5 to 8 employees and trained some 65. He had 21 years of administrative experience in Runnels County and four years in the Valley, and retired after 25 years with the SCS.

He is a veteran of World War II, and served in the China-Burma-India Theater.

### Bill B. Stultz

DEMOCRAT

Bill B. Stultz retired from Lone Star Gas Co. in 1973 after working for the company more than 31 years, much of that time in administrative capacity. When he retired, he was district foreman for measurements, transmission division, with eight employees. His territory included 12 counties.

He has a son, Rex, and three daughters, Bobbie, Millie and Beth.

He is a former member of the board of trustees of Ballinger Independent School District, and served as board president. He is past president, vice president and secretary-treasurer of the Ballinger Rotary Club. He has served as Sunday School Superintendent of the First Presbyterian Church in Ballinger. He also has been Corporation Court Judge for the City of Ballinger.



The richest language in the world is English with over 490,000 words!



Dark stains on aluminum pans can be avoided if you add vinegar to the water before boiling eggs.

"Games lubricate the body and the mind."  
Benjamin Franklin

"The successful people are the ones who can think up things for the rest of the world to keep busy at."  
Don Marquis

## Stockmen Are Urged To Look For Screwworms

County livestock owners are urged to be on the look out for screwworm infestations in livestock. Runnels County has had two confirmed cases of screwworms in the past couple of weeks. One case was South of Ballinger and another Southeast of Ballinger. Producers are cautioned against doing any surgical practices on livestock until after frost and to protect new born calves and lambs.

The navel of a newborn calf is a favorite site for a screwworm fly to lay her eggs. Sterile fly drops are being made in the county and this will help to control the spread of the problem. In the meantime, check livestock regularly, treat new born animals, treat any cut or wound. Spraying livestock is another preventative practice that can help control screwworms. In addition to controlling screwworms, you can also control lice, which cause irritation to animals.

Predators are again giving problems in Runnels County. Sheep producers are cautioned to keep close tabs on their new born lambs. Mr. Willis Reber, our County Trapper, has taken several offenders in the past few weeks. If you have any trouble, call the County Extension Agents Office or contact Mr. Reber.



# VOTE YES

## TAX RELIEF FOR TEXANS!

If the Tax Relief Amendment is approved by voters November 7, the Texas Constitution will be amended immediately to incorporate some provisions with other provisions to be put into effect by the Legislature.

Provisions of the amendment include:

- \*1. Homestead exemption from school taxes of \$5,000.
2. Exemption for elderly and disabled from school taxes up to \$10,000.
3. Exemption on household goods and personal effects.
4. Limiting the value of agricultural land (including forest land) to productive value, rather than speculative value.
- \*5. Notice to property owner of re-evaluation of his property, including effect on his taxes.
- \*6. Public notice and hearing on any proposed tax increase.
- \*7. Prohibiting statewide appraisal of property for tax purposes.
- \*8. Prohibiting increased state spending above estimated growth of economy, except in emergencies.

\* Effective immediately.

(IMPORTANT: The Legislature has appropriated \$450 million to reimburse school districts for all or part of revenue lost due to homestead and agricultural use reduction.)

REMEMBER, A "NO" VOTE ON THIS AMENDMENT WILL TELL LEGISLATORS THAT TEXANS ARE NOT CONCERNED ABOUT SPENDING AND TAXATION.

Sponsored by

**Runnels County Farm Bureau**

Pol. Adv. Paid For By Runnels County Farm Bureau

### Gift Ideas

Have a Quazy Quilted Quistmas this year with Snug Suits, Bundle Bags and Beach Bums.

Whether you're going north to the woods, south to the beaches or just sitting at home in your den with the thermostat turned back, you can keep warm and comfortable with Heritage quilted products.

Clockwise from the top left, we see: The Snug Suit and Snug Sox, a quilted jumpsuit with booties to match in a variety of calico prints or solid colors at about \$35 for the Suit and \$4 for the Sox; The Sportsman's



Convertible, a zippered sack for the camper that can be worn in a chilly cabin and converts into an indoor/outdoor sleeping bag, retailing for about \$30 at sporting goods stores; The Bundle Bag, a zippered sack for two at about \$50; The original Snug Sack for comfortable evenings at home at about \$35; and The Beach Bum, a quilted beach blanket that comes in its own tote with extra space for sun worshipping necessities, at about \$15.

The Heritage Quilts' products are available nationally at department stores and retail chains.

## Krueger's Campaign Claims Claims Victory In Recent Polls

Bob Krueger's campaign has claimed victory in the "battle of the polls," which has drawn significant attention in the Krueger-John Tower Senate race.

"The Texas Monthly poll released Saturday confirms every poll we have taken, discredits John Tower's polls—which we always knew were inaccurate—and gives Texans an independent interpretation of just how Texans feel about the Senate race, said Krueger Campaign Manager Garry Mauro.

Krueger's recent polls, conducted by the Austin firm of Henson Hopkins and Shipley, have shown the race exceptionally close, with Krueger edging ahead in the two most recent polls taken by Krueger pollsters.

The Texas Monthly poll, conducted in connection with several newspapers and administered and designed by an independent polling firm, shows Krueger even farther out front than his own polls, 42.7 to 38.9 over Tower.

"Unlike perhaps some political campaigns, we commissioned our polls to tell us precisely how the people of Texas feel, so we would know not only where our candidacy stood, but so we would know how the people of Texas feel about the important issues confronting Texas and the nation," Mauro said.

"We have always left the practice of commissioning polls to attract media atten-



The word "cheerful" is said to come from the Latin *cara*, meaning "face."

tion or to drum up 'get on the bandwagon' support to others," Mauro said.

"And it is obvious that the integrity of our polling operation has been confirmed by the Monthly poll."

## Most newspapers pick Hill over Clements

"John Hill may be the best candidate for governor in decades. Judging from his record, he should win easily over his Republican opponent, whose chief qualification is money. Unlike his opponent, Hill is not given to outrageous promises, intemperate personal attack or underhanded tactics. He will work hard for the best interests of the state and its people."

— Austin American Statesman

"The more Mr. Clements has explained his blunt viewpoints — even those views we could agree with — the more he has raised doubt as to how effective a bulldozer could be in Texas government. Conversely, John Hill has grown in our evaluation as a man who not only is the best state attorney general in recent history, but also is a man with the intelligence, savvy and ability to serve Texas well as governor."

— Abilene Reporter-News

"We believe Hill will bring vitality and leadership to state government. Hill is not an advocate of big government. Nor is he a free spender. He has pledged that no new taxes will be levied if he is elected. His anti-inflation program is the kind of fiscal conservatism Texans can accept gleefully."

— Corpus Christi Caller

**JOHN HILL**  
GOVERNOR



## Crews

These days it's not a sin to be rich—it's a miracle.

This community will have a Thanksgiving supper Saturday night about 6 p.m. at the gym. Bring your favorite Thanksgiving dishes. We're always proud to have visitors. Robert Wood, our game warden, will present a short film.

Mrs. Wilma McBeth had up a quilt in the Fellowship Hall at Hopewell Church Wednesday. Dinner was enjoyed at noon. Eight ladies helped quilt. They were Mrs. Sam Faubion, Mrs. Marvin Gerhart, Mrs. Walter Jacob, Mrs. Noble Faubion, Mrs. Wilmer Gerhart, Mrs. Robert Gerhart, Mrs. Hazel Dietz, Mrs. Hilda Kurtz.

We are sorry that Mrs. Connie Gibbs mother Mrs. Mattie McCutchen is critically ill. Her daughter Mr. and Mrs. Adwin Kyle of Seattle, Wash., are here to be with Mrs. McCutchen in the Bronte hospital. The Kyle's were out one day to see the Connie Gibbs.

Sunday dinner with the Kat Grissons were Mr. and Mrs. Von Byrd and Jennifer of Abilene, Mr. and Mrs. Bill Grissom and sons of Hamlin, Mr. and Mrs. John Sims and children.

Mr. and Mrs. Truman Brandon of Fairfield spent Friday through Saturday with Mrs. Cora Petrie.

A niece, Mrs. Helen Brown of Sonora spent Monday with the Marion Wood.

Mrs. Leona Voss of Winters came out and spent Sunday afternoon with the Calvin Hoppes.

Mrs. H. P. Morrison and Mr. and Mrs. Bob Scott, Bradley and Samantha of San Antonio spent the weekend out here on the farm.

Mr. and Mrs. Allan Bishop announces 2 new nephews in their family. Patrick Williams and James Edward Jr. Mr. and Mrs. Thomas Curry were out to see the Bishops this week.

During the week with Mrs. Effie Dietz were Mrs. Stella McClure, Mrs. Ralph Lopez, Billie and Ronda, Mrs. Dorinne Scoggins of Ballinger, Mrs. Corra Petrie, Mr. and Mrs. C. D. Berry of Ballinger, Mr. and Mrs. Truman Brandon of Fairfield, Mr. and Mrs. Jackie Baldwin, Martha, David and Darrell of Amarillo, Richard DeBose, Clara McKissack, Cecil Hambricht.

Mr. and Mrs. Herbert Gerhart of Wilcox, Ariz.,

were over to see the Robert Gerharts and had supper on Tuesday night. On Friday Mr. and Mrs. Carl Wessels were out for supper and a visit.

Mr. and Mrs. Don Faulkner and family of Abilene and Mr. and Mrs. Ronnie Faulkner and family of Abilene spent the day Sunday with their folks, the Odie Matthews.

W. F. Clark of San Angelo, Mr. and Mrs. Sam Faubion, Mrs. Hazel Mae Bragg spent Sunday afternoon with Mrs. Alta Hale. On Saturday night Mrs. Lemma Fuller of Coleman, Mr. and Mrs. Horace Stokes of Talpa and Mrs. Alta Hale attended the musical jamboree in Echo.

Mrs. Walter Jacob attended Mark Jacobs 7th birthday party Sunday afternoon. Those present were Kenyon and Don Black, Tommy Thormeyer, Gary Halfmann, Billie Frank, Jodi Busnsenlehner, Justin Busnsenlehner, Dinell Jacob, Louise Michaelwicz, Janet and Margie Jacob, Sharon Busnsenlehner.

A birthday supper for Mr. and Mrs. Chester McBeth and Hazel Dietz was hosted in the home of Mr. and Mrs. Noble Faubion on Monday night. After the meal gifts were unwrapped and games of 84 were played. Those attending were Mr. and Mrs. Hazel Dietz, Mr. and Mrs.

Chester McBeth, Mrs. Corra Petrie, Mrs. Hilda Kurtz.

A good time by all was had at the Halloween Carnival Sunday night after church services at the Crews gym, including killing a big rattlesnake in the gym. This was not planned.

A fish fry and get acquainted supper was hosted in the home of Mr. and Mrs. R. C. Kurtz in Winters Saturday night in honor of Pastor Steve Ritter and his wife Lisa and their 2 children, Jeffery and Sara of Sagerton. Those attending were Mr. and Mrs. Walter Kraatz, Mr. and Mrs. Walter Gerhart, Mr. and Mrs. Michael Deike and family, Mrs. Truman Deike, Mrs. Hilda Kurtz.

Mr. and Mrs. Andrew Michaelwicz, Mrs. Kenneth Hoelscher and Laura, Cindy Braton visited with the Walter Jacobs on Sunday. Brenda Jacob of San Angelo spent the weekend.

There was homemade ice cream and cake for Mrs. C. C. Foster on her birthday Saturday night. Others who came were Mr. and Mrs. Therin Osborne, Mr. and Mrs. L. C. Foster, Mrs. Wesley McGallian and Jr. Mr. and Mrs. Doug Bryan had dinner with the J. P. Huttons in Ballinger Sunday. On Saturday the Dewitt and Lelon Bryans were over with the Doug Bryans.

## O'Connor's Column

**Leather Fashions Need Special Care**

Leather's "Fashion Look" for fall will take special care, Mrs. O'Connor stated. Smooth leather and suede with its textured look need different care techniques; however, both will last longer, if given the proper care, she adds.

**Smooth Leather**—Garments made of smooth leather do not require much care. Let smooth-leather garments dry naturally. Wash off spots with warm water and soap. Then wipe dry with a clean damp cloth.

**Suede**—Suede requires more care. These garments need frequent brushing. Use a dry bristle brush or a

rubber sponge to prevent dirt from settling in the nap. Art gum eraser or emery board can remove stains usually. If suede becomes wet, allow it to dry away from heat—and rub it with a terry cloth towel to bring up the nap.

**Storing leather**—Hang all leather garments on padded hangers to prevent misshapen shoulders or marks left by wire hangers.

**Erasing Wrinkles**—To get rid of wrinkles, hang the garment in a damp place, such as a steamy bathroom, overnight. If wrinkles remain, press the garment with a "dry iron" technique. Set the iron on a rayon setting and use heavy wrap-

### CARD OF THANKS

I wish to thank Dr. Rives and the nursing staff of the North Runnels Hospital for their kind care during my recent stay. A special thanks to all my friends for their prayers and the visits, cards, flowers and gifts sent me and for all the love shown me. —Mrs. T. V. Jennings 35-1tc.

### CARD OF THANKS

Fred and I would like to thank everyone for the cards, visits and all the kindnesses shown to me while I was in the hospital and since I have returned home. A special thanks to Dr. W. J. Lee and the nursing staff of the North Runnels Hospital. May God bless each of you. —Lottie Cummings 35-1tp.

ping paper as a press cloth. Press on the top side with quick light strokes. Professional Cleaning—Leather garments need professional cleaning treatment. Don't try to save money and clean leather garments yourself. Let a professional do this job.

### CARROT CAKE

2 cups all-purpose flour

2 1/2 teaspoons baking soda  
2 teaspoons cinnamon  
1 teaspoon salt  
1 cup oil  
2 cups sugar  
3 eggs  
1 can (8 or 8 1/4 oz.) crushed pineapple  
2 cups grated carrots  
1 1/2 cups (about) Baker's Angel Flake coconut  
1/2 cup chopped nuts

# HAPPY 30th ANNIVERSARY

TO  
Florene and Lester  
Tinney

Love,  
Clyde, Sylvia, Tina, Kyle,  
Troyce, Helen, Kelly

## ACE AUTOMOTIVE

754-4419      126 N. Church

**Front end Alignment  
and  
Spin Balance  
on most vehicles.**

## Penegen

Penegen is a unique product—tangible results with the first use. If allergic to other cosmetics, you should try Penegen. It contains no hydro-carbons, no coal tar dyes... it's a natural product.

Penegen's Teen-Kit, used properly, will normalize teenage problem skin and is fast and easy to use. Complimentary facials furnished.

VA RUE McWILLIAMS, Consultant  
CONTACT  
JUDY CHAPMAN  
LOCAL DISTRIBUTOR  
Phone 754-4486 after 5:30 p.m.



**Mr. Jack GALLAGHER**

**TWO-PART HARMONY**  
Compatible prints engineered on the Cossack style tunic and skirt pleated to the waistband.

## Fashion Shop

## Why Tom Loeffler Is Our Best Choice For Congress.

- Texas Heritage**
  - Fourth-generation Texan, born and raised in the Hill Country
  - Former high school football star, attended University of Texas on football scholarship, then earned law degree there
  - Working rancher
  - Practicing attorney
- Washington Know-How**
  - Served as Chief Legislative Counsel for Senator John Tower
  - Deputy for Congressional Liaison for Federal Energy Administration
  - Special Assistant for Legislative Affairs for President Gerald Ford
  - Has the knowledge and experience to be an effective representative right from the start!
- Freedom To Fight For Us**
  - His legislative know-how allows total independence to fight for our best interests
  - Not beholden to liberal Democratic leadership in the House—will not have to "go along to get along"
- The Choice Of Leaders And Laymen Alike**
  - Has gained respect and support of the working man, farmers and ranchers, small businessmen and homemakers
  - Has broad-based financial support from more than 1,700 contributors
  - Has the endorsement and active campaign support of Ronald Reagan, John Connally and President Gerald Ford

## Why Nelson Wolff Cannot Best Represent The District.

- "Freshman" Congressman**
  - Without Washington experience, would be powerless to do other than add one more vote in favor of national liberal policies of Tip O'Neill
  - Has repeatedly aligned himself with Carter administration policies—inescapably tied to them
- Liberal Programs And Policies**
  - Supporter of George McGovern and Caesar Chavez
  - Supports continuation of O.S.H.A. and the Environmental Protection Agency
  - For new Department of Education—continuation of new and expanding bureaucracy
  - Supports unworkable and unrealistic predator control program
  - Against B-1 Bomber program
  - Favors increased corporate profits taxes
  - Has "written off" Texas oil and gas industry
- The Hand-Picked Candidate**
  - In 1974, and again in 1978, is the hand-picked candidate of a group of "Big 10" San Antonio powermasters
  - Receives support and financial aid of Big Labor
- Believes He Can "Buy The Office"**
  - Financial reports show this wealthy Democrat has loaned his campaign over \$200,000 of his own and his family's money in effort to "buy" the office of Congressman with massive advertising

## That's Why Tom Loeffler Is Our Best Choice For Congress!



# TOM LOEFFLER

Our best choice for  
U.S. Congress!

Work for, vote for, support the  
choice of Ronald Reagan, John  
Connally and Gerald Ford!

Paid for by Tom Loeffler for Congress Committee



# COOL DOWN ANSON

Nov. 3  
THERE  
7:30 p.m.

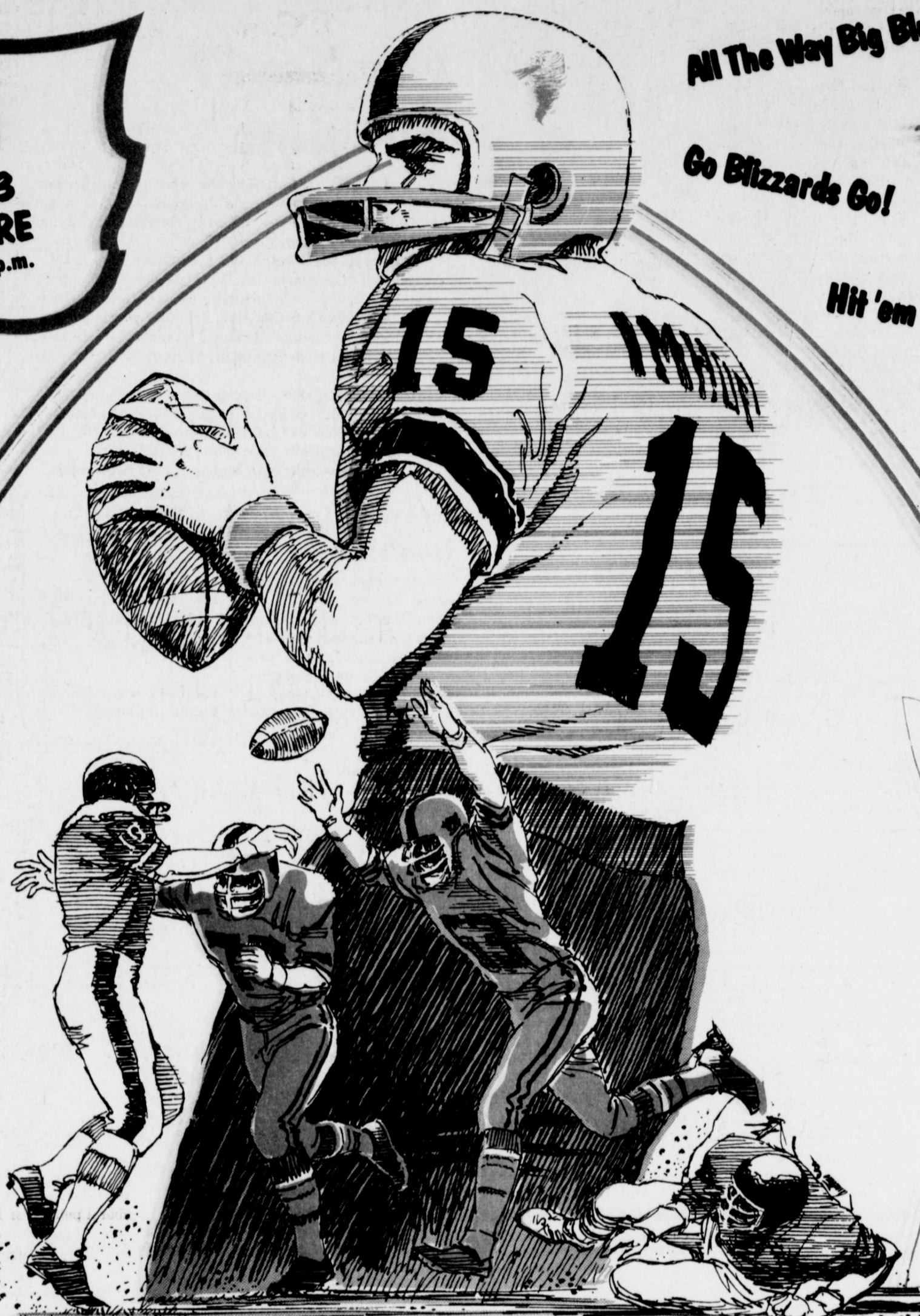

All The Way Big Blue

Go Blizzards Go!

Hit 'em Hard!



Sears Catalog Agent  
Chapel Yarn & Gift Shop  
Kobert & Betty Paschal

BLOSSOM SHOP

HIGGINBOTHAM'S  
Lumber & Hardware

JOHN'S INTERNATIONAL

FASHION SHOP  
Fashion Center of Runnels Co.

Winters Construction Co.  
Williams Paraffin  
Servicing Co.

BARNES RADIO-TV

POOL COMPANY  
Oil & Well Production Service

HUFFMAN HOUSE  
Clifford and Leta

SWATCHSUE ELEC. CO.

- Runnels County Sheriff's Office  
HERSHAL HALL, SHERIFF
- CARL GRENWELGE  
Texaco & Tire Service
- ROBINSON  
CHEVROLET CO.
- HEIDENHEIMER'S
- WINTERS FLOWER SHOP
- SPILL'S
- WOODY'S STOP & GO
- BISHOP BOYS FORD
- BEDFORD  
Insurance Agency
- PAINTIN' BY PEE WEE
- ALDERMAN-CAVE  
Milling & Grain Co.
- SMITH DRUG CO.
- First Texas Savings Assn.  
Winters Branch
- NAIDA'S

# GO BLIZZARDS!

MOTEL WINTERS  
Go Big Blue

WINTERS FUNERAL HOME  
Life Insurance—24 Hour Service

PRESLEY OIL CO.  
Exxon Distributor  
Ronald Presley & Joe Pritchard

BOB BLACK OIL FIELD  
Hauling & Const.

SENIOR CITIZENS  
NURSING HOME  
Johnny & Janice Merrill

B & S CABINET SHOP  
Bill Miller & Leonard Smith

WINTERS  
Sheet Metal & Plumbing

FOXWORTH-GALBRAITH  
Lumber Co.

Winters Welding Works

THE WINTERS ENTERPRISE  
HOPPE  
Texaco & Tire Service

WINTERS STATE BANK

MANSELL BROS.  
John Deere Farm Equipment  
Hwy. 53 West

BURGER HUT

REAL ESTATE? TOM POE!

HOLLOWAY'S  
Grocery—Quick Stop—Recreation

JOHNNY'S SHELL STATION

WINN'S VARIETY STORE

Dry Manufacturing Div.  
Wallace Murray Corp.

WILSON'S  
West Dale Grocery

ALDERMAN REAL ESTATE  
158 N. Main

AWALT SKELLY STATION  
Full & Self Service Available  
Virgil Awalt

J & K ELECTRONICS  
TV Sales & Service

TAYLOR'S #2

JNO. W. NOR  
THE INSURANCE MAN

Medford Shamrock Service  
Joe & Darlene

BISHOP & SONS  
Dirt Contractors, Inc.

BAHLMAN JEWELERS

HARRISON'S AUTO PARTS

WESTERN AUTO  
Associate Store

AMERICAN  
SUPPLY CO.

WINTERS  
FARM EQUIPMENT  
J.I. Case & Allis-Chalmers  
Farm Equipment

MAC OIL FIELD, INC.

MELBA'S  
Arts, Crafts & Gifts  
Melba Emmert

BOB LOYD LP GAS CO.  
Bob Loyd & Gene Wheat

NON-CONFERENCE GAMES

Sept. 8	Clyde	Here
Sept. 15	Coleman	Here
Sept. 22	Roscoe	There
Sept. 29		Open

DISTRICT 6-AA GAMES

Oct. 6	Stamford	Here
Oct. 13	Merkel	There
Oct. 20	Coahoma	Here
Oct. 27	Wylie	There
Nov. 3	Anson	There
Nov. 10	Ballinger	Here
Nov. 17	C. City	There

Blizzards  
Of The Week



RUBEN  
ESQUIVEL



DOUG BRYAN

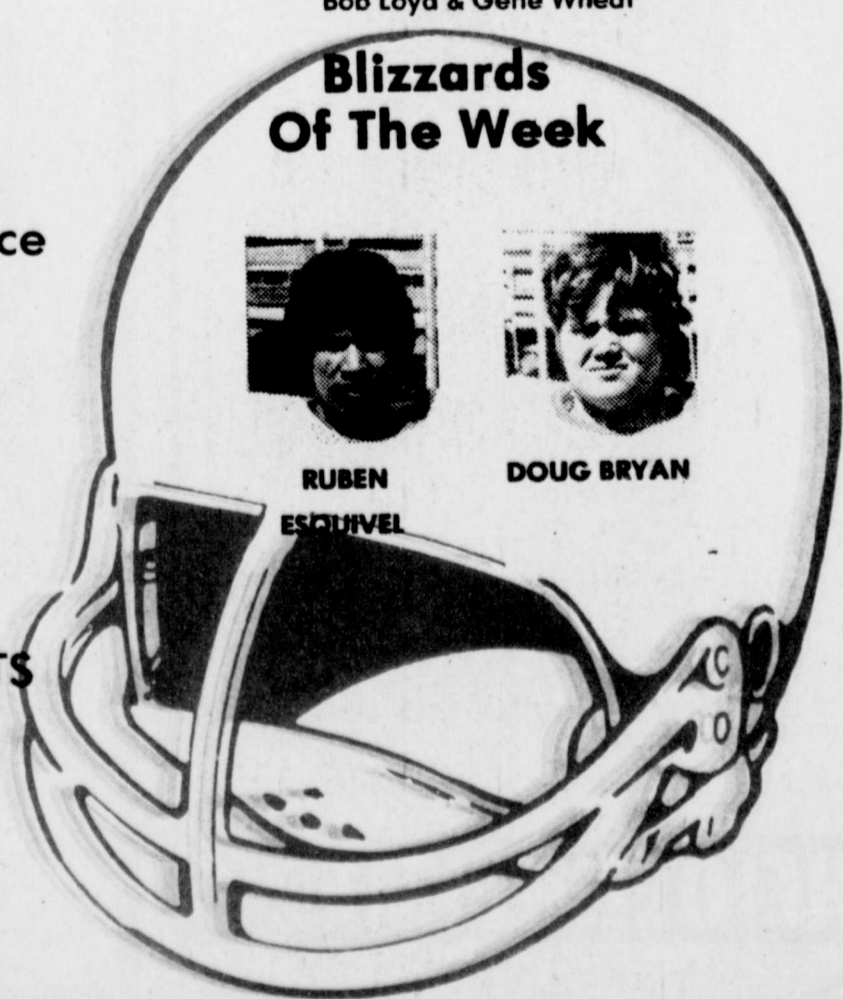

Be A Booster-Support The Blizzards!





TAMALE MAKERS—Bud Lisso, J. B. Guy, Jr., and Alfon Jansa, spread makins' on corn shucks, in the making of tamales for the Mexican dinner to be served by Mt. Carmel Catholic Church in December.

### Plans Going Forward For Arts, Crafts Bazaar

Plans are going forward for the annual Arts & Crafts Bazaar, to be held in the Community Center this year, Friday and Saturday, Nov. 10-11. The bazaar will be open from 10 a. m. to 5 p. m. each day. The Community Center will be open Thursday afternoon after 5 p. m. so exhibitors may set up booths and prepare for the showing. A committee of the Chamber of Commerce will serve chili and stew for lunch each day of the bazaar.

### Wallace Murray Corp. Reports Record Income For the Quarter

Wallace Murray Corporation has reported record third quarter income from continuing operations of \$7,286,000, up 15 percent over the \$6,327,000 earned in the like period of 1977. Income from continuing operations of \$20,333,000 for the nine months was also a record and an improvement of 27 percent over the \$16,060,000 earned in the first nine months of 1977. Fully diluted earnings per share from continuing opera-

tions for the third quarter were \$1.22 compared with \$1.07 in the same period last year. For the nine months, they were \$3.41 versus \$2.71 in the like period last year. For the three months, sales from continuing operations were \$125,936,000 compared to \$114,759,000 achieved in the same period last year. For the nine-month period, sales were \$381,754,000 compared with \$331,998,000 in the first nine months of 1977.

According to Charles V. Myers, president and chief executive officer, the greatest improvements in third quarter earnings were in U.S. and foreign engine components and in the industrial gear and cutting tools operations. With the exception of Metalbestos Systems which had a prolonged strike at one of its two plants, heating and ventilating operations also had a significant earnings improvement. The strike at the Logan, Ohio plant of Metalbestos started on July 1st and was settled on October 22nd, impacting that division for the full third quarter.

The plumbing divisions also continued strong, Mr. Myers reported. "Housing starts continued at a high rate during the quarter and should provide strong markets for the plumbing and heating and ventilating segments of our business through the remainder of the year. In addition, we see continued strength in the fourth quarter in industrial gears and cutting tools, and in engine components as the automotive and diesel engine markets continue strong," he said.

During the third quarter,

plans were announced for a major capital expansion of the Company's Ohio Gear plant in Liberty, South Carolina. The Schwitzer Division also announced an expansion of its plant in Leeds, England to provide space for turbocharger manufacturing in addition to its present service and rebuilding facilities. Also, Eljer's new fiberglass plant in Newburgh, New York became operational.

During 1978, conversions of the \$1.70 cumulative convertible preference stock and the 6 1/2% convertible subordinated debentures resulted in the issuance of 2,126,555 additional shares of common stock. These newly issued shares are included in the calculation of primary earnings per share for the 1978 periods only, thus distorting the comparison with the 1977 periods. Fully diluted earnings per share present comparable data as they reflect the Company's current capitalization for all periods.

Some people once believed that the first farmer to feed his cattle on New Year's Eve would have healthy animals all year long.

## Voting Precincts For Nov. 7 Election

Voting boxes and election for the several voting precincts in Runnels County have been designated by the county judge, for the General Election next Tuesday, Nov. 7. Polls will open at 8 a.m. and close at 7 p.m.

Voting boxes and election officials will be:  
 Precinct 1—Courthouse, Ballinger; Melvin Patterson.  
 Precinct 3—Winters Community Center; N. L. Faubion.  
 Precinct 4—Winters City Hall; John J. Swatchesue.  
 Precinct 5—Lions Club Building, Wingate; M. B. Folsom.  
 Precinct 6—Norton Community Center; C. J. Robinson, Jr.

Precinct 7—Ballinger Community Center; Roland M. Koch.

Precinct 8—Ballinger City Hall; Mrs. Mary Davis.  
 Precinct 9—Ballinger City Hall; Clifford Daniel.  
 Precinct 10—Rowena Fire Station; Leroy Schuhmann.

### Recycle Leaves, Don't Burn

Rather than burning leaves or hauling them to the dump this fall, why not use them for a compost pile? The resulting compost will provide a good source of organic matter for potted plants, for topdressing the lawn, and for building up the soil in flower beds, shrub borders and vegetable gardens, points out Allen Turner, county agent with the Texas Agricultural Extension Service.

A simple method of composting leaves and other vegetable matter is to alternate four-to-six-inch layers of vegetable matter such as leaves or grass with two-to-four-inches of good garden soil. If available, add manure to the soil layer. Make the compost pile four-to-six feet wide and any desired length depending on material and space available.

Sprinkle a commercial fertilizer on each layer of vegetable matter to hasten decomposition. Use about one-half pound, or one cupful, of any good commercial fertilizer with a 1-1-1 ratio per 10 square feet.

The top layer of the compost pile should be soil and the surface of the pile should be dish-shaped, forming a basin to hold water. Water each layer or organic matter thoroughly before adding the soil layer. This is especially true when composting leaves as they can be extremely slow to decompose if too dry. Water the pile thoroughly when completed and add additional water as needed to keep the material moist but not soggy.

Turn or mix the compost with a garden fork or shovel every three or four months.

**WE NEED TAX RELIEF VOTE YES ON TAX RELIEF AMENDMENT November 7th**

Pol. Adv. Paid For By Runnels County Farm Bureau

There's Only One!

# Superior Muffler

OVER 1500 DEALERS IN NORTH AMERICA

## LIFETIME GUARANTEE

(FULL LIFETIME WARRANTY)

On the muffler, tailpipe, exhaust pipe and labor for American cars  
 One year guarantee on Foreign Car

### Johnny's Shell

301 South Main  
 Winters · 915-754-4040

Plan Now To Do Your Christmas Shopping At Home... In Winters!

From our PRETTY DAY SANDAL Collection.

Gorgeous designer sandal on flexible unit bottom and flattering heel-height. Comfortable and pretty.

**EASY STREET**  
 Jean

**\$1995**

HEIDENHEIMER'S

## BETTY ROSE by SSP

THE NEW STORMER by Betty Rose®. The storm coat in 100% polyester Whaler Cloth, accented by acrylic scarf and lining to match to keep you warm all winter. The Stormer is water repellent Zepel® and spot proof for that anytime, anyweather wear. Color: Natural.

**\$8995**

**HEIDENHEIMER'S**

## Common Sense for Congress

Nelson Wolff proposes:

- ★ A \$104 billion tax cut over three years (two-thirds for individuals; one-third to stimulate investment in the private sector)
- ★ A \$53 billion savings in the federal budget by cutting waste, inefficiency and fraud
- ★ A balanced budget by 1982 and a constitutional amendment requiring Congress to balance the budget by 1982

Nelson Wolff, as Vice-Chairman of the Texas Senate Finance Committee, helped write the first "no new taxes" budget in over 25 years.

# ★ Congress Wolff

A Common Sense Democrat

Paid Political Advertisement Authorized and Paid for by Friends for Nelson Wolff, P.O. Box 13672, San Antonio, TX 78213. Paul Herder, Campaign Chairman.