

The Winters Enterprise

VOLUME SEVENTY-EIGHT

USPS NO. 687-220

WINTERS, TEXAS 79567, THURSDAY, MARCH 17, 1983

PRICE 25 CENTS

NUMBER 52

Texas Rangers may enter investigation

Commissioners to seek sheriff's removal

Members of the Runnels County Commissioners Court Tuesday approved a resolution Tuesday authorizing County Attorney Ken Granzin to conduct an investigation into the activities of Sheriff Hershall Hall and to take steps to remove Hall from office.

The commissioners took the action in a regular meeting that was attended by some 20 interested Runnels County residents who expressed their concern about the sheriff and the recent DWI charge against him.

The resolution, which received a unanimous vote from the commissioners and the county judge, recommended that the county attorney seek assistance from the proper authorities to determine if there was sufficient evidence to seek removal of the sheriff from office.

The resolution also called for the entire commissioners court to meet with Sheriff Hall and ask him to resign his position.

Hall, who was expected to attend the meeting, was hospitalized Monday

with a urinary-tract infection and the commissioners agreed to wait until Hall was in improved condition before requesting his resignation. County Judge Michael Murchison said that Hall was, however, aware of the action of the commissioners.

Among those present at the meeting was Buddy McQueen, who told the commissioners that "it is embarrassing for me to get up before men who know the situation better than I do and ask them to authorize the county attorney to do

what he wants and to back him."

McQueen said, "We came here to say we want Sheriff Hall out any way you can do it." The Ballinger resident mentioned several incidents such as the "cattle guard affair" and what he termed the "embarrassing affair at Rowena" as reasons for wanting the sheriff removed from office. McQueen also referred to the Christmas Eve traffic accident in San Angelo that resulted in the DWI charges being filed against Hall. McQueen said, "There are so many things that we could bring up."

Commissioner David Carroll, who along with Robert Virden have asked several times for Hall to resign, asked the county attorney "what do we have to do to dismiss him (Hall) from office?"

Granzin replied, "Removal action can be taken by the county attorney or the district attorney or

both and would have to be presented to District Judge Curt Steib." The county attorney said that evidence indicating drunkenness or miss-conduct would be sufficient for such action.

Commissioner Robert Virden said, "We've got a problem here — the sheriff's office doesn't have the dignity it did have and should have." Virden then proposed the resolution authorizing the county attorney to begin action.

Commissioner David Carroll added to the resolution by saying that "we (the Commissioner's Court) would extend the courtesy of asking Hall to resign before beginning the investigation." Carroll, who at the beginning of the meeting asked if Hall would attend the meeting said that what he had in mind was for the commissioners to jointly ask Sheriff Hall to resign his position.

Attempts to contact the sheriff, who is a patient at Ballinger Memorial Hospital were fruitless. A nurse there said Hall was not receiving any calls. A nursing supervisor would only say that he (Hall) was in stable condition and that any other information would have to come from Hall's physician.

By late Tuesday afternoon County Judge Michael Murchison said that the commissioners had agreed to wait until Hall's condition was improved before asking him to resign his office and that action by the county attorney would begin if the sheriff rejected the request for his resignation.

The county attorney said that in the event the sheriff resigns or is removed from office, the commissioners court would have to appoint someone to fill the position for the remainder of the term.



Makes donation, challenges

Winters Young Homemakers have issued a challenge to all clubs and organizations in the Winters area to match their \$500.00 contribution to the North Runnels Hospital X-Ray Machine Fund. Pictured are Ted Meyer, chairman of the X-Ray Machine Fund; Leta Pritchard, the club's vice president; Linda Mitchell, president; and Brenda Brown, club reporter-historian. Later that same day, the members presented City Administrator Glenn Brown with a check for \$500 for the Playground Equipment Fund for the city park. The

city has promised to match funds for the park. The Winters Young Homemakers urge all concerned parties to contribute to these worthwhile projects. Contributions for the X-Ray Machine Fund may be made at the Winters State Bank, or may be given to Ted Meyer. Donations may be marked "Winters Young Homemakers Challenge" so the club may keep records. Contributions to the Playground Equipment Fund may be made at the Winters State Bank where a fund has been set up.



SS reps set March visit

Garland Gregg and John Willis, Social Security representatives for the San Angelo Social Security office, have scheduled their March visit to Winters.

They will be at the Housing Project office on Monday, March 28 from 9:30 to 10:30 a.m.

Anyone wanting to file a claim for benefits, get information, or transact other business with the Social Security Administration may contact them at this time.

Groundbreaking for Ballinger Lake Saturday

Official ground breaking ceremonies are set for Saturday afternoon at the site of the new Ballinger lake.

Ballinger City Administrator Dennis Jones said the ceremonies will get underway at 2:00 p.m. Saturday on the reservoir site west of Ballinger.

The new reservoir will, when full, impound over 6,000 acre-feet

of water and will solve many of the water problems for residents of Ballinger.

The public is invited to attend the ground breaking ceremonies Saturday and Ballinger officials said that the easiest access to the site is to leave Ballinger on Country Club Road and stay on that road after it intersects FM 2111.

Phone company kept on hold by commissioners court

The Runnels County Commissioners Court tabled some additional requests from General Telephone Company for permission to bury phone cable on county road right-of-way.

County Judge Michael Murchison said that the commissioners were aware that their delay in acting on the requests was causing a delay in the installation of telephones for some county residents, but that some type of agreement would have to be reached with the phone company, and that so far, GTE officials have not been available to meet with the commissioners court.

The whole agreement stems from a bill received by Commissioner Robert Virden for repair to a phone cable damaged by a county road crew installing road signs.

The commissioners feel that if the county grants free right of way to the phone company to bury cables along county roads, the phone company should be responsible for repairing cables accidentally cut by road crews. The phone company has not met with the commissioners as requested to handle the matter, but has sent additional requests for permission to bury more cable. The requests were also tabled and another message sent to GTE about the problem.

The problem of buried phone cables may have created problems for a representative from the Pride

Refinery in Abilene who was seeking permission to place a pipeline along a county road in the western part of the county.

The commissioners told Ross Brown that he would have to wait on his company's request to bury the pipeline along the road until the county attorney could do some research to find if the county could legally grant such permission.

Brown told the commissioners that his company had attempted to purchase the necessary right of way from a private land-owner, but the land-owner wanted an ex-

cessive amount for the right of way. The commissioners told Brown that a special meeting would be called, probably next week, to make a final decision on the request.

In other business, the commissioners agreed to advertise for bids for a new vehicle for the sheriff's department. The vehicle to be replaced is the one used by Chief Deputy J.D. Wilson in Winters. Wilson's patrol car is the oldest vehicle used in the sheriff's department.

(See County page 10)

Runnels County 'survives' nuclear missile attack

Runnels County, along with the other counties in West Texas and Central Texas survived a nuclear missile attack Tuesday morning, according to spokesmen in the Division of Emergency Management of the Department of Public Safety in Austin.

The Tuesday 'attack' is an annual exercise conducted jointly by the Division of Emergency Management and the Federal Emergency Management Agency. The area involved in the activity included parts of New Mexico as well as an area of Texas reaching from El Paso to the Waco-Austin areas.

The scenario for the exercise in-

cluded a simulated break-down in diplomatic relations between the Soviet-Block countries and the United States and its allies. Designated Civil Defense officials in the cities in the area as well as city and county officials received a series of teletype messages originated in the state Emergency Operations Center in Austin.

The messages contained coded information telling the officials of a simulated missile launch, the travel of the missiles, simulated blast areas, and fall-out areas. The messages also contained simulated information about wind speeds and

(See Attack Page 10)

Winters City Council in called meeting

The Winters City Council met in a special called meeting Monday to give final approval to an ordinance annexing property on South Main Street. The property includes the Shamrock Service Station.

City Administrator Glenn Brown said that the special meeting was called because of time limitations on the annexation.

While the council was in the special session, there was some discussion but no action on the development of the W. Lee Colburn Park at the new lake as well as the discussion of some capital improvement programs.



Cold cash

A check for \$500 was presented to Rosemary Bennie at the Senior Citizens Activity Center last week to help in the purchase of an ice machine.

The check was presented by Mrs. W.A. (Sandy) Griffin, representing the Dry Manufactur-

ing Division of the Wallace-Murray Corporation last Wednesday.

The ice machine is expected to cost around \$800 and officials said that with this donation the machine will be installed by the end of the month.

Little League Registration
 Tuesday, March 22, 1983
 7 p.m.
 High School Cafeteria
 Birth Certificate Necessary!

MEMBER 1983
TEXAS PRESS ASSOCIATION

The Winters Enterprise

Published by RyKel Corporation
 (USPS 687-220)
 915/754-5221 P. O. Box 37 Winters, Texas 79567

YVONNE THOMAS, Publisher
 KELLEY THOMAS CRAIG, Asst. Publisher
 KERRY CRAIG, Managing Editor
 LEE F. CRAIG, Business Manager
 SANDRA RADFORD, Circulation Manager

Entered At Post Office, Winters, Texas 79567,
 As Second-Class Matter.

SUBSCRIPTION RATES

In Runnels County, 1 Year \$ 7.00
 In Other Texas Counties, 1 Year \$ 9.00
 Outside Texas, 1 Year \$12.00

Any erroneous reflection upon the character, standing or reputation of any person, firm or corporation which may appear in the columns of this newspaper, will be gladly corrected upon due notice of same being given to the editor in writing personally at this office.

Poe's corner

Novice

I have been familiar with the town of Novice for many years as my Dad worked there when he was a young man and often spoke of the once thriving community that is 20 miles from Winters and just inside Coleman County. He also talked of Mr. and Mrs. J.M. Barnett, pioneer citizens, with whom he boarded. But it wasn't until recently when someone asked me if I knew the origin of the name Novice that I determined to find out, if possible, something about the town. With the help of Mary Margaret Leathers and Maurine Burroughs of Novice, some material on the history of the town was collected. Most of it was written by Mary Barnett Leathers and Kathleen Barnett Bailey, both daughters of the J.M. (Dug) Barnetts.

Novice was originally a store and post office on Rough Creek. It went by the name of Tyro. It became inactive, and on September 29, 1884, a new post office was established on the Ward land.

When Don Ward applied for a new post office he asked the government to also supply the name. The Postmaster General wrote Mr. Ward and told him to submit several names for consideration, and requested "Vale" and "Vile" be omitted, and further that the village not be named for a person. Mrs. Ward searched the dictionary for a name, and when she found the word NOVICE - meaning "a beginner", she said, "Don, send in the name Novice. It means new beginning and that's what we are." The name was accepted and the office was the Ward home, which was a picket house.

Mrs. W.F. (Alice Ward) Leonard followed her brother as postmaster. While she sorted letters posted with two cent stamps, her husband edited the community's first newspaper, *The Dot*. It carried such news items as: Young Alec Townsen, and his uncle, Perry Townsen, ride to New Orleans on horseback to deliver a herd of cattle. The cattle were paid in gold, and young Alec, being slight in stature and light in weight, carried the gold in his saddle bag.

The post office was moved to another home... that of Mr. Camp. Later W.J. (Tobe) Putman became postmaster, and he was followed by Henry Hedgecoxe. Being a migratory post office it moved to the southwest corner of the Ira Farmer farm, where J.R. Pringle was postmaster, keeper of the general store, and owner of a blacksmith shop. In 1909, the post office was again moved and found a temporary foundation on the Eli Bridwell land, west of the railroad.

At that juncture in community history, there was a sharp rivalry between North and South Novice. It was in May, 1910 that the post office made a more permanent move to North Novice and had J.R. Reed as its efficient postmaster for many years.

Novice was one of those towns that sprang up in the wake of the construction gangs on the "Texaco" cut-off of the Santa Fe. It had no capable engineers as did Silver Valley and Goldsboro, who surveyed, mapped out the townsite, built sidewalks and other civic improvements. Novice was a community enterprise prompted by interested citizens. Jake Rathmell mounted a

Crews

Frankly, I don't know why they call them video games - they're more like a garbage disposal for quarters.

We extend our sympathy to the family of Jake Presley. Jake was laid to rest on Monday morning.

Mr. and Mrs. Wilmer Gerhart, and other relatives.

Mr. and Mrs. L.C. Fuller returned on Monday from Wilcox, Ariz., after spending a week with her parents, the Herbert Gerharts. Herbert is doing just great after knee surgery.

Mr. and Mrs. Mike Prater and Jeremy of San Angelo spent Friday through Sunday here with Noble and Harvey Mae Faubion. Dropping in and visitors in the Faubion home during the week were Gene, Brian, Melissa and Claudette Faubion, Chad, Kyle, Melinda and Carolyn Kraatz, Dee and Sam Faubion, and Hazel Dietz.

The S.K. Alexander family of San Angelo spent Sunday with Helen and Norval Alexander.

Visitors in Hopewell Baptist Church Sunday were Bro. Shipman's sister, Mr. and Mrs. Bill Hinds of Grand Prairie, and Mr. and Mrs. Ken Baker of San Angelo.

Therin and Nila Osborne, Lelon Bryan, Brent Bryan of Abilene, and Dewitt Bryan were

saddle horse one afternoon and trotted over to J.J. Bond's and said, "By grabs, we need a depot here, and if we go after it the right way we can get it." Mr. Bond asked him to whom he had talked about it, and Rathmell said, "Nobody. But what do you think about approaching Dug Barnett, Tom Daniels, Dave and Will Parker?"

So the movement began. The Novice Townsite Company was organized in 1908 and brought from Uncle Tommie Johnson 80 acres of land, paying the prohibitive price of \$40.00 per acre. Later, the Townsite added the Daniels addition, and brought into being a railway station, a telephone exchange, a bank, a hardware store, three general merchantile stores, two grocery stores, two blacksmith shops, two hotels, a gin, a drug store, a millinery shop, a lumber yard, and a family physician, Dr. J.D. Shelton.

R.G. Hollingsworth brought the telephone to Novice from Coleman, and Mrs. Margie Snell Thompson was the first operator.

After Novice became a township Rough Creek still claimed the school, the church and the cemetery. The one room, two teacher school attracted fine educators who taught readin', writin', and 'rithmetic and didn't spoil the child by sparing the rod. It's first teacher was Professor Spiegel and he was followed by Colonel Mobley, W.C. Rickard, Professor Hall, J.M. Griffith, A.B. Martin, Misses Eliza Robinson, Allie Couch, Bowers May, Lexie James, Beulah Wright and Leila Payne who taught piano.

On April 19, 1895, while Allie Couch was teacher, several boys felt the call of Spring and slipped away for a swim in the John Ward tank and the two sons of Mr. and Mrs. F.E. Deakins were drowned that day.

The Rough Creek church was Methodist in origin, but it was used by people of other faiths, and when it was moved to Novice in 1912 the broad service continued. One of its early Methodist ministers was Brother R.W. Wellborn, a circuit rider, whose reputation for preaching to a full house every time the church doors opened would be envied by ministers today. He set no time to begin a preaching service by the clock - he started when the crowd gathered and stopped when the babies began to wake and cry. He always invited sinners to hit the sawdust trail to the mourners bench.

The Baptist church was built in Novice in 1914 and the Church of Christ in 1946 on land formerly owned by W.C. Richards.

The Rough Creek Cemetery still serves the surrounding community. It was given Feb. 2, 1896 by John Ward, when his wife, Mary E., died. The epitaph on Mrs. Ward's tombstone carries community, family and religious history.

The building of the Santa Fe railroad brought tragedy before its completion. On April 10, 1909, workmen were blasting and laying track through a hill north of Novice. It was Sunday and dynamite was set for mid-afternoon action, but the charge went off during the noon hour and killed twelve men. That strip of railroad is known up and down the Santa Fe as Dead Man's Cut.

On January 13, 1944, another railroad tragedy claimed twelve lives in Novice when a troop train ran into a passenger train during a blinding snowstorm. In both instances local citizens rallied to help and service.

Soon after the first World War some oil interest was manifest in the Novice area, but it wasn't until the early 1930s that leasing and production began to pay off. Land owners redeemed mortgages of long standing. They began realizing dreams that compensated for long drouths and lean years. The production of oil was met with deep joy and gratitude.

But the coming of prosperity brought splendid highways and fast automobiles which greatly altered and modified rural business and enterprise. Novice, as many other small towns, consists of skeletons of buildings, and a handful of people, who perhaps remember with community pride the thriving town of Novice that used to be.

over to see the Doug Bryans.

Mrs. Corra Petrie went in to see Miss Ollie Chenoweth who is in the Ballinger Hospital. On Friday she attended the funeral of her cousin, Mrs. Katie Buyson in Coleman.

On her way home she visited Arthur Allcorn in Holiday Hill. After church services in Winters she went in to see Ionah Vinson who is in North Runnels Hospital. Pat Hambricht of Winters spent Monday. Mrs. Petrie was sorry she didn't know Flora McWilliams and Allen Bishop were in the hospital so she could go see them, also.

Mark Mathis of Abilene spent the week with the Wilbert Allcorns, and Johnnie Mathis of Abilene came on Saturday.

Mrs. Selma Dietz and Miss Clara McKissack spent one day with Lawan Foreman.

The Hazel Dietz' spent Monday night awhile with Havard and Mildred Morrison.

Visiting Mrs. Effie Dietz during the week were Mr. and Mrs. Clarence Hambricht, and Mrs. Carl Baldwin were out for supper and

42, Rev. and Mrs. Jack Page of San Angelo. Mrs. Dietz and Mrs. Thelma Hoppe did some cleanup at the Crews Cemetery. Afterwards had lunch with Effie.

The Earl Coopers at-

"Spring Tour of Homes" scheduled March 27

A "Spring Tour of Homes" sponsored by the Winters Woman's Club, will be held Sunday, March 27 from 2:30 to 4:30 p.m.

The tour will consist of four homes ranging from early American decor to a contemporary home in the country overlooking a creek.

Homes to be visited include those Mr. and Mrs. Henry Sibley, Mr. and Mrs. Morris Robinson, Mr. and Mrs. L.C. Hounsel and Mr. and Mrs. Royce McDorman, with refreshments offered during the tour.

Persons interested in making the tour may obtain tickets from any member of the club, at the Chamber of Commerce office, or at any of the homes to be visited. A map on the tickets will aid individuals in finding the homes on tour.

Mrs. Amber Fuller's nephew, Clayton May and sons, Ronnie and Tinker of Arlington came on Sunday.

Mr. and Mrs. Glenn Bragg of Hondo, Mrs. Cheryl Moss and Chad of Midland, and Joy Bragg of Glen Cove spent Sunday with Hazel Mae and Russell Bragg.

Alta Hale, Loy Whitley and Lemma Fuller spent a nice Saturday afternoon with Mrs. Vivian Brevard in Coleman.

On Sunday, Alta Hale, Lemma Fuller, the Horace Stokes enjoyed a fish dinner with the Edgar Whitleys in Coleman.

Mr. Robert Lee Hill and Gary Hill spent several days in Kingsville, visiting his sister, Mr. and Mrs. Ira J. Shindler. On Friday the Hills spent the day with the Ronald Hill family in Sweetwater.

The Mike Kozelsky family of Snyder spent their spring break here with the Walter Jacobs and other relatives. On Tuesday, Margie and Carol visited with Mrs. Louise Michaeliewicz.

Jake Presley died Friday in Dallas hospital

Jake Presley, 67, of Winters, died at 6:50 p.m. Friday, March 11 at Methodist Central Hospital in Dallas after a lengthy illness.

Services were held at 11 a.m. Monday at St. John's Lutheran Church, with the Rev. Larry Keene, pastor, officiating. Burial was at Lutheran Cemetery under the direction of Winters Funeral Home.

Born Jan. 21, 1916 in Cartersville, Ga., he moved to Texas at the age of 10 and settled in the Mann community west of Winters. He married Lillie Gerhart Dec. 23, 1939 in Winters, and they later moved to a farm near there. He had been

an employee of ASCS for 15 years and was a Winters Independent School District board member for a number of years. He also was Sunday School superintendent at St. John's Lutheran Church for several years.

Survivors include his wife; two daughters, Mrs. Gerald (Ann) Terhune of Arlington and Mrs. Fred (Brenda) Watkins of Duncanville; a brother, Vack of Kenosha, Wis.; four sisters, Moline Smalley of Chattanooga, Tenn., Fannie Tabor of Fresno, Calif., and Sally Mae Gerhart and Agnes Burson, both of Winters; and four grandchildren.

Pallbearers will be Troy Pullin, Joe Irvin, Noble Faubion, J.A. Traylor, Ellis Ueckert, Preston Barker, Leon Hillard, and Richard Hamilton.

Taxpayers should make sure to attach all documents

When you file your federal tax return, don't be guilty of nonsupport, the Internal Revenue Service says. Be sure to attach all supporting documents and schedules to your tax return before mailing it for processing.

The IRS advises that documents such as earning statements, schedules, statements verifying deductions, or other pertinent information should be securely attached to the 1040, 1040A, or 1040EZ. Taxpayers must include W-2 forms from all employers if they worked at more than one job, the IRS points out, regardless of the amount of earnings.

The most long-lived animal is the giant tortoise of the Galapagos Islands. Specimens have been estimated to be as old as 190 years.

SWEET SIOUX IV
 Plant a little
 and you'll see why we devote 34% of our forage production to this exclusive sorgo-sudangrass hybrid.

Plant a lot
 and you'll need some extra cattle.

Try our Grain Sorghums:
 GR1018, GR1022, GR108

John S. Belew
 Rt. 1, Winters
 743-8972

Paymaster SEEDS

The limitation of warranty and remedy of each bag of Paymaster Seeds sold is part of the terms of the sale thereof. Note: Performance of this seed may be adversely affected by environmental conditions, mutant strains, or other factors beyond control of Paymaster Seeds. © 1982 Paymaster Seeds



**Yours For The Asking...
 A Complimentary 8 x 10
 Full-Color Portrait
 Of Your Family.**

We serve the financial needs of thousands of families, but we serve them one at a time. To thank our present customers...and to make new friends... we have chosen a highly personal gift, a beautiful portrait photograph. It symbolizes our personal approach to financial services and your uniqueness to us.

May we take your portrait? Just call or come by, and we will schedule your appointment with our professional photographer. You will receive a beautiful 8x10 color portrait, at absolutely no cost to you! Additional portraits will be available, but you are under no obligation to make a purchase.

So accept this Special Gift and enjoy the lasting memory that portraits bring. Your family will love you for it.

Limit one offer per family, please.

Winters State Bank
 754-5511



WINTERS STATE BANK

Your Full Service Community Bank!

500 South Main 754-5511 Member FDIC Winters, Texas

YOU CAN AFFORD PROMOTIONAL CAPS

***Great for Advertising & Promotion**
***Company, Club or Association**
Picnics, Parties or Events
***Safety Campaigns**
***Attendance Awards**
***New Customer Prospecting**
***Use as Gifts or Self Liquidation**
...AND MORE!

 *Order as few as 48 caps *Quick Delivery
 *Each cap Permanently Printed with your message
 *Fine Quality Cap has unbreakable waterproof plastic visor
 *One size fits almost all *Vivid Colors

For more information call or come by:
The Winters Enterprise
 114 W. Dale
 Winters, Texas
 754-5221

**SUPER
DUPER**

PRICES GOOD IN
WINTERS & BALLINGER
PRICES EFFECTIVE:
Thursday, March 17
Thru
Wednesday, March 23

2-Liter
Reg., Diet, Light
**Pepsi Regular
Or
Pepsi Free
99¢**

GERBER
4.5 oz.
**Strained
Baby Foods
4/\$1**

80-Count
**Baby Fresh
Wipes
\$2.69**

REGULAR OR SUGAR FREE
6-Pack, 12-oz. cans
**Dr. Pepper
Pepper Free
\$1.44**

HEINZ
44-oz.
**Ketchup
\$1.69**

Newborn - 24-count
Daytime - 18-count
Overnight - 14-count
Toddler - 12-count
**Huggies
Diapers
\$2.89**

13-oz. Concentrate
Regular or With Iron
**Enfamil
Baby Formula
99¢**

DOUBLE COUPONS SEVEN DAYS A WEEK

BRING IN ANY NUMBER OF MANUFACTURERS CENTS OFF COUPONS AND WE WILL DOUBLE YOUR SAVINGS OFFER.
EXCLUDES RETAILER OF FREE COUPONS, CIGARETTES OR TOBACCO COUPONS, OR REFUND CERTIFICATES.
COUPON VALUE CANNOT EXCEED THE VALUE OF THE ITEM. LIMIT RIGHTS RESERVED.
OFFERED FOR LIMITED TIME ONLY.

Good In Ballinger & Winters Stores
Saturday And Sunday Only

32-oz.
Miracle Whip **89¢**
With \$10.00 Purchase, excluding cigarettes

DANKWORTH SLICED SLAB
Bacon lb. **\$1.19**

WHOLESON 6-oz.
Orange Juice **3/\$1**
LIMIT 6

157-oz. Detergent
**Concentrated
All
\$5.49**

GOOD VALUE
12-oz. Pkg.
**FRANKS
98¢**

BONUS PACK
LIPTON
3.6 oz.
**INSTANT
TEA
\$1.99**

8-oz.
Wise Cottage
**Fries
99¢**

ORE IDA (24-oz.)
Crinkles or Fries
**Potatoes
99¢**

GREEN HEADS
**Cabbage
8¢
lb.**

18-oz.
**Barbecue
Sauce
77¢**

Bath Size
Bar Soap
**Dove
59¢**

64-oz.
Liquid Detergent
**Wisk
\$3.29**

YOUR CHOICE
TEXAS RUBY RED
**Grapefruit
Or
TEXAS SWEET JUICE
Oranges
88¢**

8-oz.
Faultless
Starch
**SPRAY
STARCH
89¢**

16-oz.
**Pork n Beans
3/\$1**

5-lb. bag
**Pecan Sandies
\$1.19**

FLEMING
ALL GRINDS (1-lb.)
**Coffee
\$1.49**

32-oz.
Dishwashing Liquid
**Sunlight
\$1.69**

VALUABLE COUPON
SAVE \$2.00
CREAMER
Regular Discount Price: 9.99
Coupon Savings: 2.00
Price with Coupon: \$7.99
with each \$3.00 purchase

30-Quart
Foam Ice Chests **\$1.79**

USDA
Choice Heavy Beef
**ROUND
STEAK
\$1.68
lb.**

24"
Poly Contour Rake **\$3.99**

11-Quart
Foam Ice Chests **\$2.19**

USDA CHOICE HEAVY BEEF TENDERIZED
Round Steak lb. **\$1.98**

14"
Tine Bow Rake **\$5.99**

IGLOO LITTLE PLAYMATE (Holds 9-12 cans)
Ice Chest **\$12.99**

GOOD VALUE
Corn Beef lb. **\$1.68**

LONG HANDLE
Round Point Shovel **\$5.99**

IGLOO GALLON
Beverage Cooler (With Spigot) **\$11.99**

TV HALFMOON
Longhorn Cheese lb. **\$2.29**

STANDARD
Garden Hoe **\$4.59**

FIESTA 1/2-gallon
Plastic Jug **\$3.19**

GOOD VALUE WHOLE HOG
Sausage lb. **\$1.89**

YOUR CHOICE
**11" Trowel, 11" Transplanter,
11 1/2" 3-Prong Cultivator,
11 1/2" Pandelion Knife** each **66¢**

18" PORTABLE
Barbecue Grill **\$8.99**

BOSTON LIGHT
Fish Sticks lb. **\$1.19**

15-5-10
Texas Lawn 40-lb. **\$5.98**

30-oz. Assorted Colors
Plastic Tumblers **5/\$1**

CHUCK QUALITY
Ground Beef lb. **\$1.88**

VITA HUME 40-lb.
Top Soil **\$1.99**

1/2-Gallon
Plastic Pitchers **89¢**

FAMILY PACK USDA HEAVY BEEF BONELESS
Arm Steak lb. **\$2.09**

MELNOR
Revolving Sprinkler **\$2.79**

BETHANY
Apple Corer **\$2.99**

DAIRY
SHEDD'S 3-lb.
Country Crock **\$1.49**

BRASS
Hose Nozzle **\$1.99**

COPPERTONE 4-oz.
Suntan Lotion or Oil **\$3.39**

TV 64-oz. carton
Orange Juice **\$1.39**

ALL VINYL 1/2" x 50 ft.
Garden Hose **\$2.99**

Bushel
Laundry Baskets **\$1.19**

TV (Buttermilk or Homestyle)
Biscuits 8-oz. **5/\$1**

10-5-5
Lawn Food w/Sevin 50-lb. **\$9.99**

MELNOR OSCILLATING
Lawn Sprinkler **\$6.99**

MELNOR 4-WAY
Turret Sprinkler **\$6.99**

FRUIT OF THE LOOM (Lined)
Latex Gloves **79¢**

FAN HAND
Spray w/Spike **\$1.99**

COPPERTONE 8-oz.
Tropical Lotion or Oil **\$4.99**

AQUA
Gun Hose Nozzle **\$1.99**

LAWN AND GARDEN

SUNDRIES

MEAT

DRUGS

PRODUCE

FROZEN FOODS

SUEZ TEMPLE
27TH ANNUAL PRESENTATION
ABILENE SHRINE CIRCUS

TAYLOR COUNTY COLISEUM
Sun. Apr. 17 — Matinee 2:00 p.m. — Night 5:30 p.m.

Receive a FREE child's ticket with each \$5.00 purchase.
Purchase advance adult tickets for \$3.50 each —
Reg. Price at Gate — \$4.00

7-oz. Toothpaste	
Gleem	\$1.37
EXTRA STRENGTH CAPSULES (100's)	
Tylenol	\$4.19
TYLENOL MAXIMUM STRENGTH (20's)	
Sinus Medication Capsules	\$1.99
24-oz.	
Scope Mouthwash	\$2.39
MITCHUM (Reg. or Antiperspirant)	
Roll-On Deodorant	1.5 oz. 79¢
KOTEX LIGHTDAYS	
Pantyliners	\$1.89
CLAIRMIST Non-Aerosol	
Hairspray	8-oz. \$1.49

FRESH WASHED (12-oz. pkg.)	
Spinach	79¢
WASHINGTON D'ANJOU	
Pears	lb. 49¢
WASHINGTON SNACK SIZE RED DELICIOUS	
Apples	3-lb. bag 99¢
SNOWWHITE	
Mushrooms	8-oz. pkg. 99¢

BANQUET DINNERS	69¢
(Fried Chicken, Turkey, Salisbury Steak, Western, Chopped Beef, Combination Mexican, Meat Loaf, Cheese Enchilada, Beef Enchilada, Franks and Beans)	
STEAK-UMM (24-oz.)	
Sandwich Steaks	\$4.69
MEAD'S	
Parkerhouse Rolls	24-oz. 79¢
MRS. SMITH'S (26-oz.)	
Peach Pie	\$1.89
GREEN GIANT	
Nibbler Corn	6-ears \$1.19
BIRDEYE (10-oz.)	
Chopped Broccoli	55¢

BUY, SELL, TRADE OR RENT THROUGH THE CLASSIFIED ADS

CLASSIFIED RATES

CASH
Minimum—\$3.00, 1 time 20 words; 10 cents per word for over 20 words.

CHARGED
Minimum—\$3.50, first insertion, \$3.00 per insertion thereafter. (10 cents per word over 20 words.)

LEGAL PUBLIC NOTICES
Regular Classified Ad Rates will apply for all Legal Public Notices.

DEADLINE FOR ALL ADS
12:00 noon Tuesday week of publication.

FLOWERS

FLOWERS for all occasions. Orders wired anywhere, any time. Bonded FTD, Florafax florist. Mayme Little, Winters Flower Shop. Dial 754-4568.

FLOWERS, ETC.: 115 S. Main, 9 a.m. to 5:30 p.m. Mon.-Sat., All occasion flowers and gifts. Free delivery. Call Day, 754-5311, or Night, 754-5120.

FOR SALE

FOR SALE: 1977 4-Door Lincoln Versales. All power equipment, luxury interior group. Mrs. J.B. Whitlow, 754-5428, evenings.

FOR SALE

FOR SALE: 1978 Chickasha Mobil Home. 2BR, 2 bath, unfurnished. Equity and assume payments of \$233.30 a month. Call 754-4189 after 5 p.m.

FOR SALE: King size mattress and boxsprings in good condition. \$100.00, or best offer. Contact Leta or Johnny Pritchard, 743-8115.

FOR SALE: 1979 White Mercury Capri. AM/FM Stereo with 8-track, cruise control, automatic; 6-cyl. engine. Very good on gas. Nice car. Call 754-4358 after 5 p.m.

FOR SALE: 27 1/2-foot Pathfinder travel trailer at 608 Jewel, Winters. Call 754-4764.

REAL ESTATE

FOR SALE: Large 2BR, 1 1/2 bath house. Well, garden, rental apartment, corner lot. Appointment only. Call 754-4144. 217 S. Church, Winters, Texas.

FOR RENT

YATES TRAILER COURT. Park by the night, week, or all times. East Dale. Call 754-4369.

FOR RENT

FOR RENT: Two bedroom house at 512 E. Vancil. Furnished or unfurnished. Call 754-5346. Not available before Saturday a.m., March 19.

FOR RENT: Furnished 4-room apartment with carport. Utilities furnished. Call Halley Sims, 754-4883 after 1 p.m.

FOR LEASE OR RENT: Office building located at corner of North Main and Novice Road. Call 754-4369.

HELP WANTED

SENIOR CITIZENS NURSING HOME is now accepting applications for LVN Charge Nurse. Call 754-4566, or come by 506 Van Ness.

WORK WANTED

HOME REPAIRS: Roofing, painting, paneling, sheetrocking, tree pruning, cement work or any type of home improvement. Free estimates, call 754-5645.

GARDENS AND YARDS PLOWED. Call 754-4584.

WANTED

SCRAP IRON, copper — brass — Autos — Tractors — Machinery — Engines — Motors — Radiators. BALLINGER SALVAGE, PINE ST. SALVAGE, Abilene.

I WILL BUY Your Silver Coins, other coins and paper money. Highest prices paid for rare and choice items.
FLOYD SIMS
754-4224 or 754-4883

LOST & FOUND

LOST OR MISSING from corner of Broadway and Farrar Streets — black and white cat. Reward offered. Call 754-5601.

MISCELLANEOUS

COMPLETE BACKHOE SERVICE. Approved septic systems installed. K.W. Cook, 754-4719.

1976

Nova
4-Door; 6-Cyl.;
Air; New Engine

\$2295
ROBINSON CHEVROLET CO.
Winters, Texas

KENT, Inc.

Hwy. 67, S. Ballinger is taking applications for:
Sewing Machine Operators
Apply:
8 a.m. - 3:30 p.m.
Monday thru Friday
365-2513
Equal Opportunity Employer

PROFESSIONAL DIRECTORY

JNO. W. NORMAN
O. L. PARISH, JR.
JOHN W. MCGREGOR
ATTORNEYS AT LAW
Winters, Texas

DR. C. R. Bellis
CHIROPRACTOR
501 E. Truett, 754-4326
Hours 9-5:30
Wed. By Appointment

T. M. HAMNER
Certified Public Accountant
PUBLIC ACCOUNTING
(Offices with Hatler Ins. Agency)
110 S. Main 754-4604

HAROLD W. SHELburne
Certified Public Accountant
110 S. Main, Suite 102
915/754-5753
If No Answer:
915/944-3609
OFFICE HOURS:
9 a.m. - 6 p.m.
Wednesdays

Billy Ren Lee's
Plumbing Co.
Complete Plumbing Serv.
24 Hours
Residential-Commercial
Repairs
New Construction-
Remodeling
Water Heater
Installation
Master Plumber
ELECTRIC SEWER
SERVICE

Jerry Willingham
LIFE, HOME, COMMERCIAL, AUTO, BOAT
Insurance
BALLINGER, TEXAS

Jerry Willingham
111 So. Eighth, P.O. Box 637
Ballinger, Texas 76821
(915) 365-2516

CALCOTE
TRANSPORT
Winters, Texas
Vacuum Trucks; Transports
Fresh Water; Drilling Mud
Salt Water Hauling

FULLY INSURED
Sun.-Sat. 24-Hr. Service
Radio Dispatched
767-3952 767-3241
754-4995

Swoalchue Electric Co.
Oil Field, Commercial & Residential Wiring
Air Conditioning Sales & Service
Authorized Dealer for:
GE - GIBSON - ROPER - FRIEDRICH
Phone 754-5115 • P.O. Box 307 • Winters, Texas 79567

MISCELLANEOUS

TIME TO RE-POT. We have a new shipment of Carl Pool Potting Soil. Also Carl Pool Magic Grow plant food. Winters Flower Shop.

WESTERN MATTRESS CO. Bi-weekly sales and service. New or renovated. Complete bedding. Phone 754-4558.

DIRT HAULING, general backhoe service. Johnnie Pritchard. Call 743-8115 or 754-5065.

ROY CALCOTE & SONS, Inc. Yard dirt for quick delivery. Dozers, maintainers, backhoes, loaders, and dump trucks. 24-hour service. 915/767-3241, P.O. Box 896, Winters, Tx.

PORTABLE CORRALS — 10-ft. panels, \$30.00. Round Bale Hay Feeders, \$65.00. C & D Panels, Winters. Call 754-4433 or 723-2135.

Trees,
Onion Plants,
Tomato Plants
Garden Seed

FARMER'S SEED & SUPPLY
754-5373

1980
Chevrolet
4-Wheel Drive
6-cylinder;
4-Speed

\$3295
ROBINSON CHEVROLET CO.
Winters, Texas

100% Medicare Supplement for all ages —
*Pays 100% of all hospital and doctor bills — both in and out of hospital.
*Pays for private room.
*Guaranteed renewable for life.
*Brownwood office to handle claims.
MIKE BAILEY
P.O. Box 728
Brownwood, Tx. 76801
Ph. (915) 646-2015
Home (915) 646-3825

WINTERS SHEET METAL & PLUMBING WORKS
Plumbing, Heating & Cooling
215 W. Dale
Phone: 754-4343

Mansell Bros.
Ballinger-Winters
"Your Authorized John Deer Dealer"
Ballinger 365-3011
Winters 754-4027
Parts & Service
Complete Shop Facilities
HWY. 53 WEST

RCA TV
Authorized Dealer
WE SERVICE ALL MAKES SALES & SERVICE
BARNES RADIO-TV
754-4223 135 N. Main

B's Oil Field Construction Co.
General Roustabout
Pumping Unit Repair and Inst.
Tank Battery Hook-up
L.B. Shifflett
P.O. Box 852
Winters, Tx. 79567
(915) 754-4672

Winters Backhoe Service
P.O. Box 214
Winters, Texas
754-5744
Perry Poe
or
754-5238
L.B. Shifflett

MISCELLANEOUS

XEROXED COPIES: 8" each. 506 Van Ness. Senior Citizens Nursing Home office. 754-4566.

ARNOLD'S MUSIC STORE: Guitars, violins, strings, picks, all accessories. Sheet music, horn reeds, oil and grease. Piano tuning. Phone 915/453-2361, or come by 714 Austin St., Robert Lee.

CARS \$100! TRUCKS \$75! Available at local government sales. Call (refundable) 1-619-569-0241, ext. 3908 for your 1983 directory on how to purchase. 24 hours.

REPOSSESSED SIGN! Nothing down! Take over payments \$58.00 monthly. 4'x8' flashing arrow sign. New bulbs, letters. Hale Signs. Call FREE 1-800-626-7446, anytime.

1979 El Camino
V8; Air & Power
\$4295
ROBINSON CHEVROLET CO.
Winters, Texas

100% Medicare Supplement for all ages —
*Pays 100% of all hospital and doctor bills — both in and out of hospital.
*Pays for private room.
*Guaranteed renewable for life.
*Brownwood office to handle claims.
MIKE BAILEY
P.O. Box 728
Brownwood, Tx. 76801
Ph. (915) 646-2015
Home (915) 646-3825

Business Services

WINTERS SHEET METAL & PLUMBING WORKS
Plumbing, Heating & Cooling
215 W. Dale
Phone: 754-4343

Presley Oil Co.
Exxon Distributors
All Major Brands of Oil
Delivery For
Gasoline & Diesel Fuel
Phone: 754-4218
1015 N. Main
Ronald Presley
Joe Pritchard

RCA TV
Authorized Dealer
WE SERVICE ALL MAKES SALES & SERVICE
BARNES RADIO-TV
754-4223 135 N. Main

Winters Backhoe Service
P.O. Box 214
Winters, Texas
754-5744
Perry Poe
or
754-5238
L.B. Shifflett

B's Oil Field Construction Co.
General Roustabout
Pumping Unit Repair and Inst.
Tank Battery Hook-up
L.B. Shifflett
P.O. Box 852
Winters, Tx. 79567
(915) 754-4672

Winters Backhoe Service
P.O. Box 214
Winters, Texas
754-5744
Perry Poe
or
754-5238
L.B. Shifflett

Winters Backhoe Service
P.O. Box 214
Winters, Texas
754-5744
Perry Poe
or
754-5238
L.B. Shifflett

Winters Backhoe Service
P.O. Box 214
Winters, Texas
754-5744
Perry Poe
or
754-5238
L.B. Shifflett

Winters Backhoe Service
P.O. Box 214
Winters, Texas
754-5744
Perry Poe
or
754-5238
L.B. Shifflett

Winters Backhoe Service
P.O. Box 214
Winters, Texas
754-5744
Perry Poe
or
754-5238
L.B. Shifflett

Winters Backhoe Service
P.O. Box 214
Winters, Texas
754-5744
Perry Poe
or
754-5238
L.B. Shifflett

Winters Backhoe Service
P.O. Box 214
Winters, Texas
754-5744
Perry Poe
or
754-5238
L.B. Shifflett

Winters Backhoe Service
P.O. Box 214
Winters, Texas
754-5744
Perry Poe
or
754-5238
L.B. Shifflett

Winters Backhoe Service
P.O. Box 214
Winters, Texas
754-5744
Perry Poe
or
754-5238
L.B. Shifflett

MISCELLANEOUS

OWN YOUR OWN JEAN-SPORTSWEAR. Infant-Preteen or Ladies Apparel Store. Offering all nationally known brands such as Jordache, Chic, Lee, Levi, Vanderbilt, Calvin Klein, Wrangler over 200 other brands. \$7,900 to \$24,500 includes beginning inventory, airfare for one to Fashion Center, training, fixtures, grand opening promotions. Call Mr. Loughlin at 612/888-6555.

PERSONAL-CARE, Housenwares, Multi-vitamins and mineral supplement needs Call your local Amway Distributor, 754-5164.

JEeps, CARS, TRUCKS under \$100 available at local gov't sales in your area. Call (refundable) 1-619-569-0241 ext. 3908 for your 1983 directory. 24 hours.

REPOSSESSED SIGN! Nothing down! Take over payments \$58.00 monthly. 4'x8' flashing arrow sign. New bulbs, letters. Hale Signs. Call FREE 1-800-626-7446, anytime.

1979 El Camino
V8; Air & Power
\$4295
ROBINSON CHEVROLET CO.
Winters, Texas

100% Medicare Supplement for all ages —
*Pays 100% of all hospital and doctor bills — both in and out of hospital.
*Pays for private room.
*Guaranteed renewable for life.
*Brownwood office to handle claims.
MIKE BAILEY
P.O. Box 728
Brownwood, Tx. 76801
Ph. (915) 646-2015
Home (915) 646-3825

Business Services

WINTERS SHEET METAL & PLUMBING WORKS
Plumbing, Heating & Cooling
215 W. Dale
Phone: 754-4343

Presley Oil Co.
Exxon Distributors
All Major Brands of Oil
Delivery For
Gasoline & Diesel Fuel
Phone: 754-4218
1015 N. Main
Ronald Presley
Joe Pritchard

RCA TV
Authorized Dealer
WE SERVICE ALL MAKES SALES & SERVICE
BARNES RADIO-TV
754-4223 135 N. Main

WINTERS SHEET METAL & PLUMBING WORKS
Plumbing, Heating & Cooling
215 W. Dale
Phone: 754-4343

Presley Oil Co.
Exxon Distributors
All Major Brands of Oil
Delivery For
Gasoline & Diesel Fuel
Phone: 754-4218
1015 N. Main
Ronald Presley
Joe Pritchard

RCA TV
Authorized Dealer
WE SERVICE ALL MAKES SALES & SERVICE
BARNES RADIO-TV
754-4223 135 N. Main

WINTERS SHEET METAL & PLUMBING WORKS
Plumbing, Heating & Cooling
215 W. Dale
Phone: 754-4343

Presley Oil Co.
Exxon Distributors
All Major Brands of Oil
Delivery For
Gasoline & Diesel Fuel
Phone: 754-4218
1015 N. Main
Ronald Presley
Joe Pritchard

RCA TV
Authorized Dealer
WE SERVICE ALL MAKES SALES & SERVICE
BARNES RADIO-TV
754-4223 135 N. Main

WINTERS SHEET METAL & PLUMBING WORKS
Plumbing, Heating & Cooling
215 W. Dale
Phone: 754-4343

Presley Oil Co.
Exxon Distributors
All Major Brands of Oil
Delivery For
Gasoline & Diesel Fuel
Phone: 754-4218
1015 N. Main
Ronald Presley
Joe Pritchard

RCA TV
Authorized Dealer
WE SERVICE ALL MAKES SALES & SERVICE
BARNES RADIO-TV
754-4223 135 N. Main

WINTERS SHEET METAL & PLUMBING WORKS
Plumbing, Heating & Cooling
215 W. Dale
Phone: 754-4343

Presley Oil Co.
Exxon Distributors
All Major Brands of Oil
Delivery For
Gasoline & Diesel Fuel
Phone: 754-4218
1015 N. Main
Ronald Presley
Joe Pritchard

MISCELLANEOUS

EARN \$4.87 HR. We need assistance in evaluating and responding to daily work reports submitted by our agents throughout the state. No experience necessary; Paid to complete training. Work at home. For information send self-addressed, stamped envelope 9 1/2 inches long to AWGA, Dept. E, Box 49204, Atlanta, Ga. 30359.

PERSONAL-CARE, Housenwares, Multi-vitamins and mineral supplement needs Call your local Amway Distributor, 754-5164.

JEeps, CARS, TRUCKS under \$100 available at local gov't sales in your area. Call (refundable) 1-619-569-0241 ext. 3908 for your 1983 directory. 24 hours.

REPOSSESSED SIGN! Nothing down! Take over payments \$58.00 monthly. 4'x8' flashing arrow sign. New bulbs, letters. Hale Signs. Call FREE 1-800-626-7446, anytime.

1979 El Camino
V8; Air & Power
\$4295
ROBINSON CHEVROLET CO.
Winters, Texas

100% Medicare Supplement for all ages —
*Pays 100% of all hospital and doctor bills — both in and out of hospital.
*Pays for private room.
*Guaranteed renewable for life.
*Brownwood office to handle claims.
MIKE BAILEY
P.O. Box 728
Brownwood, Tx. 76801
Ph. (915) 646-2015
Home (915) 646-3825

Business Services

WINTERS SHEET METAL & PLUMBING WORKS
Plumbing, Heating & Cooling
215 W. Dale
Phone: 754-4343

Presley Oil Co.
Exxon Distributors
All Major Brands of Oil
Delivery For
Gasoline & Diesel Fuel
Phone: 754-4218
1015 N. Main
Ronald Presley
Joe Pritchard

RCA TV
Authorized Dealer
WE SERVICE ALL MAKES SALES & SERVICE
BARNES RADIO-TV
754-4223 135 N. Main

WINTERS SHEET METAL & PLUMBING WORKS
Plumbing, Heating & Cooling
215 W. Dale
Phone: 754-4343

Presley Oil Co.
Exxon Distributors
All Major Brands of Oil
Delivery For
Gasoline & Diesel Fuel
Phone: 754-4218
1015 N. Main
Ronald Presley
Joe Pritchard

RCA TV
Authorized Dealer
WE SERVICE ALL MAKES SALES & SERVICE
BARNES RADIO-TV
754-4223 135 N. Main

WINTERS SHEET METAL & PLUMBING WORKS
Plumbing, Heating & Cooling
215 W. Dale
Phone: 754-4343

Presley Oil Co.
Exxon Distributors
All Major Brands of Oil
Delivery For
Gasoline & Diesel Fuel
Phone: 754-4218
1015 N. Main
Ronald Presley
Joe Pritchard

RCA TV
Authorized Dealer
WE SERVICE ALL MAKES SALES & SERVICE
BARNES RADIO-TV
754-4223 135 N. Main

WINTERS SHEET METAL & PLUMBING WORKS
Plumbing, Heating & Cooling
215 W. Dale
Phone: 754-4343

Presley Oil Co.
Exxon Distributors
All Major Brands of Oil
Delivery For
Gasoline & Diesel Fuel
Phone: 754-4218
1015 N. Main
Ronald Presley
Joe Pritchard

RCA TV
Authorized Dealer
WE SERVICE ALL MAKES SALES & SERVICE
BARNES RADIO-TV
754-4223 135 N. Main

WINTERS SHEET METAL & PLUMBING WORKS
Plumbing, Heating & Cooling
215 W. Dale
Phone: 754-4343

Presley Oil Co.
Exxon Distributors
All Major Brands of Oil
Delivery For
Gasoline & Diesel Fuel
Phone: 754-4218
1015 N. Main
Ronald Presley
Joe Pritchard

WINTERS FUNERAL HOME
Insurance and Markers
24-Hour Service
754-4529

TUESDAY'S MARKET
Estron 99 . . . 56.70 — 5 gal.
Formula 40 . . . 37.27 — 5 gal.
Milogard 4L 72.71 — 5 gal.
Disyston . . . 39.90 — 50-lb.
Roundup . . . 352.80 — 5 gal.
Treflan . . . 140.23 — 5-gal.
Rebate Coupon
Available
on Treflan
ALDERMAN-CAVE
Milling & Grain Co.
754-4546

1979
Chevrolet
4-Wheel Drive
V8; Air & Power
\$3295
ROBINSON CHEVROLET CO.
Winters, Texas

TERMITES? ROACHES? WOOD ANTS?
Free estimate without obligation. All work guaranteed.
ABC PEST CONTROL
For information call
Abilene collect
915-677-3921

1977
Buick
Sport Coupe
V8; Air
\$2895
ROBINSON CHEVROLET CO.
Winters, Texas

MERLE NORMAN COSMETICS
"Place for the custom face"
Tues. - Fri.
9 to 6
Open Sat. by Appointment
(call 754-5144 if no answer on regular number)
Try before you buy!
Call for your appointment today
754-4322

BURGER HUT
201 E. Hwy. 53
754-4181
Open:
11 a.m. - 2 p.m.
5 p.m. - 9 p.m.
Sundays
5 p.m. - 9 p.m

Band Boosters to host annual Salad Luncheon

Members of the Winters Band Booster Club met Monday, March 8 at the Blizzard Band Hall to finalize preparations for the annual Salad Luncheon to be held Thursday, March 31 from 11 a.m. to 1 p.m. Tickets, at a cost of \$3.50 each, may be purchased from Candy Nitsch at Main Drug, or may be purchased from Mary Blackshear, Noleta Rice or Jackie Murray.

The luncheon is the annual fund raiser for the club, and members urge everyone to come and enjoy a good meal and help the Blizzard Band.

The club's latest purchase, a video cassette recorder and television, shown in a recent issue of *The Winters Enterprise*, will make a marked contribution to the band and will be of great assistance.

Food Service Assn. to meet March 21

A meeting of the Runnels County School Food Service Association will be held February 21, at Miles High School.

Darolyn Downing of West Texas Utilities gave a program on energy conservation. Ways of using electricity to a better advantage was discussed. Booklets were given to those attending.

Roll call was answered by giving your favorite meat. A business meeting was followed by refreshments of a salad plate and cheese cake.

Attending were Janie Garza, Edna Gillispie, Pat Hale, LaVada Haupt, Gladys Hilliard, Gay Howard, Queba James, Lorena Owens, Glenda Rose, Julene Smith, Frances Spieker, Gladys Stubbs, Bonnie Virden, Renae Rich, Betty Hiddon, Bernice Sklenarik, and Audrey Schniers.

The next meeting will be held in Winters on March 21.

to the director. The Booster Club invites everyone to come and see what can be done with this new equipment. Halftime activities will be shown at each monthly Band Booster meeting beginning in September.

Woman's Club hears program on banking

The Winters Woman's Club met Tuesday, March 8 in the home of Sandy Griffin, with Nina Bedford and Margaret Favor as co-hostesses.

President Halley Sims presided over the business meeting.

Edna England announced final plans and assigned duties to members for the Tour of Homes scheduled March 27.

The Club voted to have a booth of baked goodies at the Mayfest on May 7.

The Club received a plaque from West Texas Rehab making the Woman's Club a member of the Century Club.

The membership committee presented Mrs. Mary Jo Dozier as a candidate for membership. She was unanimously approved by the club members.

Dolly Airhart introduced Estella Bredemeyer who led a lively and informative discussion on banking, explaining the Savings Plans offered by the Winters State Bank.

Miss Bredemeyer presented a most enjoyable program.

Present for the meeting were Ann McDorman, Dolly Airhart, Dortha Laughon, Janie Humble, Ouida Nichols, Doree Colburn, Halley Sims, Hortell McCaughon, Edna England, Lillian Roberson, Nina Bedford, Margaret Favor, Sandy Griffin and Pat Russell.

Dorcas SS Class met Tuesday, March 8

The Dorcas Sunday School Class of the First Baptist Church met Tuesday, March 8 at 2:30 p.m. in the home of Lillian Roberson for a brief business and social hour.

Opening prayer was voiced by Merle Bains. The devotional was presented by Velma Hart, using as her subject "Trees With Biblical Significance".

Roll call was answered with flowers of the Bible. The vice president, Ethel Graham, presided. The minutes were read and accepted. The treasurer reported a balance of \$46.30. The love offering was \$7.05. Various committees reported. The business consisted of recognizing the participation of our members in the activities of the church.

A motion was made by Stella White and seconded by Nadeen Smith to change our meeting time from the second Tuesday of each month.

The benediction was given by Velma Hart. The members enjoying the social hour were: Lillian Roberson, Verda Smith, Merle Bains, Alma Hughes, Ethel Graham, Stella White, Aletha Elder, Nadeen Smith, Vela Laird and Velma Hart.



To be married...

M. Murphy, R. Kerley wedding plans announced

Mr. and Mrs. James Murphy of Winters announce the engagement and approaching marriage of their daughter, Melody, to Spec 5 Rick Kerley of Ft. Huachuca, Arizona.

Kerley is the son of Anna Ruth Johnston of West Plains, Missouri and Robert Kerley Sr. of Moody, Missouri.

The bride-elect is a 1981 graduate of Winters High School.

The couple plan to be married at 7:30 p.m. April 5 in the First Baptist Church in Winters.

CANCER ANSWER LINE American Cancer Society
M. D. Anderson Hospital and Tumor Institute

Question: Who can have breast reconstruction?

ANSWERline: Anyone who has had a mastectomy and is in good general health can be considered for breast reconstruction. Naturally some cases are more favorable than others. The magnitude of the operation and the number of operations may vary considerably, depending to a large extent upon how much tissue is missing. Tissue that has been excessively damaged by radiation may make one ineligible however, as will skin that is too tight or too thin. The status of the breast cancer is also important. Reconstruction may not be advisable in the presence of recurrent cancer or cancer that has spread to other parts of the body. Such determinations must be made by a physician.

Question: Should one consult a plastic surgeon before having a mastectomy?

ANSWERline: Both plastic surgeons and general surgeons with special training in breast reconstruction work more and more closely with surgeons with overall surgical treatment responsibility in cases of breast cancer both before and after mastectomy. However the principles of good cancer surgery should not be compromised to permit an easier reconstruction. An early consultation with the reconstructive surgeon is often extremely reassuring to patients who are about to have a mastectomy. It gives them hope for a restoration which seems to reduce some of the fear and depression which women often feel when facing the situation.

Question: Does breast reconstruction cause cancer?

ANSWERline: There is no evidence of any kind that breast reconstruction with silicone implants will increase the chance of development of cancer or the recurrence of a cancer that has been removed.

Question: Does breast reconstruction prevent the detection of a recurrence of cancer?

ANSWERline: Most recurrences—cancer that comes back in the region of the mastectomy—are in the skin and since the implant is beneath the skin and sometimes beneath the chest muscles, the procedure will not prevent the detection of skin recurrences. A small number of recurrences occur on the chest wall itself and breast reconstruction might delay but would not prevent detection of these. It must be remembered, of course, that recurrent cancer could spread to other parts of the body. Breast reconstruction would have no relationship to this.

Do you have further questions? Call your local unit of the American Cancer Society or call M. D. Anderson Hospital & Tumor Institute's Cancer Information Service, 1-800-392-2040 toll-free in Texas, 792-3245 in the Houston area.



NEWCOMERS

Kayla Desiree Hubach

Oscar and Teresa Hubach are proud to announce the birth of a daughter, Kayla Desiree, born March 10, 1982 at Ballinger Memorial Hospital. She weighed 5 lbs. 13 oz. and was 20 inches long.

Grandparents are Mr. and Mrs. Charles Hagle and Mr. and Mrs. H.O. Hubach of Winters.

Great-grandparents are Mr. and Mrs. Jim Barnes and Mrs. Bertie Hagle of Winters.

She is welcomed home by a sister, Tiffany, 2.

Thomas Joe, James Ira, Alan Jay Oden

Joe Dan and Jan Oden of Albany are proud to announce the adoption of three sons: Thomas Joe, 4, born July 3, 1978; James Ira, 2, born April 29, 1980; and Alan Jay, 1, born June 30, 1981.

The boys have two sisters, Sarah Joy, 7, and Brenda Melissa, 5.

Paternal grandparents are T.J. and Winnie Oden of Blackwell.

Maternal grandparents are Jon K. and LaVoy McNeill of Wingate.

Mrs. Ira (B.B.) McNeill of Wilmeth is great-grandmother.

New Life Chapel sponsors supper

The New Life Chapel, 608 N. Cryer, will sponsor a "Take Home" Enchilada supper from 3 to 6 p.m. Saturday, March 26.

Tickets for the meal, consisting of three beef and cheese enchiladas, Mexican rice and beans, may be purchased at a cost of \$3.00 per plate at the church or by calling 754-4033.



When buying potatoes, avoid those with a green color. This is known as "sunburn" and can be caused by too much exposure to either sun or store lights.



Corn is the biggest farm crop in the United States.

Baptist Assn. to enjoy annual Music Festival

The regular meeting of the Runnels Baptist Association will be held Monday, March 21 at the Robert Lee Baptist Church.

The meeting begins with WMU and Executive Board at 5:30 p.m., and an evening meal being served at 6:15.

The program, the annual Music Festival, begins at 7 p.m. The program will consist of special music presentations by church choirs, groups, and individuals from the churches in the Runnels Association. Dale Ellis, Music Director for Runnels Association, is in charge of the program.

The public is invited to attend.

Naomi Circle hold study on Hebrews

The Naomi Circle of the United Methodist Women met at the United Methodist Church with Odessa Dobbins, circle chairman, presiding, and giving the devotional.

Mrs. Paul C. Gerhardt led the opening prayer and hosted the meeting. Mrs. Carrell had charge of the program. The study was taken from Hebrews, with all members taking part in readings and discussion.

Present were Mmes. Thad Traylor, Odessa Dobbins, Ora Mae Hill, Harvey Carrell, Billie Middlebrook.

The group was dismissed by repeating the Lord's Prayer in unison.

A NOTE IN MEMORY

In memory of Adolph C. Ernst, we thank all those friends, old and new, who loved him and sent him cards, and visited him during his illness.

We also appreciate the kind thoughts and deeds of the members of the St. John's Lutheran Church and of other friends and relatives after his death.

Especially we want to thank his niece, Thelma Hoppe, who so lovingly cared for him during the last year of his life.

— Gaston, Ophelia, Adrianna and Elissa Ernst

CARD OF THANKS

We would like to express our sincere thanks to our friends and neighbors for being there to help us through our time of grief. For the many prayers, cards, flowers, food, and memorials.

A special thanks to the ladies of the "Sew and Sew" Club and other ladies for serving the food.

Also, the men that served as pallbearers and Ted Meyer for his thoughtful services.

—The Vick Family

CARD OF THANKS

Our deep appreciation to all who have shared in the loss of our Mother. A special thanks to Dr. Y.K. Lee, the staff of North Runnels hospital, the Senior Citizens home, and Mike and Ted Meyer. All expressions of concern and love have been a source of strength and comfort. Sincerely, The family of Lola Eckert

CARD OF THANKS

The family of Loyd Wilkerson would like to express their gratitude to all their friends for their prayers, cards, food, flowers, memorials and visits.

We appreciate Bro. Bob Holloway for his comforting words and visits, John Key for his inspiring solos, Ted and Mike Meyer for their service.

Your thoughtfulness will long be remembered by — Mamie Wilkerson, Pat and Arthur Watkins and girls, Joyce and Lenora Wilkerson and family

Hospital

Notes

ADMISSIONS

March 8
Belen Vinson
Nathan Maxwell

March 9
Eva J. Kelly
Flora McWilliams

March 10
Francis Lowe
Callie Sultemeier

March 11
Anita Wood
Juanita Rodriguez
Ionah Vinson

March 12
Thomas P. Musgrove
Mae Burton

March 13
Jimmy Baldonado
Thomas Lugo
Doris Prewit
Clay Spill
Veda Wilson

March 14
Manuel Cortez
James Lackey
Joe Awalt

Peaceful, grazing animals have their eyes set on the sides of the head to give them 180-degree vision as protection against predators.

Thank You

to Dry Division of Wallace Murray for the \$500 gift on the icemaker for the Senior Citizens Center.

— Rosemary Benny, Staff and all the Senior Citizens

Dr. Richard Nelson

announces the opening of his office for the practice of

Family Medicine

SWANN MEDICAL BUILDING
604 Ave. B
Ballinger, Texas 76821
365-3155

PIZZA

9" - 11" - 14" - 18"

At The Bakery
Fridays, 5 p.m. until ?

"Call in or come in and try Our homemade pizza"

**THE BAKERY-
RED TOP PIZZA**
115 N. Main
754-5709

\$75 REBATE

Model 1CVT605
Tuner

Model 1CVD3020X
Recorder

CREATE YOUR OWN HOME MOVIES!

INSTANT PLAYBACK Reg: \$2699**
Sale: \$1699**
Rebate: \$75**
Now: \$1624**

COLOR VIDEO CAMERA

Model 1CV3030E
• Variable Speed 6:1 Power Zoom F1.4 Lens
• Macro focusing to 1" • Auto Focus System
• Auto/manual iris control • Extendable boom microphone
• Adjustable shoulder rest • Stand-by power switch • Automatic white balance control

NOTICE: The unauthorized recording of television programs and other materials may infringe the copyrights of others.

OFFER GOOD THRU May 31st

THE STORE FOR PEOPLE WITH MORE TASTE THAN MONEY

Free Delivery **McDorman's** Budget Terms
Winters, Texas

WINTERS

EMERGENCY NUMBERS

Police754-4121
Ambulance.....754-4940
Fire754-4222
Hospital754-4553

DEKALB

SX-17

**Extra Grazing,
Extra Cuttings,
Extra Quality**

When you want extra grazing capacity or more tons of quality hay, plant DEKALB SX-17. Rapid regrowth. A high-performance sorghum-sudangrass hybrid. Quality seed is now available. Order yours today.

Farmers Seed & Supply
Winters, Texas 79567
915/754-5373

DEPEND ON DEKALB
DEKALB is a registered brand name. Numbers designate hybrids.

Varsity girls place third in Ballinger Relays Saturday

The Winters girls opened their track season with the Ballinger Relays on Saturday, placing third with a total of 123 points. Wylie won the event with 148 points followed by Miles with 128. Ballinger took a total of 87 points, Colorado City 67, and Clyde, 6.

Scoring for the Winters Blizzards during the relays were:

- Triple Jump**
1st - Rosalinda Vera - 32'6 1/2";
5th - Carolyn Garcia - 28' 10"
- Long Jump**
2nd - Rosalinda Vera - 15'8 1/2";
4th - Melinda Sims - 15'3"

- High Jump**
2nd - Tammy Chambliss - 4'10"

- Discus**
4th - Louise Davis - 87'3 1/2";
7th - Irene Gonzales

- 100 L. Hurdles**
1st - Rosalinda Vera - 17.1;
3rd - Carolyn Garcia - 17.9;

- 4th - Maggie Campos - 18.1
3rd - Maggie Campos - 13.3

- 400 Dash**
1st - Melinda Sims - 66.4;
6th - Tammy Chambliss

- 800 Run**
2nd - DeOnn Deaton, 2:32.9

- 1600 Run**
8th - Brenda Luna - 7:14

- 3200 Run**
4th - Pat Wallar - 15:52

- 400 Relay**
2nd - Susie Vera, Keta Walker, Rosalinda Vera, Maggie Campos - 54.64

800 Relay
4th - Susie Vera, Keta Walker, Brenda Belk, DeOnn Deaton - 1:59.2

1600 Relay
3rd - Susie Vera, Keta Walker, Louise Davis, Melinda Sims - 4:33.3

The Varsity girls track team will go to the Ranger Relays on Friday, March 18.

Coach Whittenburg was pleased with the efforts of the girls. A few changes are expected in some of the running events for the next meet. With a little improvement, the girls should be competitive in future track meets.

Winters Public School BREAKFAST MENU

Subject To Change - Monday, March 21
Pancakes, syrup in cups, juice, milk or chocolate milk.

Tuesday, March 22
Cheese toast or cinnamon toast, fruit, milk or chocolate milk.

Wednesday, March 23
Bacon and hot biscuits, gravy, juice, milk or chocolate milk.

Thursday, March 24
Cereal, buttered toast, juice, milk or chocolate milk.

Friday, March 25
Cinnamon rolls, fruit, milk or chocolate milk.

Winters Public School LUNCHROOM MENU

Subject To Change - Monday, March 21
Hamburgers or combination sandwiches, french fries, catsup in cups, fruit, chocolate cake, milk or chocolate milk.

Tuesday, March 22
Smothered hamburger steaks, cream gravy, whipped potatoes, green beans, peanut butter cookies, hot rolls with butter on top, milk or chocolate milk.

Wednesday, March 23
Western spaghetti, cream potatoes, blackeyes peas, dill pickles, cherry pie, french sticks, milk or chocolate milk.

Thursday, March 24
Hot dogs or combination sandwiches, french fries, catsup in cups, pinto beans, cinnamon rolls, milk or chocolate milk.

Friday, March 25
Chicken fried steak, cream gravy, whipped potatoes, green beans, gingerbread, hot rolls with butter on top, milk or chocolate milk.

Survivors include a daughter, Lanell "Lynn" Naegele of Abilene; a brother, Emmett Workman of Palestine; three sisters, Carrie Hilton, Bula Irwin and Ruby Walker, all of Palestine; two grandchildren; and three great-grandchildren.

Pallbearers were B.D. Jobe, Ab Lacy, Bill Milliorn, David Workman, Don Bales, Floyd Wood, Joe Kelley and Bill Lee.

Bredemeyer selected TSU class favorite

Bill Bredemeyer, a junior agriculture education major at Tarleton State University, was recently selected as junior class favorite by the TSU student body.

Bredemeyer is the son of Mr. and Mrs. Edward Bredemeyer of Winters.

Bill is a member of the Alpha Zeta and Alpha Chi honor fraternities and the TSU Block and Bridle Club. He is president of the Collegiate FFA and vice president of the TSU chapter of 4-H. He is also active in the Student Senate, and is a member of the TSU Livestock Judging Team and was named as a Distinguished Student.

Services held Saturday for W.C. Workman

Walton C. Workman, 76, of Winters, a retired farmer and cafe owner, died at 10:45 p.m. Thursday, March 10, at Hendrick Medical Center in Abilene.

Graveside services were held at 4:30 p.m. Saturday at Lakeview Cemetery, with the Rev. Emmitt Brooks of Abilene, officiating, directed by Winters Funeral Home.

Born Dec. 2, 1906, in Navarro County, he married Vera Arnold in 1931 in Palestine. He moved to Runnels County in 1936, settling northwest of Winters. He farmed until 1956, when he and his wife moved to Winters and operated a cafe.

Mrs. Workman died in 1971.

Survivors include a daughter, Lanell "Lynn" Naegele of Abilene; a brother, Emmett Workman of Palestine; three sisters, Carrie Hilton, Bula Irwin and Ruby Walker, all of Palestine; two grandchildren; and three great-grandchildren.

Pallbearers were B.D. Jobe, Ab Lacy, Bill Milliorn, David Workman, Don Bales, Floyd Wood, Joe Kelley and Bill Lee.

1982-83 District 9-AA All District Basketball

First Team		
Jr.	6'3"	Winters
Sr.	6'1"	Eastland
Sr.	6'1"	Eastland
Sr.	6'5"	Cisco
Sr.	5'10"	Hawley
Second Team		
Sr.	5'10"	Winters
Jr.	6'2"	Winters
Sr.	5'10"	Jim Ned
Sr.	6'2"	Anson
Soph.	6'0"	Baird
Most Valuable Player		
Jr.	6'5"	Eastland
Honorable Mention		
Jr.	5'9"	Winters

High School honor roll released

Students making all A's for the fourth six-week period in Winters High School included:

Grady Bryan, Beverly Halfmann, Stacy Rose; Marie Fisher, Stacey Grissom, Melinda Kvapil, Michael Lee, Tammy Murray, Resa Porter, Eric Ray;

Louise Davis, Don Kvapil, Scott Lancaster, Marianne Mostad, Ketta Walker, and Bill Wheat.

CARD OF THANKS

We would like to thank Dr. W.J. Lee and the nurses at the North Runnels Hospital and the staff of the Senior Citizens Nursing Home for the care given our loved one.

Thank you for the food, flowers, and memorials.

A special thanks to Rev. James Gehrels for the lovely service, to Mr. Bahlman for the song service, and to the Winters Funeral Home for taking care of all the arrangements.

The family of George Bailey

U.S. textiles

Most Americans prefer textile products manufactured in the United States because they are better made. According to a recent study, reports Becky Saunders, clothing specialist with the Texas Agricultural Extension Service, low price and mislabeling are the main reasons for buying imported items.

Winters barber died Friday; services held Saturday

Lloyd Wilkerson, 81, of Winters, a barber for 58 years, died at 12 a.m. Friday, March 11, at Ballinger Memorial Hospital.

Services were held at 2 p.m. Saturday at Winters Memorial Chapel, with the Rev. Bob Holloway of First United Methodist Church officiating. Burial was at Lakeview Cemetery.

Born March 18, 1901, in Crews, he moved to Winters in 1924. He married Mamie Adams Oct. 31, 1936, in Ballinger. He

was a member of First United Methodist Church. A son, Kenneth, died in 1961.

Survivors include his wife; a son, Joyce of Coleman; a daughter, Patsy Watkins of Ballinger; five grandchildren; and two great-grandchildren.

Pallbearers were M.L. Dobbins, King Barker, J.B. Denson, Wardell Long, B.D. Jobe, D.W. Williams, LaDell Davis, Ralph Whittenberg and Thad Traylor.

VISITORS

Mr. and Mrs. Clyde Spain and Mrs. Bill Stovall of Brownwood spent the day Monday with Mrs. Ola Yates.

Leather and leather-like sewing

When making a leather garment for the first time, select a vest or tunic pattern that is simple to sew, suggests Becky Saunders, clothing specialist with the Texas Agricultural Extension Service. Leather and leather-like fabrics are in fashion this fall, yet both types of fabrics currently available have different weight and color than those used previously, generally making them easier to sew and care for correctly.

Cold compresses will have numbing effect and give relief from pain for some arthritis sufferers.

Good posture - whether resting, sleeping, standing, or walking - is vitally important for people with any kind of arthritis.

Practice good eating habits and maintain ideal body weight. With the exception of gout, there is no concrete scientific evidence that eating or not eating certain foods affects arthritis.

Many types of heat help arthritis pain. Be careful not to cause burn, however.

Finally, it is important to work closely with your doctor. Since there are many types of arthritis, the first step is an accurate diagnosis. Your local Arthritis Foundation office also can help you in managing arthritis," Shirer says.

Pre-registration for Lutheran preschool begins

St. John's Lutheran Pre-School opens registration to the public on March 16.

Registration forms are available at the church office. Children, ages 3 and 4, will be eligible.

For more information, contact Pre-School director, Sue Keene, at 754-4704.

Fredna White died Friday in San Angelo

Fredna Claudine White, 61, of Winters, died at 4:04 p.m. Friday, March 11 at Shannon Memorial Hospital in San Angelo.

Services were held at 6:30 p.m. Saturday at Winters Memorial Chapel, with Gerald Boerger, pastor of Trinity Lutheran Church of San Angelo, officiating. Burial was at Wilmeth Cemetery.

Born Fredna Curry Nov. 1, 1921, in Ballinger, she had lived in the Norton area for a number of years before moving to Winters in 1977.

Survivors include a daughter, Mrs. Dennis (Rebya) Falk of San Angelo; a brother, E.E. Curry of Irving; three sisters, Bennie Bryan of Norton, Flora Bauguss of Palacios and Laura Berry of San Angelo; and two grandchildren.

"Self-management" key to handling arthritis

Managing arthritis requires a team approach and depends as much on the arthritis sufferer as on the doctor.

Arthritis is a term applied to more than 100 different diseases, each of which - in some way - affects the joints.

Americans spend an estimated \$4 billion each year on arthritis care and relief, making it an extremely costly health problem," explains Dr. Mary Ann Shirer, health education specialist with the Texas Agricultural Extension Service.

By practicing "self-management", arthritis sufferers can do much to help themselves live a normal life.

"With your doctor's help, decide on a self-management program that best suits your needs," Shirer suggests.

Self-management activities include:

Breaking the pain/depression/stress cycle through either medication, relaxation techniques, or just keeping your mind busy on other things.

Exercise - although exercise is vitally important to keep joints flexible, you must also know when not to exercise. If a joint is red and hot, exercise should be limited to minimal movement.

Protect affected

OIL FIELD EQUIPMENT & INDUSTRIAL SUPPLIES
SUB-SURFACE PUMPS PRODUCTION EQUIPMENT
Sales & Repair Used & New



COMPLETE PUMP SHOP WINTERS OILFIELD SUPPLY INC.
HWY. 83 S. - WINTERS

754-5545

NIGHTS & HOLIDAYS

JIMMY BLACK - 754-5159 DEAN MAAS - 754-5053
JACK PIERCE - 754-4198 BRETT ASHLEY - 754-5704
IF NO ANSWER - 754-5418



The Unsettled

If it seems to you that nothing is like it used to be, everything is changing rapidly and the economy, the environment and the world seem headed toward disaster. We'd invite you to worship with us.

St. John's Lutheran Church
1100 West Parsonage
Pastor Lawrence Keene



The pound cake got its name from the pound of butter it was supposed to contain.



The Consumer Alert

by Jim Mattox
Attorney General

AUSTIN - An average of almost 100 car thefts are reported in this state every day of the year. And despite the coordinated efforts of local and state police, only 80 to 85 per cent of stolen cars are recovered for their owners.

There are several ways in which vehicle owners can help to prevent car theft.

In fact, one precaution is required by the state law, which dictates that the operator of an automobile must take four steps when leaving a vehicle unattended: 1) Stop the engine; 2) lock the ignition; 3) remove the key from the ignition switch, and 4) set the parking brake. Also, by law, if the car is on a grade, the operator must turn the front wheels to the curb before leaving it.

Ordinary prudence would prompt a person also to roll up the car windows and lock the doors, and to be certain not to leave any valuable articles in view.

It is also advisable to park your automobile in as public and well-lighted a place as possible. Avoid side streets and dark alleys.

Do not hide an extra key under the floor mat, in the sun visor, under the seat or any other "safe place." It has been estimated that more than 40 per cent of cars are stolen by the use of the owner's own keys. Keep your car locked even when it's in your own driveway or garage. Most car thefts, including the "borrowing" of cars for "joy rides," oc-

cur in residential areas at night.

It's a good idea to keep records of your state plate number as well as your motor vehicle identification number in handy places, such as your wallet and your place of business, to speed police procedures in the event your car is stolen.

In that case, report the theft immediately to the nearest law enforcement agency - your police department, your local sheriff, or the Department of Public Safety.

The enforcement agencies will quickly feed information about the loss and a description of your vehicle into the statewide Texas Crime Information Center Computer. Then the report will be entered with the F.B.I.'s National Crime Identification Center.

Commercial, or organized, car theft operations do not limit themselves to the boundaries of a city or a state. And car thefts are a big business. Your state and local enforcement officials keep strengthening their cooperative efforts, with each other and the F.B.I., to protect Texas consumers against auto theft and related crimes, such as the stealing of auto license plates.

You can help, too, by making the car thief's work harder by taking the suggested preventive measures; by being on the lookout for any suspicious activities; and by making an immediate report to police authorities if your car is stolen.

Golden Acres BRAND

HYBRID GRAIN SORGHUM

"CONSISTENT, DEPENDABLE, VERSATILE AND DROUGHTY"

TE66 AND TE66B

- Unexcelled in standability
- Numerous broad leaves
- Extensive root system
- Adapts to all soil and weather conditions
- Enormous head, on short thick stalk
- Fully smut resistant

WE RECOMMEND TE66 & TE66B

Bobby Prewit

754-5240 or 754-5116

COME IN NOW FOR YOUR SEED NEEDS

Come Fly with Case



Buy one of our new Case farm tractors - get round trip tickets for two, plus cash for your trip **free**

free	free	free
fly to your choice of over 80 cities in continental U.S. or Canada* and get \$400 in travel cash from Case on your purchase of a new Case 1190, 1290, 1390, 1490 or 1690 tractor.	fly to your choice of 10 cities in Mexico, Bermuda or the Caribbean* and get \$800 in travel cash from Case on your purchase of a new Case 2090, 2290, 2390 or 2590 tractor.	fly to London, Paris, Amsterdam, Rome, Madrid, Zurich, Frankfurt or Hawaii* and get \$1,500 in travel cash from Case on your purchase of a new Case 4490, 4690 or 4890 tractor.

In addition, take Option #1 - Your choice of Case 8.8% A.P.R. financing for up to 48 months.
Or take Option #2 - No finance charges until March 1, 1984.
Or take Option #3 - A special cash option, in lieu of financing Options #1 and #2, on your new Case tractor purchase. (Cash options shown by model in table.)

ELIGIBLE MODEL	CASH OPTION	ELIGIBLE MODEL	CASH OPTION
1190	\$ 650	2290	\$2100
1290	\$ 750	2390	\$2500
1390	\$ 900	2590	\$2700
1490	\$1400	4490	\$3200
1690	\$1600	4690	\$4000
2090	\$1900	4890	\$4700

Also ask about eligible used farm tractors of any make, available with 8.8% A.P.R. financing for up to 42 months... or a waiver of finance charges until December 1, 1983. Free travel offers and cash option do not apply to used tractor purchases.

For 8.8% A.P.R. finance charges or waiver-of-finance-charges, on new or used tractors, purchase must be financed through J I Case Credit Corporation. Offers apply from date of purchase.

See us now for full details.

Winters Farm Equipment, Inc.

Phone 754-5116 West Dale Winters, Texas

Case

Country Folk

By Jerry Lackey
P.O. Box 1542, San Angelo, TX 76902



Critical issues facing Texas agriculture were the talk of bankers attending the annual Farm and Ranch Credit Conference at Texas A&M University recently.

I chimed in on the notes from the event since my readers deal with the situation daily and my public relations firm represents the Federal Land Bank of Texas and a regional Production Credit Association.

Vernon Peckham, a senior vice president with the Republic National Bank of Dallas and a member of the Governor's Task Force on Agriculture Development (established by former governor Bill Clements in 1981), noted seven critical issues identified by the task force that will have great influence on Texas's agricultural industry: water, energy, capital, production efficiency, transportation, land and marketing.

Peckham also listed several general recommendations by the special agricultural task force: designate agriculture as a high priority sector of the Texas economy; minimize government regulations; establish incentives for the conservation of natural resources; and improve agricultural information systems to improve methods of technology transfer to expedite use of new knowledge. Also, increase state funding for agricultural research and education, which offers a 30 to 50 percent return per annum on dollars invested. State funding in this area is small relative to the size of Texas's agricultural industry and income generated.

"We need to develop financing for a continuing water research and education program, and we need to amend the Texas Water Plan to meet the needs of agriculture," Peckham said.

"We also need to develop and implement new technology in production agriculture, and we need to establish a Research and Education Center for Agricultural Policy."

Regarding transportation, Peckham called for deregulation of the trucking industry for agricultural products, maintenance and expansion of farm-to-market roads, and keeping needed railroads. "Since many of Texas agricultural products are exported, transportation demands are unique," he noted.

The banking official also called for a halting of the conversion of prime agricultural land for urban development and a major emphasis on marketing of agricultural products. "We especially need to improve our markets with Mexico, and we need to improve the development and dissemination of market news," Peckham said.

He encouraged the 150 bankers attending the conference to work closely with their farmer lenders to help them identify risks and to deal with these. "This is a period of stress for all agricultural producers and all want to survive," he said. "We want our agricultural industry to grow and develop because everyone benefits from a sound agriculture."

"In this period of change, we need to direct change and not let it master us," Peckham challenged the bankers.

State Senator Bill Sims' office suite is next door to mine in San Angelo, so I have become adjusted to weekly briefings as to what is going on in the Texas Legislature. I am confident that West Texas is well represented in Austin. Sen. Sims has a record of speaking his mind. Having an office in the same building with him for eight years, one learns these things!

Bill won election by supporting a strong water plan for Texas. He is backed by neighbor Sen. Grant Jones of Abilene. Without a doubt, water is the most critical issue before the legislature, the taxpayers and certainly the bankers meeting at Texas A&M.

Sen. Jones predicts in a recent West Texas Business magazine interview that "an upcoming water crisis could be more severe than one in energy."

The former director of Gov. Clements' Texas 2000 Commission, Victor Arnold, says, "Water scarcity could disrupt the entire Texas economy."

Prevent blindness society warns farmers to take care working with anhydrous ammonia

Farmers fertilizing with anhydrous ammonia this spring risk serious eye injury and possible blindness unless they wear the proper eye protection warns the Texas Society to Prevent Blindness.

"In 99 Texas counties farmers annually use more than 302,000 tons of anhydrous ammonia," says Jack B. O'Neill, safety chairman of Prevent Blindness. "In the soil, this is great; it can mean abundant crops. But in the eye, anhydrous ammonia can mean pain and even total blindness within minutes."

To prevent this tragedy, O'Neill said that the Society urges that when fertilizing with this potent chemical, farmers always wear chemical type safety goggles with hooded vents and a rim that fits closely around the eye area. A face shield that fits over the goggles is also recommended for maximum protection.

"Anhydrous ammonia is dangerous not only when it is being spread, but also when it is being transferred from pressurized bulk containers to smaller tanks," he said. "This process is usually repeated several times a day and a weak point in the hose or a faulty valve or fitting can send ammonia spraying. That is why, when farmers are working with this chemical in addition to wearing eye protection they should also check the hose fitting and connecting equipment on the tanks every day."

"If an accident should occur, however, the eyes must be flushed with the lids held open with fresh

water immediately and for at least 15 minutes. No other treatment should be attempted and salves and ointments must never be applied as they tend to seal in the fertilizer and may only add to the damage."

So that first aid treatment can begin immediately, farmers should always carry a 5 gallon tank of clean fresh water on their truck and a plastic squeeze bottle of water in their shirt pocket, O'Neill continued. "Do not delay treatment as anhydrous ammonia begins destroying cells and tissues within seconds of contact," O'Neill warned, adding the following general safety tips for working with any agricultural chemicals:

— Study the product's label for correct use and observe listed precautions.

— Thoroughly understand how to operate any equipment prior to use.

— Avoid contact with dust, spray mixes and vapors.

— Always store chemicals in original containers, keeping them tightly closed.

The hazards of working with anhydrous ammonia are dramatically depicted in the film "For the Rest of Your Life." This sixteen minute movie may be borrowed without charge from Prevent Blindness, P.O. Box 20/20, Houston, Tx. 77001. For a free copy of the Society's brochure "Blinding Facts about Eye Safety on the Farm," send a long self-addressed, stamped envelope to the same address.

Runnels 4-H Horse Program Sat., March 19

The Runnels County 4-H Horse Program will meet Saturday, March 19 at 3 p.m.

If weather permits, the group and their horses will meet in the Winters Rodeo Arena.

If bad weather occurs, the meeting will be held in the Winters High School Agricultural building and will feature a demonstration on cleaning and caring for a saddle.

Anyone interested in participating in this program who is not a 4-H member may join at this time.

New RRC quality of service rules to protect gas users

Protection for natural gas customers who are ill and can't pay bills, and requirements for advising customers of their rights in billing disputes were among several rule changes adopted by the Railroad Commission this week.

The changes, which are now a part of the quality of service rules for gas utilities developed by the Commission's Gas Utilities Division, were published for public comment in December. Three of the changes were put into effect on an emergency basis at that time.

Changes in effect since December and now made permanent include a requirement that gas utilities give customers an information packet when service begins telling them of their rights, how to resolve billing disputes with the company, under what circumstances service can be terminated, and how to contact the appropriate regulatory authority in disputed cases. The packets must also be printed in both English and Spanish and customers must be notified at least once a year that they are available.

Five working days notice before service is terminated and the notice of termination must have "termination" or similar language prominently printed on it.

Other safeguards contained in the new rules protect customers who are sick and in danger of gas cutoff due to bill problems. If a customer is seriously ill and has difficulty paying a gas bill, the customer may provide a statement from a physician to the gas utility and the utility may not cut off service for at least 20 days thereafter. The customer has 5 days from the date the bill becomes delinquent to file the statement with the utility.

The rules require

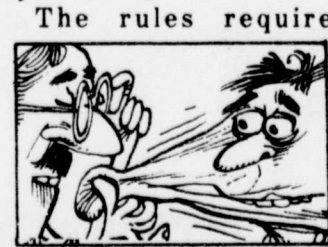

Skin is the body's largest organ, weighing an average of five-and-one-half pounds.

Vets should update beneficiary forms

Veterans holding National Service Life Insurance policies are encouraged to update their beneficiary designations, said the Director, Waco Veterans Administration Regional Office.

If policyholders aren't sure who they have designated as beneficiaries, it is usually a good idea to make another designation, he added. That will help insure proper and timely payment of proceeds to beneficiaries.

For a "Designation of Beneficiary" form, visit, write or telephone the Waco VA Regional Office toll-free number listed in your telephone directory under "U.S. Government" or "Veterans Administration".

Lone Star Gas announces expansion of average billing plan for residential customers

Lone Star Gas Company announced late last week that an average billing plan for its more than one million residential customers in Texas. According to senior vice president Harry Merritt, "Those who enroll will be billed an average of the most recent 12 months, based on their consumption record."

Though the billed amount would fluctuate slightly each month, the effect of average billing is to reduce variations experienced by most consumers from spring through winter. "Those who participate," said Merritt, "would be moderately overpaying during low consumption months and underpaying during periods of greater usage, such as the winter season when bills are typically high. We believe average billing will

materially assist family budgeting for it greatly reduces the considerable variations between low and high bills."

The program has been available in Dallas since 1977, on a test basis. About 900 customers are currently enrolled.

A case history from Dallas billing records for one customer shows a comparison for the November to January period. Under the plan the household paid \$47.48 in November, \$49.61 in December and \$55.09 in January, 1983. Had this household not enrolled, billing for gas used would have been \$59.46, \$107.43 and \$78.48 respectively. This household reduced its heating bill for the November-January period \$93.19, or 38 percent.

Lone Star will mail details of the plan to all customers.

Crop - Hail Insurance

Farmers — We can insure your wheat through Nationwide Crop-Hail.

\$11.00 RUNNELS COUNTY
Less 15% for cash 1.65
\$9.35 per \$100 RATES

Give us a call at 754-5032. If you can't come see us, We'll come see you.

Hatler Insurance Agency

108 S. Main
Winters, Texas 79567

Wages must be reported on most farm workers

Farmers, will you have hired help this year? If so, remember that most farm workers are covered by Social Security and their wages must be reported. If you pay a worker \$150 or more cash wages in 1983, the wages are covered. If the individual works for you 20 or more days and is paid on a time basis (by the hour, day, week, or month), that counts, too.

It is important to employees that wages be properly reported. Entitlement to and the amount of monthly disability, survivors, and retirement benefits depend on reported earnings.

A "farm worker" includes anyone who helps plant, harvest, process, or deliver a crop. It also includes someone who does domestic work in a farm home or cooks for a farm crew.

As a farm employer, your responsibilities include:

1. Keeping a record for each worker — record the worker's full name and Social Security number (copy it directly from the person's card). Keep track

Sleep important to good health

Getting enough restful sleep is important if a person is to feel good and function properly. Many sleep disorders have been associated with poor lifestyle habits, according to Dr. Mary Ann Shirer, health education specialist with the Texas Agricultural Extension Service, Texas A&M University System. These poor lifestyle habits include lack of exercise, inadequate meals and ineffective handling of stress. "Positive changes in these habits will improve sleep, and may even completely alleviate the problems associated with sleep," says Shirer.

of wages paid and taxes withheld. If you pay on a time basis, note the exact days worked and wages for each day.

2. Collecting and paying Social Security taxes — The tax rate for 1982 (for both employee and employer) is 6.70 percent on earnings up to \$35,700. Generally you pay this tax periodically during the year, using federal tax deposit Form 511, available from the Internal Revenue Service.

3. Preparing required forms — Early next year, you must complete IRS Forms 943 (Employer's Annual Tax Return For Agricultural Employees) and W-2 (Wage and Tax Statement). These forms and instructions for completing them are available from any IRS office.

There are special rules if you have migrant farm workers during the year. Either you or the crew leader might be the "employer" for Social Security reporting purposes, depending on the circumstances. For more information, ask any Social Security office for a free copy of "Social Security Information For Crew Leaders and Farmers".

CHURCH Everyone Welcome!

205 E. Dale
Winters, Texas
754-5605

SERVICES:
2:30 p.m. Sunday
7:30 p.m. Tuesday

Non-denominational
Place To Worship

Shop carefully for fresh produce

Looks aren't everything — even at the produce section of the supermarket! Lower quality vegetables and fruits may not be as appealing in appearance as top-grade produce, but they cost less and still have equal nutritive value — if they are fresh, says Dr. Dymple C. Cooksey, food and nutrition specialist at the home economics staff at Texas A&M University System.

NK 2030 GRAIN SORGHUM GREENBUG RESISTANCE

NK Brand 2030 is an extremely uniform medium early maturing grain hybrid, well adapted to non-irrigated farming conditions. It has demonstrated a high yield capacity and very good standability. The semi-open heads are

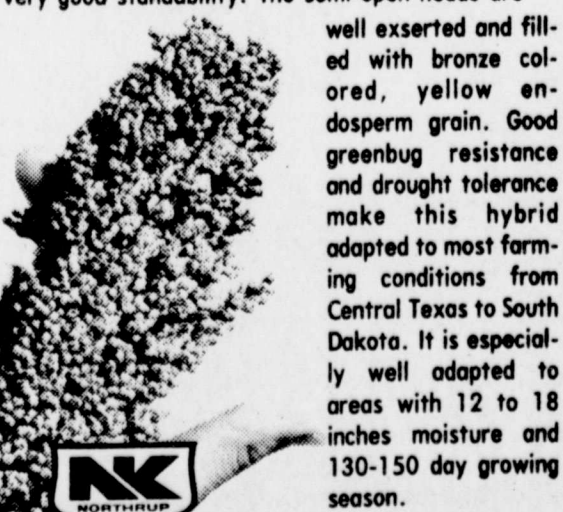

well exerted and filled with bronze colored, yellow endosperm grain. Good greenbug resistance and drought tolerance make this hybrid adapted to most farming conditions from Central Texas to South Dakota. It is especially well adapted to areas with 12 to 18 inches moisture and 130-150 day growing season.

GARY JACOB SEED NORTHROP KING DEALER
Located 3 miles west of Winters on FM 53
915/754-4893

COME SEE US! USED CAR SALE

1980 CHEVROLET CAPRICE CLASSIC
4-Door Sedan
\$5495

1980 BUICK LE SABRE LIMITED
4-Door Sedan
\$6550

1981 PONTIAC GRAN PRIX LS
\$6795

C & C Used Cars
302 S. Main Winters, Texas 754-5039



END-OF-MODEL REBATES UP TO \$5,500 ON 40- to 228-HP JOHN DEERE TRACTORS

The signals are improving: the farm economy is turning up for the 1980s. Reading those signals, consider this money-saving fact: You can now get a new John Deere 40 Series tractor at a model closeout price that will never be as low again. A price that competes with offers on tractors of any make. A bargain price on a tractor that will return you top dollar when traded in.

So, even if you're going into the PIK program to the maximum, you'll be dollar-wise to take advantage of this closeout offer on 40 Series tractors. Because you'll never again be able to match these savings.

John Deere's offering you a maximum cash rebate up to \$5,500* (see chart below) on top of our best deal on a 40 Series tractor. And we're discounting from list prices that date back to 1981! Or you can qualify for a cash rebate waiver of John Deere finance charges to November 1, 1983.* See us for details.

Special cash rebates up to \$8,200 on 50 Series 4WD tractors, too...with the added attraction of waiver of finance charges to June 1, 1983.

Model	Cash Rebate on Purchase	March '83 Cash Rebate in Lieu of Waiver	Maximum Rebate
228-hp 8640	\$3,200	\$2,300	\$5,500
179-hp 8440	3,000	1,800	4,800
180-hp 8440	2,700	1,600	4,300
155-hp 4640	2,300	1,400	3,700
130-hp 4440	1,700	1,100	2,800
110-hp 4240	1,500	1,000	2,500
90-hp 4040	600	900	1,500
80-hp 2940	1,400	650	2,050
70-hp 2640	900	550	1,450
60-hp 2440	400	450	850
50-hp 2240	100	400	500
40-hp 2040	100	350	450
300-hp 8850	\$8,200	NA	NA
235-hp 8650	6,400	NA	NA
185-hp 8450	5,700	NA	NA

(Offer subject to tractor availability)

*Maximum rebates on 40 Series tractors include a bonus for cash purchase, for financing with John Deere without waiver, or financing where you choose. Availability of John Deere financing subject to approval of credit. These offers may be reduced or withdrawn at any time.

MANSSELL BROS.

Phone 754-4582

Hwy. 53 West

PUBLIC NOTICE

Notice is hereby given that the City of Winters, a Municipal Corporation of Runnels County, Texas, will hold an on-site Public Hearing March 21st, 1983, after 6:00 p.m. The purpose of the Public Hearing will be for annexing the land described below. All persons who are interested in expressing their opinion are invited to attend the Public Hearing.

Being all of Lots No. One (1) and Two (2), Block No. Five (5), Reeves Addition to the City of Winters, Texas, being described by metes and bounds as follows:

Beginning at the Northwest corner of Lot No. One (1), Block No. Five (5), Reeves Addition; Thence South along the West lines of Lots No. One (1) and Two (2) 100 feet to the Southwest corner of said Lot No. Two (2); Thence East 140 feet along the South line of said Lot No. Two (2) to the Southeast corner of said Lot No. Two (2); Thence North along the East lines of said Lots One (1) and Two (2) 100 feet to the Northeast corner of said Lot No. One (1); Thence West 140 feet along the North line of Lot No. One (1) to the place of beginning.
(March 17, 1983)

PUBLIC NOTICE

Notice is hereby given that the City of Winters, a Municipal Corporation of Runnels County, Texas, will demolish the following substandard structure:

Lots 4 & 5, Block 16, Spill 2nd
409 S. Melwood, Winters, Texas
Johnny Phillips, last known owner.

If the owner of the above property desires to show cause why said structure should not be demolished, they must contact the City Administrator, 310 S. Main Street, Winters, Texas, on or before March 28th, 1983.
(March 10, March 17, 1983)

Spring is poison time — especially for children

Children are active, loving creatures, but they also are known for eating and drinking peculiar things. "We have seen children eat plants, medications, cleaning agents, soap, even bugs," said Michael Ellis, Director of the Texas State Poison Center. "Spring is particularly bad," Ellis noted, "because this is when the child ventures out into the yard and ingests plants, fertilizers, insecticides, and gasoline. In 1982 the Poison Center received some 35,000 telephone inquiries. "About 20,000 of these involved a victim being exposed to a potentially toxic substance" said Ellis, "in about 75% of these cases a child under 5 years of age was involved."

"In the warmer months of the year people start spring cleaning, painting, and planting. Small children follow behind adults and ingest cleaning products, plants, and paints," Ellis said. "Gasoline causes us lots of problems — both in adults and small children. Gasoline siphoning, by sucking on a hose, is potentially lethal. If even a very small amount gets into the lungs — the results can be devastating."

The fact that a product may both smell and taste bad does not seem to effect small children. "On a one swallow basis, you can get just about anything down before your taste buds and nose

tells you that it doesn't taste good," Ellis noted, "and sometimes one swallow can have rather horrible effects." One swallow amounts of oil-based products such as furniture polish, gasoline, paint thinners, and lighter fluid can potentially kill a child.

The week of March 20-26 is National Poison Prevention Week. "This is a perfect opportunity for adults that have small children, and even those who just have small children visit occasionally, to take a look at their homes — and look for poisons," Ellis said, "Especially those items stored under the sink, in the garage, and even the house plants. Proper storage, particularly in high places, makes it more difficult for the small child to obtain a poisonous substance."

"Everyone who has a child around, even only occasionally, needs a bottle of syrup of ipecac. This substance can be purchas-

Working women find little leisure

Many working women with families find the responsibilities of job and family leave them very little time to relax. Studies show that women working outside the home sacrifice about 14 hours of leisure time each week, says Diane Welch, family life education specialist with the Texas A&M University System.

ed at the pharmacy, doesn't require a prescription, and is used whenever vomiting is indicated." But call the Poison Center first, before giving ipecac, because sometimes we don't want the child to vomit," said Ellis.

Should a poisoning emergency occur, the Texas State Poisoning Center can be reached at 409/765-1420 in Galveston. Remember, children act fast, so do poisons — keep this number handy.



The soda fountain was invented by an American, John Matthews, in 1832.

SPRUCE UP FOR SPRING!
Complimentary Mary Kay Facial
Call: Reta Kasma, 754-5451 or 754-4749

MELBA'S ARTS, CRAFTS & GIFTS
110 N. Main

is offering classes on:
Monday afternoon: 1:30 - 3:30 p.m.
Oil Painting by Virgil Roberts

Thursday night: 6:45 - 9:45 p.m.
Oil Painting by Sue Current

Also, classes offered on Wednesday, Friday, and Saturday
We have available oil painting supplies, oil paints, frames, brushes, etc., Plus, all craft supplies.
Call: 754-5473

PUBLIC NOTICE

The City of Winters, a Municipal Corporation of Runnels County, is accepting sealed bids for the City's general liability, vehicle, and property insurance. Bids will be received in the office of the City Administrator, 310 S. Main Street, Winters, Texas 79567, until 10:30 a.m. March 25th, 1983. Additional information and bid forms can be secured in the City Administrator's office. A decision will be made at the next regular scheduled Council meeting on the insurance bids. The City of Winters reserves the right to reject any or all bids.
(March 10, March 17, 1983)

PUBLIC NOTICE

Notice is hereby given that the City of Winters Planning and Zoning Commission, a Municipal Corporation of Runnels County, will hold a Public Hearing considering reclassification of the zoning at 511 N. Heights Street from residential to commercial use. That hearing will be held on March 23rd, 1983, at 5:30 p.m. in the City Council Room at City Hall. All interested persons are invited to attend.
(March 17, 1983)

Take Home Enchilada Supper

March 26, 1983

3 p.m. to 6 p.m.

NEW LIFE CHAPEL

608 N. Cryer -

\$3 per plate

(Includes 3 beef and cheese enchiladas, Mexican rice and beans).

Tickets may be obtained at the Church, or by calling 754-4033.

Time to get a FREE NK jacket

Time to save money on your seed



Northrup King Seed Delivery Days offer something for everyone. A time to firm up your planting plans! Qualifying orders earn a FREE NK jacket. Early Order NK customers can take advantage of the money-saving discounts they've earned! Any NK seed order paid for during Seed Delivery Days earns a big discount. And, it's the time to pick up your seed, arrange for delivery or order additional seed. Get your order in for quality, high-yielding Northrup King seeds.



Pick up 25 bags or more of Northrup King Seed by April 8, pay cash, and you will receive a FREE NK jacket. Pick up 100 bags of seed and receive a FREE ice chest.

GARY JACOB SEED

Rt. 1 Box 43, Winters, Texas 79567
915/754-4893

Located 3 miles West of Winters on FM 53

Heart O' Texas SAVINGS ASSOCIATION

11% 48 MONTH CERTIFICATE
\$5,000 minimum deposit

10 1/2% 42 MONTH CERTIFICATE
\$5,000 minimum deposit

10% 36 MONTH CERTIFICATE
\$5,000 minimum deposit

Substantial penalty for early withdrawal. Limited time offer. Rates subject to change without notice. Simple interest only and paid quarterly.



HOME OFFICE: San Saba, Texas

WINTERS OFFICE: 102 S. Main Winters, Texas 754-4519

If fitting's your concern, see us!



POPULAR PECOS PULL-ON

The Pecos 1155 is, by far, our best-selling boot. For the heel-hugging fit of your life, slip on a pair of Pecos boots. We've got your size!

SIZES

AAA	AA	A	B	C	D	E	EE	EEE
10-14	9-15	8-15	7-16	7-14	5-16	6-15	6-14	7-14

*Not all sizes in all widths



Red Wings

HEIDENHEIMER'S

Tired of the Din, And Rattling Tin

In an Attempt to Get Your Message Across?

Next Time, Use

THE

WINTERS ENTERPRISE

"The Only Advertising and News Medium Serving Winters and North Runnels With Undivided Loyalty!"



The LEGISLATIVE REPORT



by Gib Lewis, Speaker

Texas House Of Representatives

AUSTIN -- On February 22, the House passed, by an overwhelming 139 to 7 vote, House Joint Resolution 19 by Representative Wilhelmina Delco of Austin.

Not only was HJR 19 the first major piece of legislation approved by House members, it was also a major step forward toward solving the dilemma facing most Texas colleges and universities and the Legislature since 1979.

HJR 19 is a proposed constitutional amendment which would provide a permanent fund to pay for new construction, land acquisition, building repairs and renovation, equipping buildings, library materials and other permanent improvements for 26 state colleges and universities.

These are the state institutions of higher learning that are not a part of the University of Texas and Texas A&M University Systems which derive their financing for the same purposes from the Permanent University Fund created by a constitutional amendment in 1876.

Until 1979, the 26 colleges and universities received the bulk of their funding for new construction and land acquisition from a state tax levied on real property of its citizens.

That year, however, the 66th Legislature passed an amendment to the property tax code which all but eliminated the state ad valorem tax.

Deprived of these funds, Midwestern University at Wichita Falls, filed suit against the state seeking reinstatement of the tax or some other form of permanent funding. Many of the other schools joined in the suit.

Last year, voters statewide approved a constitutional amendment repealing the ad valorem tax. The 68th Legis-

lature, in special session that summer, approved emergency funding to help the schools meet their more pressing needs and, at the same time, urged this session of the Legislature to address the issue of a permanent fund.

As passed by the House, and if approved by voters statewide, HJR 19 will appropriate \$75 million annually from general revenues, starting September 1, 1984, for use by the non-PUF schools.

The \$125 million sought in the original measure was reduced by floor amendment adopted by a wide margin of members concerned with the tight budgetary situation facing the Legislature this session.

Another amendment adopted provides additional revenues could be appropriated to the fund by the Legislature from any revenues realized by the schools from tuition increases.

A clause in the original measure that would have allowed the fund to increase or decrease annually based on a formula tied to the Consumer Price Index was deleted by the House members.

The membership also voted overwhelmingly for an amendment that gives the Legislature oversight authority over the fund and mandates a full review every five years as well as allowing other reviews at any time the Legislature sees fit to do so.

HJR 19 also provides the University of Texas and Texas A&M University Systems include all component institutions under the Permanent University Fund for future construction, repair, renovation and other such needs.

This would bring 14 UT System and 10 A&M System satellite campuses under the Permanent University Fund

CONSUMER CORNER

Landscaping Do's & Don'ts

You can help protect the foundation of your home and prevent leaky basements by following these simple Do's and Don'ts from the experts at the Home Owners Warranty (HOW):

DO keep water ditches (swales) clear of leaves, debris.

DO maintain slope of earth away from your home.



DO plant shrubbery two or three feet from foundation to allow for root system.

DON'T allow sprinklers to wet the house or cause puddles to form alongside the foundation.

DO keep watering of foundation plantings at a minimum.

A free booklet with many preventive maintenance tips entitled "Protect Your Investment" is available by writing to: Home Owners Warranty, 2000 L Street, N.W., Washington, D.C. 20036. HOW is a ten-year buyer protection plan that safeguards new homes through an insured builder warranty and insurance against major structural defects. They've created this booklet to help you prevent costly repairs and problems.

umbrella. These campuses now receive their funding for such projects out of general appropriations approved every two years by the Legislature as part of the state budget.

This provision, in itself, should free up those monies for other purposes in future years.

In addition, HJR 19 seeks to resolve a long standing inequity in the funding of Prairie View A&M University -- a component of the A&M System with a predominately black enrollment.

Under the provisions of HJR 19, Prairie View A&M would receive an allocation of \$6 million annually from the University of Texas' two-thirds share of the Available University Fund.

The allocation -- through the Texas A&M University System Board of Regents -- would become effective September 1 of this year and would expire in 10 years for the exclusive use of Prairie View A&M.

The measure now goes to the Senate which has its own version of the constitutional amendment proposal sponsored by Sen. Carl A. Parker of Port Arthur.

Because of the differences between the House-passed version, and the Senate version, I think it's safe to assume the measure will ultimately go to a joint conference committee of both houses to resolve the differences.

I feel the final compromise measure will be finally passed by the Legislature before the end of the current session.

If so, the proposed constitutional amendment could be placed on the ballot for a final decision by voters statewide on April 30 of this year.

Blackwell

The Senior Citizens of Blackwell met Tuesday morning at 10 a.m. in the fellowship hall of the Blackwell United Methodist Church with forty persons attending, for their games of 42, dominoes, cards, visiting and their covered dish luncheon.

Grady Patterson voiced

the invocation before the noon meal.

After the lunch, the group heard the two guest speakers, Mrs. Gladys Gerst and Mrs. Vickie Cox from The People of Progress in Sweetwater, who gave a very interesting talk on the cheese and butter program in Blackwell and



Trial Lawyers Fight To Protect Rights Of Society

By Howard A. Spector
President
Association of Trial Lawyers of America

For 36 years the trial lawyers across the country who are members of the Association of Trial Lawyers of America (ATLA) have dedicated themselves to the single goal of providing strong competent and vigorous representation to the injured victims of society.

Starting with only 11 lawyers in 1946, ATLA has grown to a volunteer army of more than 50,000 men and women who remain sensitive to the rights and needs of society.

Many years ago when only defendants and insurance company lawyers had access to shared knowledge and technology, trial lawyers exploded upon the scene to share their techniques and thoughts. These innovative legal education steps were taken in the quest for protecting and expanding the rights of the injured.

As defective products, negligent drivers, doctors and landowners took their toll in human suffering, trial lawyers rose to the challenge by striving for new and better legal theories and techniques to protect old rights and to create new ones.

As insurance companies

and corporate giants were rewarded daily by denying compensation for personal injury and rights to victims through delay, deceit and corruption, trial lawyers created in one courthouse and then in another new causes of action to reduce the inequity of inequality.

When the law was unjust or antiquated, it was tested again and again until it met the needs of society at the time. The legal concept of strict liability in product liability cases began to evolve on a state-by-state, case-by-case basis until the doctrine became accepted today across the country.

Trial lawyers saw the need for a new cause of action against insurance companies which collected insurance premiums from policyholders and then shunned them when legitimate claims were presented.

Many other outmoded doctrines have been challenged and changed because of the dedication and persistence of trial lawyers practicing in a judicial system which enables judges to respond to contemporary needs.

While fairness has been approached, if not achieved, in the courtroom arena, many challenges remain ahead for trial lawyers on behalf of their clients.

But just as trial lawyers have persevered in other, older battles to protect the rights of their clients and the ability of the common law to evolve and develop, they will continue to do so.



Howard A. Spector

scene to share their techniques and thoughts. These innovative legal education steps were taken in the quest for protecting and expanding the rights of the injured.

As defective products, negligent drivers, doctors and landowners took their toll in human suffering, trial lawyers rose to the challenge by striving for new and better legal theories and techniques to protect old rights and to create new ones.

As insurance companies

Polynesian Pork Loin: A Feast For The Senses



Feasting. The word brings to mind visions of tables laden with sumptuous dishes of every color, flavor, and aroma. We generally reserve the big splash for holidays and special family gatherings, celebrating the occasion in a style that is both impressive and delicious.

A roast or a bird is usually the centerpiece of a family feast. Polynesian Pork Loin is a dish worthy of being the main attraction of the next big meal. Basted and baked in a tantalizing sauce of tomato paste, crushed pineapple, brown sugar, and ginger that brings out all the savory flavor of pork,

this roast is a delight for all the senses.

Because it offers so many enticing flavors, Polynesian Pork Loin should be complemented by simple foods. Rice topped with the tangy sauce, a tossed salad or fresh green beans which have been gently steamed or sauteed, and crusty bread are all you need to round out the meal.

Feasting, whether it be for a holiday or a family occasion, is a joy for both the cook and the diners, and Polynesian Pork Loin will ensure that your next celebration is as delicious and tantalizing as a trip to the islands.

POLYNESIAN PORK LOIN

(Makes 4 to 6 servings)

- 3 1/2 to 4 pound pork loin roast
- 1/4 teaspoon pepper
- 1 1/4 cups water
- 2/3 cups (6-ounce can) Contadina tomato paste
- 1 cup (8-ounce can) crushed pineapple and juice
- 1/2 cup firmly packed brown sugar
- 2 tablespoons instant minced onion
- 2 tablespoons chopped green pepper
- 2 tablespoons cider vinegar
- 1 teaspoon ground ginger
- 1 tablespoon cornstarch

Rub roast with pepper. Insert meat thermometer at slant in thickest part of roast; avoid touching bone. Roast in slow oven (325°F.) until thermometer reads 160°F. (about 2 1/2 hours). Combine 1 cup water, tomato paste, pineapple and juice, brown sugar, onion, green pepper, vinegar, and ginger in small saucepan. Boil gently, uncovered, 25 minutes. Stir occasionally. Combine remaining water and cornstarch; add to tomato mixture. Baste roast with sauce last 30 minutes of cooking time. Continue baking for another 30 minutes or until thermometer registers 185°F., basting twice. Heat remaining sauce and serve with pork roast.



A favorite Assyrian myth recorded on a stone tablet claims the gods drank sesame seed wine at a gathering held just before they made the earth.

Millex 24 Hybrid Pearl Millet

A summer annual forage

Millex 24 is a summer annual specially developed for growing conditions in the deep South. It produces lush, leafy, tender forage that is extremely high in TDN. It can thrive on sandy soils in hot, dry or humid weather.

Millex 24 is adapted to well-drained, sandy soils with a pH range of 5.8 to 6.5.

Millex 24 is a Northrup King hybrid millet summer forage which supplies quick, high tonnage and high quality forage for all classes of cattle. Surplus Millex 24 can make excellent silage or greenchop.

Under hot, dry weather conditions, forage tonnage from Millex 24 has exceeded 6 tons of dry forage per acre.

GARY JACOB SEED
NORTHROP KING DEALER
Located 3 miles West of Winters on FM 53
915/754-4893

Have All Your Printing Done

Right Here In Winters!

- LETTERPRESS
- OFFSET
- NUMBERING
- PERFORATING
- BINDING
- PADDING
- LETTERHEADS
- ENVELOPES
- BUSINESS CARDS
- BUSINESS FORMS
- CARBONLESS FORMS
- MULTICOPY FORMS
- RUBBER STAMPS
- STAPLING

Since 1905
The Winters Enterprise

Select clothing with care

Want to select garments that will be fashionable for years to come?

If this is your goal, consider the following points, suggests Becky Saunders, clothing specialist on the home economics staff of the Texas Agricultural Extension Service. Select garments with medium width lapels and collars, set-in sleeves, medium fullness in garments, straight legs for pants, classic and high quality fabrics of becoming colors.



The sun, astronomers say, follows a pattern of shrinking and swelling. It's presently in its shrinking stage, losing a few feet every hour.

The Winters Enterprise, Winters, Texas, Thursday, March 17, 1983 9

A business session was held and then Mrs. Winnie Oden gave the program, "God Speaks In Many Ways", and Mrs. Oden closed her program with prayer by Mrs. Juanita McRorey.

A refreshment plate was served to guests, Winnie Oden, Ida Oden, Fern English, Juanita McRorey, Gracie Spence, Margaret Stout, Mary Louise Alderman and Savannah Thompson.

The Euterpean Club of Blackwell met Thursday afternoon at 3 p.m. in the fellowship hall of the Blackwell United Methodist Church with eleven guests and thirteen members attending and with Mmes. Emma Lee Lanier, Drexel Lee Ragsdale, Betty Cole and Miss Bertha Smith as hostesses.

Mrs. Idella Carter, president, presided for the business meeting. Minutes of the last meeting were read by Mrs. Laura Seale, secretary.

Mrs. Carter introduced the program with an

Easter message, entitled "What Easter Means To Me".

Mrs. Vera Raney presented the guest speaker, Mrs. Dorothy Middlebrook from Wichita, Kansas, who recited "The Story of Esther".

Refreshments were served to guests, Mmes. Gordon Montgomery, Darlene Pate, Juanita McRorey, Ninnie Kinard, Mildred McRorey, Juanita Dancy, Savannah Thompson, Roberta Owens, Bill Murray, Lowena Reece and the guest speaker, Mrs. Middlebrook and members, Mary Louise Alderman, Idella Carter, Josie Hipp, Emma Lee Lanier, Georgia Lewis, Rhoda McCarley, Drexel Lee Ragsdale, Vera Raney, Laura Seale, Esther Smith, Gracie Spence, Margaret Stout and Miss Bertha Smith.

Mrs. Emma Lee Lanier presented the guest speaker with a gift and Drexel Lee Ragsdale won the door prize.

Come on
Charlsie
get well!

TV INVENTORY CLEARANCE

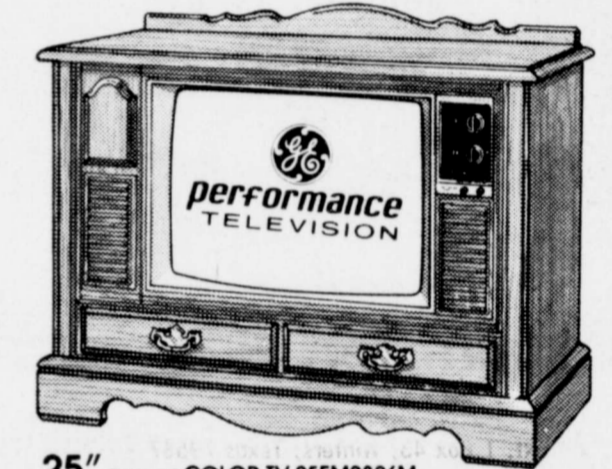

25" diagonal COLOR TV-25EM2806M
EARLY AMERICAN STYLING... cabinet constructed of genuine hardwood solids, wood composition board, and simulated wood accents.

Reg. \$849⁹⁵ **\$599⁹⁵** w/t



12" diagonal BLACK & WHITE TV-12XE2114W
Walnut finish on high impact plastic. Molded-in carrying handle.

Reg. \$129⁹⁵ **\$79⁹⁵**



10" diagonal COLOR TV-10AB2402V
Vanilla finish on high impact plastic.

Reg. \$379⁹⁵ **\$269⁹⁵**

THE STORE FOR PEOPLE WITH MORE TASTE THAN MONEY
Free Delivery Winters, Texas Budget Terms

Attention Farmers!

Attend the John Deere Field Demonstration. See and drive the new John Deere Efficiency Experts-50 Series Tractor.



March 23, 1983
9 a.m. - 4:30 p.m.
at the
Delmon Smith Farm
Lawn, Texas
Lunch will be served.

Bring your neighbor and follow the signs!
Two miles South of Lawn
MANSELL BROS.
Hwy. 53 West 754-4582

Ballinger Council okays drawing depot plans

The Ballinger City Council, meeting in regular session Tuesday told architect Jack Meeks to proceed with the preparation of plans to renovate the Sante Fe Depot in Ballinger for use by the city.

Ballinger had recently gained the depot building after the railroad made the decision to cease operations in the building.

City Administrator Dennis Jones said tentative plans call for the City of Ballinger to move its administrative offices and its council chambers to the depot building as well as provide space for the Ballinger Chamber of Commerce.

The architect, who had also worked with Ballinger officials on the public library project, told the council that a rough guess on the dollar amount involved in the renovation would be about \$100,000. Of that amount, he said that approximately \$30 to \$40 thousand would be used on the exterior of the building and the remainder inside.

Jones said that after the city moves to the depot building, the police department, municipal court, and the fire department would use the space

(Attack From Page 1) calculated fall out for specific areas.

According to Dan Freeman in the state EOC, there were two simulated blast areas, Lovington, New Mexico and Lubbock, Texas. He said that fall-out from the Lubbock blast reached Runnels County about two and one-half hours after the blast while fall-out from Lovington reached here in three hours.

He said that from the information given to county officials, there would have been adequate time for residents here to take shelter and avoid injury.

Freeman, who was contacted in the state Emergency Operations Center buried 26 feet below the City of Austin in a Blast-proof shelter, said that the same personnel would respond to specific areas not only in the event of a nuclear attack but also natural disasters such as tornadoes and floods.

Participating in the Tuesday exercise along with various city and county officials were some 500 employees of the Texas Department of Public Safety, the Texas Department of Highways and Public Transportation, and the State Health Department.

Freeman said that after the exercise is evaluated on a state level, the results are then transmitted to the Federal Emergency Management Agency.

He said that hopefully local officials would participate more in future exercises and that local officials are required by legislation to have plans for such disasters.

Some spirits, including gin, are produced by redistilling alcohol with a flavoring agent. Juniper is the agent used to flavor gin.

Credit cuts taxes for older Americans

Some taxpayers who are 65 and older, and some even younger, can receive a tax credit for the elderly of up to \$375 if they are single, and \$562.50 if they are married and filing a joint federal income tax return, the Internal Revenue Service says.

The tax credit for the elderly is available on 1982 federal tax returns filed by taxpayers who are age 65 or older. Even taxpayers under age 65 can claim the credit if they receive a taxable retirement income from a public retirement system and meet certain other requirements.

Because this is a credit, it is subtracted from the tax due, but it cannot be greater than the total tax, the IRS says.

The IRS will compute the credit if the taxpayer files a filled-in Schedule R&RP, "Credit for the Elderly", with the Form 1040. The credit cannot be claimed on Form 1040A.

More information on the credit for the elderly is available in the free IRS Publication 524, "Credit for the Elderly". It can be ordered by mail using the handy order blank contained in the tax package.

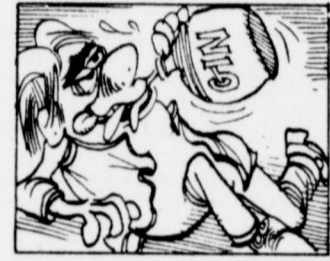

Some spirits, including gin, are produced by redistilling alcohol with a flavoring agent. Juniper is the agent used to flavor gin.

(County from Page 1)

vehicle used in the sheriff's department and is in very poor condition.

The final payment was approved for the new tax office after architect Gary Donaldson told the commissioners that almost all the problems with the building had been corrected. The county thanked Donaldson for his work on the project and said that building is very satisfactory.

Several items were tabled by the commissioners including a request from James Pitts of Miles. Pitts had approached the commissioners seeking appointment to a vacant constable post at Miles.

Also tabled was a proposal for telephone equipment for the County Clerk's office.

The commissioners gave their approval for the county to join with the Texas Association of Counties in its opposition to a suit against the Texas Jail Standards. The suit, according to Judge Murchison, could do away with variances granted to counties with jails that do not quite meet the standards.

Without the variances, many counties, including Runnels County would be forced to build new jail facilities at considerable cost to taxpayers.

Before ending their meeting the commissioners okayed the bond for Dorothy Granzin, Justice of the Peace in Precinct 6. Also approved was a resolution for the county judge to sign a deed with the Winters Independent School District on property that is being sold to satisfy a tax lien.



This Land Is Your Land

Garry Mauro
Texas Land Commissioner

Every Texan knows we have a diverse state, especially when it comes to the land and the natural resources. From the coast on the Gulf of Mexico to the mountains of West Texas, we have the most unique array of plants, wildlife, geography and climate. Over 5,000 species of plants, 2,000 types of wildflowers and 600 species of birds are known in Texas. We have marshlands, rolling prairies, dense forests, arid plateaus and mountains.

With these vast biological resources, it is important that we identify and inventory this great reserve. The Texas Energy and Natural Resources Advisory Council (TENRAC) has agreed to join with the Texas Nature Conservancy to form a Texas Natural Heritage Program. This will include all of the state's valuable plant, aquatic and animal species along with the outstanding geological formations in one centralized program.

By compiling our natural resources into one easily accessible program, we will create a cost effective, economic development system. It will be available to government, business, industry and all the people of Texas. Modeled after similar programs launched by the Nature Conservancy in 30 other states, the Texas Natural Heritage Program will be a valuable planning and management tool which, once enacted, will protect sensitive areas and create new jobs through economic development.

The Texas Natural Heritage Program will begin by compiling data from existing systems of information in both government and private sectors. New data will then be gathered to augment our existing natural resources information. The cost of the program, \$300,000 annually for 1984-85, will be divided equally between the Nature Conservancy and TENRAC. As valuable as this will be

for listing our natural resources, this will not be just another environmental program. Private business and industry will have the opportunity to use the system as a planning and management device to use in economic development. Many new areas with the potential for development will be identified through this program. Conflicts can be avoided when environmentally sensitive areas or unique concerns can be identified in the planning stage.

Too often we hear the criticism of government relying on out-of-date or meaningless information. We have too many government agencies which require overlapping permits or duplicate work. By creating a single data base to provide information, we will be able to overcome this type of duplication and unnecessary government paperwork. This will cut government red tape, save taxpayer dollars, and make it easier for business and the general public to work with official agencies.

We are fortunate to live in a state with abundant natural resources. Through cooperation we can have both a quality environment and the economic growth needed to maintain a quality of life for Texans. The Texas Natural

WHS students to preview UIL play

Students of Winters High School will offer a "sneak preview" of the one-act play, "Goodbye To The Clown", to be presented in UIL competition.

The play will be presented to the public at 8 p.m. Monday, March 21 at the Wingate auditorium.

Admission is \$1.00 for adults and \$.50 for students.



Amsterdam police have a special branch whose only duty is to cope with motorists who drive into the canals.

"One man's fault is another man's lesson." H. G. Bohn

Heritage Program is a major step in cooperation between government and the private sector for improving the quality of life for all Texans.

We can have the best of both worlds - protecting our environmentally sensitive areas while providing new jobs through economic development.

Fin Tex Studio of Baton & Dance Winters, Texas

COURSES OFFERED:
Baby through adult classes in Baton-Top Jazz, U.S.T.A. Baton Twirling, Acrobatics, Aerobic Dancing.
Baton classes include all phases of U.S.T.A. competition.
Novelties: Fire Baton, 2 baton, flag twirling, hoop baton, strutting routines and modeling.



Rita Kasma - U.S.T.A. certified teacher, member P.D.T.A., T.S.T.C.

FOR ENROLLMENT INFORMATION CALL:
754-5451 or 754-4749

Anhydrous Dry Fertilizers

FERTILIZER

Now locally available from
TUSCOLA FARM SUPPLY
Through your local dealer:

GARY JACOB

3 Miles West of Winters
on FM 53
754-4893

G-623GBR

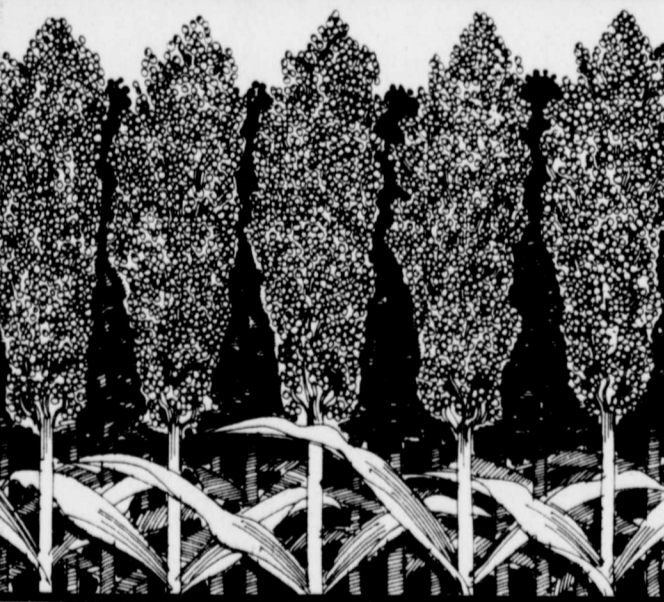

First choice pick for this area.

This Funk's G-Hybrid has made high marks for performance in this area. It has exhibited excellent overall performance, year after year, under a variety of management programs. I recommend it highly. So stop by soon and place your order. Let's also discuss how the following companion hybrids fit your program. All are available as HERBISHIELD® or regular seed.

Companion Hybrids

G-522A

G-550

G-499GBR

HERBISHIELD® is a registered trademark of Ciba-Geigy Corporation.

The limitation of warranty and remedy on the tag attached to each bag of Funk's G-Hybrids seed is a part of the terms of sale thereof.

Funk's is a brand name. Numbers identify varieties.

FUNK'S HYBRID

Performance you can bank on.

Highway routes for trail drivers

Just in time for to explore the springtime landscapes of Texas, interpretive folders for the series of pleasure-driving routes called the Texas Travel Trails are being reissued by the State Department of Highways and Public Transportation, after a lapse of several years when the popular folders were unavailable.

The Hill Country and Mountain Trails, which sample some of the state's most spectacular scenery, are the first of the new folders now available, according to Tom H Taylor, director of the highway department's Travel and Information Division.

"The highway routes as previously established remain the same," he said, "but trail drivers should find these new folders even more rewarding trip companions." Taylor explained that greater emphasis is devoted to actual driving landscapes—how the hills and mountains came to be, the flora that Trail travelers will be seeing, and the wildlife that inhabits the varied terrain.

The Hill Country Trail ambles through the most dramatic landscapes of the Edwards Plateau west of Austin and north of San Antonio. It bisects Texas' most popular dude ranch and summer camp areas, finds the last Maples of Sabinal Canyon, and winds past the scenic chain of Highland Lakes.

The Mountain Trail explores the mile-high rooftops of Texas in the Trans-Pecos region from El Paso to Big Bend National Park. Mountain Trail drivers will discover the largest volcanic region in Texas, hidden pools of water in the vast desert, and crumbling ruins of frontier cavalry posts.

Taylor said the free Hill Country and Mountain Trail folders are available now at any of the state's dozen tourist bureaus or by mail from

CAPITOL UPDATE

by Jim Parker



In continuation of last week's article, I would point out that a mandatory jail sentence for DWI would, without a doubt, have serious impact on our crowded county jail problems. The only question unanswered, is to what extent. Estimates from those who supposedly know, both on the prosecutor and defense sides of the docket, range to a low of 40% to a high of 150% increase in the average daily jail population. The calculation to be derived, most meaningful to the taxpayer, is the vastly increased cost of incarceration; the fact many jails, even new jails, could not meet the requirements of the Jail Standards Commission; and, the fact that the increased jail inmate population would necessarily have a further impact on the Texas prison system, addressed in earlier comments.

It is extremely easy to say to me as your State representative, "Jim, let's get drunks off highways and into jail." However, in telling me this, you must also tell me whether you are willing to shoulder increased expenditures and resulting tax increases necessitated by more stringent enforcement procedures.

In a recent survey done by the Criminal Justice Center at Sam Houston

State University in Huntsville, Texas, 45% of the people surveyed admitted that they, themselves, had at one time or another, been guilty of driving-while-intoxicated but were not apprehended.

I can state with reasonable certainty that my candor and frankness in giving you this information and "telling it like it is" will subject me to significant criticisms ranging all the way from politely being called incorrect to allegations of my "falling in with the drunks". I would be remiss in my duty to you if I tried to administer sugar-coated bills and did not bring you the "harsh medicine" of fact.

As stated, I want drunks off the roads for a very selfish reason. I am no more interested in being killed by a drunk driver than are you; however, the very emotional nature of this legislation and very vocal position of its most avid supporters, Mothers Against Drunk Driving (MADD), mandates that we proceed with wisdom and caution, so we do not find ourselves in the position of having acted in haste and being forced to repent at leisure.

Next week I plan to address the issue of the "open container". See you then.



The 15th century Inca system of relay runners moved messages across their South American empire at a rate of 150 miles a day.

TRAILS, Box 5064, Austin 78763. The other renewed Trail folders, exploring eight other distinctive regions of the state, area expected to be available soon.

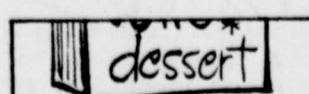

Inventor Peter Cooper obtained the first patent for a gelatin dessert in 1845.

Blood Donors Needed!

at
West Texas Medical Center
for
C.C. Killough

If you can, PLEASE give!

SKATE PLACE

Old Winters Road — Ballinger, Texas
Phone: 365-3481 or 365-5509

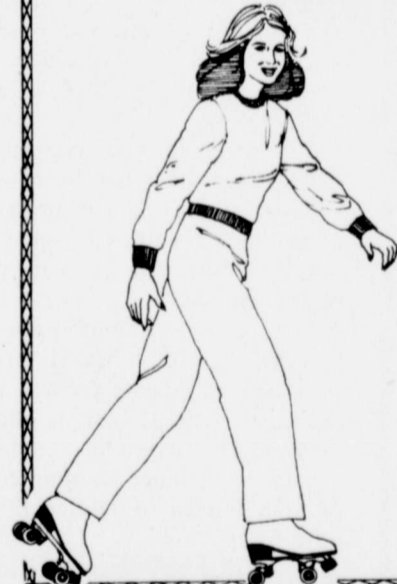

OPEN:
MONDAY — For Family & Adult Skating
7 p.m. to 9:30 p.m.
FRIDAY — 3:30 to 5:30 p.m.
6 p.m. to 8:30 p.m. and
8:30 to 10:30 p.m.
SATURDAY — 2 p.m. to 5 p.m.;
6 p.m. to 8:30 p.m. and
10:30 to 12:00 p.m.
SUNDAY — 1:30 p.m. to 3:30 p.m.

We Book Special Occasion Parties!
CALL US!

Shoes for Spring

Women's Classics
The MAXIMA

The Ultimate Everyday
Everywhere Shoe
N - M



\$24.95

HEIDENHEIMER'S