

The Bronte Weekly Enterprise

VOL. 20.

BRONTE, COKE COUNTY, TEXAS, SEPTEMBER 16, 1938.

NUMBER 36.

Winters Banker Appreciates This Paper's Publicity

It has always been the policy of the editor of this paper, wherever he has engaged in newspaper work, to be a liberal booster of those in his circulation territory who really do "worth while" things.

In keeping with the above policy, last week The Enterprise carried a news item about the work of two outstanding men in their lines, in Winters. The two gentlemen were C. L. Green, owner of the C. L. Green Milling & Grain Company and Ansel Dawson, manager of the Oliver Winters Farm Machinery Company.

John Q. McAdams, president of the Winters State Bank, and a "booster" always for every man and enterprise in his town and surrounding section of country, and who himself is a liberal advertiser with reference to his bank and business, took note of the writeups and addressed us a letter of appreciation, given below. The Enterprise editor assures Mr. McAdams that we appreciate this "beautiful bouquet" from him as to our efforts in question. It was a genuine pleasure to us to write as we did and we assure Mr. McAdams that it is indeed a genuine pleasure to us to receive such a letter of commendation as Mr. McAdams' letter follows:

Winters, Texas
Sept. 13th, 1938

Mr. D. M. West, Publisher,
Bronte Enterprise,
Bronte, Texas.

Dear Mr. West:

Just want to express my appreciation for the good things you have had to say in your paper of C. L. Green, Manager and owner of the C. L. Green Milling Co., and Ansel Dawson, manager of the Oliver Winters Farm Machinery Company. We know that these men feel that they are indebted to you for the favorable comment which your paper

AIR CONDITIONED TEXAS THEATRE

BRONTE, TEXAS
Motion Pictures are Your Greatest Entertainment

FRIDAY AND SATURDAY
September 16-17

Jane Withers

in

"CHECKERS"

With

Stewart Erwin—Una Merkel

Plus

Comedy and News

TUESDAY ONLY (Money Nite)
September 20

Joel McCray—Silvia Sidney

in

"DEAD END"

With

Humphrey Bogart—

WindieBarri

Plus Comedy

ALAMO THEATRE

Robert Lee, Texas

FRIDAY AND SATURDAY

September 16-17

"MYSTERY OF THE HOODED HORSEMAN"

SUNDAY 1:30 & MONDAY

September 18-19

Shirley Temple

"REBECCA OF SUNNY-BROOK FARM"

WEDNESDAY, Sept. 20

"LOVE ON A BUDGET"

HIGGINBOTHAM OBJECTS TO WAY AD LOOKED; THEY WERE RIGHT

Last week The Enterprise carried an advertisement for Higginbotham Bros. & Co., of both their houses, the one at Ballinger, and the one at Winters, of the Massey-Harris tractor which this large and popular concern sells.

The editor in his mad rush to get to press on time, at a late hour in the night did not put his "proof reader eye" on the aforesaid ad before going to press. As a result the cut of the tractor was not correctly placed and made the tractor to look like it was trying to climb to the upper regions.

Naturally, of course, as we expected, we had a gentle reminder from R. T. Williams, manager at Ballinger, that "the ad did not look good." And we heartily agree with him.

Therefore, the ad is appearing with the tractor properly displayed this issue, and "it looks good." Turn to the ad and read it. One fine thing about making mistakes in type, nearly always you can correct them. We regret, gentlemen, the misarrangement of the cut but hope you will be pleased with this week's appearance. Thanks.

MARRIED

John Caudle and Mrs. Josie Lambert were married, Tuesday, September 13, 1938, at Wingate.

Mr. and Mrs. Caudle are now at home at their farm home, just west of town. The Enterprise wishes these fine people every blessing in life.

POSTMASTER R. J. EPPERSON TOUCHES UP POST OFFICE

Postmaster R. J. Epperson has felt a streak of "better times" strike him and therefore, he has begun to dispense his spell for the goodly improvement and appearance of the United States post office at Bronte, Coke county, Texas.

Mr. Epperson has made repairs on the interior of the post office and has painted the interior, both the post office fixtures and the walls and ceiling of the building.

Indeed the local post office looks about five hundred percent better than it has in a long time and Postmaster Epperson will have the appreciation of

has given them and we are thus adding our expressions of gratitude to theirs.

Cordially and sincerely,
Jno. Q. McAdams,
President.

BRONTE 1938 FOOTBALL SCHEDULE AND POSSIBLE PLAYERS

The 1938 schedule for the Bronte Longhorns in the football scramble for the year is given below. There is also given a list of probable players:

Team	Date	Place
Eden	Sept. 24	Bronte
San Angelo	Oct. 1	San Angelo
Talpa	Oct. 8	Bronte
Wingate	Oct. 15	Wingate
Robert Lee	Oct. 22	Bronte
Mertzon	Oct. 29	Mertzon
Lake View	Nov. 5	Bronte
Miles	Nov. 12	Miles
Norton	Nov. 19	Bronte
Robert Lee	Nov. 24	Robert Lee

The following boys are coming out for football:

Robert Brunson (last year letter man), Edward Cumbe, Louis Bridges, Percy Suggs (last year letter man), Glen Simpson, Winston Modgling, Marlin Rogers, Bobbie Modgling, Paul Rogers, Noel Percifull, Leland Carlton, Noah Pruitt, Ivey Eubanks (last year letter man), J. W. Vanzant,

Bronte School Has A Splendid Opening Exercise

The Bronte schools opened their doors for their 1938-1939 session Monday morning. The formal opening exercises were held in the assembly hall beginning at nine o'clock.

Superintendent B. B. Covey, through his untiring efforts during the summer had everything in perfect readiness for the opening of the session and therefore everything moved off without a hitch.

The formal exercises were inspirational. Superintendent Covey presiding, the following program was carried out:

Invocation by Rev. J. H. Thompson, pastor of the Bronte Methodist church; Address by Rev. A. V. Bradley, pastor of the Bronte Baptist church; address by L. T. Youngblood, president First National Bank. The program was interspersed with special features. Miss Berda McGibany gave a reading that greatly delighted the audience.

Prof. J. H. Hamblen, school band director and who has general charge of the music for the school, sang a bass solo, "Bells of the Sea" that was indeed pleasing to those present.

Supt. Covey spoke encouragingly and hopefully as to the outlook of the school for the present year. He asked for and encouraged everybody to give their cooperative support to the school; likewise, he spoke positively as to the fact that the students were expected to do their work with a vim and that discipline, not arbitrarily, but impartially and kindly but firmly is to be administered.

The enrollment the first day was 339. In the High School 124 registered, making 215 in the grades. More than 350 are enrolled now. This is a fine showing as to the first week enrollment. The school has a scholastic enrollment of 496.

The faculty of the Bronte schools for the ensuing year consists of the following members:

B. B. Covey, superintendent; W. W. Mullins, principal; Miss Novis Whitaker, Miss Mildred Clyburn, Miss Mary Roach, Miss Juanita Ming, Miss Joan Vanderford, Miss Maurice Roper, J. T. Henry, Mrs. Geo. Thomas, Miss Nell Lowry, Mrs. Hull, Mrs. Lucy Warner, Mr. O. C. Brinell,

everybody for the elegant and tidy and beautiful appearance he has given to the place where the people get their mail.

OFF TO SCHOOL THEY GO

Quite a number of Bronte's young people have gone this week to other towns and cities to enter colleges and universities.

The Enterprise has got reports on the following:

Norman Kiker resigned his place at the City Drug Store and went Sunday to A. & M. College; R. T. Caperton also returned to A. & M. where he was a student last year. Frank Sanyer of Tennyson also returned to A. & M. where he was a student last year.

Misses Modelle and Mozelle Higginbotham will return to Denton Sunday where they will enter C. I. A. They were students there last year.

Faris Mackey has entered the State University at Austin.

Jimmie Eubanks has entered the Oklahoma State University at Norman, Okla.

Elbert Stephenson and Johnnie Clapp have gone to Arlington where they entered school.

Misses Helen Abbott and Geraldine Bell have entered Junior College in San Angelo.

Junior Cumbe and Winnie Dean Modgling have entered Hardin-Simmons University at Abilene.

The Enterprise wishes all of the Bronte young people, good health and a successful year in school and much happiness in their absence from home.

and J. H. Hamblen.

There are only three new members of the faculty this year. They are Supt. B. B. Covey, Miss Juanita Ming, from Loanoke, Texas; and J. H. Hamblen, from Abilene, Texas.

To all the teachers, both old and new, The Enterprise again bids welcome and we express the wish and the hope that it shall be a great school year for the Bronte schools, for the students, for the parents and for each member of the faculty.

Rev. A. V. Bradley. Local Pastor Here, Resigns

Rev. A. V. Bradley has resigned as pastor of the Bronte Baptist church. Rev. Bradley tendered his resignation Sunday morning to become effective the 4th Sunday in this month.

The resignation of Rev. Bradley came as a distinct surprise not only to the members of the Bronte Baptist church, but to all the people of the Bronte community as well.

Rev. Bradley stated that he was resigning that he might return to college and complete his work as a student and take his degree. Rev. Bradley will go to Brownwood and enter Howard Payne College. He lacks two years having his college work finished and feels that he should complete his course, as it will thus qualify him for greater service.

Rev. and Mrs. Bradley came to Bronte November 1st last year. From the first Rev. and Mrs. Bradley ingratiated themselves into the good graces of all our people and the work of Rev. Bradley has been unusually successful.

With their many friends The Enterprise regrets to see Rev. and Mrs. Bradley leave Bronte, but we join in every good wish for them wherever they may cast their lot in the future years.

J. C. Ratliff made a hurried trip to Oklahoma City, going Sunday and returning Tuesday night, with his household effects. Mr. Ratliff and family are now full-fledged citizens of Bronte. The Enterprise bids them welcome.

CONTRACTORS' NOTICE OF TEXAS HIGHWAY CONSTRUCTION

Sealed proposals for constructing 2.304 miles of Grading and Drainage Structures from Bronte to 1.231 miles West and from a point 4.545 Miles West of Bronte to 5.757 Miles West of Bronte on Highway No. 158, covered by Control 406-4-4, in Coke County, will be received at the State Highway Department, Austin, until 9:00 A.M., September 20, 1938, and then publicly opened and read. The attention of bidders is directed to the Special Provisions concerning prevailing and minimum wage rates and hours of employment included in the proposals in compliance with House Bill No. 54 of the 43rd Legislature of the State of Texas, and House Bill No. 115 of the 44th Legislature of the State of Texas. The prevailing wage rates listed below shall apply as minimum wage rates on this project.

Title of "Laborer" or "Mechanic" Prevailing Minimum Per Diem Wage (Based on Eight (8) Hour Working Day)

Carpenter, Journeyman	\$8.00
Shovel Operator	8.00
Crane Operator	8.00
Powder Man	8.00
Mechanic	8.00
Structural Steel Workers	8.00
Carpenter, Rough (Saw and Hammer Man)	4.00
Roller Operator	4.00
Tractor Operator	4.00
Blade Operator	4.00
Truck Driver (Over 1 1-2 tons)	4.00
Finisher	4.00
Air Hammer Operator	4.00
Blacksmith	4.00
Mixer Operator	4.00
Compressor Operator	4.00
Pump Operator	4.00
Steel Setter (Reinforcing Steel)	4.00
Oiler	4.00
Weigher	4.00
Truck Driver (1 1-2 tons and less)	3.20
Flagman	3.20
Unskilled Laborer	3.20
Teamster	3.20
Dumper	3.20
Watchman	2.80
Cook	2.80
Water Boy	2.40

Overtime and legal holiday work shall be paid for at the regular governing rates.

Plans and specifications available at the office of Earl Beavers Resident Engineer, San Angelo, Texas and State Highway Department, Austin. Usual rights reserved.

SPECIAL PRICES

FRIDAY & SATURDAY, SEPT. 16-17
THIS IS STRICTLY CASH—NOT 30 DAYS

White Rose Flour, 48 lbs.	\$1.55
Cake flour, 24 lbs. for	.85
FLOUR, Purity, 48-lbs.	1.28
FLOUR, Purity, 24-lbs.	.66c
FLOUR, Two Flag, 48-lbs.	.99c
FLOUR, Two Flags, 24-lbs.	.55c
PEACHES, California Cling, No. 2 1-2, 2 cans for	.28
Lard, Swift's Jewel, 8 lb. carton	.98
Lard, Swift's Jewel, 4 lb. carton	.49
Hershey's Cocoa, a pound for	.19
Corn Meal, 10 lbs. for	.28
Corn Meal, 20 lbs. for	.50
Bright & Early Coffee, 1 lb.	.23
Bright & Early Coffee, 3 lbs. for	.63
Blackeyed Peas, shelled, and snaps, 15 oz. cans, 3 for	.28
Phillips Mixed Vegetable, 1 lb. and 3 oz. cans 1 for	.10
Field Corn, No. 2 size, 3 for	.25
Puremade Dried Peas, 3 for	.25
Soda Crackers, 2 lb. box for	.20
Post Toasties, regular size	.10
Bucket Peanut Butter, 3 1-2 lbs. for	.50
Very Good Salad Dressing, 24 oz. size	.25
Cedar Oil Polish, 1 quart	.20
Hy-Pro, 1 pint for	.17
Catsup, 14 oz. bottle for	.14
T & T Soap, 7 bars for	.25
Coffee, Maxwell House, 3 lbs. for	.87
Pork & Beans, 16 oz. can for	.05
Snow King Baking Powder, 2 lbs.	.20
Spinach, No. 2 cans	.25
Turnip Greens, 3 No. 2 cans for	.25
Mustard Greens, 3 No. 2 cans	.25c
Justo Cocoa, a pound for	.14

W. MODGLING COMPANY
BRONTE, TEXAS

R. A. (Dick) WAGNER

Royal Typewriter Dealer

AT SAN ANGELO

HANDLES ALL MAKES—BOTH
STANDARD AND PORTABLE

Guaranteed Service

If you can't . . .

Get your maize and other row crops hauled to market promptly by other means when you want it hauled

We can . . .

And will be glad to haul it for you. We have a fleet of good trucks and careful drivers, who will give you prompt and satisfactory service.

C. L. Green

Milling & Grain Company
FLOUR, MEAL, GRAIN, HAY AND COAL
BONDED ELEVATOR

WINTERS, TEXAS

Blackwell News

MRS. CHAS. RAGSDALE

Honoring Their Mother

Mrs. J. W. Turney was honored Sunday by having her three children, seven grand children and two great grand children, her only sister and other relatives and friends with her in the home of Mr. and Mrs. Chas. Escue at Abilene. Mrs. Turney has just returned from a visit to relatives in Arkansas. She has passed her 83rd birthday.

Everything was ready to carry the picnic dinner to the park in Abilene when it began to rain so the dinner was spread in the dining room at Mrs. Escue's.

Those present for dinner were Mrs. J. W. Turney, Abilene, Mr. and Mrs. Carl Faith, Decatur, Texas; Dr. and Mrs. F. K. Turney and daughter Bessie, Helen and James Creighton of San Angelo; Mr. and Mrs. Chas. Escue and children, Janie, Chas. Jr. and Finis of Abilene; Mrs. Archie Hoyle and daughter Janet of Decatur; Mr. and Mrs. Douglas Faith of Jacksboro; Mr. and Mrs. Chas. Ragsdale and son Bobby of Blackwell; Mr. and Mrs. B. P. Ragsdale of Guion; Mr. and Mrs. Wes. Hudson; Mr. and Mrs. Vance Hickman and Mrs. Martha Caps of Harrison, Ark.

The friends that dropped in during the afternoon were Mrs. Lewis Morrow, Mr. and Mrs. Rogers and their daughter and her family of Abilene.

Everyone reported a wonderful time. It had been a number of years since some of these people had met, while some had never met before.

Mr. and Mrs. N. P. Lewis of Roby visited their daughters, Mrs. Arnold and Bill McCorory and families, Sunday.

Mr. and Mrs. T. A. Carlisle had as their guests Sunday Mrs. Carlisle's aunt Mrs. Gus Langblin of Sistedale, Texas. Mrs. Langblin is 84 years old. Other relatives were Mrs. Chas. Zoeller of Waering, Texas; Mrs. R. Wendler of Boerne, Texas and Mr. and Mrs. Fred Leubstraum, Bay City, Texas.

Mr. and Mrs. Earl Joiner of Corsicana, Texas visited relatives in Blackwell last week end.

Mrs. Martha Porter of Guion is visiting relatives and friends in Blackwell.

The school bus carried the school children to Sweetwater to the opening of the fair Tuesday.

FOR SALE

A cabinet grand piano, New Perfection oil stove, used 6 months; refrigerator, in good condition; kitchen cabinet also; at a bargain. Terms if desired. See or phone 7011. —S. H. Chumley.

WE ARE FEATURING NEW MERCHANDISE . . .

AT OUR NEW LOW PRICES . . . COMPARE OUR PRICES AND QUALITY . . . THEN YOU WILL SEE YOU CAN SAVE HERE!!!

Men's Suits

Get that Fall Suit early so you will get the full season's wear . . . A large stock for your choosing . . . Priced at . . .

\$12.95 - 24.95

Royal Club Hats

FOR MEN

You will want that new hat now . . . Priced at

\$3.45 - 3.95

36-in. Prints 15c Superb Prints 15c

We have just unpacked a shipment of new patterns. A beautiful cloth at such a low price

NEW FALL SILKS

In wonderful new colors. Alpacas and crepes, 98c and **49c**

Be sure to bring the school children here to be fitted in all-leather school shoes. . . . Shoes that will give Service.

Higginbotham Bros. & Company

Winters

Texas

A Well Rounded Service

There are many ways this modern bank can serve you.

Some of its more important functions are shown below:

- | | |
|---------------------------------|---------------------------------------|
| Commercial Banking | Bank Drafts for Sending Money by mail |
| Commercial Loans | Personal and Household |
| Crop and Livestock Loans | Checking Accounts |
| Personal Collateral Loans | Safe Deposit Boxes |
| Automobile Purchase Financing | Banking for Women |
| Business and Investment Counsel | Travelers Cheques |
| Collections | |
| Domestic and Foreign Exchange | |

You will benefit by using all the services of this bank that your requirements demand. Your business is cordially invited.

THE WINTERS STATE BANK

WINTERS TEXAS

Member Federal Reserve System and Federal Deposit Insurance Corporation.

CITATION BY PUBLICATION

The State of Texas.

To the Sheriff or any Constable of Coke County—Greeting:

You are hereby commanded to summon W. T. Gainer and or the Unknown Heirs or Assigns of W. T. Gainer, whose residence is unknown, to appear at the next regular term of the County Court of Coke County, Texas, to be held at the Court-house thereof, in the City of Robert Lee, on the Fourth Monday in September, A. D. 1938, being the 26th day of September, A. D. 1938, then and there to answer a petition filed in the said Court on the 29th day of August, A. D. 1938, in a suit numbered 291 on the docket thereof, wherein the State of Texas, is Plaintiff and W. T. Gainer, and his unknown Heirs and Assigns are Defendants; the cause of action being alleged as follows: The State of Texas is now constructing and laying out a State Highway in Coke County, Texas, and the Commissioners Court of Coke County, deeming it advisable to secure said land for such right-of-way, and after attempting to secure said right-of-way, with no avail, has been compelled to institute condemnation proceedings to condemn said lands as follows:

Being out of lots 11 and 12, Block 39 of the town of Bronte, Texas and being all that part of said Lots 11 and 12 which lies south of a line 50 ft. at right angles North of and parallel to the located center line of State Highway No. 158 in Coke County. Reference is hereby made to the Right-of-Way Map of State Highway No. 158 recorded in the Deed Records of Coke County, Texas.

You are further commanded to so summon such defendants, and to serve this citation by making publication of this citation once in each week for four consecutive weeks previous to the return day hereof, in some newspaper published in your county; but if there be no newspaper published in the county, then in any newspaper published in the county nearest that wherein the land lies or is situated.

Herein fail not, but have you before said court, on the first day of the next term thereof, this writ, with your return thereon, showing how you have executed the same.

Witness Willis Smith, clerk of the County Court, Coke County, Texas.

Given under my hand and the seal of said court in the city of Robert Lee, this the 29th day of August, A. D. 1938.

(Seal) Willis Smith Clerk of County Court, Coke County, Texas.

GIBBS & LEWIS Attorneys at Law Western Reserve Bldg. SAN ANGELO, TEXAS Tel. 3228

CITATION BY PUBLICATION

State of Texas.

To the Sheriff or any Constable of Coke County—Greeting:

You are hereby commanded to summon T. A. Maxwell and or the unknown Heirs or Assigns of T. A. Maxwell, whose residence is unknown, to appear at the next regular term of the County Court of Coke County, Texas, to be held at the Court-house thereof, in the City of Robert Lee, on the Fourth Monday in September, A. D. 1938, being the 26th day of September, A. D. 1938, then and there to answer a petition filed in said Court on the 29th day of August, A. D. 1938, in a suit numbered 292 on the docket thereof, wherein the State of Texas, is Plaintiff and T. A. Maxwell, and his unknown Heirs and Assigns, are Defendants; the cause of action being alleged as follows:

The State of Texas is now constructing and laying out a State Highway in Coke County, Texas, and the Commissioners Court of Coke County, deeming it advisable to secure said land for such Right-of-Way, with no avail, has been compelled to institute condemnation proceedings to condemn said lands as follows:

All that certain tract or parcel of land situated in the County of Coke, State of Texas, and being part of a survey originally granted to H & T. C. Ry. Co. by patent No. 149, Vol. 106, Abstract No. 387, and being a part of a tract of 40 acres conveyed by W. P. and Phina Cherry to T. A. Maxwell by deed dated the 25th day of October 1915, and recorded in Volume No. 36, page No. 238 of the Deed Records of Coke County, Texas; and being more particularly described as follows, to-wit:

Being the North portion of the Northeast quarter of survey 455 H. and T. C. Ry. Co. Block 1-A, and the North portion of a 40 acre tract conveyed by W. P. and Phina Cherry to T. A. Maxwell.

And being a strip of land approximately 60 feet wide, on and across said Maxwell line and being all that part of said Maxwell 40 acre tract which lies North of a line 60 feet at right angles South of and parallel to the located Center line of State Highway No. 158 in Coke County, Texas, between Bronte and Robert between Station 171 -|- 41 ert Lee between Station 184 -|- 61. Said located center of State Highway No. 158 being described as follows:

Beginning at a point on said locatek center line of State Highway No. 158, the Northeast corner of said survey 455, and Northeast corner of said Maxwell 40 acre tract also being the Northwest corner of survey 454, H. & T. C. Ry. Co., Block No. 1-A, and Northwest corner of a tract of land in the name of J. D. Luttrell. Thence N. 89 Deg. 20 Min. W. 1320 feet to a point, the intersection of said located Center line of State Highway No. 158 with the West boundary line

CITATION BY PUBLICATION

State of Texas,

To the Sheriff or any Constable of Coke County—Greeting:

You are hereby commanded, that you summon by making Publication of this Citation in some newspaper published in the County of Coke if there be a newspaper published therein, but if not, then in the nearest County where a newspaper is published, one in each week for four consecutive weeks previous to the return day hereof Orville Hogard whose residence is unknown, to be and appear before the Hon. 51st District Court, at the next regular term thereof, to be holden in the County of Coke on the Second Monday in October, 1938, same being the 10th day of October, 1938, at the Court House thereof in Robert Lee, Texas, then and there to answer Plaintiff's first amended original petition filed in said Court, on the 1st day of August, A. D. 1938, in a suit numbered on the docket of said Court No. 1459, wherein Alma Hogard is plaintiff and Orville Hogard is defendant.

The nature of plaintiff's demand being as follows, to-wit: Suit for Divorce: Plaintiff al-

of said Maxwell 40 acre tract and the east boundary line of a 40 acre tract in the name of W. J. Brock. The tract of land herein described contains 2.05 acres.

Reference is hereby made to Right-of-Way Map of State Highway No. 158 recorded in the Deed Records of Coke County, Texas.

You are further commanded to so summon such defendants, and to serve this citation my making publication of this citation once in each week for four consecutive weeks previous to the return day hereof, in some newspaper published in your county; but if there be no newspaper published in the county, then in any newspaper published in the county nearest that wherein the land lies or is situated.

Herein fail not, but have you before said court, on the first day of the next term thereof, this writ, with your return thereon, showing how you have executed the same.

Witness Willis Smith, clerk of the County Court,, Coke County, Texas.

Given under my hand and the seal of said court in the city of Robert Lee, this the 29th day of August, A. D. 1938.

(Seal) Willis Smith Clerk of County Court, Coke County, Texas.

GEO. T. WILSON ATTORNEY 204-5 Cent'l Nat'l Bank DIAL 6524 San Angelo

leging cruelty, that the defendant was guilty of excesses, harsh, cruel and tyrannical treatment towards plaintiff of such a nature as to render their further living together insupportable.

Herein fail not, And have you before said Court, on the said first day of the next term thereof, this Writ with your endorsement thereon, showing how you have executed the same.

Given under my hand and seal of said Court, at office in Robert Lee, Texas, this the 15th day of August, A. D. 1938.

(Seal) Willis Smith Clerk of County Court, Coke County, Texas.

WOOL, MOHAIR AND FURS

We specialize in small clips of wool and mohair; also all off wools. Give us a trial.

A. B. Smithwick East Ave. A, San Angelo, Texas, in building formerly occupied by Stahl & Santex Feed Co.

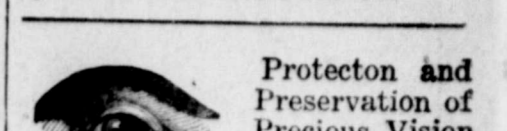

Glasses fitted only when necessary.

DR. P. T. QUAST, O. D. Optometrist Dial 733 107 W. Third

5 per ct. Loans

FOR FARM IMPROVEMENTS

5 TO 20 YEARS TO REPAY!

Do you need—

- A new house? A new windmill? New fencing? or any other improvements?

If you have an offer of \$350.00 from farm crops we can arrange a 5 per ct. loan for the ABOVE IMPROVEMENTS (and include your present mortgage if desired)

5 PER CENT INTEREST AND FROM 5 TO 20 YEARS TO REPAY!

PAYMENTS AS YOU RECEIVE YOUR INCOME!

WEST TEXAS LUMBER COMPANY

HOME OFFICE: San Angelo B. B. HAIL, Pres. Other Yards at Eldorado, Sonora, Ozona, Barnhart

YOU CAN NOW Drive the 101 Twin Power Tractor

BY MASSEY-HARRIS

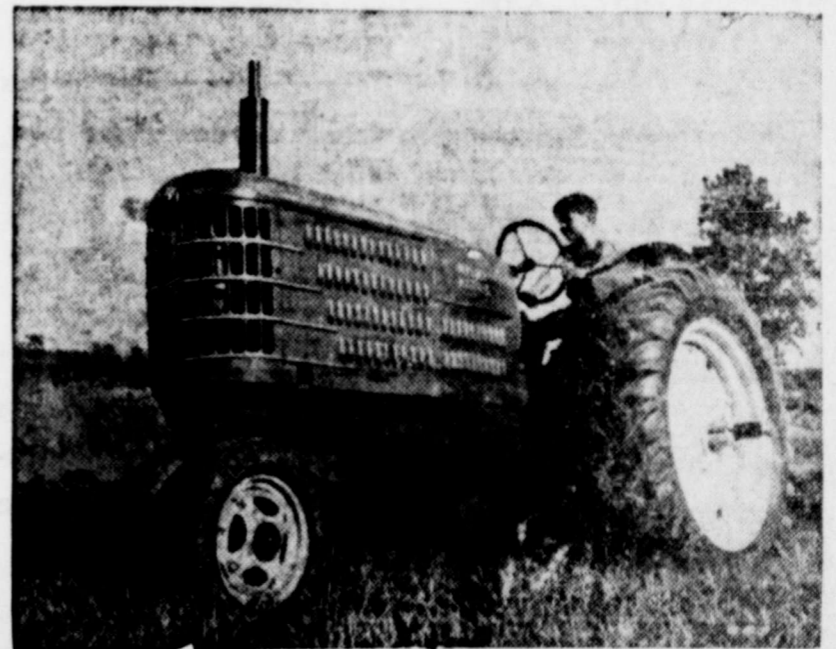

Just Out

FIRST TRACTOR MADE BY A FULL LINE IMPLEMENT COMPANY WITH SELF-STARTER AS STANDARD EQUIPMENT.

TWIN POWER, OF COURSE—FULL 2-PLOW DRAWBAR, 3-PLOW BELT POWER. BOTH AT THE PRICE OF AN ORDINARY 2-PLOW TRACTOR. 6 CYLINDER SMOOTHNESS—QUIET, VIBRATION-LESS AS A MODERN MOTOR CAR. NEW ECONOMY—RESERVE POWER PERMITS WORKING IN HIGH GEAR AT LOW ENGINE SPEED. Driving it is a New and Restful Sensation!

We Want You to See It

HIGGINBOTHAM BROS. & COMPANY

BALLINGER and WINTERS

The Pen That Makes Writing a Pleasure

59c Friday and Saturday Only 59c

THIS CERTIFICATE IS WORTH \$4.41

This certificate and 59c entitles the bearer to one of our Genuine Indestructible \$5.00 Vacuum Filler Sackless Fountain Pens. Visible Ink Supply. A lifetime guarantee with each pen. Sizes for ladies, men, boys and girls. This pen will not leak, blot or break.



The New Plunger Filler—Vacuum Zip—Only One Pull and It's Full This Pen holds 200 per cent more ink than any ordinary fountain pen on the market! You can write for three months on one filling! No repair bills. No lever filler! No pressure bar. Every pen tested and guaranteed by the factory to be unbreakable for life. Get yours NOW. This pen given FREE if you can buy one in the city for less than FIVE DOLLARS! This Certificate good only while advertising sale is on.

INTRODUCTORY OFFER—This Pen will be \$5.00 after Sale. ALSO \$1.50 PENCILS TO MATCH ABOVE PENS, ONLY 29c

City Drug Store



**BIGGER, Surer YIELDS
AT LOW COST**

The true story of the Oliver Superior Drill is told by the thick, sturdy stands of grain that follow where its wheels have passed. It has the most accurate seeding mechanism ever built, with a Variable Speed Transmission that gives you 60 different rates of sowing. All gears run in oil. There's an All-Steel Cylindrical Hopper, lighter in weight, more rigid and with greater grain capacity . . . rear spring pressure on all furrow openers and a host of other features.

Remember, too, that this machine also has the Superior Double-Run Force Feed—the world-famous mechanism that measures the seed with uncanny accuracy as long as there is a handful of grain in the hopper. There is nothing on the market quite the equal of an Oliver Superior Drill. Ask us for complete information about the drills—or drop in and examine one at your leisure.



OLIVER

WINTERS MACHINERY CO'PY

WINTERS, TEXAS

We Mean Business

**“Clear The Decks”
SALE**

USED CARS AND TRUCKS

We're Holding our biggest used car and truck sale of the year right now. We're out to “clear the decks” for new fall business. No fooling about it! Prices are cut to the bone to make these cars move now!

MANY MAKES! MANY MODELS! ALL BARGAINS!
Here's your chance to buy a better car or truck at the year's biggest savings. You'll get a better allowance on your present car now than you can later. Come in today! Drive out a bargain!

Many of the bargains offered during this great Ford Dealers' “Clear the Decks” Used Car Sale are “R & G” cars Renewed and Guaranteed—the Cream of the Crop.

“If It's From Wood—It's Good”

WOOD MOTOR COMPANY

SALES

Used Car Building
Twohig at Randolph
Phone 6559



Used Car Lot
Concho at Irving
Phone 6558

CARD OF THANKS

We take this way of expressing our deepest thanks to the good people of Bronte and elsewhere for their kind assistance to our husband and father, W. R. Pruitt, in aiding in the long illness he has had. Particularly

are we thankful to the good members of the Church to which he belongs for the contributions they sent him. God bless everyone of you.
Mrs. R. W. Pruitt and children.

Mr. and Mrs. B. F. Ragsdale and Miss Penola Miller of Blackwell were the week end guests of the parents of Mrs. Ragsdale and Miss Miller, Mr. and Mrs. A. D. Miller.

Brantley's

SHOE REPAIRING

We Are Now Giving Special Attention to Boot Making. See us if you are interested in new boots.

116 OAK SWEETWATER TEXAS

Wool Mohair and Furs

We Specialize in Small Clips of Wool and Mohair; also off wool. Give us a trial.

A. B. Smithwick

EAST AVE. A

SAN ANGELO

TEXAS

Building Formerly Occupied by Stahl & Santex Feed Co.

TRADE IN *Sale of*
FURNITURE

NOW is the time to trade in your old furniture on new!

Big Liberal ALLOWANCES for Your Old Furniture

Terms to Suit Your Pocketbook!

\$29⁹⁵



*Chair!
Ottoman!
Table!
Lamp!
Shade!*

5-Piece “Comfort Ensemble” Complete

A chair group that not only adds a lot to the cozy appearance of your home but which will make a big hit with the “man of the house”—especially the price!

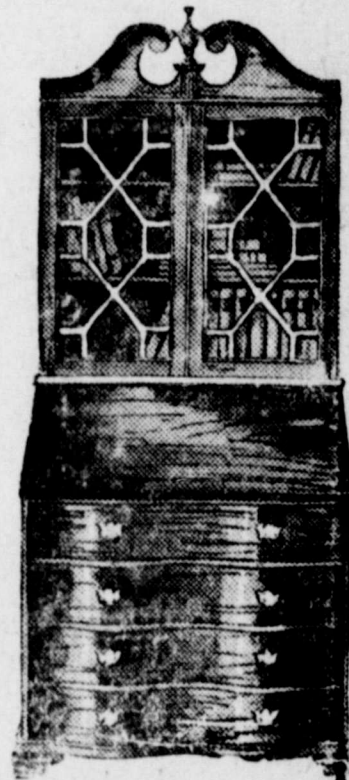

Secretaries

In Walnut or Mahogany

\$36⁵⁰



Special Values

In Kneehole Desks and Bookcases

A large assortment of new arrivals.

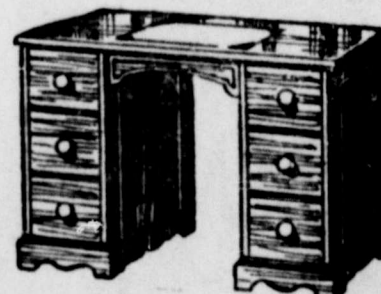

\$16⁵⁰

See Our Big Assortment of Novelty Pieces

\$19⁷⁵

Back-To-School Special

Any Kneehole Desk purchase amounting to \$20.00 or more we will give FREE a beautiful student's study lamp.

Household Furniture Co.