

# The BRONTE ENTERPRISE

Vol. 47 (Old Vol. 60)

BRONTE, TEXAS, FEBRUARY 4, 1965

No. 5

## Football Jackets Are Awarded Longhorns

Football jackets were awarded Wednesday morning to members of the 1964 Longhorn team. School officials said the jackets are extremely pretty and are of excellent workmanship.

They are made of gray wool with gray leather sleeves, trimmed in maroon. The letter is white with maroon trim. Coaches Cecil Toliver and James Raughton presented the jackets to the Longhorns.

## Funeral Held for Mrs. Hattie Day

Mrs. Hattie Day, 70, of Robert Lee died about 8:40 p.m. Friday in St. John's hospital in San Angelo.

She was born Sept. 30, 1894 and had lived in Coke County since 1931.

Funeral services were held at 3 p.m. Sunday in the Robert Lee Methodist Church with the Rev. Dempsey Salter, pastor, officiating. Burial was in Robert Lee cemetery, with Williams Funeral Home in charge.

Survivors are two son, Murl of Miles and Richard of Robert Lee; one daughter, Mrs. Lorene Burpo of San Angelo; one brother, C. E. Bruton of Bronte; one sister, Mrs. Carl Miller of Burk Burnett; ten grandchildren and two great grandchildren.

Pallbearers were W. W. Thetford, Billy C. Green, Gerald Allen, Ivan Conner, Ben Clark and E. C. Davis.

## Jr. High Teams Defeat Blackwell

Bronte junior high basketball teams took easy victories last Thursday night from Blackwell in games played in the Bronte gym. The boys won their game, 32-22, while the girls downed the visitors, 31-15.

In the boys contest, Jim Bob Arrott was high pointer with 9. He was followed by Keith McCutchen with 7, and Randy Barbee with 6. Garza was high for Blackwell with 6.

Score by quarters:  
Bronte 11 4 13 4—32  
Blackwell 0 5 7 10—22  
Norma Pruitt was responsible for most of the Bronte girls counters, with 19. Melody Holcombe had 6. Oliver was high for Blackwell with 10.

Score by quarters:  
Bronte 10 7 7 7—31  
Blackwell 0 0 4 11—25  
Headed for Silver

Two boys and two girls teams will head for Silver Thursday to enter a tournament. In addition to the regular junior high players, freshmen will be allowed to enter in the Silver competition. Bronte's first game will start at 1 p.m. Another story in this week's Enterprise tells more details of the Silver tourney.

## LIONS TO MEET

Mrs. Sid Stevenson, San Angelo, will present a program at the noon luncheon meeting of Bronte Lions Club. The meetings are held twice monthly in the Fellowship Hall of First Methodist Church.

Elmer Hurley, speaking for the Lions Club, urged that all Lions be present. "Mrs. Stevenson will present an interesting and informative program," he said.

Receiving jackets were four seniors: Mike McKown, Jerry Don Holcombe, Jim Morrow and Bob Strickland; three juniors: Royce Lee, Larry Corley and Eddie Clark; two sophomores: Gary Stroebel and Wayne Carlton.

Also nine freshmen: Doug McCutchen, Davis Corley, Don Hageman, Victor Brock, David Glenn, Brian Richards, Bob Bell, David Gentry and Ricky Wheat. Jackets were also awarded to Manager Robert Gallaway and to Coaches Toliver and Raughton.

## Hi School Teams Lose to Robt. Lee And Forsan Squads

Bronte's high school teams have been encountering some stiff competition in four games played during the past week. Two boys games and two girls games were dropped, to Robert Lee and Forsan.

Local teams hosted Robert Lee last Friday night and carried their hospitality to the extreme by allowing the visiting girls to win 59-45, and the visiting boys were allowed to squeak by, 52-50.

Jim Morrow was high pointer in the boys games with 18, closely followed by Royce Lee with 17. Dennis Gartman was high for the visitors with 16.

Marla Rees was high for her team with 19, and Peggy Corley made 15. Rhonda Gartman was leading scorer for the game with 27.

## Forsan Games

Forsan boys defeated the Longhorns 65-60. Their high man was Franklin with 25 points. Morrow was high for Bronte with 18, closely followed by Lee with 16.

Score on the girls contest was 56-40, in favor of the visitors. Marla Rees was high pointer for the game with 21. Sharon Walsher was high for Forsan with 20.

## Three Games Left

Three games remain on the schedule for the high school teams. They will travel to Garden City Friday night, Feb. 5, and to Sterling City, Tuesday, Feb. 9. The last game of the season will be a home contest with Water Valley, Friday, Feb. 12.

## Bronte Golfers Winners Of Meet; MOD Gets \$226

Bronte won the county golf trophy last Saturday in the first Annual Coke County Golf Tournament — but Coke County March of Dimes was the big winner in the event, which netted \$226 to fight disease.

The day started off as if the weatherman wasn't going to be too cooperative. A cold wind blew during the morning, but about noon the weather warmed up and the golfers enjoyed a fine afternoon.

Eighty persons paid \$3 entry fees to enter the tournament, and a large part of this number actually participated.

Following the tournament at 6:30 p.m. a barbecue supper was served to 125 persons, with the meat and barbecuing provided as a courtesy of J. O. Rudd, Mr. and Mrs. S. E. Adams and Mr. and Mrs. Howard Varnadore.

Cumbie Ivey, Jr., president of Mountain Creek Golf Association, expressed appreciation to them for their generosity and work in providing the barbecue. He also thanked R. D. Vandiver, who was in charge of tournament arrangements at Robert Lee, and to A. E. Bell Jr., who was in charge at Bronte.

## Coke Veterans Paid \$96,531 in '64

Veterans in Coke County received \$96,531 and Irion County veterans received \$23,871 in benefits in 1964.

Veterans in Tom Green county were paid \$1,860,037 in benefits during last year.

These figures were reported to the commissioners court by Arthur Sitas, veterans county service officer, as part of his annual activities report.

Sitas reported that his office had made 7,615 contacts during the year of which 1,060 were made during December. Sitas reported that around 600 contacts are a good monthly average, with each interview lasting for three minutes to two hours.

## PTA TO MEET TUESDAY

Bronte PTA will meet at the school auditorium Tuesday, Feb. 9 at 7 p.m. Subject of the program will be "Stressing Values of Our American Heritage." Mrs. R. C. Lasswell and the fourth grade will present the program. All school patrons are urged to attend.

Mrs. Henry Varnadore, secretary of the Robert Lee golfers group, said the net receipts, after all expenses, amounted to \$226.00, which will be donated to the March of Dimes.

Elmer Hurley of Bronte, chairman of the Dimes Drive for Coke County, issued the following statement on the tournament.

## Bronte Publishers Buy RL Observer From Ulmer Bird

Announcement was made this week by Ulmer S. Bird, publisher of the Robert Lee Observer, that he has sold the business to Mr. and Mrs. Ben Oglesby of Bronte. The changeover in ownership became effective Feb. 1.

The Observer is Coke County's oldest continuous business institution, having been established in 1889 as the Coke County Rustler. The newspaper has been under the ownership of Bird the past 2½ years. He bought it from John King, who had purchased the paper from A. J. Kirkpatrick.

The Observer has been printed in the plant of The Bronte Enterprise for a number of years, and the new owner said the operation will continue as it has been in the past insofar as possible.

Mrs. Mary Prine, who has been employed by Bird as managing editor, will continue in that position and will be in charge of the Robert Lee office.

In addition to The Enterprise and The Observer, The Monitor, newspaper for personnel of Goodfellow Air Force Base in San Angelo, is printed in the Bronte shop.

## Bronte Hospital Has Not Been Sold

Rumors were making the round in Bronte this week that Dr. John R. Harris had sold Bronte Hospital.

The Enterprise called the doctor Wednesday to inquire into the truth of the statements, and Dr. Harris said he had talked with no one and had not even considered selling the hospital.

"This is a vicious rumor," Dr. Harris said, "for I have not even considered selling, and have no intention of doing so in the foreseeable future."

He asked The Enterprise to print his denial of the rumor, since he said he would like to get it stopped as soon as possible.

man of the Dimes Drive for Coke County, issued the following statement on the tournament.

"As chairman for Coke County March of Dimes I would like to express my appreciation to all the golfers who participated in the tournament in Robert Lee last Saturday. There is no doubt that everyone who played, or who were at the barbecue, enjoyed it very much and got their money's worth. Robert Lee certainly served as a fine host to our golfers and we hope to return their hospitality in the very near future with another golf tournament for another worthy cause."

"So far we, Bronte, have raised \$397.83 for the March of Dimes. We are still about \$100 short of our goal of \$500 but there are many who have not made their contributions yet. To you who haven't, we urge you to help us out by sending or bringing your contribution to the bank."

## Bronte Firemen Will Sell You a Fire Extinguisher

Members of Bronte Fire Department are selling home fire extinguishers of all kinds and sizes and recommend that persons who do not have a fire extinguisher in their home should contact one of the members. "Most major fires could have been put out with one of these extinguishers, if they had been reached in time" said a member of the department.

A popular extinguisher for the home or business is a dry chemical one for \$15.00 and is refillable. This extinguisher is also harmless to put on persons whose clothing may be on fire.

Proceeds from the sale of these extinguishers as well as other projects go to buy badly needed equipment for the fire department. They have recently purchased two smoke masks, which will aid them in entering smoke filled and burning buildings. Helmets, hose and other equipment will also be purchased as money is available.

The shipment of Marion Kay pepper which the firemen have been expecting, is now in and on sale for \$1.00 a box.

## Mrs. Wheat Opens Snak Bar on Hwy.

The drive in formerly operated by Mr. and Mrs. Clifford Hart was opened Wednesday by Mrs. F. G. Wheat. Mrs. Wheat is running an announcement in this week's Enterprise.

She said she will carry a full line of short orders, fountain service and ice cream. Mrs. Wheat also announced that a drawing will be held each day during the remainder of February, and the winner will be given a free hamburger and Dr. Pepper.

In addition to Mrs. Wheat, present employees of the new business are her son, Ricky, Mrs. Lena Langford and Sharon Hurley.

The eating establishment will open each morning at 6 o'clock and will close at 10 p.m. Sunday through Thursday; it will remain open until midnight on Friday and Saturday nights.

## FB Membership Drive to Start

Coke County Farm Bureau will stage a county-wide drive for members Feb. 8-9, according to Wayne Arrott of Bronte, membership chairman.

The drive will be launched with a kick-off breakfast at 7 a.m. Attending the rally will be community membership captains and workers from all over the county.

Bill Wedemeyer of Waco, director of research and education of Texas Farm Bureau, will be the kick-off speaker.

Coke County Farm Bureau now has 225 members and will be out to increase the number to 265.

The drive is part of a statewide effort to enroll 100,000 members in the Texas Farm Bureau in 1965. The State organization ended 1964 with 92,552.

Gov. John Connally has proclaimed Feb. 8-13 at "Farm Bureau Membership Week" in Texas and W. W. Thetford, County Judge, has designated a similar observance for this county during the same period.

Two area-wide kick-off rallies were held in the state earlier this month in San Antonio and Dallas and one is being held today, Feb. 4, in Lubbock. Farm Bureau officers and membership

workers from Coke County are attending the Lubbock rally.

Officers of Coke County Farm Bureau are: Ben A. Boykin, President; Wayne Arrott vice-president and Mrs. C. E. Arrott, Secretary-treasurer.

Membership workers who will be contacting their neighbors during the drive are: James Allen, R. C. Lasswell, Dolan Mackey, Cecil Coalson, Bronte; LeDrew Arrott, H. H. Holland, Juniper and Tennyson; Ben Boykin, Fred McCabe, Jr., Forrest Jones, Finis Millican, Robert Lee; and Bryan Gartman, H. L. Reid, Delbert Clalson, Sanco and Silver.



Ben Oglesby ..... Publisher  
Mrs. Ben Oglesby ..... Editor

Entered as second class matter at the Post Office at Bronte, Texas, March 1, 1918, under the Act of March 3, 1879.

Subscription Rates  
Per Year in Coke and Adjoining Counties ..... \$3.00  
Per Year Elsewhere ..... \$3.50

Any reflection on the character or standing of any person, firm or corporation is not intended and will be corrected upon notification.

## BROOKSHIRE BROWSINGS

By Mrs. Herbert Holland

Feb. 2 ground hog day, was clear and the ground hog certainly could see his shadow. The old saying predicts six more weeks of winter.

Mrs. G. L. Cook and Jay visited in the community Tuesday. She said she would have to be in Fort Worth Feb. 6 to consult an eye specialist.

Mr. and Mrs. Preston Davis of Bronte visited the T. G. Glegghorns during the weekend.

Mr. and Mrs. Wallace Rumsey of Klattenhoff were Sunday visitors in the Herbert Holland home. The Hollands received word Friday that Mrs. Orville Bynum of Kingsland was hospitalized in St. John's Hospital in San Angelo. She underwent surgery there Thursday. Her condition was reported to be good.

Mr. and Mrs. Kenneth Bradberry and children of Midland spent the weekend with his parents, Mr. and Mrs. Alton Bradberry.

Mr. and Mrs. Bert Hester were hosts to the Jolly 8 club Monday evening. Progressive 42 was played and refreshments served to Messrs. and Mmes. George Coleman, Carl Florence, Herbert Holland, Rob Springer, C. O. Meador and Hester.

Mrs. Susie Garlington returned Friday from Abilene where she has been with her daughter Mrs. W. W. Fry. Mrs. Fry is reported doing well in her recuperation after being injured in an auto accident in December.

Mr. and Mrs. Jerry Landers entertained with a chow-fun dinner Saturday evening. Attending were Messrs. and Mmes. A. B. Morgan of Maverick, James Lee, Carl Florence, Herbert Holland, and Mmes. Susie Garlington and

C. H. Lee of Norton. After dinner the group played 88.

Sylvia Gratton returned home to Fredericksburg Thursday after spending several weeks with her sister, Mrs. Eugena Saldonia, and family.

Mrs. Grace Hedges of Elfrida, Arizona spent Tuesday in the T. G. Glegghorn home.

Mr. and Mrs. A. B. Morgan had a progressive domino party Thursday night. Nuts, candy, coffee and bottle drinks were served to Messrs. and Mmes. Carl Lewis, Alton Bradberry, Carl Florence, Herbert Holland, Morgan, Mrs. Charlie Lee and John Dwiggins of Norton.

Mr. and Mrs. Grady Howery of San Angelo spent the weekend with Mr. and Mrs. Carl Lewis at Norton.

Several members of the Norton OES attended a school of instruction at Brady Saturday.

Mrs. Fred Poe of Winters spent Wednesday with her sister Mrs. Alton Bradberry.

Sammy Morgan of Dallas visited part of last week with his parents, Mr. and Mrs. A. B. Morgan. Mrs. Morgan was hostess to a party Friday afternoon. Mrs. Marvin Corley was in charge. Attending were Mmes. Willard Caudle, Jerry Landers, Cone Robinson, Jim Hambricht, Scott Barrett, Marvin Turner, Alton Bradberry, J. E. Gaddy, Tommy Moreland, Charles Lee, Joe B. Lee, Evy Lee, Leland Hilliard, and Less Carlton.

Mr. and Mrs. Doyle Thompson and baby of Arlington spent the weekend with Mrs. Joe B. Lee and family.

Weekend guests in the Charlie Brown home included Mr. and Mrs. Homer Flanagan and girls and Arlin Dale and Weldon Holden of Lubbock, Mrs. Johnny Brown of Norton, Kansas; Robert Melvin Brown and family of Robert Lee; and Wayne Hegwood of San Angelo.

### NEW DAUGHTERS

Two new daughters have come to live with Mr. and Mrs. R. H. Hornbeck. Novella is four years old and Cleon is seven and has enrolled in the first grade of the Bronte school. Hornbeck is band director for Bronte schools.

For Life, Hospitalization and Cancer Insurance, See

**B. D. SNEAD**

At First National Bank

## CLOSING NOTICE

This Bank Will  
Be Closed

Friday, February 12

in honor of a great American —

**ABRAHAM LINCOLN**

Please take care of your banking business so our closing will not inconvenience you.

**First National Bank**

Bronte, Texas

## R. T. Caperton Named President Of Coleman C-C

R. T. Caperton, formerly of Bronte has been elected president of the Coleman Chamber of Commerce for 1965. Caperton is the son of Mr. and Mrs. E. L. Caperton of Bronte.

At the meeting which elected the new officers the group also passed the following resolution: "The board of directors of the Coleman Chamber of Commerce believes that the time is not far away when all the water which falls in West Texas will be needed for domestic, municipal and industrial use by the residents of West Texas. We are, therefore in favor of all the projects which call for conservation storage of such water within the West Texas area. This specifically means support of the Pecan Bayou and Lake Brownwood projects, the Stacy dam and reservoir, the Robert Lee project and all similar plans."

### SIXTEEN BROWNIES PRESENT FOR MEETING

Brownie Troop 206 met at the Church of Christ for a regular meeting Monday afternoon. Mrs. B. J. Luckett talked on "Brownies Around the World."

Refreshments were served to sixteen members and the leaders, Mrs. Bill Moody and Mrs. Luckett.

Miss Judith Smith spent the weekend in Fort Worth where she attended the Fort Worth Fat Stock show and rodeo.

### MRS. GLENN SPEAKER FOR DIVERSITY CLUB

Mrs. D. K. Glenn was speaker for the Diversity Club when it met last Thursday night in the home of Mrs. J. T. Henry. Her subject was "Why I Go To Church."

The club collect was led by Mrs. Henry and the pledge of allegiance to the flag by Mrs. Vetal Flores. Mrs. Glenn conducted a Bible game.

A dessert plate was served to Mmes. Cecil Kemp, R. C. Lasswell, O. R. McQueen, Wade Rees, Otis Smith, George Thomas, Flores, Glenn and Henry.

The next meeting will be Feb. 11 with Mrs. Wornock Hipp.

Mr. and Mrs. N. M. Curlee and Craig of Anton visited friends here Sunday and Tuesday. They were enroute to and from Temple where they had been called by the illness of Mrs. Curlee's father. She reported that he was still hospitalized but improved when they left Temple Tuesday.

### SHOP BRONTE FIRST



**BRONTE LODGE**  
No. 962, A. F. & A. M.  
Meets first Monday night in each month.

Visitors Welcome.

**JESSE PARKER, W. M.**  
**NOAH PRUITT JR., Sec.**

## If DISASTER Struck Our Town - HOW WELL WOULD YOU BE PROTECTED?

**MOST SERIOUS COMPLAINTS ABOUT PAYMENT OF INSURANCE CLAIMS ARE MADE BY PEOPLE WHO HAVE NOT INSURED THEIR HOMES THRU LOCAL ESTABLISHED AGENTS... says Legislative Investigating Committee.**

In its Official Report on loss adjustments made after Hurricane Carla, the Committee of the Texas House of Representatives gave full credit for responsible performance to those companies represented by independent agents! The committee went on to say that most serious complaints were made by witnesses who did not have the service of an insurance agent with whom they were personally acquainted.

**YOU CAN PROTECT YOURSELF** by making sure that your insurance on your car, home or business is with your local **INDEPENDENT AGENT.**



All Kinds of Casualty Insurance

**Youngblood & Glenn**

First Nat'l Bank Bldg.

Bronte

REMEMBER WHEN?

Netleton Industrial Museum

"I bet there are few people alive today who remember when this 1895 antique was actually used as a source of heat. Besides not giving out just an awful lot of heat to an awful lot of space, it didn't exactly smell like the breath of spring either. Times have certainly changed.

Now-a-days safe, flameless electric heating carries even, steady heat to all parts of a room or home. Hot spots, cold spots and drafts are things of the past. Since electric heating is totally flameless there are no pilot flames to go out or gaseous odors, no soot, film, smoke, or residue to rest on indoor walls and furniture. The house stays clean, comfortable, and fresh smelling.

If you aren't enjoying the comforts of flameless electric heat call a WTU representative or see your electrical heating contractor right away."

Raddy Kilowatt

an investor owned company

## HD Agent's News Dept.

By FAY C. ROE

The Income Tax meeting held last week was attended by over forty persons. Robert Kensing, extension area specialist, did a fine job of explaining the changes, the various tax forms and details that can help in filing tax claims. I was very pleased to see so many people in the meeting.

Home Demonstration Club clothing leaders attended a training meeting Friday in my office. Material reviewed pertained to the selection, use and care of fabrics made from Wool and Mohair. Each leader received a kit of material that will help her in her work during 1965. The meeting was attended by Mrs. Truman Parker, Bronte Senior Club, Mrs. Tom Schooler, Green Mountain, and Mrs. Tom Rives, Friendship.

Here are current trends in the retail distribution of apparel.

Recent studies indicate an increase by consumers in mail order buying. Apparel buying tops the list of mail order purchases.

Sales of ten percent or more above a year ago have been reported by the "big four" mail order houses.

Appeals are in the terms of price — with a net saving of seven percent over its store price estimated by one mail order house. Other factors are the convenience of home shopping quick delivery, telephone orders, and fashion merchandise — including creations of leading designers.

Catalogs of the mail order firms have been tailored for more sophisticated audiences. The catalogs are larger and more attractive, and there are more color illustrations. The current trend is for an increase in the number of catalog order stores.

Other trends in apparel buying reported by trade representatives are an expansion of door-to-door selling, emphasizing the convenience it offers the suburban home-maker with young children. Expansion in the clothing and textiles field included door-to-door selling of fabrics, rugs and draperies.

Discounters are expanding again with an average of seven new discount stores a week estimated by the trade. Discounters tend to operate their own stores, and they do not seem eager to take over the shoe departments or the millinery departments.

The kind of cleanser you use on your bathroom fixtures can have a decided bearing on how well the finish lasts.

A harsh, gritty cleanser will soon scratch and mar the surface. Try this test to check the abrasiveness of a cleanser.

Put a small amount of cleanser between two pieces of glass. Rub them together. If the glass

is scratched, the cleanser is too harsh to use on the bathroom fixtures.

### Schedule

Thursday, Feb. 4 — Office  
Friday, Feb. 5 — Office; 2 p.m. Home Demonstration Leader Training, foreign foods, office.  
Monday, Feb. 8 — Office; 7 p.m., Bronte Zeta Delta home demonstration club.  
Tuesday, Feb. 9 — 10 a.m., home demonstration council committee meetings; 2 p.m., home demonstration council.  
Wednesday, Feb. 10 — Office.

## Former Coke Man Dies at Winters

Funeral services for Lorenzo Dow St. Clair, 83, of Winters, were held Sunday, Jan. 24 in Groesbeck. Burial was in Big Hill Cemetery near Groesbeck.

Mr. St. Clair, a resident of Quemado until last June when he moved to Winters, died Jan. 22 in Winters Municipal Hospital. He was the father of Mrs. Pat Johnson of Bronte and Mrs. Frank Hageman of Del Rio, formerly of Bronte.

Born Jan. 1, 1882, in Lipan, he married Rosa Champion at Big Hill Dec. 15, 1905. He was a retired farmer, and former resident of Norton, Marie and Bronte.

Survivors include two sons, Proctor W. of Eagle Pass and Arnold Dow of Galveston; four daughters, Mrs. Johnson and Mrs. Hageman and Mrs. Hazel Scarborough of Albuquerque N. M., and Mrs. Deslie Roper of Winters; 15 grandchildren and 14 great grandchildren.

## CONTRACTOR'S NOTICE OF TEXAS HIGHWAY CONSTRUCTION

Sealed proposals for constructing 205.368 miles of Seal Coat From US 83 & SH 29 to Kimble Co. Line, Fr. Menard Co. Line to US 290, Fr. Howard Co. Line To 0.3 Mi. NW of Sterling City, Fr. P.&S.F. RR to Ave. "K" in San Angelo, Fr. Ave. "K" in San Angelo to US 87 & 277, Fr. Ave. "K" To Ave "N" in San Angelo, Fr. 4.0 Mi. E. Peccos River to 20 Mi. W. of Ozona, Fr. Llano River Br. to Kimble Co. Line, Fr. Sutton Co. Line to 14.3 Mi. W. of Junction, Fr. 14.3 Mi. W. Junction to 13.0 Mi. W. Junction, Fr. US 290, through Roosevelt to US 290, Fr. Junction to Segovia, Fr. SH 70 to Bronte, Fr. Sterling City to 1.0 Mi. W. Coke, Co. Line, (Sect.), Fr. N. Chadbourne St. to Armstrong St. in San Angelo, Fr. US 67 to 5.9 Mi. E., Fr. Howard Col. Line to Garden City, Fr. Taylor Co. Line to 5.0 Mi. W. of Winters, Fr. US 87 to Concho Co. Line, Fr. Fort McKavett to Kimble Co. Line, Fr. Coke Co. Line to FM 383, Fr. 14.3 Mi. S. Sterling City to Tom Green Co. Line, Fr. Sterling Co. Line to Irion Co. Line, Fr. Tom Green Co. Line to 4.0 Mi. S., Fr. 0.3 Mi. N. of US 67 to Runnels Co. Line, Fr. Tom Green Co. Line to Miles, Fr. Christoval to Schleicher Co. Line, Fr. Tom Green Co. Line to 2.0 Mi. S. and Fr. FM 380 to US 87 on Highway No. US 83, US 87, Sp. 126, US 290, Lp. 281, US 277, FM 387, SH 208, FM 380 RM 33, FM 765, RM 1674, FM 384, SH 163, FM 1692, RM 2084 and FM 2334 covered by C 35-6-13, C 35-7-13, C 69-2-12, C 69-7-43, C 70-1-32, C 70-8-4, C 140-9-15, C 141-7-11.

## The Bronte Enterprise

February 4, 1965

C 141-8-20, C 141-8-20, C 141-9-38, C 141-10-1, C 142-1-32, C 264-4-19, C 406-1-8, C 454-2-20, C 555-1-20, C 558-6-6, C 650-3-16, C 870-3-7, C 1296-1-5, C 1641-2-2, C 1648-2-3, C 1648-3-3, C 1648-4-3 C 1651-1-3, C 1651-2-3, C 1923-1-4, C 1923-2-6 and C 2229-3-3.  
Menard, Kimble, Glasscock, Tom Green, Crockett, Sutton, Coke, Sterling, Runnels, Irion

and Schleicher Counties will be received at the Highway Department, Austin, until 9:00 A.M., February 19, 1965, and then publicly opened and read.  
Plans and specifications including minimum wage rates as provided by Law are available at the office of R. N. Jennings, Resident Engineer, San Angelo, Texas, and Texas Highway Department, Austin. Usual rights reserved.

## WHAT IS A BARGAIN?

When you save a large amount of money on something, this is a bargain. Consider a case of influenza in 1940 against a case in 1965.

	1940	1965
Hospital care (30 days)	400.00	(10) 200.00
Loss of work	250.00	100.00
Medicine	75.00	20.00
	725.00	320.00

Many cases did not recuperate at all, now nearly all do. You be the judge. Medical care is your greatest bargain today. Modern research has made this possible—be thankful and appreciate it.

## NEW SHIPMENT KING'S VALENTINE CANDY

## HURLEY PHARMACY

Elmer Hurley Would Like to Be Your Pharmacist, Too

## discover the difference '65 Chevrolets

Impala Super Sport Coupe



### CHEVROLET Redecorate your driveway

Park out front, at least for a while, and let the neighbors enjoy that sleek Impala Super Sport styling. After all, you have everything else to yourself: the luxurious Super Sport interior with its cushy bucket

seats, center console and carpeting; the smooth and easy Chevrolet ride; and Chevrolet power, starting with our famous 140-hp Turbo-Thrift 230 Six. This '65 Chevrolet's a home improvement if you ever saw one.



### CHEVELLE Looks, luxury and lots more

Malibu Super Sport Coupe

The looks you can see. The luxury that's a Malibu Super Sport you can imagine: bucket seats, full

carpeting, patterned vinyls and eight interior color schemes. The rest you'd better sample for yourself.



Monza Sport Coupe

### CORVAIR Everything's new but the idea

The idea still is, make Corvair the sportiest low-priced car this side of the Atlantic. So look: suave new continental styling, even better handling, same rear-engined traction. Driving's fun. Try it.

Drive something really new—discover the difference at your Chevrolet dealer's  
**Chevrolet • Chevelle • Chevy II • Corvair • Corvette**



## Caperton Chevrolet Company

113 S. State St. (Highway 277)

BRONTE, TEXAS

Phone GR 3-2501

42-0994

Support Girl Scout Activities



BUY GIRL SCOUT COOKIES

## Blackwell Lions Defeat Bronte

Members of Blackwell Lions showed a group from Bronte how to play basketball last Saturday night when the local men visited Blackwell. They downed the Bronte team 49-38. The contest was staged to benefit the March of Dimes.

Bronte participants were Joe Simpson, Austin Masterson, Harry Morris, Charles W. Brown, George Latimer, Benny Corley, Ben D. Sneed, Noah Pruitt Jr., E. G. Collins, Davy Crockett and Elmer Hurley.

The Blackwell delegation was led by Raymond Patton, and he was ably assisted by Joe Ward, Don Dulin, Bob Carter, Joe Conradt, Jim Bickley, George French and E. K. Finley. Tony Ham refereed the game.

No figure was available on the amount of money raised for MOD. A return match is scheduled to be played here Saturday night, Feb. 13.

### MRS. LEONARD HOSTESS TO PROGRESSIVE CLUB LADIES

Mrs. J. D. Leonard was hostess for the Woman's Progressive Club when it met Thursday, Jan. 28 in the home of Mrs. Cova Collier.

Roll call was answered with "Tips on Health". Mrs. L. T. Youngblood spoke on "How to Live to be a Hundred" and "New Trends in Food and Nutrition" was given by Mrs. Olive Keeney.

A salad plate was served to Mmes. Edna Butner, Joe Carter, Linton Crow, R. E. Cumbie, W. C. Duncan, Genie Fort, Mattie Glenn, Willie Mae Glenn, J. W. Labenske, Mabel Myers, A. N. Rawlings, M. Russell, Emma Sims, L. E. Smith, Annie Wilkins, Youngblood, Keeney, Leonard and Collier.

## PERSONALS

Visiting in the W. L. Morley home this week were their daughter, Bernice Scott, and Mr. and Mrs. A. T. Lasseter of Haskell.

Mrs. J. Madera is reported improving in a San Angelo hospital after being under medical treatment there.

Mrs. Tom Payne of Holtville, Calif., is visiting her sister, Mrs. Emma Sims, and other relatives.

Mr. and Mrs. Bill Alexander and Terri of Grand Prairie were here last weekend visiting his parents, Mr. and Mrs. Monroe Alexander, and other relatives.

## HOSPITAL NEWS

Jan. 27 — Mrs. Beulah Magness, Mrs. H. F. Armstrong dismissed.

Jan. 28 — Mrs. D. E. McKnight admitted

Jan. 29 — Mrs. Savannah Thompson, Mrs. George W. Cave, Claude Beaver admitted. Mrs. Iva Richards dismissed.

Jan. 30 — Nolan Cave, Muri Andrews admitted. Mrs. J. N. Carlisle dismissed.

Jan. 31 — Bill Holly, Jr., Jack White, W. D. McDonald admitted. A. L. Lofton transferred.

Feb. 1 — Mrs. Mary Lasswell, Mrs. Leroy Bryan, Claude Beaver, Miss Mandy Taylor dismissed.

Feb. 2 — David Bradshaw, Lynn Keeney, J. E. Mitchell, Mrs. L. C. Overman admitted.

## Pet Vaccination Set for Saturday

Bronte Jaycees sponsor another pet vaccination day Saturday. Pets may be taken to Mackey Feed & Supply for their shots. Cost will be \$2.00 each.

A like program was held last Saturday, and 21 animals were given shots. However a spokesman for the Jaycees said they feel that a larger number of animals would have been inoculated if the weather had been more favorable. Consequently, they are continuing the program through this Saturday.

Jaycees urged everyone to have pets vaccinated, as several cases of rabies have been reported in this area.

## Lunchroom Menus

### Monday, Feb. 8

Pork steaks, English peas with sauce, whipped potatoes, salad, rolls and butter, jelly, milk.

### Tuesday, Feb. 9

Meatballs and spaghetti, pinto beans, vegetable salad, cornbread, pineapple upside down cake, butter, mlk.

### Wednesday, Feb. 10

Barbecued franks, baked beans, potato salad, pickles, rolls, butter, apple cobbler, milk.

### Thursday Feb. 11

Lazy-Dazy, blackeyed peas, new whole potatoes, sweetrelish, cornbread, butter, peanut butter cookies, milk.

### Friday, Feb. 12

Baked ham, cut green beans, candied yams, spring salad, rolls, butter, stewed fruit, milk.

### DANIELS IN GOOD CONDITION AFTER ABDOMINAL SURGERY

The condition of Norris B. Daniels, 35, Norton, was reported as good at Shannon Hospital in San Angelo Wednesday. Daniels was found shot in the lower abdomen on a farm near Norton late Tuesday. He had been shot with a .25 caliber automatic and underwent abdominal surgery late Tuesday.

Daniels, bachelor son of Mr. and Mrs. Homer C. Daniels of Ballinger, was alone when the incident occurred. He called the Rev. Wallace Pierce of Norton and told him he had been shot. Pierce called an ambulance to take him to Ballinger Hospital, where he received emergency treatment and was transferred to San Angelo.

An investigation by the Runnels County sheriff's department was not complete Wednesday.

Mr. and Mrs. R. T. Caperton and family of Coleman spent Sunday with his parents, Mr. and Mrs. E. L. Caperton.

Mr. and Mrs. Nealy Mackey, Sharon and Karon visited the Mackey's daughter and son-in-law, Mr. and Mrs. Larry Haynes in Crane Sunday.

Mrs. Fay Edwards of Fort Worth spent last week here with Mrs. Loyce McConnell. She was accompanied to Bronte Jan. 23 by her daughter and daughter-in-law, Mrs. W. B. Edwards and Mrs. Billy Joe Ford, and children, all of Fort Worth. They returned to Fort Worth the next day.

Mrs. Joe Simpson spent several days last week in an Abilene hospital where she underwent medical treatment for a skin dis-

order. Mrs. B. G. Timmons and Mrs. Homer Vaughn visited in Lamesa last weekend with Mrs. Timmon's sister, Mrs. S. E. Motley, who is ill.

## New Smart Spring

### Dresses

and

### Hats

Also New Spring Line of Sportswear

### Costume Jewelry

See Our Gorgeous Selections of New FABRICS For Your Spring Sewing



Herman Marcus DALLAS

A marvelously chic two-piece—straight but soft on the figure, its collar framed with white. Neatly tailored of rayon and silk blend in navy or black. Sized 8-18.

New Lines of Spring Merchandise Arriving Daily

## Cumbie & Mackey

# JOB PRINTING

QUALITY - - SERVICE - - PRICE

## Bronte Enterprise

### TEXAS 1964 AVERAGE STATE SALES TAX TABLE

This table is based on the Texas general sales tax of 2 percent. It may be used when deducting sales tax on Form 1040. If the table is not used, sales tax deductions must be itemized and substantiated. Deductible sales tax on the purchase of automobiles and gasoline tax of 5 cents a gallon are not included in the table and must be itemized separately.

Income as shown on line 9, page 1, Form 1040	Family Size (Persons)	1 & 2	3 & 4	5	Over 5
Under \$1,000	\$ 7	\$10	\$10	\$10	\$10
\$1,000-1,499	10	13	14	14	14
\$1,500-1,999	13	16	18	18	18
\$2,000-2,499	16	19	21	21	21
\$2,500-2,999	19	22	24	24	24
\$3,000-3,499	21	25	27	27	27
\$3,500-3,999	23	28	30	30	30
\$4,000-4,499	25	31	33	33	33
\$4,500-4,999	27	34	36	36	36
\$5,000-5,499	29	36	39	39	39
\$5,500-5,999	31	38	42	42	42
\$6,000-6,499	33	40	45	45	45
\$6,500-6,999	35	42	47	47	47
\$7,000-7,499	37	44	49	49	49
\$7,500-7,999	39	46	51	51	51
\$8,000-8,499	41	48	53	53	53
\$8,500-8,999	43	50	55	55	55
\$9,000-9,499	45	52	57	57	57
\$9,500-9,999	46	54	59	59	59
\$10,000-10,999	48	56	63	64	64
\$11,000-11,999	52	60	67	68	68
\$12,000-12,999	56	64	71	72	72
\$13,000-13,999	59	68	75	76	76
\$14,000-14,999	62	72	79	80	80
\$15,000-15,999	65	75	83	84	84
\$16,000-16,999	68	78	87	88	88
\$17,000-17,999	71	81	91	92	92
\$18,000-18,999	74	84	95	96	96
\$19,000-19,999	77	87	98	100	100
\$20,000 & over	80	90	101	104	104

## ONLY 700 POLL TAXES SOLD

Only 700 persons bothered to provide themselves with the privilege of voting on issues that come up in 1965 by paying their poll tax.

Records in the office of O. B. Jacobs, county tax assessor-collector, indicate this number is unusually small, even for an "off" year.

In 1964, a big election year, Coke countians paid 1073 poll taxes, while in 1963, the last "off" year, 770 were paid.

Some confusion may have existed regarding the payment of poll taxes this year. A constitutional amendment was ratified last year abolishing the poll tax as a prerequisite to voting in all national elections. However, payment of a poll tax is still necessary to vote in any election below the national level. This requirement includes school and city elections, and all bond elections.

## Girl Scouts Having Sale of Cookies

Bronte Girl Scouts are continuing the sale of cookies until Saturday, Feb. 6.

Four kinds of cookies are available — butter, chocolate mint, assorted sandwiches and peanut butter. They sell for 50c a box.

Three cents from each box remains with the local troop and the balance of the profit goes to support and maintain Camp Booth Oaks near Sweetwater, area girl scout camp.

Everyone is urged to support the cookie sale. Cookies may be obtained from any member of the girl scouts.

## Now Is Good Time To Tie On Sewer

Mayor Royce Lee said this week that now is a good time to tie on to the city's sewer system, while equipment used in laying the city's new water lines is still in town.

The mayor said that equipment of the water project contractor will be here for approximately another week, and that potential sewer customers will be able to secure very reasonable tie-on rates from R. S. Beall & Son.

Since Bronte's sewer system was first installed, First National Bank has offered liberal loan terms to all property owners who need help in financing the tying-on of their property. E. F. Glenn, vice president of the bank, said Wednesday morning that the offer still stands and he will be glad to work out arrangements with anyone who wishes to tie on to the sewer.

Persons who wish more information should contact the city hall.

### STOCKHOLDERS MEET

Texas Production Credit Association held its annual stockholder's meeting in San Angelo, Feb. 1. A number of Coke County stockmen attended. Phil H. Lane, manager, gave the financial report and reported a good year for the association.

J. Burney Ligon, Fort Stockton, was reelected to a three year term on the Board of Directors. Dr. Charles Jarvis was the speaker for the event.

SHOP BRONTE FIRST



## Silver Junior High Tourney Starts Thurs.

A total of 16 junior high basketball teams will be in Silver this weekend for the school's annual basketball tournament. Eight girls teams and eight boys teams will participate in the competition.

Play will get underway at 1 p.m. Thursday, with the following games scheduled for the remainder of the day:

1 p.m.: Bronte 8th grade and

Robert Lee B, girls

2 p.m.: Bronte 8th grade and Robert Lee B, boys.

3 p.m.: Robert Lee A and Sterling City, girls.

4 p.m.: Robert Lee A and Sterling City, boys.

5 p.m.: Water Valley and Wall, girls.

6 p.m.: Water Valley and Wall, boys.

7 p.m.: Bronte 9th grade and

The Bronte Enterprise

February 4, 1965

Silver, girls.

8 p.m.: Bronte 9th grade and Silver, boys.

No games are scheduled for Friday, and semi-final contests in both consolation and championship brackets will be played Saturday. Consolation semi-finals will start at 8 a.m. and be concluded at noon. Semi-finals in the championship bracket will begin at 12 noon and will be com-

pleted at 4 p.m.

Final games will start at 5:45 p.m. with the boys consolation contest. It will be followed at 6:45 p.m. by the girls consolation final. Boys' championship game is scheduled for 7:45 and the girls championship game at 8:45 p.m.

A concession stand will be in operation throughout the tournament.

## Wheat's Snak Bar

NOW OPEN

6 A.M. to 10 P.M.—Sun., Mon., Tues., Wed., and Thurs.  
6 A.M. to 12 Midnight—Fri. and Sat.

Hamburgers

Home Made Pies

STEAKBURGERS

ONION RINGS

FISHBURGERS

FRITO PIE

COMPLETE FOUNTAIN SERVICE

REGISTER FOR

FREE

Hamburger &

Dr. Pepper



TO BE GIVEN AWAY EACH DAY DURING THE REMAINDER OF FEBRUARY. Watch for YOUR NAME in our Window.

WE SERVE DELICIOUS BREAKFASTS

Your Patronage Appreciated

Formerly Hart's — On Hiway 277

## Thrift Time FOOD BUYS

PRICES GOOD FRIDAY & SATURDAY

Bananas	10c	Roast	lb.	55c		
CARROTS - Cello Pkg.	10c	CHUCK ROAST -	Lb.	43c		
CRACKER BARREL	1 LB. BOX	FRESH PURE	GROUND BEEF -	Lb. 39c		
Saltines	25c	GANDY'S	FROZAN - -	1/2 Gal. 39c		
KOZY KITTEN	CAT FOOD - -	Jello	4 for	39c		
2 for	19c	OLEO, Hormel -	2 for	35c		
KIM NAPKINS -	2 for	29c	DEL MONTE	SPINACH - -	2 for	29c
LIMIT 2	KIMBELL'S	BISCUITS - -	3 for	25c		
LIMIT 6						

## Joyce's Food Market

## HERE'S BLACKWELL

By Mrs. Charles Ragsdale

Blackwell persons who are ill and hospitalized are: Delos Alsop in Root Hospital in Colorado City, Mrs. Savannah Thompson in Bronte Hospital, Mrs. Ed Smith, Mrs. Claud Green, Mrs. Sammy Lane and Melvin Oden in Simmons Memorial Hospital in Sweetwater.

### New Subscriber's Offer on Reader's Digest

1 Year \$1.79, 23 Mos. \$2.87  
Also renewals for present subscribers at \$2.97 per year.  
KEITH MORRIS, ph. 473-2331.

Renovated Like New!  
For the REST of your life sleep on your renovated mattress by WESTERN MATTRESS COMPANY, Box 5288, Texas.  
Drop us a line . . . Free estimates—New Mattress Guarantee.

WESTERN MATTRESS CO.  
Box 5288 San Angelo, Texas

## YOU ARE RIGHT - - -

1. We want your cattle, sheep, and goat loans.
2. We want your equipment & crop loans too!
3. TPCA is owned & operated by its stockholder-borrowers—
4. It is not a Government Agency.

### TEXAS PRODUCTION CREDIT ASSOCIATION

116 So. Oakes San Angelo, Texas  
OFFICERS  
J. R. Canning, President R. C. Chandler, Vice President  
J. Burney Ligon, Director Aubrey DeLong, Director  
E. D. Webster, Director  
Phil H. Lane, Manager Lee W. Russell, Asst. Manager

Mr. and Mrs. Ray Johnson and children of Lubbock visited Mr. and Mrs. Melvin Tubb over the weekend.

Miss Bertha Smith is visiting Mr. and Mrs. Bobby Joe Smith and children in San Angelo this week.

Mr. and Mrs. Walter Phillips and children of Dallas visited over the weekend with her mother, Mrs. S. M. Evans.

Mrs. Ed Garvin and Linda Kay accompanied Mr. and Mrs. Henry Garvin to Stephenville last weekend when they visited Mr. and Mrs. Dick Daniels and sons.

#### HD Club Meeting

Mrs. Jimmy Bickley was hostess for the home demonstration club meeting in her home Tuesday morning. Mrs. Frank Brownfield, president, conducted the meeting. Mrs. James Ware resigned as vice president and Mrs. Ernest Ware was elected to fill the vacancy. Mrs. Ernest Ware gave a demonstration on making a bird cage.

Roll call was answered with "An old weather prediction I have heard." A refreshment plate was served to Mmes. Joe Ward, R. E. Patton, Charles Dunnam, A. J. Wells, Isaac Pate, E. W. Versyp, Tony Ham, Mack Cotten, Brownfield, Ernest Ware,

Charles Ragsdale, Lee Alderman, Bob Carter and the hostess.

The Euterpean club met in the home of Mrs. Owen Colvin Thursday afternoon with Mrs. Roy Sanderson as co-hostess. Mrs. L. W. Sweet, president, conducted the business meeting and welcomed two guests, Mrs. Walter King and Mrs. O. S. Everett.

Mrs. B. R. McCarley read the by-laws of the club. New officers were elected. The were: Mrs. Terry Barrett, president; Mrs. R. Q. Spence, vice president; Mrs. Joe Ward, secretary; Mrs. J. Roy Sanderson, treasurer; Mrs. Lee Alderman, librarian; Mrs. James Cate, reporter; Mrs. Josie Hipp, parliamentarian; Mrs. B. R. McCarley, pianist and Mrs. R. E. Patton, choral director.

A refreshment plate was served to the guests, and Miss Bertha Smith and Mmes. Austin Jordan, Henry Raney, W. W. Youngblood, Ward, Patton, Barrett, Cate, McCarley, Hipp, Spence, Sweet, Frank Brownfield, Chas. Ragsdale and the hostesses.

The Woman's Society of Christian Service met in the home of Mrs. R. Q. Spence Monday afternoon. Mrs. R. E. Patton, president, conducted the business. Mmes. L. W. Sweet, Joe Ward and Charles Dunnam continued the study "Spanish Americans." Mrs. Henry Raney said the closing prayer.

A refreshment plate was served to those named and Mmes. Austin Jordan, T. A. Carlisle, Earl Cook, Josie Hipp, Ed Garvin, Charles Ragsdale and Jimmy Bickley.

Mr. and Mrs. Barney Modgling went to Weatherford Tuesday of last week where they visited their son, Elmer Modgling, and family. Mr. Modgling also attended a business meeting in Dallas.

READ THE WANT ADS.

The Bronte Enterprise

February 4, 1965

#### STARLIGHT CLUB MEETING

Bronte Starlight 4-H Club met Wednesday, Jan. 27, at school. Angela Carlson, president, presided. Mrs. Fay C. Roe led a discussion on correctly setting a table and table manners.

Mr. and Mrs. W. D. McDonald and John Doughty spent three days this week in Fort Worth where they attended the stock show and rodeo.

#### Notice Taxpayers

Starting Jan. 11 I will be at Robert Lee Mon., Tues. & Wed., and at Bronte Fri. & Sat. to assist in preparing your 1964 Income Tax Returns.  
20 Yrs. Experience in All Types Tax Accounting  
REASONABLE RATES  
O. T. COLVIN  
Blackwell, Tex.  
Phone 282-2291



Support Girl Scout Activities

BUY GIRL SCOUT COOKIES

**FOR ONLY \$179<sup>95</sup> PLUS TAX**

dry 5 loads for the cost of drying 1 load electrically with the world's best automatic:

NORGE Model DGF-7520

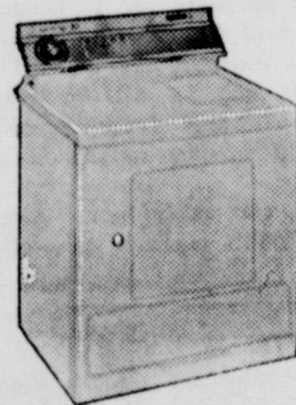

## GAS DRYER

Has exclusive 4-way drying with Stop-n-Dry control • 5 position fabric selector • 6 cu. ft. drum • wrinkle-free drying • giant lint screen • knee action door • automatic door shutoff • 5 year warranty (1 year on motor) • economical gas dries for only about a penny a load! Low down payment, easy terms now at Lone Star Gas.

**DRYER BUYER DAYS**

## JOIN THE ORGANIZED FARMERS



### JOIN FARM BUREAU . . .

. . . a voluntary organization of farm and ranch families united for the purpose of analyzing their problems and working together toward solutions.

**Farm Bureau works for agriculture thru . . .**

- ✓ COMMUNITY ACTIVITIES—youth projects, crop & livestock improvement, safety projects
- ✓ LEGISLATION—Effective representation in Austin & Washington
- ✓ MARKETING—Contract bargaining, developing markets at home & abroad
- ✓ FAMILY SERVICES—complete insurance protection, pre-paid group medical care, income tax & tractor gas tax service, fire extinguishers & seat belts
- ✓ EDUCATION—citizenship seminars, information meetings & publications for members

**COKE COUNTY**

# Winters Business Directory

The Bronte Enterprise  
February 4, 1965

## PERSONALS

George Wrinkle underwent eye surgery Wednesday morning at Clinic Hospital in San Angelo.

Johnny Murtishaw, son of Mr. and Mrs. J. I. Murtishaw returned home Sunday from Shannon Hospital in San Angelo after undergoing bone surgery last week.

Mrs. Guy Stroup of Pharr is visiting her sister, Mrs. H. M. Stevens and Mr. Stevens this week. She will be remembered here as the former Alta Pritchard.

Mrs. Bob Coleman of Big Spring and Mrs. Bobby Modgling of Washington D. C. were in Bronte Monday visiting Mr. and Mrs. Barney Modgling and other relatives.

Mrs. Harold Good of Gardner, Colo., and Mrs. Carroll Robbins of Fort Stockton the here with their mother, Mrs. S. A. Kiker, who is in Bronte hospital.

### GIRL SCOUTS FIELD TRIP

Bronte Junior Girl Scout Troop 311, accompanied by their leaders, Mrs. Bill Magness and Mrs. Ernest Ivey, enjoyed a field trip Wednesday, Jan. 27, to Robert Lee.

Melvin Childress, Coke County sheriff, showed the group through his office, the court room and the county jail.

Refreshments were served in Robert Lee before returning home to Jan Magness, Rhonda Ivey, Vicki Shurley, Michelle Golson, Sallie Richards, Ann Ivey Melissa Lee, Phyllis Morris, Quenna Mae Henry, Sandra Stroebel, Susan Cumbie and the leaders.

## JACK HALL CONSTRUCTION CO.

Oilfield Dirt Contractors

MODERN EQUIPMENT

Phone PL 4-2011

NIGHTS CALL

PL 4-6741

PL 4-9124

PL 4-9331

P. O. Box 477

Winters

1015 W. Dale

## JOHN W. NORMAN INSURANCE & LOANS

COMPLETE INSURANCE COVERAGE

FIRE CASUALTY LIFE AUTOMOBILE

REAL ESTATE LOANS

105 W. Dale

Winters

PL 4-7061

## Higginbotham Bros. Lumber Co.

A COMPLETE LINE OF

BUILDING MATERIALS — PAINTS — MILL WORK  
BUILDER'S HARDWARE

SPECIALISTS IN

BUILDING REPAIRING REMODELING

FHA Home Improvement Loans Available

213 N. Main

Winters

PL 4-1641

## MAC OILFIELD

FAST, COMPLETE SERVICE

POWER KILL TRUCKS — WATER & OIL HAULING  
DOZERS — PITS — LOCATIONS

Phone PL 4-2011 Day or Night

P. O. Box 668

1015 W. Dale

Winters

## FARM EQUIPMENT

Authorized J. I. CASE Dealer

SALES — SERVICE — PARTS

FARM TRACTORS AND IMPLEMENTS  
NEW & USED

Complete Service Department

SEE OUR LINE BEFORE YOU BUY

W. Dale

Winters

PL 4-7503

## MANSELL BROTHERS

Authorized Sales — Service — Parts

John Deere Quality Farm Equipment

MYERS PUMPS & WATER SYSTEMS

MAYTAG APPLIANCES

Complete Service Department

904 N. Main

Winters

PL 4-3529

## HUFFMAN GROCERY & MARKET

THE COMPLETE FOOD STORE

STAPLE AND FANCY GROCERIES FRESH MEATS

FROZEN FOODS FRUITS & VEGETABLES

We Invite You to Make Our Store Your Grocery  
Shopping Headquarters While Shopping in Winters

201 E. Dale

Winters

PL 4-4911

## BOB LOYD LP GAS COMPANY

BUTANE PROPANE

Sales & Service

CARBURETION — TANKS — APPLIANCES

CALL PL 4-2400

If No Answer Call PL 4-5264 or PL 4-1743

Winters

Ballinger Phone Number 5381

## WINTERS LUMBER COMPANY

A NAME YOU CAN TRUST

HEADQUARTERS FOR BEST BUILDING MECHANICS

HOME LOANS — REPAIR LOANS

LUMBER — ROOFING — CEMENT — BUILDERS HARDWARE

MILL WORK

If Your Local Dealer Doesn't Have It, Try Us

105 N. Church

Winters

PL 4-5988

## WINTERS CONSTRUCTION CO.

COMPLETE OILFIELD SERVICE

WORKOVERS — PRODUCTION MAINTENANCE

WELL SERVICING — SPRAY PAINTING

FLOW LINE LAYING — CONTRACT PUMPING

ROUSTABOUT CREWS

ANYWHERE — ANYTIME

J. G. BROWN and W. L. BEAN, Owners

PHONES PL 4-7251 or PL 4-2131

120 Arlington

Winters

## BASKETBALL



FIGHT BIRTH DEFECTS

Join MARCH OF DIMES

Blackwell Lions

vs.

Bronte Lions

Saturday Night

Feb. 13

In Bronte  
School Gym

**CARD OF THANKS**

Our hearts overflow with sincere appreciation for all who expressed their love and sympathy in so many comforting ways during our recent sorrow. We are deeply grateful to all of you for the wonderful food, flowers and for your presence at the funeral. We are so thankful for our many, many friends. May the Lord bless each of you.

The C. E. Bruton Family (a brother of Mrs. Hattie Day.) and Mrs. Carl Miller (a sister).

**CARD OF THANKS**

We wish to thank all our friends who were so helpful after the accident. We will always remember and appreciate you.

Mr. and Mrs. John Riley  
Mr. and Mrs. George Wrinkle  
Mr. and Mrs. Ocie Riley

**FOUND:** Dog Collar. "Thor" on tag. Owner may have by paying for ad. Bronte Enterprise It

**PASTURE FOR LEASE,** 2 mi. West of Bronte, Conservation Reserve Land 120 acres, native 40 acres. For two months Feb. and March. R. R. Willis, 4702 48th St., Lubbock, Texas. 4-2tp

Do you need some help with your **INCOME TAX RETURN?** The changes are many and affect nearly everyone. Had you realized no two returns are alike? Thoroughly experienced and capable. All types tax service. **LOUVENIA REES**

**HAVE KNAPP SHOES FOR SALE** both men's and women's. B. E. Modgling.

**FOR FAST efficient** developing service, bring your film to Central Drug Store.

**SINGER ZIG ZAG**

does decorative stitching, blind hem, sews on buttons, etc., with dial control, no attachments needed. Will sell for \$56.03 or pick up payments of \$5.00 per month. Write Box X in care of this paper. 3tc

**Mrs. Brunson to Be Buried Here Today**

Funeral services for Mrs. R. L. Brunson, 81, of Abilene will be held at 1 p.m. today (Thursday) in North's Memorial Chapel in Abilene. Burial will follow in Fairview cemetery in Bronte.

Mrs. Brunson died Tuesday at her Abilene home, after an illness of about a year.

Born Ida Brown at Dublin Aug. 17, 1883, she married R. L. Brunson there in 1900. They moved to Bronte in 1927 and lived here until moving to Abilene in 1943. Mr. Brunson died in July, 1957.

She was a member of the Church of Christ.

Survivors include five daughters, Mrs. F. N. Lowe, Mrs. Clarence Richardson, both of Abilene, Mrs. Charlie Belle Bagwell of Fort Worth, Mrs. Charles Harrison of Austin and Mrs. James Henderson of Yuma, Ariz.; three sons, Neely M. of Abilene, Woodrow W. of San Angelo and D. L. of McCamey; 35 grandchildren; 44 great-grandchildren; four great-great-grandchildren; one sister Mrs. Ella Burton of Abilene.

**WILL DISCUSS FOREIGN POLICY IN MEETINGS**

The Department of State of the United States Government is holding foreign policy conferences open to the public. According to a letter received this week, "The purpose of these meetings is to bring citizen-leaders together with officials responsible for formulating and carrying out foreign policy."

The next of these is to be held in Dallas, Feb. 27.

**IF YOU LIKE PEOPLE**

ENJOY making friends and want to earn money, contact your Avon manager. Write Box 1629, San Angelo, Texas.

**SALESWOMEN** for Luzier Cosmetics Write Box 698, Abilene. Mrs. May Lanford, District Manager. 4-4tc

**FOR RENT** — Three bedroom house. L. R. Hester. 4-2tp

**WANTED** — Filing — saws, circle blades, hand saws, scissors. Work on electric drills and saws. Buddy Beaty, 508 S. Melwood St., Winters, Texas. Phone PL4-7972. 4-2tp

**DOZER — MAINTAINER LOADER — DUMP TRUCK** GARLAND H. CROUCH Dirt Contractor Oil Field Specialist Fully Insured

Will Do All Kinds of Farm Work Phone PL4-4105 Day or Night 811 Trinity St. Winters, Texas 3-tfc

**FOR CONCRETE** Tanks, troughs or relining, call L. B. Morgan, 653-7633, San Angelo. 1-4tp

**FOR SALE:** My cottage on Oak Creek Lake. Finished. Good well of water. H. A. Springer, 3118 No. Oakes St., San Angelo Texas 5-2tc

**Jaycees Continue Making Plans for Rattlesnake Hunt**

Bronte Jaycees are continuing work this week on plans for their Rattlesnake Roundup, which will be held Feb. 27-28. Plans call for an hourly show both afternoons in Bronte.

Bill Ransberger of Sweetwater will be in charge of the show and will conduct snake handling demonstrations. Jaycees are also expecting Shelly Downs, well known snake handler of Gainesville, Fla., to be on hand for the hunt.

Hunters who wish to participate in the roundup, and land owners, who wish to have snakes hunted on their property are asked to sign up at Hurlin Lee's station or Mackey Feed Store in Bronte or at Sparks Texaco Station in Robert Lee.

A total of \$110 in prize money will be awarded to winners of various categories of the hunt.

Mr. and Mrs. Kenneth Hester and Shelly of Odessa visited his mother, Mrs. Sibyl Hester, and Mr. and Mrs. Kenneth Reed and children last weekend.

Mrs. Genie Fort and Mrs. Floyd Modgling spent the weekend in McCamey with Mr. and Mrs. E. K. Buford.

**TEXAS THEATRE, Bronte Texas**

Motion Pictures Are Your Finest Entertainment Evening Show Starts at 6:15

FRIDAY AND SATURDAY, FEBRUARY 5 & 6

Elvis Presley, Joan Freeman, Barbara Stanwyck in

**"ROUSTABOUT" in color**

Also Cartoon

SUNDAY 1:30 MATINEE & MONDAY, FEBRUARY 7 & 8

Sophia Loren, Stephen Boyd in

**"THE FALL OF THE ROMAN EMPIRE"**

Also Cartoon—Note! Due to the length of this great movie, only one complete showing each day. Regular Admission

**WE PRINT ANYTHING Except Money and Postage Stamps!**

For EFFICIENT Service On—

- Letter Heads
- Envelopes
- Bill Heads
- Statements
- Invoices
- Office Forms
- Business Cards
- Sale Bills
- Book Work

The Bronte Enterprise

**for THRIFTY, EASY MEALS!**

Specials for Friday and Saturday, Feb. 5 & 6

CURED HALF OR WHOLE  
**HAMS lb. 45c**

CHUCK  
**BEEF ROAST - Lb. 43c**

**BACON, Hormel - 2 Lb. Pkg. 95c**

**GROUND MEAT - Lb. 39c**

RIDLEY'S 3 LB. PKG.  
**Sausage 95c**

**BEEF RIBS - Lb. 25c**

RIDLEY'S  
**WIENERS - 2 Lb. Pkg. 75c**

**BISCUITS - 3 for 25c**

**OLEO, Kimbell's - 2 Lbs. 35c**

LB.  
**LETTUCE 10c**

CELLO PKG.  
**Carrots 10c**

NABISCO PREMIUM  
**CRACKERS - 1 Lb. Box 29c**

**GUM - 4 for 15c**

GLADIOLA 5 LB. BAG  
**FLOUR 59c**

GLADIOLA WHITE OR YELLOW  
**MEAL - 5 Lb. Bag 39c**

**TIDE - Large 32c**

**MILK, Tall Cans - 2 for 31c**

**Sugar 5 lbs. 53c**

SWIFT'S REG. 25c CAN  
**VIENNA SAUSAGE - Each 21c**

KIMBELL'S NO. 303 CAN  
**R.S.P. CHERRIES - 5 for \$1.00**

MARYLAND CLUB 1 LB. CAN 2 LB. CAN  
**COFFEE - 79c - \$1.57**



**Stop - Shop - Save At**

**SIMS FOOD STORE**

BRONTE, TEXAS



## County Agents News Column

By STERLING LINDSEY

Rats and mice often become a real problem during the winter months. The advent of colder weather stimulates them to move into buildings, barns, etc., in search of food and shelter. And, if you see one rat or mouse, you can be sure there are others present.

Rats are costly, as they destroy feed, sacks and many other items in addition to the grain or feed they eat and destroy. Also, rats carry more than 35 known diseases of man and animals.

Getting rid of them can be a difficult job sometimes. Removing their shelter, starving them, rat-proofing buildings and poisoning or a combination of the above have given success in given situations. The most practical poisons include products such as fumarin, pival and warfarin. These are usually mixed with grains and can be purchased ready mixed. Be sure ample bait is placed out at all times for a period of 10-14 days.

The screwworm authorities tell us not to spend our time scanning the sky for a glimpse of one of the planes carrying sterile screwworm flies—the drop zone has been pushed into Mexico.

This means we will have to be alert and not a case of worms go unnoticed and unattended. Spot treatment of known cases, if all goes well, is the operational plan for the southwestern United States. We sincerely hope the program can continue on this basis.

Under the new Emergency Broadcasting System (EBS), formed after the abolition of CONELRAD in May 1963, radio stations will stay at normal power on their regular frequencies when an emergency arises.

Under the old CONELRAD system, all authorized radio stations were to broadcast emergency information on 640 and 1240 kilocycles.

Obviously, transmission on these two frequencies would have been coming from transmitters all over the country at the same time. This was done purposely to confuse the guidance systems of enemy aircraft trying to follow radio beams to particular locations.

Missiles and bombers now use fewer, better and more sophisticated guidance systems. Because of these increased capabilities, CONELRAD was discontinued by the Federal Communications Commission.

Under EBS, stations which hold National Defense Emergency Authorizations will stay on the air during emergencies. All others will close down. The EBS stations will identify themselves by area rather than call letters. These stations will cover more of the country than CONELRAD did and broadcasts will not interfere with each other.

EBS stations will have built-in fallout protection and will be able to stay on the air 24 hours a day during an emergency. Most will have emergency generators in case their regular power supply fails.

Mr. and Mrs. Johnny Moody and children and Mrs. Alice Moody of Newcastle visited Wednesday and Thursday with the Bill Moody family.

Mr. and Mrs. Otis Smith visited Sunday in Junction with Mr. and Mrs. E. S. Herring, Donna, Randy and Ricky.

# San Angelo Business Directory

## BASS - JARMON FORD, INC.

AUTHORIZED SALES & SERVICE

FORD — FALCON — FAIRLANE — GALAXIE  
THUNDERBIRD — MUSTANG

Fairest Trades—Top Appraisals on Any Make Car

COMPLETE SERVICE DEPARTMENT

ANY MAKE AUTO SERVICED

"West Texas' Tradinest Ford Dealer"

136 W. Twohig SAN ANGELO Ph. 655-3161  
909 W. Beauregard SAN ANGELO Ph. 655-9913

## THE FABRIC MART

Fashions Begin with Fabrics

ONE OF THE LARGEST AND MOST COMPLETE  
SELECTIONS OF QUALITY FABRICS AND NOTIONS  
IN THE SOUTHWEST

We Have a Complete Line of Spring Fabrics

2002 W. Beauregard SAN ANGELO Ph. 949-5711

## CALDWELL - KEYES PAINT & GLASS COMPANY

"Serving San Angelo Over 25 Years"

ARTIST SUPPLIES

Largest Selection in West Texas

OILS — PASTELS — TEXTILES — BRUSHES  
CHARCOAL — WATER COLORS — CHINA PAINTS

GENERAL SUPPLIES

19 E. Twohig SAN ANGELO Ph. 655-4435

## B & H HARDWARE & PAINT

Featuring B & H Ranch Supplies

HEADQUARTERS FOR AEROMOTOR WINDMILLS

CARRYING ALL RANCH SUPPLIES

Plastic Pipe — Galvanized Pipe  
Submersible Pumps — Vaccines — Dips  
Leather Goods — Heavy Equipment — Fencing  
Power & Hand Tools — Electrical Supplies

A COMPLETE LINE OF HARDWARE & PAINTS

300 N. Chadbourne SAN ANGELO Ph. 655-9407

## HOME INSULATION COMPANY

RESIDENTIAL — COMMERCIAL

Blown or Blanket Type Insulation Material

WARMER IN WINTER — COOLER IN SUMMER

PATIO DOORS — SCREEN DOORS — TUB ENCLOSURES  
ALUMINUM SCREENS

FREE ESTIMATES — NO OBLIGATION

JESSIE ZAPATA, Owner

1117 S. Chadbourne SAN ANGELO Ph. 653-6531

## ARMSTRONG BROTHERS LUMBER CO.

ESTABLISHED 1906

Lumber — Building Materials

EVERYTHING IN THE BUILDING LINE

Millwork — Paints — Hardware — Plumbing Fixtures  
Linoleum — Roofing — Siding

Complete Line of Ranch Supplies

801 S. Oakes San Angelo Ph. 655-5611

Also in Eden — Ph. 869-3541

## MODERN SHEET METAL & AIR CONDITIONING

Year 'Round Air Conditioning

A COMPLETE LINE OF G.E. APPLIANCES

GENERAL SHEET METAL WORK

CARPETS

WOOLS — NYLONS — VISCOSES

A WIDE SELECTION TO CHOOSE FROM

NOTHING DOWN — 3 YEARS TO PAY

805 S. Chadbourne San Angelo  
Ph. 655-9460 — 655-6383

## MARVIN McNUTT GARAGE

GENERATOR & STARTER REPAIRING

MOTOR TUNE UP — BRAKE SERVICE

Air Vacuum — Power — Radiator & Car Heater Repairs

Welding — Road Service

Fair Prices—Parts, Labor Guaranteed

"Your Satisfaction Is Our Endeavor"

18 N. Main SAN ANGELO Ph. 653-2666

## LUBY'S CAFETERIAS

2 Locations to Serve You Better in San Angelo

LUBY'S CAFETERIA

114 S. Irving Ph. 655-3326

SERVING HOURS

BREAKFAST—6 A.M. to 10 P.M.

10:45 A.M. to 2:00 P.M.

4:45 P.M. to 7:30 P.M.

—CLOSED SUNDAYS—

LUBY'S VILLAGE CAFETERIA

2215 W. Beauregard Ph. 949-5111

SERVING HOURS

10:45 A.M. to 2:00 P.M.

4:45 P.M. to 8:00 P.M.

—7 DAYS A WEEK—

## THE TILE SHOP

BEAUTIFY YOUR HOME WITH TILE

We Carry a Complete Stock

For Every Purpose

1308 W. Beauregard SAN ANGELO Ph. 655-6213

## ASCS Figures on Farm Programs Given For 1964

The January News Letter of the Agricultural Stabilization and Conservation Service here, in summing up the activities of that office for 1964 said that \$48,052.15 was paid to 125 producers in the county for approved conservation.

Considering that the producers must match, and sometimes more than match money spent by the government, at least \$96,104.30 was spent for these practices, which do not include the money spent under the Great Plains Program administered by the Soil Conservation Service.

124 farms in the Conservation Reserve Program (Soil Bank) brought to their owners \$132,573.62 on 16,606.9 acres.

**1964 Cotton Domestic Program**  
Coke County has an effective cotton allotment on 191 farms of 6,253 acres, with a domestic allotment of 4,269 acres. 44 producers on 38 farms participated in the domestic allotment program. Domestic allotment on these 38 farms amounted to 947 acres. Payment was earned on 900 acres, a total of \$5,034.00 or an average of \$5.58 per acre.

**1964 Feed Grain Program**  
Coke County has 332 farms with feed grain bases. 158 farms signed intentions to participate in the volunteer program, with 153 participating. The total acreage diverted was 5,905 acres, with an earned payment of \$77,186.00, an average of \$13.07 per acre. 56 farms earned a price support payment on 1,691 acres making a total of \$5,281.00 or an average of \$3.12 per acre. The total Feed Grain Program payment was \$82,467.00.

**Wool Program**  
Coke County had 196 producers that earned an incentive payment of \$111,071.11 on 848,848 lbs. of shorn wool, and 164 producers that earned an incentive payment of \$14,247.10 on 2,907,557 lbs. of unshorn lambs. The total Incentive Payment for county producers was \$125,318.21. In addition to this amount \$9,942.12 was paid to the National Wool Growers Association for the promotion of wool and lambs.

## THE CHRISTIAN SCIENCE MONITOR

Accurate  
Complete  
News  
Coverage

Printed in  
BOSTON  
LOS ANGELES  
LONDON

1 Year \$24 6 Months \$12  
3 Months \$6

Clip this advertisement and  
return it with your check or  
money order to:

The Christian Science Monitor  
One Norway Street  
Boston, Mass. 02115

PB-15

# San Angelo

## SALVATO DRUGS

Prescription Specialists

COMPLETE FOUNTAIN SERVICE

MAGAZINES — CAMERAS AND SUPPLIES

COSMETICS — SUNDRIES — DRUGS

HOUSEHOLD APPLIANCES

2934 N. Chadbourne SAN ANGELO Ph. 653-3321

## THOMPSON'S GARAGE

San Angelo's Oldest and Largest  
Transmission Shop

AUTOMATIC TRANSMISSION SPECIALISTS

COMPLETE MOTOR OVERHAUL

TUNE-UPS — BRAKES — ELECTRICAL WORK

ALL WORK GUARANTEED

OFFICIAL STATE INSPECTION STATION

1421 S. Oakes SAN ANGELO Ph. 655-4119

## FLORENCE & MARTHA

CHILDREN'S WEAR

INFANTS THROUGH TODDLERS

FOR BOYS AND GIRLS

INFANTS THROUGH SUB-TEENS

227 S. Chadbourne SAN ANGELO Ph. 655-4567

## WOOL GROWERS CENTRAL STORAGE CO.

WE MAKE LOANS TO THE RANCHER FOR  
AGRICULTURAL PURPOSES AND TO BUILD  
OR IMPROVE HIS HERDS

A Credit Service for the Rancher  
That Is Adequate to His Needs

210 E. Ave. B SAN ANGELO Ph. 655-3780

## BILL TAYLOR

INSURED LIVESTOCK TRUCKS

Long Distance Livestock Hauling

COMPLETE MODERN FULLY EQUIPPED TRUCKS

Call Day or Night

1422 E. 19th SAN ANGELO Ph. 655-6796

## LASATER MUSIC STORE

"Most Complete Instructions in West Texas"

Piano — String — Wind Instructions

Sheet Music — Instruments

211 W. 18th SAN ANGELO Ph. 655-6591

## ROGERS MACHINE COMPANY

AUTO PARTS

We Have a Complete Stock of Auto &  
Industrial Engine Parts & Supplies

COMPLETE MACHINE SHOP SERVICE

AUTOMOTIVE MACHINE SHOP

Crankshaft Grinding — Cylinder Reboring  
Head Surfacing — Pin Setting

Rebuilt Engines

113 E. Concho SAN ANGELO Ph. 655-7365

## CAL - COTE PAINT MANUFACTURING CO.

Buy Direct from the Factory and Save

A COMPLETE LINE OF PAINTS AND VARNISHES  
FOR ALL INTERIOR AND EXTERIOR SURFACES

WE ALSO HAVE A COMPLETE SELECTION  
OF PAINTING ACCESSORIES

OVER 2000 COLORS TO CHOOSE FROM

Wholesale & Retail

408 S. Oakes SAN ANGELO Ph. 655-8381

## SOUTHWEST PIANO & ORGAN CO.

HAMMOND ORGANS & PIANOS

"WORLD'S LARGEST BUILDER OF PIANOS & ORGANS"

EVERY MODEL TO CHOOSE FROM

SALES — SERVICE — INSTRUCTIONS

Convenient Budget Plan — Bank Rates

Top Trade In Allowance for Your Present Piano or Organ

PIANO TUNING — USED PIANOS

3110 Sherwood Way SAN ANGELO Ph. 949-7417

## DR. M. A. LEMMONS

OPTOMETRISTS

Contact Lens Specialists

OFFICE HOURS BY APPOINTMENT  
9:00 A.M. TO 5:00 P.M.

TUESDAYS & FRIDAY EVENINGS  
7:00 P.M. TO 9:00 P.M.

ACROSS FROM MEDICAL ARTS BLDG.

2030 Pecos SAN ANGELO Ph. 949-2475

## JACK LIEBER PAINTING & DECORATING

Residential — Commercial

QUALITY PAINTING — PAPERHANGING  
SPRAY PAINTING — WATERPROOFING

—INSURED—

"Over 18 Years Experience"

2501 Harvard Ave. SAN ANGELO Ph. 949-3210

# Business

# Directory

The Bronte Enterprise  
February 4, 1965

## CITY LUMBER

A Good Place to Trade

A COMPLETE LINE OF LUMBER—DOORS—WINDOWS  
PLYWOOD—ROOFING—SHEET ROCK—HARDWARE—PAINTS

DO YOU PLAN TO BUILD OR REPAIR?  
IF SO  
LET US HELP YOU KEEP THE COST DOWN

Title 1 FHA Loans — No Money Down  
36 to 60 Months to Pay

811 W. 14th SAN ANGELO Ph. 653-1403

## PAUL HUDMAN DRUG STORE

Prescription Specialists

REGISTERED PHARMACIST ON DUTY  
AT ALL TIMES

DRUGS — SUNDRIES — COSMETICS  
BABY NEEDS — SICK ROOM SUPPLIES

HAROLD GERHARDT, Owner

201 N. Main SAN ANGELO Ph. 655-6961

## HARRISON ROOFING COMPANY

Roofing and Sheet Metal Construction

EVERY TYPE OF ROOF FOR  
EVERY TYPE OF CONSTRUCTION

THE RIGHT ROOF AT THE RIGHT PRICE

SEE US FOR A FREE ESTIMATE

General Sheet Metal Work

401 N. Randolph SAN ANGELO Ph. 653-6786

## HENSON WELDING

COMPLETE WELDING INCLUDING PORTABLE WELDING  
STOCK TRAILERS A SPECIALTY

## TUCK HENSON

LIVESTOCK HAULING

PROMPT EFFICIENT SERVICE

MODERN FULLY EQUIPPED TRUCKS

714 W. Bell SAN ANGELO Ph. 655-4748

## E. S. & TONY WALLACE FEED YARD

Buyers of All Types of Sheep

CUSTOM FEEDING — DRENCHING — VACCINATING  
SHEARING — WEIGHING

1413 Hughes SAN ANGELO Ph. 653-6694

NIGHTS CALL TONY WALLACE 949-4063  
E. S. WALLACE 949-5413

## YOUNG WELL SUPPLY

PUMPS FOR ALL PURPOSES

COMMERCIAL AND DOMESTIC

SALES — INSTALLATIONS — REPAIRS

WATER WELL SUPPLIES — SERVICE CREWS

NEW & USED WINDMILLS

ELGIN YOUNG, Owner

705 S. Oakes SAN ANGELO Ph. 655-8494

## OPTICAL PRESCRIPTION SERVICE

OPTICAL LABORATORIES DISPENSING OPTICIANS

CONTACT LENS TECHNICIAN

LENSES DUPLICATED PRESCRIPTIONS FILLED

Clarence H. Tyler — Ralph Taylor

111 W. Beauregard SAN ANGELO Ph. 655-9998

## DEUPREE BROWN INSURED LIVESTOCK HAULING

LOCAL AND LONG DISTANCE HAULING

MODERN, FULLY EQUIPPED TRUCKS

BONDED — INSURED

Dependable Service

901 N. Bell SAN ANGELO Ph. 655-6177

## ANGELO RUG & CARPET CLEANERS

"SINCE 1939"

WALL TO WALL CARPET CLEANERS  
FURNITURE & RUGS BINDING REPAIRS  
ALTERATIONS

SMOKE ODOR CONTROLLED

MOTH PROOFING — DEODORIZING

"Serving the Ranching Areas"

331 W. Beauregard SAN ANGELO Ph. 653-7015

## WEST TEXAS TRAILER COMPANY

OWEN GRAY, Owner

HORSE AND STOCK TRAILERS — NEW AND USED

"OUR TRAILERS ARE GUARANTEED FOR LIFE"

WE REPAIR AND REMODEL ALL TYPES

Check With Us on Our New Automatic Brake System

New Heavy Duty Wheel Mountings Installed

We Guarantee All Our Trailer Repairs

Directly Across from Producers Livestock Auction

1212 N. Bell SAN ANGELO Ph. 655-6445

## License Plates On Sale; Have A "New Look"

Austin, Texas — Monday was the day to start lining up for license plates again. Sales started Monday and end April 1 throughout the state.

Texas Highway Department Officials say that a good many people rush to buy plates the first week of sales, but the biggest flurry falls during the last week of March.

Current registration receipt, certificate of title — and money enough to pay for the plates — are needed to complete the transaction.

Lost receipts or ownership papers may be replaced easily enough by sending 25 cents for each duplicate to the Department's Motor Vehicle Division in Austin (4th and Jackson Sts.) But remember — to issue a duplicate the Department needs your license number, make and vehicle identification number. Receipts may also be obtained from the county in which the vehicle was registered.

Texas license plates have a "new" look this year. Each passenger plate has a three-lettered prefix followed by two or three numerals. (Commercial and miscellaneous vehicles retain their own special registration system.) The new passenger registration system enables the Department to cope with the increasing vehicle registration.

Since World War II, approximately a quarter-million more vehicles have been registered yearly in the state. This trend should continue, but the new system should provide sufficient numbers for at least the next ten years.

Texas tags this year have black letters on white. Convinced that black and white provide the most readable combination under both day and night conditions, the Highway Department alternates the color pattern. In odd years, plates have black lettering on white; in even years, it's just the opposite. It's also more economical to stay with two basic colors, the Department has decided.

The plates provide a revenue source for building and maintaining roads. They also have another primary purpose: identification. Because of the latter, the Department strives for simplicity in plate design. Therefore, plates in Texas contain only the necessary information: license number, state and year.

The simplicity in design is of great value to the Texas police. The Texas Police Association has announced that an automobile is involved in 90 per cent of major crimes committed in the state. It is most important that plates be readable from a reasonable distance.

Texas tags are.

When you buy yours, incidentally, you might want to order your 1965 Official State Highway Map of Texas. The map is now available for free worldwide distribution. To make it easy on the public, the Highway Department has given each Texas county tax assessor-collector's office a free supply of free post-cards for convenient ordering.

Get yours — the sooner, the better.

Nevada became the 36th state in the Union, Oct. 13, 1864. Its constitution had to be telegraphed to Washington to arrive in time for the state to be admitted before the presidential election. President Lincoln carried the state, Nov. 8, with 9,826 votes to General George McClellan's 6,594.

**LT. BLACK COMPLETES  
NINE-WEEK ARMY COURSE**

Second Lieutenant Mickey L. Black, son of Mr. and Mrs. Osmo Black of Bronte, completed a nine-week ordnance officer basic course at the Army Ordnance Center and School, Aberdeen Proving Grounds, Md., Jan. 26.

During the course Lieutenant Black received instruction in the duties and responsibilities of an Army ordnance officer and was trained in supplying and maintaining various combat vehicles.

Lieutenant Black is a 1964 graduate of the Reserve Officer Training Corps from Texas Technological College, Lubbock.

The 22-year-old officer is a 1960 graduate of Bronte High School and attended Tarleton State College, Stephenville.

He is married to the former Yvonne McCutchen, daughter of Mr. and Mrs. Calvin McCutchen of Bronte.

**48 Coke Firms  
Listed in D&B  
Reference Book**

A. J. Hemphill, district manager of the Fort Worth office of Dun & Bradstreet, Inc., today announced statement requests were mailed to 48 businesses in Coke County. He said figures obtained from a physical count of the Dun & Bradstreet Reference Book for January 1965.

Hemphill noted that each January business concerns in all parts of the United States are asked by Dun & Bradstreet for copies of their financial statements. This year requests are being sent to nearly three million business concerns — to the corner grocery store worth a few thousand dollars as well as to businesses worth millions.

The Dun & Bradstreet Reference Book lists those manufacturers, wholesalers, and retailers who seek or grant commercial credit but it does not include some of the service and professional businesses such as beauty and barber shops, security dealers and real estate brokers. Therefore, the figures for total business in the United States would be higher than the three million quoted above.

During the past year, Hemphill added, 28 changes were made in the Dun & Bradstreet Reference Book listings of Coke County businesses, including nine names added, eight names deleted, and 11 changes in the ratings of continuing businesses. The changes occurring in Coke County are about even with the rest of the country where a change of business significance is counted every five seconds.

When the owner or officer of a business enterprise, or his accountant, fills in and mails his financial statement to Dun & Bradstreet, it becomes part of the credit report on his business and a factor in determining the credit rating of his business.

Back of each listing of a business in the Reference Book is a Dun & Bradstreet credit report. The report includes the following: a record of how the business is paying its bills; a history of the business (who owns it, who runs it, and how long it has been operating); a description of what the business does and how it does it; a financial section which usually includes the latest financial statement.

Mrs. H. W. Stout of Clarendon is here visiting her son, Rev. Wayne Stout and family. They will take her home Thursday, going by Lubbock to visit the Stouts' daughter, Mrs. A. L. Sandefur, and family. They will return by Paducah where they will visit friends.

# Ballinger Business

## Ballinger Truck & Tractor Co.

INTERNATIONAL HARVESTER PRODUCTS

International Harvester Trucks  
International Harvester & Farmall Tractors & Farm Machinery  
McCormick-Deering Power Equipment

SALES — SERVICE — PARTS

Ballinger, Texas

Ph. 2-7373

## RICHTER MOTOR CO.

Chrysler — Dodge — Plymouth — Valiant  
and  
Imperial

AUTHORIZED SALES & SERVICE

Phone 2332

618 Hutchings

Ballinger, Texas

## SCOGGINS CHILDREN'S SHOP

THE HOME OF WELL KNOWN BRANDS

Buster Brown

Fawn

Langes Tic-Toc

Johnston

Kingston

Aileen Knits

ALSO JUNIOR SIZES

See Us During our annual Fall and Winter  
Clearance Sale

810 Hutchings Ave.

BALLINGER

Ph. 4212

## WESTERN AUTO STORE

A COMPLETE LINE OF

Sporting Goods — Hardware — Small Appliances  
Tires — Batteries — Auto Accessories — Refrigerators  
Freezers — Washers — Dryers — Televisions & Radios

EASY TERMS — FREE DELIVERY

"We Service What We Sell"

Hutchings Ave.

BALLINGER

Ph. 5252

## ODELL HOWARD WELL SERVICING COMPANY

DEPENDABLE

ANYTIME — ANYWHERE

ROD & TUBING PULLING  
SWABBING  
REVERSE CIRCULATION  
FULLY INSURED

OFFICE PHONE 2304

RESIDENCE 3063

2 WAY RADIO SERVICE

WINTERS ROAD

BALLINGER

## FARMERS & MERCHANTS STATE BANK

Member F.D.I.C.

Hutchings Ave.

Ph. 3322

Ballinger

## ACME SHEET METAL CO.

All Types

VENTILATORS — GUTTERS — LOUVERS — FLASHING  
AND STAINLESS STEEL WORK

ALSO

Heating — Ventilation & Air Conditioning Duct Work

309 9th

BALLINGER

Call 4751 or 3881

## DARBY'S

A Complete Line of Top Quality Hardware

Power Tools — Lawn & Garden Tools

Plumbing & Electrical Supplies — Lumber & Cement

Custom Glass Cutting — Shower Doors & Tub Enclosures

WE ALSO HAVE SPORTING GOODS

Everything for Farm — Home or Industry

13th St.

BALLINGER, TEXAS

Ph. 8011

## L. P. THOMPSON PLUMBING CO.

COMPLETE PLUMBING SERVICE

"NO JOB TOO LARGE,  
NONE TOO SMALL"

100% FINANCED

GUARANTEED SERVICE

804 10th

BALLINGER

Ph. 4733

## TOM'S AUTO SUPPLY

Everything in Auto — Truck  
& Tractor Parts

Hutchings Ave.

Ballinger

Phone. 4122 or 2320

# Directory

## McDONALD AUTO PARTS

A Complete Line of Auto—Truck & Tractor  
Parts & Accessories

COMPLETE MACHINE SHOP SERVICE

811 Hutchings

BALLINGER

Ph. 6831

## BAILEY'S AUTO SERVICE

GENERAL AUTO REPAIRING

EXPERT FRONT END ALIGNMENT

REBUILDING & WHEEL BALANCING

BRAKE SERVICE

COMPLETE MOTOR OVERHAUL

AUTOMATIC TRANSMISSION SPECIALISTS

—SERVICE ON ALL MAKES—

AUTO AIR CONDITIONING

900 Hutchings — BALLINGER — Ph. 24015

YOUR SAVINGS ACCOUNT IS INVITED  
AT THE FRIENDLY

**First Savings**  
& Loan Association

WHERE YOUR SAVINGS EARN MORE!  
4¼% Paid or Compounded 4 Times a Year

—BONUS OF FREE S&H GREEN STAMPS—

HOME & HOME IMPROVEMENT LOANS

Ballinger—803 Hutchings San Angelo—105 W. Beauregard  
F.S.L.I.C. Insured

## E. P. TALBOTT COMPANY

STANDARD OIL PRODUCTS

BUTANE — PROPANE

Butane Carburetion Service

Butane Systems — Installed & Serviced

Railroad Ave. & 11th

BALLINGER

Ph. 4141

L. L. WEBB—Local Dealer in Bronte

## MULLER'S

AUTOMOTIVE MACHINE WORKS

&

PARTS

A.P. MUFFLERS — UNITED DELCO  
TIMKEN BEARINGS — PERFECT CIRCLE PISTON RINGS

ALSO

Auto Air Conditioning — Sales & Service

208 South 8th

BALLINGER

Ph. 8135

## H D Agent's News Dept.

By FAY C. ROE

The most energy-saving location for the home washer and dryer is at right angles to each other. Studies have shown that the best location is to have the washer on the left and dryer on the right.

Allow a work space three feet deep and four feet wide in front of the washer. Allow one foot between the appliances. It's easier to do the laundry if there is enough room to work easily.

Other considerations in locating the laundry might be:

1. On the main floor, to save climbing stairs.

2. With a view of the play yard if you want to supervise the chil-

The Bronte Enterprise

February 4, 1965

dren while you work.

3. Near the kitchen if you want to do the laundry while you prepare meals or clean up.

4. Near the bedroom and bathroom area if you prefer to do the laundry and mending along with housework in the sleeping area.

5. For economy in installation, it should be located near the kitchen and bath.

6. For satisfactory washes, it must be near the water heater.

Space and equipment for doing the laundry-related chores are most important. It takes more than a washer and a dryer—no matter how automatic they are. Each of the steps in doing the laundry needs to be considered when planning the laundry area.

## REP. CARPENTER ON FIVE LEGISLATIVE COMMITTEES

State Representative Ed Carpenter of Coahoma has been named to serve on five station committees in the Texas House of Representatives, according to a letter to this newspaper from Speaker Ben Barnes. Carpenter is Coke County's representative in the legislature.

He is a second term member of the house and will serve as vice chairman of the Public Lands and Buildings Committee; he will serve as a member of the committees on Counties, Highways and Roads, Livestock and Stock Raising, and State Hospitals and Special Schools.

TAKE A LOOK AT THE ADS.

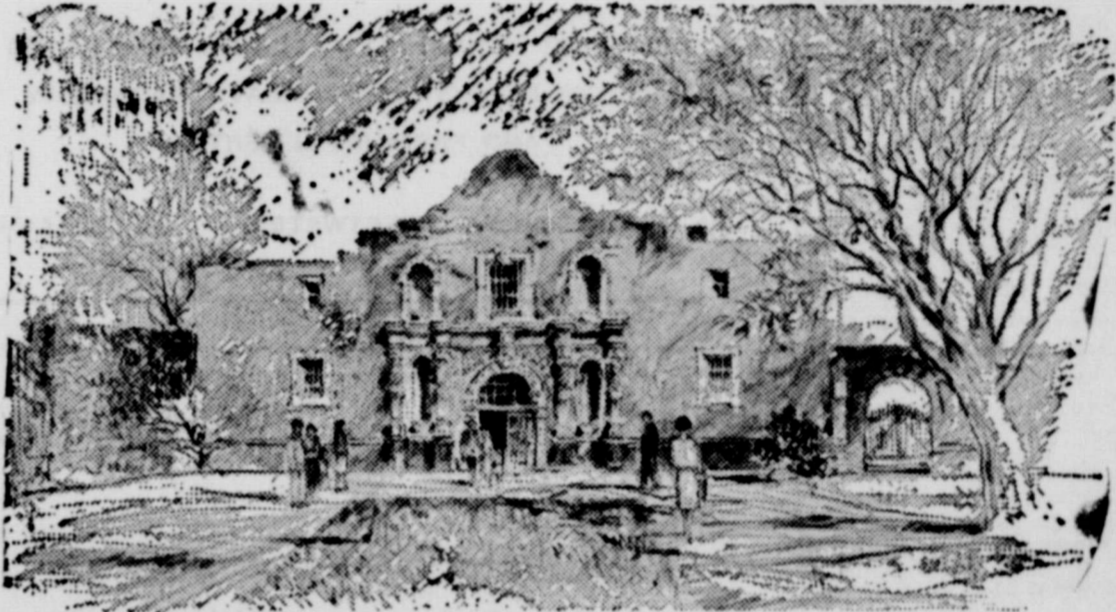

By E. M. Schwetz, noted Texan

## "REMEMBER THE ALAMO"

-- the cry that fanned Texas' defeat to victory!

On March 1, 1836, thirty men from Gonzales broke through the lines of Mexican Army Commander Santa Anna to increase the Alamo's defenses to 187. This little band of heroes held the Alamo against overwhelming odds for five more days in one of the most heroic struggles to be found in the annals of man.

On March 6 Santa Anna with over 4,000 troops stormed the Alamo, and the last of the heroic band of Texans died fighting. Names like William Barret Travis, James Bowie, Davy Crockett and James B. Bonham became immortal.

The massacre at the Alamo inspired General Sam Houston's men at the battle of San Jacinto. Crying "Remember the Alamo!", the Texans sprang upon Santa Anna's soldiers and in a swift bloody fight won Texas its freedom.

## SPEAK OUT FOR FREEDOM

... with U. S. Savings Bonds!

Through the years that have followed, other "Alamos" and "San Jacintos" have inspired Americans to lead and win the fight for Freedom — Pork Chop Hill, Iwo Jima, the Meuse-Argonne Forest.

Today, by purchasing a United States Savings Bond, you can also speak out for Freedom as clearly as the battle cries of old. Every Savings Bond you buy is an investment in Freedom. Buy Bonds at your bank or on the payroll savings plan where you work.

Keep Freedom in Your Future with

## U. S. SAVINGS BONDS

For free information on the sights and vacation spots of Texas, write TEXAS TOURIST DEVELOPMENT AGENCY, Box TT, Capitol Station, Austin, Texas.

## Lower Phone Rate Goes In Effect February 1, 1965

San Angelo — General Telephone customers will join others throughout the nation in enjoying reduced station to station interstate long distance rates effective February 1, 1965, according to Joe H. Collyns, director of public relations.

The rate reduction, announced late last year by the Federal Communications Commission, extends the hours during which station to station late night rates and night rates are in effect.

For example, the late night rates which apply only to station to station interstate calls (formerly referred to as the "After 9" rates) are now in effect all day Sunday and from 8 p.m. to 4:30 a.m. Monday through Saturday. Station to station interstate night rates, formerly in effect from 6 p.m. to 9 p.m. each day, now will be in effect all day Saturday (from 4:30 a.m. to 8 p.m. and from 6 p.m. to 8 p.m. Monday through Friday.

Emphasis is placed on the fact that only station to station calls of over 431 miles between states are affected by the new rate reductions. Person to person rates and regular day time calling rates remain essentially the same.

E. H. Danner, president of General of the Southwest, has indicated that it is too early to determine precisely what effect the rate reductions will have on the long distance calling habits of General's customers. However, he pointed out that it is entirely possible that the effect will be to provide an additional stimulus to long distance traffic, thereby resulting in little or no change in General's toll revenues. "It is extremely important to bear in mind that long distance traffic has been increasing steadily from year to year and that this upward trend is expected to continue," he said.

Hand grenades came into being between 1600 and 1700. Soldiers throwing them were called grenadiers. With musket improvement, grenades were little used for more than a century until high explosives made them more effective.

# Sweetwater Business

## BURWICK READY MIX CONCRETE CO.

COMMERCIAL OR RESIDENTIAL

Immediate Delivery for Any Size Job

FREE ESTIMATES

200 E. Ave. A Sweetwater BE 4-9898 or BE 4-9756  
or BE 4-3772

## GLOBE CLEANERS & DYERS

DRY CLEANING — DYEING

DRAPERIES & BLANKETS CAREFULLY CLEANED

WE GIVE S&H GREEN STAMPS

304 E. 3rd SWEETWATER Ph. BE 4-4833

## H & K AUTOMOTIVE MACHINE SHOP

Complete Machine Shop Service

CRANKSHAFT GRINDING — ENGINE REBUILDING

COMPLETE FACILITIES FOR HEAVY MACHINERY

AND FARM IMPLEMENTS

1310 E. Broadway SWEETWATER Ph. BE 4-9748

## BONNER'S SCREEN SHOP

Custom Designed and Manufactured Storm Windows and Doors

Patio Covers — Car Ports — Free Estimates

QUALITY WORKMANSHIP AT NO EXTRA COST

103 E. Oklahoma SWEETWATER Ph. BE 4-9512

If No Answer Call BE 4-2476

## SWEETWATER FENCE CO.

Commercial — Industrial — Residential

Chain Link — Redwood — Cedar — Stockade

"SEE US FOR SELECT STYLES AND CHOICE OF WOOD"

NO DOWN PAYMENT — 36 MONTHS TO PAY

—FREE ESTIMATES—

1704 Bell Street SWEETWATER Ph. BE 4-3577

## THE REEVES COMPANY

Butane & Propane Service

"RADIO EQUIPPED"

BE 4-4613

Sweetwater

## SWEETWATER FEDERAL SAVINGS & LOAN ASSOCIATION

INSURED SAVINGS

A BIG 4% DIVIDEND PAID TWICE EACH YEAR

HOME LOANS

YOUR EVERY NEED WHETHER IT'S BUILDING, BUYING OR REFINANCING

REPAIR LOANS

FOR REMODELING, REPAIRING OR ADDING ON TO YOUR PRESENT HOME

\$3500.00 for Five Years. No Closing Cost or Red Tape

Accounts Insured to \$10,000.00 by an Agency of the Federal Government

CORNER 3rd & ELM

SWEETWATER

PHONE BE 4-4358

## WASHAM NURSERY

The Largest Nursery Stock in West Texas

PECAN — FRUIT STOCK — SHRUBBERY

COMPLETE LINE OF NURSERY STOCK

QUALITY ROSE PLANTS

504 Ash

SWEETWATER

BE 4-4524

## Pittman Floor Covering

A COMPLETE LINE OF FLOOR COVERING

SPECIALIST IN WALL TO WALL CARPETING

501 NYLON CARPET INSTALLED (5.95 Sq. Yd.)

TEXTOLITE LAMINATED PLASTIC COUNTER TOPS IN STOCK

COMPLETE SELECTION OF DRAPERIES — 10% OFF DURING FEBRUARY

401 OAK

SWEETWATER

BE 4-3308

## SWEETWATER GLASS & WRECKING

STORE FRONTS

CONSTRUCTION & REMODELING

Safety Glass — All Makes Cars and Trucks  
Installed While You Wait

Plate and Window Glass

MIRRORS CUSTOM MADE FOR ALL PURPOSES

Glass Shower Doors — Tub Enclosures

Furniture Tops Cut to Any Pattern

2501 E. Broadway

SWEETWATER

Phone BE 4-9569

# Directory

## HOLIDAY BOWL

"Bowling, the Number One Family Sport"

1901 Lamar SWEETWATER BE 4-4305

## CURRY APPLIANCE CENTER

"We Sell the Best and Service the Rest"  
Speed Queen Authorized Sales and Service

PARTS AND SERVICE ON  
Maytag — G. E. — Norge — Philco — RCA Whirlpool  
Bendix & Kenmore

1107 Lamar SWEETWATER BE 4-9666

## SWEETWATER COTTON OIL MILL

AND

## ROTAN COTTON OIL MILL

Manufacturers of  
Sweetwater Quality Feeds

NORTH OF CITY — PHONE BE 4-4661  
ROTAN PHONE 205

## Sweetwater Production Credit Asso.

Loans to Farmers and Ranchers  
Loans for Agricultural Purposes  
AT VERY REASONABLE RATES

A Credit Service Which Is Stable and  
Dependable and Adequate  
To the Farmer's Need

Cooperatively Owned and Controlled  
By the Members

CORNER 5TH & LOCUST PH. BE 4-2312

## HIGHLIGHTS AND SIDELIGHTS FROM THE STATE CAPITAL

By VERN SANFORD  
Texas Press Associatino

Austin, Tex. — Education still rates top priority in the State capital. But it was viewed in a new light after Gov. John Connally revealed his program to the State Legislature.

Connally took the suggestions of his Committee on Education Beyond the High School that a strong coordinating board be created to administer State colleges and universities. He adopted its plan to put public junior colleges under that board and then told the Legislators the State should assume full financing of instructional costs of junior college academic programs.

THREE-BOARD COLLEGE SYS-

TEM—Real surprise in Connally's approach to higher education came in his proposal that all existing college and university boards of regents be abolished and the higher education institutions be regrouped into three systems.

Even this idea held an added surprise, since Connally recommended establishment of an agricultural and technical university in San Antonio, to serve all of South Texas.

Under the three system approach, there would be a University of Texas system composed of the University of Texas in Austin, Texas Western College, Ar-

## PACE PACKING CO. Inc.

"HOME OF QUALITY"

See Your Favorite Grocers  
For Our Quality Meats

1300 W. Broadway SWEETWATER BE 4-4822

## NOLAN FURNITURE CO.

"Your Home Begins at Nolan's"

Complete Home Furnishings — National Advertised Brands

Economically Priced

Authorized Philco Sales & Service

Carpets and Rugs

CONVENIENT TERMS

119 W. 3rd SWEETWATER Ph. BE 4-2170

## CALLAWAY SHEET METAL WORKS

Authorized Dealer for Armstrong  
Air Conditioners and Heating

RESIDENTIAL — COMMERCIAL

ALL TYPES OF SHEET METAL DUCT WORK

114 Pecan SWEETWATER BE 4-8127

## NORRED MOTOR CO. INC.

Sales & Service for  
CADILLAC & BUICK

Wrecker Service & Complete Paint & Body Shop

SEE OUR DEPENDABLE USED CARS

219 W. Broadway SWEETWATER BE 4-4826

The Bronte Enterprise  
February 4, 1965

lington State College, North Texas State University, Texas Woman's University, University of Houston, Texas Southern University and all medical and dental units.

Texas State University System would consist of A&M University, Texas Technological College, Prairie View A&M College, Tarleton State College, Lamar State College of Technology, Texas A&I College, and the proposed San Antonio university.

A State Senior College System would include Midwestern University, Pan American College, East Texas State College, Sam Houston State Teacher's College, Southwest Texas State College, West Texas State University, Stephen F. Austin State College, Sul Ross State College and Angelo State College.

ADULT ILLITERATE CLASSES — Going from higher education to the most basic sort of education, Connally told the Legislature that 13 per cent of the citizens in Texas over age 25 are functionally illiterate.

He recommended that this situation be met with a program administered by the Texas Education Agency under the Poverty Act. It would offer basic education courses in public schools to at least 10,000 functional illiterates each year.

Governor also asked that vocational and technical education programs in public schools and junior colleges be stepped up to meet coming employment requirements.

TEACHERS' PAY — Connally by-passed a bill by TSTA designed to raise minimum teachers' pay by \$45 a month. Instead, he endorsed a plan already in the form of a bill by Sen. Jack Strong of Longview. It provides for stair-step raises, with sizeable pay increases for experienced teachers, and ups maximum teachers pay some \$650 a year.

His recommendation that teachers be allowed to take summer graduate work at State colleges and universities, free of tuition, received big applause.

WATER PLANNING — Connally adopted the Texas Research League's design for a master State water plan and expanded powers of the Water Development Board. Next day, he requested a \$290,000 emergency appropriation to get the project underway.

He also asked the Legislature to pass bills enabling the Water Development Board to make loans for local development of underground water resources.

Other recommendations — Gov. ernor Connally came out strong for driver education programs in all schools, to be directed by the Department of Public Safety.

He urged passage of an Industry Safety Act; a one-cent cigarette tax increase in 1966; abandonment of the state property tax in seven years; support of the pooling bill to authorize the Railroad Commission to provide for pooling of separately-owned oil and gas interests in a common reservoir; poll tax repeal; and legal rights for women.

Then he asked the Legislature to revise the 1963 Election Code and take out the provision denying the right to vote to those who move their legal residence from one county to another during the six months prior to an election.

Last, but not least, Connally recommended that election laws be changed to provide that the Governor and other state officials run for four-year terms, instead of two-year terms.

HOUSE COMMITTEES — Speaker Ben Barnes re-assigned Rep. Bill Heatley of Paducah as Chairman of the House Committee of Appropriations and Rep. Ben Atwell of Dallas to the House Committee on Revenue and Taxation. One of the most-thankless jobs,

Continued on Next Page

**HIGHLIGHTS AND SIDELIGHTS**

Continued from Preceding Page  
 chairmanship of the Congressional and Legislative Districts committee went to Rep. Gus F. Mutscher of Brenham.

Rep. Dick Cory of Victoria will head the State Affairs Committee. Rep. Maurice Pipkin of Brownsville was named chairman of the Committee on Commerce and Manufacturers. Pipkin is also vice-chairman of the Appropriations Committee.

Rep. Bill Dungan of McKinney was named Chairman of the House Agriculture Committee; Rep. Bill Clayton of Spring Lake, Chairman of the Aeronautics Committee; and Rep. Menton Murray of Harlingen, chairman of the Committee on Conservation and Reclamation.

**LIQUOR BILLS** — Rep. Jake Johnson of San Antonio offered three rivals to the bill backed by Texas Restaurant Association to legalize the sale of two-oz. bottles of alcoholic beverages to diners.

Johnson introduced an "open saloons" bill, a straight across-the-bar drink measure and a small bottles bill for bars serving no food.

Two other legislators, Rep. Paul Haring of Goliad and John Traeger of Seguin, offered bills which would make it illegal to buy liquor for anyone under 21.

**HOUSE REDISTRICTING** — First measure to redistrict the Texas House of Representatives has been unveiled by Rep. V. E. (Red) Berry of San Antonio.

Berry wants to take 20 House seats away from the rural areas and give them to the metropolitan areas. Under his bill, Harris County would get eight more representatives; Dallas County, six; Bexar County, four; and Tarrant County, two.

Bill would match incumbent representatives from five districts in 1966 (if they want to stay in office): Jim Nugent of Kerrville vs. Terry Townsend of Brady; J. E. Ward of Glen Rose vs. Tom Holmes of Granbury; Bill Hollowell of Grand Saline vs. Jim Markgraf of Scurry; Lloyd Gutfey of El Campo vs. Otha Birkner of VanVleck; and Renal Rosseñ of Snyder vs. Roy Arledge of Stamford.

Berry aimed at 63,500 population per district, with a 10 per cent maximum variation.

**AF OPINIONS** — Atty. Gen. Waggoner Carr has issued these opinions:

Jasper County Commissioners court has no authority to call an election to abolish Jasper Hospital District.

County Attorneys can represent themselves on trial of misdemeanor charges in other counties.

Classroom Teachers Association of Dallas is exempt from payment of franchise taxes a non-profit corporation limited to advancement of education.

**SHORT SNORTS** — Rep. Gus Mutscher has introduced a proposed constitutional amendment to revive the Veterans Land Program, which will expire at the end of this year. . . a bill by Sen. Dorsey B. Hardeman of San Angelo, requiring the labeling of all meats imported from foreign countries and "knowingly" offered for sale in Texas, was passed by the Senate with little objection. . . Senate Committee on Agriculture approved a proposal by Sen. Bruce A. Reagan of Corpus Christi to exempt oleomargarine made from milo maize from the 10-cents a pound tax on colored margarine. . . A bill by Rep. Dick Cory proposes that county commissioners courts be given authority to up maximum county officer salaries as much as 30 per cent. . . Agriculture Commissioner John C. White asked the State Finance Committee to give his department \$150,000 for boll weevil eradication in 10 Plains counties. . . Dr. S. B. Walker, executive director for Texas Animal

Health Commission, reports that only three cases of screwworm have been found so far this year, and he believes they were re-entry cases from Mexico. . . Rep. Benton Murray filed a bill to raise the present auto inspection fee to \$2 and tighten inspection requirements. . . Texas Tourist Development Agency reports 24,900,000 people visited Texas tourist attractions last year — a 3,000-

000 increase over 1963. . . House of Representatives in a resolution endorsed a Lyndon B. Johnson State Park across the Pedernales River from the famed LBJ Ranch in Gillespie County.

# San Angelo Business Directory

**AUSTIN'S BODY SHOP**  
 Complete Paint and Body Work  
 APPLIANCE REFINISHING  
 INFRA RED BAKED ENAMEL  
 "Beautiful Bodies Are Our Business"  
 28 E. 5th SAN ANGELO Ph. 655-4438

**BOOHER RADIATOR SERVICE**  
 Complete Radiator Service for All  
 CARS — TRUCKS — TRACTORS & INDUSTRIAL ENGINES  
 37 E. Concho SAN ANGELO Ph. 653-5948

**STOKES FEED & SEED CO.**  
 WE HAVE ONE OF THE LARGEST SELECTIONS OF BULK AND PACKAGED GARDEN, FLOWER, RANGE & FARM SEED IN SAN ANGELO  
 ALL VARIETIES OF RANGE AND PASTURE GRASS SEED  
 Garden Tools — Fertilizers — Bulbs — Insecticides  
 424 S. Oakes SAN ANGELO Ph. 655-3656

**FOGLE'S WOOD MILL**  
 All Types of Fine Cabinet Work  
 "REMODEL YOUR KITCHEN WITH CUSTOM BUILT CABINETS"  
 MILLWORK — STORE FIXTURES  
 52 E. AVE. H SAN ANGELO Ph. 653-4904

**JEAN'S COLLEGE OF BEAUTY**  
 BEAUTY CULTURE  
 IS A BETTER THAN AVERAGE PAYING PROFESSION  
 ENROLL NOW — PREPARE FOR YOUR FUTURE  
 FOR INFORMATION — CALL OR WRITE US  
 WE DO BEAUTY WORK AT SCHOOL PRICES BY STUDENTS—SUPERVISED BY QUALIFIED INSTRUCTORS  
 614 Volney SAN ANGELO Ph. 653-3585

**HORSE SHOE WESTERN STORE**  
 Western Wear for the Entire Family  
 TONY LAMA BOOTS — LEE'S & LEVI'S  
 SADDLES — LEATHER GOODS — EXPERT SADDLE REPAIR  
 HAND TOOLED LEATHER NOVELTY ITEMS  
 BELTS — BUCKLES  
 Dealer for Miley Horse Trailers  
 3205 N. Chadbourne SAN ANGELO Ph. 653-3044

**KNIGHT - SUSEN LUMBER CO.**  
 "FOR BETTER LUMBER"  
 BUILDING MATERIALS — ROOFING MATERIALS  
 MILLWORK — HARDWARE — DOORS  
 PAINTS — VARNISHES  
 Building Repair Loans  
 313 E. 19th SAN ANGELO Ph. 653-4549

**DORRANCE WINDOW COVERING**  
 Manufacturers of  
 CUSTOM MADE VENETIAN BLINDS  
 ALUMINUM & VINYL AWNINGS  
 CUSTOM MADE DRAPERIES  
 NEW TROPIC-LITE PERMANENT DRAPERIES  
 —REPAIRS & REFINISHING  
 Easy Terms — Financing Arranged  
 708 S. Chadbourne SAN ANGELO Ph. 655-4622

**BOWMAN LUMBER COMPANY**  
 LUMBER BARGAINS  
 BUILDING MATERIALS — FARM & RANCH SUPPLIES  
 Continental Steel Products — Corrugated & "V" Crimp Roofing Nails — Field & Poultry Fencing — Hardwood & Fir Plywood  
 PEE GEE PAINTS  
 HOME REMODELING AND REPAIR LOANS COVERING ALL LABOR AND MATERIALS  
 Up to 5 Years to Pay  
 Ph. 655-7313  
 1007 N. Chadbourne San Angelo

**CITY SAVINGS & LOAN ASSN.**  
 PREPARE AND SAVE FOR YOUR FUTURE!  
 Save Where Your Money Earns More  
 INSURED SAVINGS  
 Low Cost Home Loans to Build, Buy, Improve or Refinance  
 Directors:  
 C. A. DUNCAN — WILBUR CARR BROWN  
 JAMES R. DUNCAN  
 HUDSON RUSSELL — W. A. GRIFFIS, JR.  
 JOHN S. CARGILE  
 125 S. Irving SAN ANGELO Ph. 655-3118