

The BRONTE ENTERPRISE

Vol. 49 (Old Vol. No. 62)

Bronte, Texas (76933), September 21, 1967

No. 38

Swanky lines distinguish the Smart '68 Chevrolet Caprice Coupe

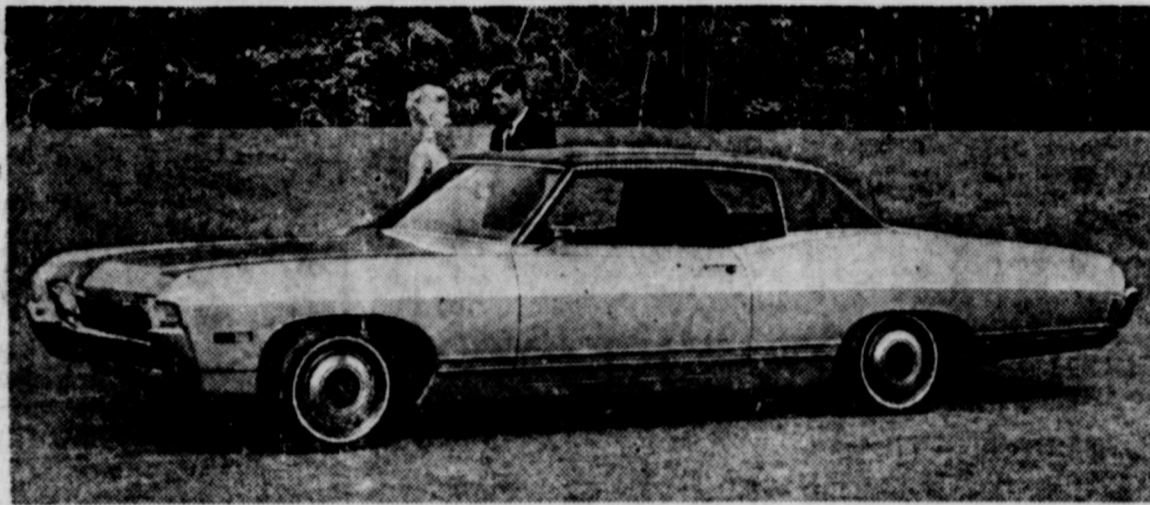

Chevrolet's new look for 1968 begins up front with a smart new grille and hood that conceals the windshield wipers. Recessed taillights in the rear bumpers and new body side lines are smart styling features as shown above on the Caprice Coupe. An impressive list of comfort and convenience options make it possible to custom-tailor a new Chevrolet to almost any personal taste. The new Chevrolets will be on display September 21.

Capertons To Show New Chevies

Caperton Chevrolet Co. is expecting hundreds of visitors Thursday (today) when they unveil the new 1968 Chevrolets for the first time. Owners of the company, E. L., R. T. and Matthew Caperton, said this week that everyone in this area has a cordial invitation to come by and inspect the new cars, enjoy refreshments and receive free gifts.

R. T. Caperton said Tuesday that they will have seven new passenger cars on display, including: Malibu sport coupe, Impala custom sport coupe (a new model), regular Impala sport coupe, 4 door Impala sedan, 4 door Belaire sedan, 4 door Impala hardtop, and a Camaro

sport coupe.

In addition to the passenger cars, they will also have a full line of 1968 pickups on display.

Coffee and cookies or donuts will be served all day. There will be free gifts for everyone, including perfume and potholders for the ladies, keyholders and other items for the men, and chewing gum and other favors for the kids.

The Capertons said this year's Chevrolets will include the biggest line ever put out by the Chevrolet Division of General Motors. A number of new models will be available to the public.

"We are proud of the fine line of automobiles Chevrolet has this year, and we want all our friends

and customers to come by and see them," they said.

A new peak in individuality among Chevrolets six car lines reached for 1968, E. M. Estes, general manager, said today.

"Each member of our automotive 'family' has a distinct pace-setting personality with features that fully span its market," Estes said. "This matches the growing customer desire for one - of - a-kind cars built in mass production."

A total of 41 new Chevrolet, Chevelle, Camaro, Chevy II, Corvair and Corvette models go on sale on Thursday, September 21. Highlights include:

— All new advance design bodies for Chevelle, Chevy II and Corvair with introduction of two wheelbases within the Chevelle line.

— A longer, more luxurious regular Chevrolet, new sportiness for Camaro and continued stress on the special feature offered only by Corvair.

— Important safety improvements, exhaust emission controls, and anti-theft provisions are standard equipment on all models.

— Improvements in ride, handling and performance including a larger base V-8 engine for the regular Chevrolet, Chevelle and Chevy II.

— Introduction on several lines of full door windows without ventpanes, hidden windshield wipers and dual level "Astro" ventilation.

Heading a list of more than 400 options and accessories is a power vacuum door lock system, a lamp monitoring system to tell the driver if his front and rear lights are working, front disc

Continued on Page 6

Ozona Is Next For Longhorns

A big delegation of Bronte fans is expected to make the long trip to Ozona Friday night when the Longhorns will take on the Class A (and almost AA) Lions.

Coach Cecil Toliver said this

week that his boys have no illusions about an easy game. "Ozona always has a tough ball club," the coach said "and they probably have two of the best football players in the state."

The coach said all his squad came through the contest last week with Robert Lee with no serious injuries, but Quarterback David Glenn twisted his ankle in practice Tuesday. He said he hoped Glenn would be able to fill his slot Friday night.

Ozona will still be smarting Friday from the 24-0 shellacking taken last week from Big Lake. In their opening game against McCamey, the Lions were able to get a tie, so they have yet to get a taste of victory.

Bronte is still rated as the No. 1 Class B team in the state by the Harris Rating System. However, the Longhorns' playing strength was dropped from 111.1 last week to 108.4 this week. Ozona is rated by Harris as No. 47 in Class A, with a playing strength of 92.4.

McCutchen Tops

Doug McCutchen, tough Bronte back, came up to tie Felix Castillo of Merkel as the top scorer in the Abilene area. Both men have tallied up 32 points in two games. David Glenn is tied for third in Class B. schools and only three players in the other four classes have outdistanced his 24 points.

Last Week's Results

Other District 4B teams fared well last week, with four wins and three losses. The results: Bronte 28, Robert Lee 12; Loraine 44, Hamlin 0; Roby 12, Sweetwater 0; Forsan 0, Imperial 0; Hermleigh 22, Wylie 26; Jayton 9, Wilson 37.

This Week's Schedule

Bronte at Ozona; Wall at Forsan; Hermleigh at O'Donnell; Jayton at Rochester; Sands at Loraine; Rotan at Roby; Hemlin B at Trent (Saturday).

Shorthorns To Play Robt. Lee Dogies

The Bronte Shorthorns, junior high team, will have their first game of the season Thursday night when they host the Dogies of Robert Lee.

The contest will get underway at 7 p.m. Admission prices are 50c and 25c.

A game with Wall, scheduled for last Saturday, was called off because of rain.

Vernon Jackson Elected Fire Chief

At the regular meeting of the Bronte Volunteer Fire Department, September 14, 1967, Vernon Jackson was elected Fire Chief; he succeeds Horace Grigg who has been Fire Chief the past two years. Mr. Jackson is an employee of the local office of the West Texas Utilities Company; Vernon, as he is known by his friends, and wife Pam have two children, a son Thomas and a daughter Judy Fay.

B. J. Lockett, superintendent of the Bronte Water Department will continue as City Fire Marshall. Ellis Reilly with the Humble Oil Refining Company was elected president of the Bronte Fire Department, Elmer Hurley as vice-president, Everett Bruton as treasurer, and Austin Masterson as secretary. Mr. Bruton is the veteran among the officers as he begins his sixth year as treasurer.

Cotton Wood, a new man with his family in the community, was voted into the department as a volunteer fireman. The roster of fireman now on call is thirty-one. Regular meeting and drill is the second and fourth Thursday of each month, at 7 p.m.

Bronte Receives 3.5 Inches Rain

Rainfall which began last Wednesday night and continued intermittently through the weekend left moisture measuring up to 3.5 inches in Bronte. The rainfall was lighter to the north, with Blackwell reporting from 1 to 2 inches in various parts of the community.

Osmo Black reported 3.4 inches rain and Wayman Percifull had 2.9 inches at his place.

Robert Lee had a little over an inch, but Sanco had 3.8 and Edith reported 3.7. Silver had an even 3 inches.

More rain is predicted as almost a sure thing in this part of West Texas, due to the turbulence being stirred up by Hurricane Beulah, which hit the Texas coast early Wednesday.

Board Votes To Buy New Bus

Bronte School's board of trustees voted last Thursday night to purchase a new 54-passenger school bus, provided an arrangement can be worked out to use one of the present buses on the run south of the river.

The board also committed the Bronte school to participate in the Region 15 Education Service Center which is being set in San Angelo. The center's purpose is to provide some services for small schools which are not otherwise available, because of limited personnel or equipment. The center is one of 20 created in Texas by an act of the last legislature.

Supt. C. B. Barbee said that Harold V. Simpson, CPA of Austin, was scheduled to be here Wednesday to audit the school's finances.

Longhorns Down R-Lee In Tough Game

The Bronte Longhorns, plagued with fumbles and rain, slugged their way to a 28-12 victory over a determined Robert Lee Steer team Friday night at Stephenson Field. The traditional contest for the Coke County championship got off to a slow start, but picked up steam as the game progressed.

Robert Lee drew first blood on the second play of second quarter when Gary Sam Williams carried the ball over the goal from the 3 yard line. Seeing Robert Lee on the scoreboard evidently

stirred up the Longhorns, for Doug McCutchen made a sensational 53 yard run on the first play from scrimmage after the Steers kicked off. The score remained 6-6 until the third quarter when McCutchen made another fine run of 41 yards for the second Bronte tally. Bronte's third tally came on a short run by McCutchen through the left side. Donnie Devoll ran the Steers' second counter over from the 4, and David Glenn covered 13 yards through the left side of the line for Bronte's final TD.

First Quarter

Robert Lee won the toss and McCutchen kicked off to Williams close to the goal line. Williams made his way to the 22 before he was pulled down. The Steers made a couple of nice gains, but a 15 yard penalty was too much and they had to punt. It went to Masterson, who was nailed on the spot by Randy Hall.

Masterson made 2 through the middle, and the second play, a pass was stopped by Darrel Pitcock who intercepted and was downed on the Bronte 49.

The Steers were unable to move beyond midfield and Williams punts to the Bronte 17.

Three tries failed to yield the needed 10 yards for the Longhorns, and Glenn punted to the Robert Lee 45.

The Steers were on their way to a scoring threat. Runs by Williams, D. Devoll and passes to Hall and Tooter Fields moved the ball to the Bronte 13 before the drive was stopped by Longhorn defenders.

Taking over on their 13 the

Continued on Page 6

We read where the great epic film, "Gone with the Wind", had been remade on 70 mm film for the giant screens of today. The report says that new stereophonic sound has been used and new enriched color added. Not a scene has been cut from the three hour and 45 minute production.

Seeing this great movie was a momentous event for us teenagers back when it was first released in 1939, and we recommend it highly for those who have never seen it.

The Bronte Enterprise

Published Every Thursday at Bronte, Coke County, Texas 76933



Ben Oglesby Publisher
 Mrs. Ben Oglesby Editor
 Entered as second class matter at the Post Office at Bronte, Texas, March 1, 1918, under the Act of March 3, 1879.

Subscription Rates
 Per Year in Coke and Adjoining Counties \$3.00
 Per Year Elsewhere \$3.50

Any reflection on the character or standing of any person, firm or corporation is not intended and will be corrected upon notification.

BROOKSHIRE BROWSINGS

By Mrs. Herbert Holland

The community received good rains last week. 3.6 inches were received at the Herbert Holland place and some places reported more.

Visiting Mr. and Mrs. Vernie Smith Sunday were Mr. and Mrs. Dan Kidd, San Angelo; Mr. and Mrs. W. A. Smith, Miles and Mr. and Mrs. Ronnie Smith, Del Rio. Mrs. Smith was dismissed Friday from Clinic Hospital in San Angelo where she underwent a medical checkup.

Mrs. Bomar Horton spent last week in West with her parents, Mr. and Mrs. John Dvoracek. Her mother underwent surgery in a Waco hospital. She is reported doing well.

Mr. and Mrs. Willard Caudle and Luther Nixon were in Petersburg Saturday of last week to attend funeral services for a cousin, who was killed in an auto accident.

Herbert Holland was in San Angelo Monday to visit his sister, Mrs. Zethra Ables of Big Lake, who is ill in St. Johns Hospital. Visiting the Holland Saturday were Mr. and Mrs. Richard Armstrong, Sweetwater and Mr. and Mrs. J. P. Tounget, Red Bank. Sunday guests included Mr. and Mrs. Bill Fowler and children, San Angelo, Mr. and Mrs. Robert Melvin Brown, Blackwell, Mr. and Mrs. C. B. Baker and boys, San Antonio. The Bakers were returning from Lubbock after taking their daughter to enroll at Texas Tech. He is the son of Mr. and Mrs. Neal Baker, formerly of this community.

Mr. and Mrs. Carl Florence hosted the domino club Tuesday night of last week. Four tables of progressive dominoes were played. Refreshments were served to Janice Balkum, Mmes. A. B. Morgan, Susie Garlington, Joe B. Lee and Messrs. and Mmes. Alton Bradberry, Bill Moore, Willard Caudle, L. T. Balkum, Herbert Holland and Florence.

Mr. and Mrs. Herman Hoelscher and Gary spent the weekend in Waco with their son, Stanley Hoelscher and family.

Charlie Brown was dismissed from Bronte Hospital Friday.

Mr. and Mrs. Horace Sikes were in Fort Worth Friday where she underwent medical treatment.

Mr. and Mrs. Vernie Smith met her brother and sister-in-law, Mr. and Mrs. Bryant Lummus of Arlington in San Angelo Saturday. They attended funeral services for Buster Griffin there.

Mrs. Vernie Smith and Mrs. Rob Springer were honored on their birthdays when the Jolly 8 club met Friday in the Carl Florence home in Ballinger. Progressive 42 was played after supper. Present were Mmes. Bert Hester, J. W. Smith, Susie Garlington, Messrs. and Mmes. Springer, Smith, Herbert Holland, George Coleman and Jess McNeal of Snyder.

Weekend guests in the Horace Sikes home were Mr. and Mrs. Pitt Sikes and boys, Brownwood, Mr. and Mrs. Herman Rayborn, San Angelo, Mr. and Mrs. Alta V.

Smith, Miles, Mr. and Mrs. Ronnie Smith, Del Rio. Mr. and Mrs. Gene Maxwell and Shelia of Meretta, Ga. are visiting them for two weeks, then will go on to Hawaii, where he will be stationed at Hickam AFB.

Sorosis Study Club members opened the club year September 7 with a meeting in the home of Mrs. Clark Glenn. Mrs. Royce Fancher presented new club year-books and discussed upcoming programs.

Mrs. E. F. Glenn was in charge of the program "Fun for all Alumni", a quiz and question and answer session.

Two guests, Mmes. Waymon Percifull and Bill Clark were present in addition to members C. B. Barbee, C. C. Boecking, R. T. Caperton, Davy Crockett, Fancher, Glenn, Clyde Lee, Royce Lee, Clint Low, A. S. Masterson, W. D. McDonald, C. O. Richards, Roy Robinson and the hostess.

Refreshments of hot fudge pudding with ice cream, coffee and cold drinks were served.

Theme for the year is "Concern- Education - Leadership."

50c PER CHECK

Beginning Sept. 1, we will have to charge at least 50 cents each for collecting all checks which are not written on printed checks distributed by the bank on which they are drawn.

That is the date when all checks which are cleared by the Federal Reserve Bank in Dallas will start clearing only those checks which have the magnetic number of the banks on them. Checks which have been changed or drafts with bank name written in will not clear the machine and should not be used.

FIRST NATIONAL BANK

Bronte, Texas

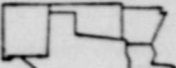
Here in the Southwest  all 5000 of us are at YOUR service — personally!

Time for an extension telephone

DESK PHONE
in the family room

WALL COMPACT
wherever you want the newest

COLOR
in your guest rooms

STARLITE®
in teen-ager's bedroom

WALL PHONE
in your kitchen

SPACESAVER® PHONE
wherever space is important

This modern essential now costs so little

Live modern. You've wanted additional phones a long time. Don't deny yourself. Cost so little, just a few cents a day. Choose from many, including the new, beautifully designed WALL COMPACT, half the area of a standard size wall telephone. Decorator colors, too, to harmonize with every room. Ask any telephone company employee, or call the telephone company Business Office, because we work with you and for you. Do it today... now's the time!

GENERAL TELEPHONE 

A Member of the GT&E Family of Companies

**BRONTE FANS INVITED
TO OZONA SUPPER**

Bronte football fans are invited to a spaghetti supper next Friday night in Ozona prior to the football game. Alpha Apha Mu Chapter of Beta Sigma Phi Sorority sponsors the supper annually.

Serving will be from 5:30 until

8 p.m. in the Ozona civic center. Tickets are \$1.00 for adults and 75 cents for children under 12.

ATTENDING ASC

Charles McGuire, son of Mr. and Mrs. C. E. McGuire, enrolled at Angelo State College this week. A freshman student, he plans to study engineering.

SOROSIS CLUB NOTICE

Mrs. Bryan Yarborough of Robert Lee, chairman of the Coke County Historical Survey committee, will be speaker for the Sorosis Club when it meets tonight (Thursday) in the home of Mrs. E. F. Glenn. Her subject will be "cattle brands and ranch histories."

The Bronte Enterprise

September 21, 1967

**MRS. BREVARD TO HEAD
ZETA DELTA HD CLUB**

Mrs. Noel Brevard was elected president of the Zeta Delta HD Club when they met Sept. 11 in the home of Mrs. Wayne Dunnam. Other new officers elected were Mrs. Bob Wrinkle, vice president;

and Mrs. Harold Moon, secretary. Mrs. Fay C. Roe, county HD agent, gave the program on "Hold That Line" concerning dress design and fashions. Cake, snacks, coffee and cold drinks were served to 11 members present.

'68 Buick. Now we're talking your language.

We changed the Skylark from front to rear, we gave it a whole new look, simply because we believe you want a car like this. In other words, we're talking your language.

We thought you'd like to have a little easier time parking. So we shortened the wheelbase of the two-door Skylark down to 112 inches.

The new 230-hp., V-8 engine runs on regular gas. It's standard on all Skylark Custom models.

We also refused to limit your choices. Skylark Custom comes in four models, 15 colors and 32 trim combinations. So talk to the man who talks your language, your Buick dealer.

All Buicks have a full line of General Motors safety features as standard equipment. For example, side marker lights and energy-absorbing steering column.

Wouldn't you really rather have a Buick?



The '68 Buicks are at your Buick-Opel dealer's now. He's ready to talk your language.

YOU ARE INVITED TO OUR ANNUAL

OPEN HOUSE

TO SEE THE NEW

1968 CHEVROLETS

FREE

Coffee & Donuts

Gifts For Everyone

Swanky lines distinguish the

Smart '68 Chevrolet Caprice Coupe



Chevrolet's new look for 1968 begins up front with a smart new grille and hood that conceals the windshield wipers. Recessed taillights in the rear bumpers and new body side lines are smart styling features as shown above on the Caprice Coupe. An impressive list of comfort and convenience options make it possible to custom-tailor a new Chevrolet to almost any personal taste. The new Chevrolets will be on display September 21.

7 New Cars Will Be On Display

Also New 1968 Chevrolet Pickups

We are mighty proud of the new 1968 line of Chevrolets and want all our friends and customers to see them.

Y'ALL COME

CAPERTON CHEVROLET COMPANY

Soil Survey Made On 575,500 Acres

Soil Scientists of the Soil Conservation Service have made a standard soil survey on 575,500 acres of Coke County. Jim Barnhill, soil scientist of the SCS in Robert Lee, is in charge of the survey.

This survey is a part of the National Cooperative Soil Survey. It is a cooperative project of the United State Soil Conservation Service and the Texas Agriculture Experiment Station. Purpose is to get a complete inventory of the agricultural land of the nation and to learn as much about it as possible.

During the past four years soils of Coke County have been closely examined, using soil auger and spades. Twenty - six different soils have been identified. These 26 soil series have been divided into 46 mapping units which tell of the capabilities and limitations of the soils of Coke County. Areas of different kinds of soil are located on aerial photographs, and show the texture of the top soil, depth and nature of the various soil layers, slope of the land, and amount of soil that has washed or blown away. They point out to users of the maps ways to best use the land for agricultural purposes. They also indicate engineering properties useful to home builders, highway engineers, and others.

Field work on the survey will be completed in about three weeks. Aerial photographs will then be made into a county map showing the location of the many different soils. The map will be published with a manuscript in book form containing all the information learned about the soils and their uses in Coke County. The book will contain more information and their uses in Coke County soils than any other published document.

Mrs. Cumbie Speaks To Progressive Club

Mrs. Edward Cumbie was the guest speaker for the Woman's Progressive Club at their first fall meeting of the new club year. Mrs. Cumbie showed films and spoke on her trip to Europe last year. Her program was entitled "Vacationing by Proxy."

Mrs. A. N. Rawlings, president, issued greetings and Mrs. Cova Collier presented new yearbooks. The meeting was held in the home of Mrs. R. E. Cumbie.

The club colors of gold and white were carried out in table decorations with the tea table centered with an arrangement of gold and white mums. The centerpiece was presented to Mrs. Edward Cumbie at the close of the meeting.

Mmes. Rawlings and Collier presided at the tea table and served punch, chicken salad, and snacks.

Those present included Mmes. Edna Butner, Joe Carter, Collier, W. C. Duncan, Genie Fort, Mattie Glenn, Olive Keeney, J. D. Leonard, J. W. Labenske, J. Madera, Rawlings, M. Russell, L. E. Smith, Emma Sims, Annie Wilkins and the hostess.

Theme for the year for the club is "The World About Us."

Patronize Our Advertisers

INSURANCE

See me for all your Insurance Needs. Automobile, Fire & Casualty, Crop Hail, and all types Liability. Representing Farmers Ins. Group and Ranger. SAVE with SAFETY.

O. T. Colvin

Ph. 282-2291 Blackwell, Tex.
Offices in Bronte & Robt. Lee

RETURN FROM VACATION

Mr. and Mrs. E. C. Seay returned last Friday from a weeks vacation trip. They visited in the homes of Mrs. Cora Carlile at LeLeon; Calvin Walker at Gus-

time; Tom Williams at Comanche; Mrs. Neva Pinckard and John Gutrey at Sidney; E. E. Carlile, Dublin; E. J. McElroy, Mrs. Ida West at Stephenville; former judge A. E. Seay at Newbury and

The Bronte Enterprise

F. D. Jones at Iowa Park. Continuing on to Oklahoma they visited in the homes of John LaGrone and Wayne Wyatt at Chickasha and Mrs. Willie Chapin at

September 21, 1967

Norman. Mrs. Chapin and Mrs. LaGrone are sisters of Mrs. Seay. They reported that crops and range conditions were excellent over all of the 900 mile trip.



**Dramatic!
Distinctive!
Daringly new!**



Corvette Sting Ray



Chevy II Nova



Camaro—"The Hugger"

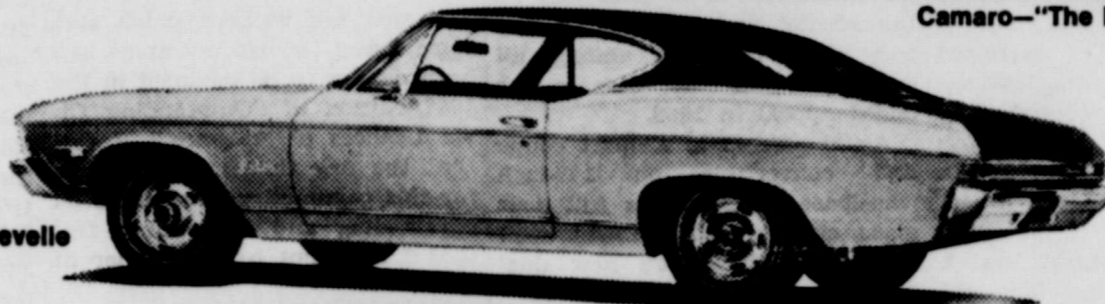

Chevelle

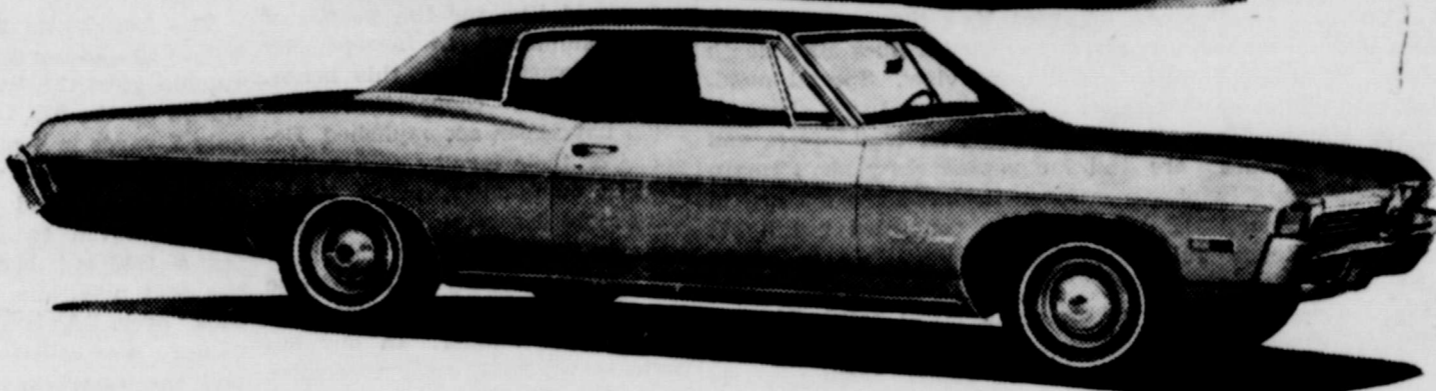

Chevrolet Impala

'68s Top Secrets are here

1968 Chevrolets

The 1968 Chevrolets are the very essence of modern design. Every line, every curve is in close harmony. It's a smooth, uncluttered look with roof lines compatible with body lines, grilles and bumpers that blend gracefully into long, rounded fenders. Clean, flowing, beautiful in their simplicity, these '68 Chevrolets are rich and advanced in styling beyond any you've ever seen.

A MORE SILENT RIDE

And for 1968, we've gone to every length to give you more peace and quiet inside. The most sophisticated computers have been used to strategically place body mounts and successfully isolate noise and vibration. Shock absorbers have been improved. The wheel stance on many models is wider for greater smoothness. Exhaust systems have been redesigned to make them whisper-quiet. Even the clocks tick more softly. A sound car is a silent car. The '68 Chevrolets are the most silent, highest quality cars we've ever built.

BETTER PERFORMANCE

There are new engines, a bigger standard Six and V8. There's a new

250-hp V8 you can order that runs on regular fuel. Many new engine components increase dependability and keep your new Chevrolet running stronger. There's a new rear axle ratio you can add for greater economy. On most engines equipped with automatic transmissions, there's a special heater for the carburetor which gives you more efficient performance in cold weather. And with every engine, you get the new GM exhaust emission control.

UNIQUE ASTRO VENTILATION

There's a whole new idea in ventilation, called Astro Ventilation, for Camaro, Corvette and the elegant Caprice Coupe. It's also available on many other models. By opening two new vent-ports on the instrument panel, you bring in outside air that can be directed where you want it. This way, you can leave your windows rolled up and add still more to your peace and quiet.

PROVED SAFETY FEATURES

You get the proved GM-developed energy absorbing steering column, folding front seat back latches, dual

master cylinder brake system with warning light, plus many more new features. Among them: energy absorbing front seat backs, and safety armrests that shield the door handles.

MUCH MORE THAT'S NEW

There are new roof lines, some formal and graceful, others sporty and quick. There are new instrument panels, richly designed and all controls within easy reach. There are new interiors, new vinyls, new fabrics, new colors. There are models with Hide-A-Way windshield wipers and headlights that disappear behind grilles. There are new side marker lamps, new recessed taillights. There's even a new ignition alarm buzzer that reminds you not to walk away and leave your keys in the car.

These are the newest, the most different, the most dramatically changed Chevrolets ever. And they're at your Chevrolet dealer's now. You'll thoroughly enjoy slipping behind the wheel, experiencing the smooth new handling and library-quiet ride and, more than anything, seeing and feeling the even greater quality built into every new Chevrolet for 1968.

Be smart! Be sure! Buy now at your Chevrolet dealer's.



There's more quality and value built into Chevrolets than ever before, making every new 1968 model an even better buy!

42-0994

Caperton Chevrolet Company
113 S. State St. (Highway 277) Bronte, Texas
Phone GR 3-2501

'68 Chevelle Concours Sport Sedan



In addition to 14 models in the 1968 Chevelle line is this optional Concours Sport Sedan. This ultra-luxurious car like others in the Chevelle family features a new instrument panel, new lattice radiator grille, special interiors and exterior ornamental trim. The Concours Sedan is built on a 115-inch wheelbase, has special sound insulation throughout and concealed windshield wipers with articulated left blade. The new Chevrolet-built passenger cars will be on display September 21.

1968 CHEVROLETS —

Continued from Page 1

brakes and added availability of stereo tape players.

Safety improvements range from energy-absorbing front seat backs and safety armrests positioned to shield door handles to seat belts for all passenger positions and exterior side marker lights.

Here are principal features of each Chevrolet line:

Regular Chevrolet — Increased length and new front, side and rear styling reinforce the "big car" image of the industry's top selling car, offered in 18 models in four series on a 119-inch wheel base.

A new front bumper has a central bar that splits the grill horizontally. Concealed headlamps are introduced as an option for Caprice models. Windshield wipers hidden beneath the cowl when not in use are standard on all models. Left hand blades are articulated for increased wiping area on the driver's side.

The rear deck extends fully down to the flush-mounted bumper giving easy access to the trunk. Traditional Chevrolet taillight clusters are mounted for the first time in the new rear bumper.

Added prestige is styled into the exclusive square roofline of the Caprice Coupe. A new model — Impala Custom Coupe — offers this roofline to Impala hardtop buyers Impala Sport Coupe.

Refined body mounting and other chassis improvements give a smoother, quieter ride. The base V-8 engine is increased to 307 cubic inches, developing 200 horsepower. A 327 cubic-inch V-8 which also uses regular gasoline is introduced.

A 250 cubic-inch base six and three other V-8's up to 427 cubic inches give a horsepower range from 155 to 385. Five transmissions include Turbo Hydra-Matic which is offered in 1968 with all V-8's on top-of-the-line models.

Corvette — An all new aerodynamic body incorporating the design of the experimental Mako Shark II is offered by America's only mass produced sports car in its 16th year on the market.

More than 7 inches longer and two inches lower while retaining the 96-inch wheelbase, Corvette comes in both a convertible and unique "semi-convertible" sport coupe which has removable roof panel sections and rear window.

Chevelle — The industry's intermediate sales leader gets its first all-new body since introduction in 1964, plus two distinct package sizes.

Sedans and station wagons are longer with wheelbases increased one inch to 116 inches. Coupe and convertible models are slightly shorter and have a 112-inch wheelbase that gives additional emphasis to Chevelle's new long hood, short deck design.

Fourteen models in four series include two new value leaders — a 33 Deluxe two-door hardtop

and a two-seat station wagon named "Nomad" which replaces the Chevy II station wagon.

A luxury Concours option is offered for the Malibu sport sedan. The Concours station wagon has wood-grain trim. Popular SS 396 models again have a distinctive hood and other ornamentation.

Camaro — After scoring a strong success in its first year on the market and climbing to second place in sales among all domestic small cars, Camaro has added appeal in 1968.

Again offered in a sport coupe and convertible on 108-inch wheelbase, Camaro has full door glass styling without vent windows and Chevrolet's new dual level "Astro" ventilation.

A new V-shape grille with strong horizontal lines adds depth to the front view. Special moldings accent the venturi-shape of the sides. Wheel trim covers and tail lamps are restyled. Camaro continues its exclusive feature in its class — concealed headlights available as part of the Rally Sport option.

More luxury has been added to all interiors. Expanded vinyl — softer and richer feeling — is used on all seat trim. The instrument panel has new dial faces, chrome accents and larger padding.

Camaro again offers a wide variety of options, accessories and "packages" including Super Sport option with 350 and 396 cubic-inch engines to allow the buyer to custom build his car.

Chevy II — Chevrolet's popular small family car gets its first all-new body since introduction in 1962. It is longer, wider and lower and comes in two- and four-door Nova models. Wheelbase is one-inch longer at 111 inches.

Curved side glass and rounded contours give an all-new look. Front fenders project slightly forward and the grille ends extend outside the single unit headlamps.

Softer, more flowing body lines are particularly evident from the rear. The deck lid extends up to the base of the back window. Tail lamps include integral backup lamps.

The instrument panel is extensively redesigned. Gauges and controls are grouped in a compact recessed area immediately forward of the driver. There is more interior room.

Like Camaro, Chevy II offers a wide range of exterior and interior options so the customer can tailor his car to the desired degree of utility or luxury.

Corvair — In its ninth year on the market, Corvair is again geared to the buyer who values its air-cooled engine and rear-engine traction and other special features.

Two sport coupes and a convertible on 108-inch wheelbase continue the distinctive styling which has shaped Corvair's personality. A new finer grain vinyl is used on Corvair interiors together with other refinements. An optional

window defroster is introduced.

A new vapor return line for improved hot start an idle is added. Three six-cylinder engines from 95 to 140 horsepower are available, plus three transmissions.

LETTERS TO THE EDITOR

It was not without much surprise that I learned my name had been chosen to be included in the 1967 edition of "Outstanding Civic Leaders of America." I feel that the few things I have done for this community have not been outstanding and I certainly feel that I have not been a leader in them.

I would like for the people of this community to accept my deepest gratitude for this honor. Without your cooperation little could have been accomplished. Because of their loyalty and service to this community, many others were more deserving of this honor than I. The kindnesses shown to me and my family during these short two and one-half years are not few in number. In our experience we have come to realize that Bronte is really a place "where living's a pleasure."

Cecil Cox

Hospital News

Patients admitted to Bronte Hospital during the period Sept. 11 through 19 include: Mrs. L. T. Youngblood, O. T. Allison, E. F. Glenn, J. B. Cole, Dean Capps of Robert Lee, Mrs. Martha Beaty, Richard Copeland of Blackwell, C. C. Brewer of Eden, Mrs. Wilma Higgins of Merkel, John Francis McCall of Lakewood, Ohio, Wilburn Wrinkle, Mrs. Inez Armstrong of Wingate, Mandy Taylor of Blackwell, Mrs. Alma Allen of Norton, Mrs. C. R. Blake of Miles, Mrs. David Crockett.

Patients dismissed in the same period were S. R. Leslie and Mrs. Johnnie Hodges of Wingate, Raymond Phillips of Blackwell, Ivah Crossan of Abilene, Marvin Phillips, Mrs. Simon Olivas, Elbert Wrinkle, Perry Vest, Charlie L. Brown, Becky Morris, C. D. Teckell of Winters, C. T. Mills, E. F. Glenn.

OIL NEWS

An oil discovery has been completed four miles northwest of Norton. It is styled Kuper Oil Co., Abilene, No. 1 Cope. Located in J. W. Wrenn survey 275, the new producer was a former 5,284 foot failure in the Kirkham Jennings sand pool.

The test was originally drilled by Callihan Rotary Co. and J. W. King, Abilene, as No. 1 Mrs. J. Stubblefield and was abandoned Jan. 23, 1952. It was recompleted for a daily flow of 131 barrels of oil and five barrels of water, flowing naturally through a 24-64 inch choke and perforations at 4,854 to 4,858 feet. Gas-oil ratio was 800-1.

ROBERT LEE FOOTBALL —

Continued from Page 1

local lads drew a 5 yard penalty, Masterson picked up 5, and then a fumble gave the ball back to the Steers on the Bronte 19. Ricky Whitaker slid through the left side of the Bronte line to the 6 yard line and Williams added another yard to put the Steers in scoring position when the first quarter ended.

Second Quarter

Whitaker made another yard, and Williams went around the left side from the 4 to make the first scratch of the game. A pass try from Williams to Hall for extras failed. Score: 6-0.

Tooter Fields kicked off to Davis Corley, who was pulled in on his 47 yard line. It was the next play which brought Bronte fans to their feet, as McCutchen wound his way through the Steer defenders, slipping past six of them, to cover the 53 yards to the double stripe. A pass try yielded nothing, and the scoreboard read 6-6.

Robert Lee took over on their 43, after McCutchen's kick went to Pitcock. Short ground gains and a 15 yard pass to Hall moved the Steers to the Bronte 40 for a 1st down. D. Devoll picked up 9 and Williams moved the ball to the 27 for a 1st. Williams then made a 1st on the Bronte 16. Ronnie Devoll made 6 yards, and then two unsuccessful efforts were tried. On 4th down Mike Post tried a field goal, but it was unsuccessful. Bronte took over on the 20.

The Longhorns moved the ball out to the 33 for a 1st and then a fumble gave the ball back to the Steers on the 27. Unable to make only 2 yards in 4 plays, the Longhorns again took possession and on 4th down had to punt. The Steers moved to the Bronte 45 for a 1st, but bogged down on the next play, and the Longhorns took over. A pass interference penalty was called on Robert Lee and the Longhorns were on the Steer 46 when the half ended.

Third Quarter

Tooter Fields kicked off to start the 2nd half and the Longhorns had a 1st on their 45. Penalties hampered the local lads, but they made a 1st and moved on to their 39 before they had to punt, giving the Steers the ball on their 27. D. Devoll made 6 yards in 2 carries, then Whitaker made 5 more, giving the Steers a 1st. The next series gave the Longhorns the ball when Victor Brock recovered a fumble on the Robert Lee 41.

The first play from scrimmage saw McCutchen make another sensational run, as he headed left, moved back to the right, ran over a couple of tacklers, almost fell down, but kept going to the double stripe. A timely block by Brian Richards was a key in this successful run. McCutchen then went around the left side for two extras, and the score was 14-6.

The Steers took over the ball on their 35 and after making 1st on the 46, Williams quick kicked on 3rd down, and the Longhorns got the ball on their 19.

McCutchen, Masterson and Glenn all had a hand in moving to the Robert Lee 40 for a 1st just before the quarter ended.

Fourth Quarter

Glenn made 5 and Masterson went for 3 a couple of times for a 1st on the 29. Moving on down to the 13, the Longhorns benefited from a Steer penalty and had a 1st and 5 when McCutchen knifed his way through the left side for 8 yards and another Longhorn TD. A penalty marred a pass to Corley for extra points. Score 20-6.

The runback of McCutchen's kick and a 15 yarder against Bronte gave the Steers a 1st at midfield. The Devoll brothers

made short ground gains, then a pass from Williams to Hall was good for big 37 yards and a 1st on Bronte's 18. Williams made 2, then tossed an incomplete pass. D. Devoll took the ball on 3rd down and was over for a Robert Lee touchdown. Extra point try failed and the score was 20-12.

Fields tried an on side kick, but Victor Brock grabbed the ball and saved it for the Longhorns on the Steer 45. On the first play of the series, the Longhorns fumbled and Gary Parker recovered for the Steers on the 43. The Longhorns held and took the ball back on Robert Lee's 47. McCutchen carried the ball a couple of times and with the help of two 15 yard Steer penalties on successive downs the Longhorns had a 1st on the 13. It took David Glenn one play to cover the distance and give Bronte its fourth touchdown of the night. Glenn also ran over two points to make the score 28-12.

The Steers took the kickoff, and were able to make one 1st before the final horn sounded.

Bronte	Robert Lee
9	First Downs 12
283	Yards Rushing 229
30	Yards Passing 169
5	Passes Atpt. 16
1	Passes Comptd. 3
1	Passes Intcpt. 0
8	Punts 5
27.5	Punting Avg. 21.2
4	Fumble 2
0	Op. Fumbles Rec. 4
70	Yards Penalized 115

Court Upholds Consolidation

The Third Court of Civil Appeals upheld an earlier decision that the Robert Lee-Silver school consolidation is legal when its members denied a motion for a rehearing of the case. The decision was announced last Wednesday.

Last June the appeals court upheld a decision of 51st District Judge Joe L. Mays which declared the election, which was held Feb. 26, 1966, to be valid. Judge Mays ruled that the election at Silver carried 76-74.

The main contention of the plaintiffs in the case is that the entire election was invalid because it was held during the period after the poll tax was declared unconstitutional and before Texas' new voter registration system went into effect.

Easter Seals Help Disabled Texans

A total of 16,031 disabled Texans were helped by Easter Seals during 1966, according to the Annual Report of the Easter Seal Society for Crippled Children and Adults of Texas. These people were given treatment in one of the 23 Treatment and Service Centers that are operated by the Easter Seal Society throughout Texas.

Bill Allen, Vice-President of the Robert Lee State Bank, is the Easter Seal Representative for Coke County, according to Robert N. Eastus, Jr., Easter Seal Representative for West Texas.

Any person in need of the service provided by the Easter Seal Society should contact Mr. Allen. He is prepared to assist in filling out an application that will be sent to the State Treatment and Service Center, where arrangements will be made for the proper treatment at the appropriate center.

Conditions treated in 1966 included; arthritis, cerebral palsy, multiple sclerosis, muscular dystrophy, other neuro-muscular conditions, stroke, poliomyelitis, orthopedic, brain damage, speech disorders, hearing conditions, and others.

Tribute Paid Conda Wylie As Founder Of Round-Up For Crippled Children

ABILENE — To ranchers and farmers out here in the Big Country of West Texas, the names of Conda Wylie and Cattlemen's Round - Up for Crippled Children are synonymous.

For, when they think of the annual Round - Up — set this year for 1 p.m. Sept 25 at Ranchers and Farmers Livestock Auction here — they automatically think of Wylie as the "Father of the Cattlemen's Round - Up."

Wylie actually started the Round - Up in 1960 when he gave West Texas Rehabilitation Center executive director Shelley V. Smith 20 calves to "see if you can use them to help the center." These calves led the way to one of the most unusual and successful fund - raising projects in the Southwest — one which has been described as "an event unique in concept among humanitarian philanthropies. . . an annual expression of the compassionate concern of the Southwest leading ranchmen and stockmen for the handicapped and disabled."

Wylie's 20 calves became the backbone of the first Cattlemen's Round - Up for Crippled Children, which now furnishes about one-third of the operational funds needed by the West Texas Rehabilitation Center, one of the most highly - respected centers of its

State Announces FM Road Program

The Texas Highway Commission has approved the expenditure of \$53,750 for highway safety and betterment and improvement of the farm to market road system in Coke County during 1968.

District Engineer J. A. Snell of San Angelo said that a total of 18.6 highway miles in Coke County will be involved in the annual program. Work will be under the supervision of R. N. Jennings, District Maintenance Engineer. The work is part of the Highway Commission's combined Farm to Market Road Improvement and State Highway Safety and Betterment Program for 1968.

The safety and betterment portion of the program will cover 5.6 highway miles in the county at an estimated cost of \$33,750. The farm to market road improvement program will cost an estimated \$20,000 for 13.9 miles of FM roads.

State - wide the program calls for the improvement of 5,182 miles at an estimated construction cost of \$39.8 million and right of way cost of \$137.5 thousand. Work will include 859 projects in 212 of Texas 254 counties. In all, 399 projects are on State - and U. S. - numbered highways in 160 counties and 460 projects are on farm to market roads in 170 counties.

The safety and betterment portion of the program calls for work on 2,408.9 miles of highways at an estimated cost of \$22.2 million. Purchase of 9.8 miles of right of way will cost an additional \$137.5 thousand.

The farm to market road improvement portion of the program calls for work on 2,763 miles at an estimated cost of \$17.7 million. Hal C. Woodward, chairman of the Highway Commission, cited the proposed improvements for their important role in the Department's continuing highway safety program.

"This combined effort extends and amplifies the Texas Highway Department's long - standing concern for the safety of those who travel on these two vital highway networks."

He said types of work included by the program includes surface widening, bridge widening and replacement, base strengthening, seal coating and resurfacing and rebuilding of shoulders.

type in the nation.

Practicing what he preaches, the generous Bronte rancher has been one of the Round - Up's staunchest supporters during the past six years. Last year, he kicked off the Round - Up donation by giving 82 of his prize-winning Angus - Charolais cross-breeds. The year before, he donated 102 head.

Recognized as one of the top ranchers in the Southwest for more than 50 years, Wylie runs 800 top Angus cows with registered Charolais and Angus bulls on 45 sections of land in Coke, Runnels, Nolan and Taylor counties. His herd is considered one of the top commercial Angus herds in the Southwest, the heifers being of herd replacement quality.

For the Cattlemen's Round - Up each fall, stockman from all over donates a calf, or pen of calves, sheep, goats, horses or other livestock to be sold at special auction, Wylie explained. "All proceeds, including Round - Up cash donations, are used in the Center's program of patient rehabilitation," he added.

Wylie has a unique insight into fellow ranchers' thoughts about the Round - Up: "When you ask a rancher for a cash donation, he might give you \$10 and figure he's digging deep. But he would give a good calf just as quickly."

And that is how the Round - Up works — how it has raised \$87,000 in 1965 and \$92,000 last year toward the WTRC's annual budget of \$260,000. Since the donations are tagged and the numbers put in an official program, ranchers take pride in the quality of the stock they donate. Annually, calves which have been frequent winners in area stock shows are found on the Round - Up auction block — and those of Conda Wylie are certainly no exception.

The West Texas Rehabilitation Center is a private, non - profit organization with facilities valued at approximately \$750,000. Annually, it provides free treatment to hundreds of handicapped children and adults who came from as far away as New Mexico and Oklahoma since there are no geographic restrictions.

There are no restrictions on the gifts, either. Last year, western star Rex Allen sent the Round - Up a calf from his California ranch. One of the contributors to the first Round - Up was Lyndon B. Johnson, then a U. S. Senator.

"The ardent support — not to mention the generous donations — of Mr. Wylie is invaluable to the WTRC," said Raleigh Brown, president of the West Texas Rehabilitation Center's board of directors. "Hundreds of WTRC patients owe a debt of gratitude to him and to the other ranchers who make it possible for us to continue serving the needs of these patients."

Pledge cards have been sent out to hundreds of area stockmen and donations have begun to trickle in to the West Texas Rehabilitation Center's holding pens southwest of Abilene. Soon, off-duty staff members and volunteers will begin making trips to far corners of the state to pick up donations.

Anyone wishing to donate an animal to the Round - Up is asked to contact his area chairman or the WTRC in Abilene. Arrangements will be made to pick up donations to fit the convenience of the donor.

After the annual cattle sale on September 25, the other two phases of the Round - Up will be held the following week. The horse sale will be September 30 at Abilene Livestock Auction and the sheep and goat sale will be October 2 at Coleman Livestock Auction.

H D Agent's News Dept.

By MRS. FAY C. ROE

Non - Stick Housewares

Muffins that pop out of the pan. Cookies that slide off the baking sheet. Waffles that slip from the iron.

These are just a few of the benefits awaiting homemakers who use housewares coated with Teflon.

More than 70 manufacturers are making cookware, bakeware, portable electric appliances and accessories, coated with Teflon.

Many ranges even feature removable oven liners with non - stick coatings. A quick trip to the sink, swish with hot water and a soapy sponge, and presto — a clean oven interior.

Ease of cleaning is the reason for the non - stick finish popularity. Food burns in a utensil with non - stick finish, just as in other utensils when all the moisture is gone. The difference is that burned food does not stick, but can be removed just as easily as unburned food.

Consumers have expressed some dissatisfaction about Teflon coatings in having to use special utensils to avoid scratches. However, manufacturers have developed surfaces which don't require extremely gentle handling. These are recognized under the trade names Boeclad, Perma - Loc, Farberion, Descoflan, Colorcast, Durabond and Tufam. The materials is set into the metal so it becomes a part of the utensil, rather than simply a surface finish.

When buying a non - stick coated utensil, look for proper gauge or thickness of metal; examine the handles for sturdiness and heat resistance; and check for tight fitting covers and stability of the utensil on flat surfaces.

Non - stick finish won't make a poor utensil any better.

Canned Foods Storage

Hesitation to refrigerate food in an opened can is part of "a persistent fallacy."

This belief is held by some homemakers who think cans of food should be emptied as soon as the can is opened or at least before the remainder of the food is refrigerated.

Cans and foods are sterilized during canned food preparation. However, the dish into which the food might be emptied, although washed, contains microorganisms which could contribute to food deterioration or spoilage. A few acid food may dissolve a little iron from the can, but this is not harmful.

But, whether the food is in its original can or another container, the principal precaution is to keep food cool and covered. Authorities also recommend storing canned foods in a dry place at a moderately cool temperature.

Rust or a dented can do not indicate spoilage unless the can shows evidence of leakage. Some foods may contain naturally occurring sulphur compounds which produce dark discoloration on the insides just as cooked egg discolors silverware. This sulfid stain is entirely harmless.

September Plentiful Foods

Include September Plentiful Foods in the menus for the month. This is one way to save on the food bill.

Meat: Turkeys

Vegetables: Seasonal Vegetables

Other Plentifuls: Orange juice, Peanuts and Peanut Butter.

Schedule

Thursday & Friday, Sept. 21-22 — Tri-District meeting, San Antonio.

Monday, Sept. 25 — Office; 8 p.m., 4-H Council.

Tuesday, Sept. 26 — Sub-district meeting, San Angelo.

Wednesday, Sept. 27 — Office

Pecan Threshing On Square Outlawed

Coke County Commissioners Court voted at a recent meeting to place signs on the courthouse square prohibiting thrashing of pecan trees on the square.

The commissioners felt the order was necessary because of damage which has been done to the

pecan trees in the past by persons who were indiscreet in their method of thrashing.

Law enforcement officials have been requested to enforce the commissioners' order.

Judge W. W. Thetford said the court had no objection to persons' picking up the pecans after they fall but felt damaging the trees must be stopped.

Signs will be posted to the public, and the cooperation of all citizens is requested, Judge Thetford said.

Masonic Lodges To Be Honored

Two Masonic Lodges in this area will be honored during a Workshop to be held Monday, September 25, at 7:30 p.m. in the Masonic Temple in Bronte.

Hayrick Lodge 696 (Robert Lee) and Phill Head Lodge 1415 (Carlsbad) will receive Honor Roll Awards, which are given by the Grand Lodge of Texas in recognition of outstanding attendance during the Spring series of Masonic Workshop programs. Sterling City and Bronte Lodges are also invited to attend.

M. V. Baker of San Angelo, chairman of the seven - county Masonic Workshop Area F-3, will present the awards and conduct the Workshop.

He said the Workshop is part of a semi - annual program held for the quarter - million members of nearly 1,000 Texas Masonic Lodges. The Masonic Fraternity is noted for its activities in the field of charity and in the self - improvement of its members.

LIONS VISITING

Members of the Bronte Noon Lions Club who have made official visits to other clubs this week include President Austin Masterson, L. T. Youngblood and Charles Ragsdale, who visited the Bronte Evening Club Tuesday night.

Masterson, E. L. Hurley and Cecil Cox visited the Eldorado Lions Club Wednesday at noon.

You Deserve The Best —

OF CARE!



Regardless of age, your body needs regular medical attention as well as everyday care. If your doctor prescribes supplementary vitamins, see us for all your needs!

Lose Weight Safely with Dex-A-Diet Tablets Only 98¢ at

HURLEY PHARMACY

LOWEST PRICES COURTEOUS SERVICE QUALITY FOODS

Prices For Friday and Saturday

GANDY'S PURE 1/2 GAL.

ICE CREAM 69c

SOUTHERN GOLD OR KIMBELL'S OLEO - - - - Lb. 20c

BISCUITS - - 3 for 27c

Lettuce lb. 15c

COOKIES - All 39c Pkgs. 35c

BEEF RIBS - - Lb. 29c

GROUND BEEF - Lb. 49c

CHUCK ROAST lb. 59c

McDonald Food Market

Phone 473-5111

HERE'S BLACKWELL

By Mrs. Rockey Thompson

Mrs. Jeffrey Honored

Mrs. James Jeffrey was honored at a pink and blue shower Monday in the Fellowship Hall of the Methodist Church. Mmes. Edward Poehls, James Saunders and R. C. Watts Jr. were in charge of the program. Mmes. Therrell Burwick and Bobby Sanderson served cake and punch from a table laid with a white cut-work cloth over green. A pastel floral arrangement centered the table.

Mrs. Gaylon Woodard, member of Omicron Omega chapter of Beta Sigma Phi, won an honorable mention in a recent national poetry contest sponsored by Beta Sigma Phi. Her poem "The Miracle" won her a letter of congratulations and encouragement from a national publishing company. She was one of 25 winners out of 900 entries. She is a member of the Coleman chapter. The Woodards are now living in Blackwell where he is a principal in Blackwell school and she is employed in the superintendent office.

The WSCS met Monday in the Methodist Church. Mrs. R. Q. Spence presided and gave the opening prayer. Mrs. Ross Tipps gave the study on Ecumenity. The ladies presented a gift, a pocket book of daily devotions to Jimmy Saunders. Present were Mmes. L. W. Sweet, W. Y. McRorey, T. A. Carlisle, Austin Jordan, Juanita Rogers, Josie Hipp, Henry Raney, Therrell Burwick, Tipps, Sanderson, Spence and three children.

Friends visiting Tommy Hipp last weekend were Dick Standefur of Wilson and Wendell Wallace of San Angelo.

Austin Sands of Corpus Christi is visiting in the home of his sister, Mrs. L. W. Sweet.

Mrs. Fannie Mae Wilson spent the weekend in Snyder with friends and in Midland with her granddaughter, Mrs. Jimmy Hipp, and family in Midland.

Mr. and Mrs. Roy Sanderson were in Benjamin Sept. 13 to attend funeral services for his aunt, Mrs. Mary Virginia Jackson, 77. Mrs. Jackson died Tuesday, Sept. 12 after a long illness.

Patricia Patton of Clyde visited Lana Oden and other friends.

Blackwell Church of Christ are having revival services through Friday, Sept. 22, Llyod Ash and Roscoe Mitchell of Abilene are conducting services.

Mrs. Ray Lee of Waxahatchie and Mrs. R. S. Crum of Robert Lee were recent guests of Mr. and Mrs. Austin Jordan.

Mr. and Mrs. Howard Loveall of Kansas City, Mo. and Mrs. Louis Loveall of Chilhowee, Mo. are visiting in the Clarence Minton home this week. They brought Rev. Minton home after he attended the Billy Graham school of evangelism in Kansas City. Mrs. Loveall is Mrs. Minton's mother and Mr. Loveall is her brother.

Richard Copeland, M. L. Maples and Miss Mandy Taylor are ill in Bronte Hospital.

Mr. and Mrs. Elvy Mitchell and Treby Sue of Abilene visited Monday with Mr. and Mrs. M. L. Maples.

A large number of Blackwell

BRONTE LODGE
No. 962, A. F. & A. M.
Meets first Monday night
in each month.
Visitors Welcome.
JACK CORLEY, W.M.
NOAH PRUITT JR., Sec.

For Life, Hospitalization and
Cancer Insurance, See
B. D. SNEAD
At First National Bank

residents attended a miscellaneous shower at Shep Saturday night honoring Mr. and Mrs. Frank Jackson. Mrs. Jackson is the former Charlotte Cate.

Mrs. T. J. VanZandt has returned from a visit with her daughter, Glenda, who is teaching in Pasadena. Glenda spent the summer working on her master's degree at the University of Houston.

Mrs. Henry Armstrong of Shep is visiting her daughter and son-in-law, Mr. and Mrs. John Hipp.

Visiting Mrs. Faye Cate over the weekend were her children, Mr. and Mrs. Jimmy Cate of College Station, Mr. and Mrs. Terry Oden of San Angelo and Mr. and Mrs. Frank Jackson of Winters.

Jimmy Saunders, son of Mr. and Mrs. James Saunders left Sunday to enroll at North Texas State University at Denton. He will major in physics. Wayen King, son of Mr. and Mrs. Walter King, is working toward a master's degree at Sam Houston State College in Huntsville. Courtney King, also a son of the Kings, is attending ACC in Abilene. Jimmy Cate, son of Mrs. Charlotte Cate, and Larry Don Patton, son of Mr. and Mrs. R. E. Patton, are attending Texas A&M University again this fall.

The Baptist WMU met at the church Friday for the Mary Hill Davis Week of Prayer for State Missions. Mrs. E. K. Finley presided. Mrs. Clois Veryp gave the call to prayer and the prayer for missionaries. Mrs. Versyp led the study on "This is My Hand." Other on the program were Mmes. Clarence Minton, Vera Bryant, Willie Burwick, and Finley. Mrs. Thelma Smith gave the closing prayer.

A covered dish luncheon followed the program. Others present were Mmes. Ninnie Kinard, R. D. Nabors, O. T. Colvin and Connie Corley.

JIM CARROLL HONORED ON THIRD BIRTHDAY

Jim Carroll, son of Mr. and Mrs. J. A. Carroll Jr., was honored on his third birthday Monday morning with a party in the Carroll home.

Birthday cake and other refreshments were served to the honoree, Lisa Lee, Sheila Lee, Sherlene Cox, Larita Cox, Mrs. Cecil Cox and Mrs. Martin Lee.

Lunchroom Menus

Monday, Sept. 25

Hamburgers with lettuce and tomatoes, chipos, pork and beans, pickles, peach half and peanut butter cookies.

Tuesday, Sept. 26

Oven fried chicken, gravy, whipped potatoes, green beans, sliced tomato, rolls and apple crisp.

Wednesday, Sept. 27

Red beans, spanish rice with hamburger, tossed vegetable salad, cornbread and fruit cobbler.

Thursday, Sept. 28

Master meat loaf, turnips and greens, buttered corn, pickled beets, cornbread and pineapple pudding.

Friday, Sept. 29

Pot roast with potatoes, carrots onions, buttered peas, lettuce wedge with dressing, rolls and mincemeat cookie.

State FFA President Visits Bronte Chapter

State President Danny Burns of the Future Farmers of America visited the Bronte Chapter Monday morning. The new president of the thousands of young men who make up the Texas organization spent 30 to 40 minutes here and talked to local members.

Burns told chapter members about the opportunities available today in the field of agriculture for those who are ambitious enough to pursue them and persistent enough to stay with the pursuit until the goal is reached.

Burns spent the weekend as a guest in the home of Penrose Metcalfe, who is a long time friend and patron of FFA, 4-H and other youth organizations.

The president graduated last May from Pittsburg High School and will spend this year working for the state FFA chapter. He plans to enroll in college next fall.

BRONTE FFA CHAPTER ELECTS NEW OFFICERS

Recently elected officers for Bronte FFA Chapter include Ronald Cooper, president; Bob Bell, vice president; Randy Barbee, secretary; Kenneth Stroebel, treasurer; David Gentry, reporter; Merritt Scott, sentinel; Sharon McCutchen, sweetheart. J. T. Henry is advisor to the chapter.

THERE'S HOME TOWN NEWS IN THE HOME TOWN ADS

NOTICE

Effective Oct. 1, 1967, all automobile liability insurance written in the State of Texas will include uninsured motorists coverage, unless it is rejected in writing by the insured.

This increased coverage will include bodily injury only, not physical damage. The new coverage will take effect on your policy date and is not retroactive to Oct. 1.

This means that if you or anybody riding in your car receives a bodily injury in an accident caused by a person who is uninsured, your insurance will pay for cost of your hospital treatment, and other expenses incurred, but not for expenses of fixing up your car.

YOUNGBLOOD & GLENN

First National Bank Bldg. — Bronte

The Midnight Hour

The Midnight Hour — The darkest Hour
That human grief may know
Sends forth its hurried summons
Ask me to come — I go!

I know not when the bell may toll
I know not where the blow may fall,
I only know that I must go
In answer to the call.

Perhaps a friend — Perhaps even unknown
'Tis fate that turns the wheel
The tangled skein of human life
Winds slowly on the reel.

And I... I am the UNDERTAKER.
Cold Blood! You'll hear them say,
Trained to the shock and chill of death
With a heart that's cold and gray.

Trained — That's what they call it,
How very little they know the rest,
I am human and I know well the sorrow
That throbs in the human breast.

Williams Funeral Home

BRONTE, TEXAS

Sam and Ruth Williams and Sons



ELECTRIC CONDITIONED LIVING ● ELECTRIC CONDITIONED LIVING ● ELECTRIC CONDITIONED LIVING



What people are saying about...

A CLEAN BREAK WITH THE PAST

"Sold on the cleanliness!" says Mrs. John Barrows of San Angelo, Texas. The Barrows have lived in total-electric comfort for almost three years, and are pleased with the living! Pleased that it is so clean... less dust. Pleased with the electric cooling and heating because it does such an "excellent job." Pleased that they can set the temperature controls one time in the summer, and one time in the winter and a constant temperature is maintained. The Barrows are pleased that there have been no service problems with the heating or cooling units, no cold spots in winter or hot corners in the summer. Both are especially pleased that the electric

bill is so reasonable. Only \$42.31 per month average. That is the total operating cost for cooling, heating, lighting, laundry, water heating, cooking, cleaning and running all of the work-saving electrical appliances for a family of 5 — and Robert, age 15; Ken, age 11; and Bryan, age 10; are active youngsters who open and close the refrigerator a lot... need lots of clean clothes and open and close doors frequently. Seven room, 2300 square feet — just \$42.31 per month average.

Electric living is great — talk to your electric contractor or visit WTU and find out how easy it is to live better electrically.

MAKE A CLEAN BREAK WITH THE PAST — convenience and comfort are great in Total Electric living.

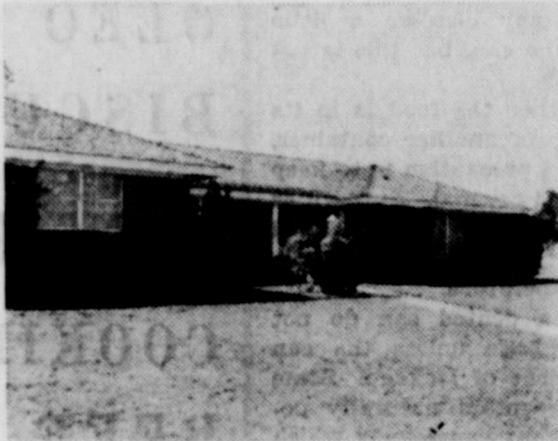

Make a clean break with the past...convenience and comfort are great in Total Electric Living

ELECTRIC CONDITIONED LIVING ● ELECTRIC CONDITIONED LIVING ●

For FRIGIDAIRE
Electric appliances
visit WTU



Let's All Back The Longhorns

Bronte vs. Ozona

8 P.M.



There

SUPPORT THE TEAM

A good football team needs and deserves the support of all fans in the community. We urge you to attend all the games and back the big Maroon and White. You'll enjoy the thrills that come only from seeing a long pass completed, a long run around the end, or a short gain through the middle of a tough line. Keep your Friday nights reserved for the Bronte Longhorns.



1967 SCHEDULE BRONTE LONGHORNS

Sept. 22—Ozona	There
Sept. 29—Open	
*Oct. 6—Jayton	Here
*Oct. 13—Lorraine	There
*Oct. 20—Hermleigh	There
*Oct. 27—Trent	Here
*Nov. 3—Roby	There
*Nov. 10—Forsan	Here
Nov. 17—Open	
*—District Game	

1967 RECORD

Bronte 52, Bangs 12
Bronte 28, Robert Lee 12

Enjoy The Band And Pep Squad

This Is The Year Of The 'Horns

This Ad Sponsored in the Interest of Good Sportsmanship by:

Hurley Pharmacy
Cactus Cafe
Hughes Radio & TV
Bronte Motor Co.
Hurlin Lee's Humble Service
Spencer's Grocery and Station
Butler's Gulf Oil Products & Butane Service
J. D. Luttrell Jr.
Scott Butane Co.
Creek's Texaco Station
Ditmore LP Gas and Laundry
B. D. Snead Insurance
Charles Ragsdale Barber Shop
West Texas Utilities Co.
Lammers Grocery & Station
Williams Funeral Home
McShan Snack Bar
City Cafe
W. W. Thetford, County Judge
O. B. Jacobs, Tax Assessor-Collector
Coke County Sheriff's Department
Howard Brock, Commissioner, Prec. 2

Bronte Hospital
White Auto Store, Mr. & Mrs. C. E. Bruton
Cumbie & Mackey
Kemp's Cleaners
Sims Food Store
Caperton Chevrolet Co.
Central Drug
Margaret's Flowers & Gifts
First National Bank
The Bronte Enterprise
McDonald Food Market
Bronte Floral
Bronte Recreation Center
Mackey's Feed & Supply
Coalson's Red Barn Barbecue
Texas Theatre
Martin Lee
W. H. Maxwell Jr., Conoco Products
Jack Corley, Commissioner Precinct 4
Frank's Fina Service
Mrs. Winnie Waldrop, County Clerk
Mrs. Jerry Thomason, County Treasurer

Classified Ads *OPPORTUNITY*

Classified advertising rates: 5c per word first insertion; 3c per word each additional insertion.

FOR FAST efficient developing service, bring your film to Central Drug Store.

HOUSE FOR SALE in San Angelo; 3 bedrooms, 2 full baths, living room, dining room and kitchen, double garage, 2 large lots, 11 pecan trees, on bus line, near Stephen F. Austin School. Call Wanda B. Vess, 653-0446 or Mary Beth Dendy, 949-6133 in San Angelo. 2tc

NERVOUS? Can't sleep? Try "Sleepers". Guaranteed results or money back. Only 98 cents. Hurley Pharmacy. 26-8tp.

BLUE LUSTRE makes rugs and carpets sparkling clean. Rug Shampooer for rent. \$2.00 at HUGHES RADIO & TV.

Arthritis, rheumatism suffers, try Alpha Tablets. Relief lasts for hours. Only \$2.49. Hurley Pharmacy. 10tp

Condemnation Suit Underway

(From Robert Lee Observer)

Testimony continued Wednesday in a land condemnation suit, for land which will be covered with water when the Robert Lee Dam is completed. Plaintiff in the action is Colorado River Municipal Water District and the defendants are listed as Helen Harris Wilcockson, et al.

Sitting on a three man board of commissioners to hear the testimony are Gene Baker of Robert Lee, Nolan Pentecost of Sanco and D. K. Glenn of Bronte. Judge W. W. Thetford appointed the commissioners.

The suit involves 4,014 acres of one of Coke County's best known ranches, now known as the Harris Ranch. It was originally the John Saul Ranch, and the property includes the old ranch headquarters. Part of the property in question also includes part of a ranch established by D. H. and J. W. Snyder, pioneer trail drivers.

Testifying Monday were O. H. Ivie of Big Spring, general manager of CRMWD; Joe Dismore, landowner, of Bronte, and George Thompson of Sweetwater, insurance man and land appraiser.

Five witnesses who testified Tuesday were Lewis Rochester, Odessa real estate and insurance man; Robert Fittings, Ed Barfield and John Erwin, all of Midland, testified concerning mineral values of the land; Ed Reed of Midland is a consulting hydrologist and testified on questions of water.

Other parties interested in the case, besides Mr. and Mrs. J. R. Wilcockson, are Gwin Tucker of San Angelo, Mr. and Mrs. Tom Steph of Galveston and Mrs. E. A. Blackburn of Houston.

TIDWELLS ENTERTAIN WITH ICE CREAM SUPPER

Present for an ice cream supper Saturday night at the home of Mr. and Mrs. James Arnold Tidwell were Mr. and Mrs. Jack Corley, Larry and Davis, Mr. and Mrs. Wayne Arrott and girls, Mr. and Mrs. J. B. Arrott and children, Mr. and Mrs. Jim Morrow and Becky, Mr. and Mrs. M. L. Corley and Peggy, Linda Jones, Mrs. Winnie Tidwell, Mr. and Mrs. Hervey Latham and family of San Angelo, Mrs. Alene Latham, Mr. and Mrs. Benny Corley and sons of Crane. The supper honored Peggy and Larry Corley and Jim Morrow who left this week for college.

NEWS FROM TENNYSON

By Dana Fay Cunningham

WANTED: U. S. Coins, paying \$1.50 for silver dollars. Numismatama Coin Shop, P. O. Box 1183, Victoria, Texas 77901. Send stamped self addressed envelope for my free buying list.

FOR SALE: 8-N Ford tractor, all equipment. Phone 473-2893. 3tc

POSTED: Essary place. No hunting or trespassing of any kind. Keep out. Nettie Hale Essary. 8tp

HOUSE FOR RENT: 2 bedroom, recently redone. Quiet location for nice couple. Mrs. Charlie Knierim. 473-4131, Bronte.

LOSE WEIGHT safely with Dex-A-Diet Tablets. Only 98 cents at Hurley Pharmacy. 10tp

MY PLACE for sale or trade. Frank Keesee. 31-tfc

Freight Damaged
Scratched in Shipment
5 NEW ZIG ZAGS
\$30 Cash or \$5 Per Month
Makes buttonholes, sews on buttons and much more. If interested write Box X in care of this paper for free demonstration.

Mr. and Mrs. John Clark visited Mrs. Willie Gunn in Sweetwater Saturday. Mrs. Gunn is spending this week with the Clarks.

Mr. and Mrs. Robert Feil and children visited in the J. D. Hook and Charles Jones homes in San Angelo Saturday.

Mr. and Mrs. W. H. Feil spent Sunday with Mr. and Mrs. W. Weumling at Grape Creek and H. Feil at Midway.

Mrs. G. H. James recently spent a week with her son, C. B. James, at Veribest. Mr. and Mrs. Chester Derrick of Odessa were recent guests in her home.

Visiting Mr. and Mrs. Tom Williams over the weekend were Joe Bailey Larkin and Homer Good of San Angelo.

Visiting Mrs. C. D. Derrick over the weekend were Chester Derrick of Odessa; Mr. and Mrs. Gene Dickson of Veribest and Mr. and Mrs. Roy Lee Baker, Corpus Christi.

The Tom Williams, James Arrotts and J. C. Boatrights attended a barbecue supper in Miles.

Mr. and Mrs. Homer Cornelius honored Mrs. C. D. Derrick Tuesday with a birthday dinner. Others present were Mr. and Mrs. Chester Roy Derrick.

Mrs. Grace Hoekendorf of Midland, Mrs. Emma Stewart and Mrs. Anna Mae Stewart of San Angelo, Mrs. C. E. Hageman and Mrs. Mable Myers of Bronte and Mrs. Tom Green made a recent trip to East Texas. They visited Madie Park, who is in All Saints Hospital, then went on to Longview to visit Miss Bennie Lee Collins on her 78th birthday. They also visited Mr. and Mrs. Wiley Webb, the J. C. Beachtold and Thomas Pool families at Henderson; the John Adams family at Overton; Mrs. Arline Martin and Mrs. Lola Park at Longview; Lena Richard and Mrs. Elizabeth Brown at Hallsville. At Marshall they visited Mr. and Mrs. Walter Rutland, Mrs. Josie Bell and children, the Edd Bechtold family Madie Garner, Mrs. Viola Flowers and Mr. and Mrs. Johnnie Hartzell.

Mr. and Mrs. Tom Green were

in Del Rio to attend funeral services for Marine Lance Cpl. Edgar S. Davis, 23, who was killed in Vietnam last week. He was a cousin of Mr. Green.

Mrs. Robert Brown, accompanied by Mrs. Ray Richards and Mrs. Weldon Rosser and daughter and Mrs. Richard's mother, all of San Angelo went to Big Spring Tuesday to visit the Russell Browns. Mrs. Rosser and daughter stayed for a longer visit in her sister's home.

Mrs. E. R. Davis of San Angelo spent the weekend in the Jack Corley home.

TAKE A LOOK AT THE ADS.

A little time spent in reading them is time well spent.

SHOP BRONTE FIRST

TEXAS THEATRE, Bronte Texas

Motion Pictures Are Your Finest Entertainment
Evening Show 7:30 — Sunday Matinee 1:30

THURSDAY & SATURDAY, SEPTEMBER 21 & 23

All about a scrambled egghead—a flying flivver and Flubber (the Goo that flew) in Walt Disney's

"THE ABSENT MINDED PROFESSOR"

Fred MacMurray, Nancy Olson, Tommy Kirk—Also Cartoon

SUNDAY 1:30 MATINEE & MONDAY, SEPTEMBER 24 & 25

John Wayne, Red Buttons, Elsa Martinelli in

"HATARI" in Color

Also Cartoon

BIG STOCK-UP SALE

Values—the greatest!

Savings—the biggest!

Quality—the best!

Prices for Friday & Saturday, Sept. 22 & 23

Store Hours: 7:30 A.M. to 6 P.M. Mon. thru Sat.

O L E O, Kimbell's - Lb. 19c

CHUCK BEEF ROAST - Lb. 59c

Picnic Ham 35c

BEEF RIBS - Lb. 29c

HORMEL BACON - 2 Lb. Pkg. \$1.25

Ground Beef 49c

KIMBELL'S BISCUITS - 3 for 27c

Lettuce lb. 19c

Apples lb. 25c

Cabbage lb. 7½c

NABISCO PREMIUM CRACKERS - 1 Lb. Box 33c

SWIFT'S JEWEL Shortening 63c

MILK, Tall Can - 2 for 35c

JELL-O - 2 for 21c

GANDY'S Fro-zan ½ gal. 39c

FROSTY ACRES FROZEN ORANGE JUICE - 6 Oz. Can 19c

FROSTY ACRES FROZEN STRAWBERRIES - 10 Oz. Box 29c

CHEWING GUM - 6 Pkgs. 25c

KIMBELL'S Coffee 1 lb. can 69c

LIPTON TEA - ¼ Lb. Box 41c

WE RESERVE THE RIGHT TO LIMIT QUANTITY

SIMS FOOD STORE

BRONTE, TEXAS