



# History of Coke County

By Jessie Newton Yarbrough

## INSTALLMENT 25

### Cedar Posts

According to Mrs. John McCabe, there was quite an industry in cedar posts in the early days.

Men and boys came to this county from Abilene and other near-by towns and lived in camps and cut cedar posts during the winter months. The posts were carried from the canyons to the top of the Divide and stacked ready to be hauled away and sold when spring arrived.

Some homesteaders cut cedar posts on the halves. When he had a stack of posts ready to sell, the homesteader would haul them to San Angelo or some other market and trade them for lumber with which to build a room or two for his family.

The cedar post supply has long since been depleted, and today many cedar posts are imported to supply the demand of local farmers and ranchers.

### Transportation

The first people to come to this area came on foot or on horseback, driving the nucleus of their herds-to-be before them. Since the roads were mere trails, this was the most practical mode of travel at the time.

The majority of the early settlers came in "prairie schooners" drawn by oxen. Usually two yoke of oxen were required to draw one loaded wagon; but if another wagon had to be trailed, three yoke of oxen were required.

Stage Coaches furnished transportation over certain routes from a very early date. The Butterfield Stage Coaches traveled over the Butterfield Trail route across this county from the northeast to the southwest. Later there was a stage route from Robert Lee to Sweetwater via Maryneal. This stage changed horses at Maryneal and was driven for many years by Mr. John Warren.

Another stage route operated between Robert Lee and San Angelo, with horses being changed at the "half-way house," while still another was operated between Robert Lee and Ballinger. Mr. Warren also operated this line for some years.

Before the advent of motor-driven vehicles, "freighters" hauled or freighted supplies to this county from railroad points in wagons drawn by horse or mule teams. These loaded wagons made a speed of from two to three miles per hour or an average of two and one-half miles per hour. Although this method of transporting supplies was fairly satisfactory in that early day, at least one commodity suffered severely, and that was ice. Ice was bought in San Angelo at about forty cents per hundred pounds, but it lost so much in transit, that it sold at \$2.00 per hundred in Robert Lee.

The first railroad to touch Coke County was the Kansas City, Mexico and Orient, which later sold to the Santa Fe. The Kansas City, Mexico and Orient began construction along the east side of the county in 1906, and the first train through Fort Chadbourne, Bronte and Tennyson was November 22, 1909. This road has 28.1 miles of track in

Coke County.

The other railroad, which touches Coke County near Water Valley, is also operated by the Santa Fe. It originally ran from Sterling City to Paint Rock via San Angelo. This road has only 4.61 miles of track in this county.

In addition to the railroads Coke county is now served by several bus lines: viz., Sunset Bus Lines, Baygent Coaches, and the Greyhound Bus Line. These bus lines operate daily buses through Robert Lee and Bronte to San Angelo, Ballinger, Abilene, Sweetwater, and Colorado City and to points past these cities.

Commercial trucks haul the most of the County's products to market. Cattle trucks from any section of the county can reach the San Angelo market in from one to two hours, and the Fort Worth market can be reached in a few hours. Much of the cotton is shipped directly to gulf ports by trucks. Tank trucks are used to haul oil from some of the more isolated oil wells; however, two pipe lines carry oil from the Coke County oil fields.

By far the most important means of transportation is the

automobile. The first automobiles in this county were 1908 model Buicks owned by John Saul and Samuel B. Kemp. Following the introduction of the automobile, the number of motor driven vehicles increased steadily

and fairly rapidly. A total of 1,178 motor vehicles were licensed in Coke County in 1947 — 834 passenger cars, 220 farm pickups and trucks, and 124 commercial vehicles. About two thousand and have been registered in 1953.

Mr. and Mrs. Donald Mason and their baby, Donald Gene, returned to El Paso Tuesday a few days' visit with home. Donald is stationed at Fort Bliss where he is a motor mechanic in the Anti Aircraft Artillery.



**MEMO TO SALES MANAGERS:**  
General Telephone Credit Cards are a "must" for all traveling salesmen on your staff, as well as executives. They save time by simplifying accounting and make it easier to keep in touch with the home office.

**Did you know you can call LONG DISTANCE when you're away from home and CHARGE IT?**

**Get your General Telephone TOLL CREDIT CARD TODAY!**

If you travel, here's a wonderful convenience and time-saver for you—a Long Distance charge account!

On the road... out of town on business or pleasure? Simply pick up the receiver, call Long Distance and charge it. You pay for the call on your regular monthly bill. That's all there is to it!

No more fumbling or fussing for the right change. No more embarrassing requests to use someone else's telephone.

Want yours? Call our Business Office today for full details.

**General Telephone Company of the Southwest**



*A Member of One of the Great Telephone Systems Serving America.*

*The average Long Distance call is completed in less than a minute!*

Any way you figure it  
**NEW CHEVROLET TRUCKS**  
Do More Work!

# More work per day!

You save time with lower loading height and bigger load space in most models... new power in all models... plus scores more features!



# More work per dollar!

You save on operating and upkeep costs—and you're ahead on the deal at the start!

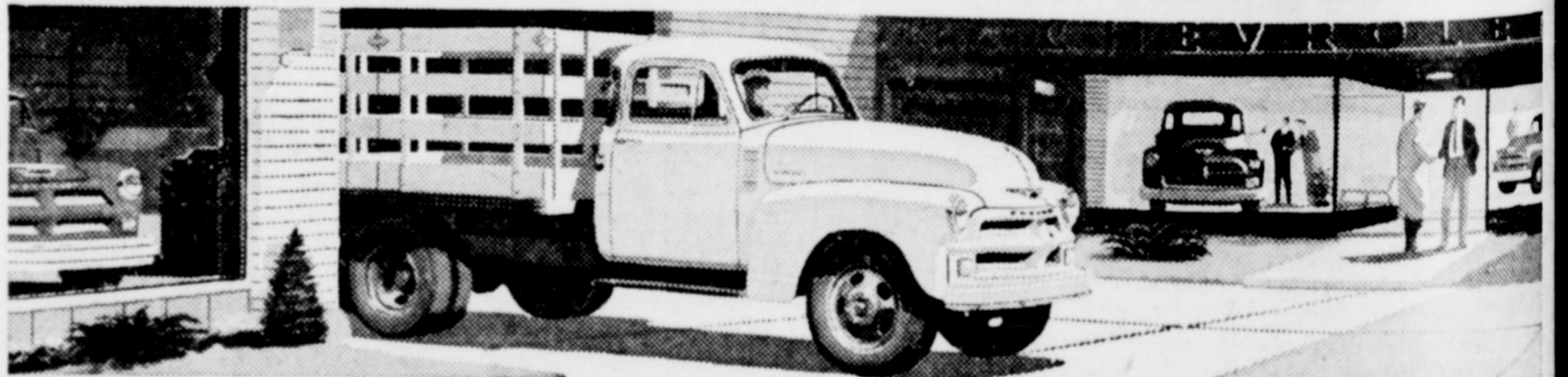

**Now's the time to buy! Get our BIG DEAL!**

**MOST TRUSTWORTHY TRUCKS ON ANY JOB!**

*Chevrolet Advance-Design Trucks*

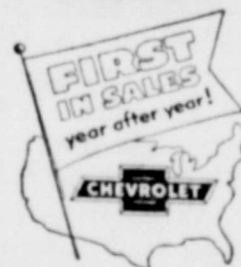

**Save with a New Chevrolet!**

**Come in and get a money-saving deal on the new Chevrolet truck that's just right for your job!**

# VAUGHAN CHEVROLET COMPANY

## SILVER NEWS

and Mrs. Ern Mathers left week to attend the annual family reunion at Roswell, N. Mex.

for a several weeks' visit the G. R. Brasuels is his mother. Mrs. M. R. Brasuel of Beauvoir, and her children, Doris, and L. C.

ending the summer with her Mrs. Jahew Jameson, is Green, six year old daughter of Mr. and Mrs. Rex E. Green of Lagunas, New Mex. She will be returning home very

Mr. and Mrs. W. F. Mullican and Larry were in Big Spring last week where the former received medical treatment at the Veterans Hospital.

Myrtle Jamesons have returned from a visit with the J. Walkers at Artesia, New Mex.

Mr. and Mrs. L. K. McKinnons have returned from a two weeks' vacation at Houston and the Gulf

Mr. Byrd left the last of the week for Philadelphia for two weeks of active duty with the 1st Reserve Air Force. He is field clerk here in Sun Oil Company's production office.

Mr. Oscar Higginbothams left Friday on a two weeks' vacation.

Returning the last of the week on a vacation trip to visit relatives at Winston-Salem, S. C. Mr. and Mrs. Hunter Howland and son, Richard. Mr. Howland is chief meter man at Sun's oil plant.

Mr. and Mrs. A. J. Edwards returned the first of the week to their home in Ozona after a weekend visit with their son, Bob, and family. They were accompanied here by Jane Odom of Ozona, who is spending a week with Twila Edwards.

Mr. and Mrs. T. W. Lyles and family are vacationing in Oklahoma.

A special meeting Thursday at Silver school trustees voted

to provide another teacherage. A building will be bought in San Angelo and moved to the school property here. A vacancy still exists for the position of music teacher. Regular monthly meeting of the school board is set for Thursday night of this week.

Blackie Keener and wife visited friends here last week and were guests of Mr. and Mrs. J. D. Gilbert. Keener was formerly employed at the gas plant here before transferring to Sun Field.

E. R. Pace and family have returned after a two weeks' vacation. During the period Mr. Pace was on active duty at Ft. Hood as a captain in the Army Engineers Reserve. Guests in the Pace home this week are W. T. Lawler and family of Dallas. Mr. Lawler is a process engineer with Sun Oil Co.

Mr. and Mrs. C. E. Butcher and children have gone to Louisiana on a vacation visit.

During the absence of John Shimer, who has gone on a vacation with his family, J. D. Gilbert is acting superintendent of Sun's gasoline plant.

Mr. and Mrs. S. C. Gibson and son, Tommy, have returned from a months vacation in which they visited relatives in Oklahoma, Kansas, New Mexico and Arizona. At Ponca City, Okla., they visited a sister of Mr. Gibson, whom he had not seen in 32 years. Mr. Gibson is a welder employed by Ernest Clendennen.

### FROM MRS. DAY

Dear Kirk:

Will you give me a little corner this week?

Be Thankful!

First, I am thankful for God and all his blessings.

Second, I am thankful for my children and dear friends; and I am thankful for Robert Lee.

So let's everyone take time this week to be thankful for the love of God that lives in our hearts.— Thank you, Hattie.

### ODA BENTON IN HOSPITAL

Dear Mr. Kirkpatrick:

I want to tell our friends there that my husband is in the Veterans Hospital in Oakland, Calif. He was operated upon July 30 and at present is doing fine. His address is: Care of Veterans Hospital, 13th and Harrison Sts., Oakland. I am saving The Observer for him to read. Thank you. — Mrs. Oda Benton, Marysville, Calif.



## Notes From The Oil Field

### OUTPOST STAKED

Miami Operating Co., Inc. Abilene, has filed application to drill a 3/4-mile west and slightly north outpost to production in the Jameson (Strawn) Field of Coke County, four miles northwest of Silver. It will be the No. 1-E I. L. Ellwood.

Rotary drilling to 6,800 feet will begin immediately.

Location, on a 320-acre lease, is 1,983 feet from the northwest and 660 feet from the southwest lines of 12-15-SPRR.

Miami Operating Co. Inc. has filed application to drill a 1/4-mile northeast stepout to production in the Jameson (Strawn) field of Coke County, four miles northwest of Silver. It will be the No. 4-D I. L. Ellwood.

Rotary drilling to 6,800 feet will begin immediately. Elevation is 1,943 feet.

Location, on a 332-acre lease, is 660 feet from the northwest and 2,305 feet from the northeast lines of 13-15-SPRR.

Miami Operating Co., Inc. of Abilene has filed application to drill its 2-E I. L. Ellwood in Mitchell County, 7/8-mile northwest of production in the Jame-

The Observer, Robert Lee, Texas Aug. 13, 1954

### MAKING GIN REPAIRS

General repairs are being completed at the Robert Lee Gin in preparation for the season's run. Pete McDonald has been in charge of the work which included saw sharpening and motor adjustments. Coke County will produce some cotton and a big crop will be harvested if rains come in the next couple of weeks.

Mr. and Mrs. "Snipe" Conley of Texon came to Robert Lee for a weekend visit with their son, John Conley, and family. Snipe took in the ball game Sunday afternoon and was greatly impressed with the 1954 Rabbit Twisters.

Mrs. J. E. Roane was called to Valley View, Tex., early last week by the death of her sister-in-law, Mrs. Tom Roane. She also visited in Fort Worth with her long time friend, Mrs. Homer Ruile, the formere Enda Steffey Burton.

## Is Your Subscription Due?

During the past week a number of statements have been mailed to persons whose subscriptions to The Observer are due. Your prompt response to these notices will be greatly appreciated by the publisher.

# Your Vote for Allan Shivers



IS A VOTE FOR  
**GOOD**  
Government  
in TEXAS

Allan Shivers has a record of service equalled by few men in our state's history. His long service as a State Senator, Lieutenant Governor and Governor have marked him as one of the ablest, most courageous and most popular state officials Texas has ever had.

Shivers' record speaks for itself, and he is not afraid to speak out on any issue. His years of service to Texas have brought about vast improvements in our public schools, as well as in our institutions of higher learning; more miles of farm-to-market roads have been built than in any comparable period; state hospitals have re-

ceived millions of dollars during his administration and most all of the deplorable conditions have been removed; a constitutional amendment seeking to raise old age pensions will be voted on in November, just as the Governor promised.

One would think that all the improvements made under Allan Shivers' administration would have required heavy increases in taxes. This is not the case, however. Texas operates on a cash basis and has one of the lowest state tax rates in the nation; neither a sales tax nor state income tax is imposed on Texans. Allan Shivers is opposed to both.

He Has Accomplished All This Because Texas Comes First With

# ALLAN SHIVERS

## FOR GENERAL INSURANCE

Life, Hospitalization, Polio, Fire, Auto and Bonds

SEE

T. A. Richardson  
or G. C. Allen  
At Robert Lee State Bank

## APPLIANCES SYSTEMS

San Angelo Phone 4743

# FRALEY & WARD, Inc.

## Butane Distributors

Robert Lee Phone 154

SERVICE INSTALLATIONS

### Services Held Thursday For Jess McCutchen

Services for Jess McCutchen, 57, who died early Wednesday of last week were held at 5 p. m. Thursday from the Robert Lee Methodist Church. Officiating were the Rev. Ray Lee of Rankin, formerly of Robert Lee, and the Rev. Warren Ellis, present pastor.

Burial was in Robert Lee Cemetery under direction of Clift Funeral Home. Nephews serving as pallbearers included Raymond and Joe McCutchen of Robert Lee, T. C. McCutchen of Eagle Pass, Jack McCutchen of Van Horn, Everett McCutchen of Gatesville and Ben Keyes of Christoval.

A son of the late C. W. and Elizabeth McCutchen, Jess was born Oct. 25, 1896, four miles east of Robert Lee where his parents had settled as pioneers.

He grew to manhood here and was engaged in the ranching business most of his life. For a time he operated the home place and later had leases at Sanco and Edith. He was interested in sponsoring local rodeo shows and was a good roper himself.

He had been ill a number of years and had been faithfully cared for by his sister, Eula McCutchen. His passing occurred at 3 a. m. Aug. 6 in Memorial Hospital in San Angelo where he was a patient ten days.

All his children were here for

#### Hayrick Lodge



No. 696 A.F. & A.M. Meets second Tuesday night in each month. Visitors welcome.

R. H. GODWIN, W. M.  
H. S. LEWIS, JR., Secretary

the funeral, except a son, Carol, who had visited his father a few days prior to his death.

Mr. McCutchen married Miss Elva Coleman of Bronte.

Survivors include his wife; two sons, Weldon McCutchen of Eagle Pass and Carol McCutchen of Falfurrias; two daughters, Mrs. D. D. Pennington of Lubbock and Mrs. M. L. Felker of Avinger; two brothers, Walker McCutchen of Pecos and Jim McCutchen of Robert Lee; two sisters, Miss Eula McCutchen of Robert Lee and Mrs. Jess Varnadore of Texon; a half sister, Mrs. John Durnell of Elkhart; two half-brothers, Monroe McCutchen of Bronte and Frank McCutchen of Gatesville; and 12 grandchildren.

The annual Perry family reunion was held Thursday, Aug. 5, in the City Park at San Angelo. Attending from Robert Lee were Mr. and Mrs. S. R. Young and Mr. and Mrs. Victor Wojtek and children, Vicki, Mary, Rinda Beth and Charles. Guests were also present from Miles, Eldorado, San Angelo and Duncan, Oklahoma.



### Notes From The Oil Field

Garrett M. Smith and others No. 1 O. Faries, wildcat a half mile east of production in the McCutchen field, plugged and abandoned at 4,100 feet. No shows reported.

Union 1 Davidson, wildcat 4 miles northeast of Robert Lee, plugged and abandoned at 6,502 feet. A one-hour drillstem test recovered 1,540 feet of gas-cut salt water.

### Capt. Douthit Will Study At U. In St. Louis

Visiting over the weekend in the home of Mr. and Mrs. John H. Brown were their three children. The group included Cpl. Dale Brown and family of Copperas Cove, the former being stationed at Ft. Hood, and Mr. and Mrs. Pritchard Brown of Delmita. Also Capt. and Mrs. Nathan Douthit (Billie Sue Brown) and their 2-year-old son, Leslie.

Joining the group were Lieut. and Mrs. Ben Earl Acock and Lieut. and Mrs. Glenn Skinner of Reese Field at Lubbock, who came for a visit in the homes of their uncles, John and Chism Brown.

Captain Douthit is being transferred from Harlingen AFB to St. Louis where he will study geophysics at St. Louis University. He has a petroleum geology degree from Texas Tech and expects to receive a master's degree at St. Louis. He was recommended for advanced university work by the Air Force Institute of Technology.

Captain Douthit is an experienced pilot and recently was named to take part in a demonstration held in connection with ceremonies marking the retirement of Lt. Gen. Robert W. Harper. He piloted a Convair T-29 from Harlingen to Scott Field, Ill., stopping enroute at Goodfellow and Webb Air Force Bases to pick up base commanders and a few prominent citizens.

He made two trips back and forth over a four-day period and the flights were used to demonstrate the present program of Air Training.

Capt. Douthit and his family will go to Lubbock Friday to visit his kinfolks. He is due to report at St. Louis on Sept. 10 and his family will accompany him.

### Silver Baptist Church News

The Silver Baptist Church met in business session last Wednesday night, and elected the following to serve next year: Church clerk, Mrs. T. W. Lyles; treasurer, H. H. Jameson; pianist, Mrs. W. P. Holleyman; song leader, W. P. Holleyman; superintendent of Sunday School, Mrs. C. G. Walker; Training Union Director, Fred Theis. Other workers will be elected at a later date.

The treasurer's report showed the financial condition of the church to be good. The congregation built a new auditorium last winter at a cost of over \$18,000.00, including new equipment. The present indebtedness is less than \$6,000.00.

The old auditorium was sold last week to H. H. Jameson, who will move it to his ranch east of Silver, and add it to his barn and other out-buildings.

#### REVIVAL AUG. 13-20

Silver Baptists begin a revival this Friday night, to run thru Sunday night, August 22. Rev. Max Holleyman of Cotton Center, Texas, will be the preacher. Our local songleader, W. P. Holleyman, will have charge of the music, accompanied by his wife at the piano. During the week services will be at 10 a. m., and 8:15 p. m. The public is extended a hearty welcome to attend all services.

#### CARD OF THANKS

I can't see everyone who sent flowers, get well cards and did other things to make my hospital stay almost a pleasure. Without friends this would be a poor place in which to live. I love my friends and to all who showed an interest I say thank you and God bless you. —T. W. Farris.

## Bell Street Barbecue

420 North Bell St.

SPECIALIZING IN—  
CUSTOM BARBECUING &  
PRIVATE PARTIES

MAUD AND RED

CLOSED ON TUESDAYS

## Butane Service Co.

STOVES - TANKS - SERVELS

Prompt Service

Robert Lee 92      Phones      Bronte 123

Made Right      Styled Right      Priced Right



28-A West Beauregard      San Angelo, Texas

# McDONALD Lumber Company

ROBERT LEE, TEXAS

Lumber, Millwork, Builders Hardware, Cement, Roofing, Fence, Windmills, Well Supplies, Pipe, Drilling Mud, Oil Field Lumber.

PHONE 60

FRED McDONALD, JR., Owner and Manager

PATRONIZE THESE ADVERTISERS

# KRALL Grocery & Market

ANY FLAVOR      SIX 12 OZ. CANS  
**Canned Drinks 49c**

DEL MONTE SLICED OR HALVED  
**PEACHES, - 5 No. 303 Cans \$1.00**

**KLEENEX, 300 Size - 5 for \$1.00**

**CHEWING GUM - - - 3 for 10c**

**CRUSTENE - - - 3 Lbs. 75c**

**GRATED TUNA - 4 for \$1.00**

**CATSUP - - 12 Oz. Bottle 15c**

SUNKIST  
**LEMON JUICE - - 8 Oz. 19c**

FOLGER'S  
**COFFEE lb. can \$1.05**

**PEAS, Del Monte - 5 for \$1.00**

**OLEO, Foremost - - Lb. 25c**

EXTRA LEAN  
**Pork Chops lb 59c**

GABBERT'S HOME MADE  
**Sausage 2 lbs. 98c**

**BEEF RIBS - - - Lb. 39c**

**WE WILL BE CLOSED SUNDAY**

Observ  
ISTE)  
OVE  
bert Lee  
sted Miles  
of 18 to 0  
the first r  
ff in th  
e.  
the other  
n Angelo  
Sonora.  
again nex  
going to M  
ing Sonor  
nd.  
e first rou  
out of thre  
Magnolia  
ay they w  
three-game  
following v  
nny Fran  
ers and al  
ered single  
ine innin  
ol and wa  
rt in the  
bert Lee  
and nine  
Lew He  
re star, ge  
singles in  
He made  
y poled a  
singles.  
er outstan  
e Smith v  
two single  
who blast  
and a tw  
blasted a  
ro-baggers.  
rence Tin  
atching at  
eld, got hi  
ngle, and  
red a long  
CARD OI  
wish to e  
banks and  
s and ne  
acts of l  
sympathy  
vement. —  
by.  
s. G. A. He  
k's stay at  
Lee and he  
Mrs. R. S.  
the past f  
mon has b  
man with  
Epperson  
Time, l  
wide fa  
account  
your la  
For  
collecti  
banks,  
checkin  
ing tim  
way to  
R  
S

### TWISTERS WIN OVER MILES

Robert Lee Rabbit Twisters defeated Miles here Sunday by a score of 18 to 0. It was the opening of the first round Shaughnessy tournament in the Concho Basin area.

In the other bracket Magnolia and Angelo took an 11-4 game over Sonora. The same clubs will play again next Sunday, Robert Lee going to Miles and Magnolia going to Sonora on the latter's home ground.

The first round series is best out of three. If Robert Lee and Magnolia win again next Sunday they will go into the first round three-game playoff to start following week.

Sammy Franks hurled for the Robert Lee team and allowed only three earned singles during the game. He had good control and was given excellent support in the field.

Robert Lee pounded out 22 runs and nineteen extra bases. Lew Heuvel was the offensive star, getting a triple and singles in six trips to the plate. He made five tallies. John Epperson poled a three-bagger and singles.

Other outstanding hitters were Ed Smith with two doubles and two singles, Marlon McCutchen who blasted a homerun, a double and a two-bagger. Lester Epperson blasted a homer and a pair of two-baggers.

Ernest Tinkler, who rested his pitching arm and patrolled the field, got himself a triple and single, and Franky Percifull pitched a long three-bagger to Epperson.

G. A. Harmon is enjoying Ed Smith's stay at her home in Robert Lee and has with her a sister, Mrs. R. S. Nail, of Vernon. She has been residing at Robert Lee with a daughter, Mrs. Epperson.

#### CUB SCOUT MEETING

Cub Scouts and their parents are urged to attend a special meeting at the Scout Lodge next Tuesday night at 7:30. Cubmaster Jack Gray will meet with old Cubs and assist them with bringing their cub book requirements up to date.

Also any boy between the ages of eight to eleven interested in Cub Scouts is invited to attend this meeting. Bring your parents with you. The local pack is to re-register in September and the Cubmaster would like to register as many boys and denmothers as possible in Robert Lee.

#### NEW TEACHERS HOUSES

Construction of three new teachers houses by the Robert Lee School District is nearing completion. Supt. B. C. Goodwin and his family are already occupying one of the homes, and the other two will be finished next week. They will be occupied by M. E. Petross, high school principal, and James Mancill, athletic coach. McDonald Lumber Co. was the contractor.

Leaving this week on a vacation were Mrs. Ethel Green, her sons, Garlan and Bill and their families, and her daughter, Mrs. Joyce Augustine and children of Sterling City. They planned to visit Ethel's brother, H. T. Conner, and Glenrock, Wyo., where a reunion of the Conner family is planned for this weekend. The Robert Lee folks also will visit Yellowstone National Park, Salt Lake City and points in Colorado. Also making the trip to Wyoming were the Russ Mathers family of San Angelo. Mrs. Green and Mrs. Mathers are sisters.

#### SUN OIL NOTES

Sun A-5 Central National Bank, southwest of Silver, cemented 5½ inch casing at a depth of 6,275 feet. Operators are preparing to perforate and complete in Strawn sand.

Sun No. 1 D. M. Millican plugged back to 6,900 feet and will try for completion in the Caddo. The hole was drilled to a total depth of 7,830 feet with a 4-foot core cut in granite at the bottom.

Sun 1 McCabe, north of Silver, drilling Tuesday at 5,135 feet in shale.

### School Opens Here On September 1st

Robert Lee public school will open Wednesday, Sept. 1, according to announcement made this week by Supt. B. C. Goodwin.

Buses will run at the regular time and registration will take place on the opening day.

All parents are invited to attend assembly at 8:45 a. m. on opening day. Some very important announcements will be made. Children will be in attendance only a half day.

A faculty meeting will be held Tuesday, Aug. 31, at 9 a. m. All school employees will be expected in attendance for a short time Tuesday morning.

Supt. Goodwin states there are no vacancies in the teaching roster.

Mr. and Mrs. Frank Smith spent last week at Premont with their son-in-law and daughter, Mr. and Mrs. Carl Grubenman, Jr., and family. They returned home Sunday, accompanied by Mrs. Grubenman and children, Carla and Kyle, who will spend the week here.

### Want Ads

GARDEN TOOLS including seven different hoes; lawn tools including nine different types of sprinklers. LEEPER SUPPLY CO.

NOTICE  
My place south of Robert Lee has been posted and \$50 Reward will be paid for the arrest and conviction of any person or persons trespassing upon my property without permission.  
—Fred McDonald, Jr.

FOR SALE OR RENT — Nice 3 rooms and bath near high school. B. C. Goodwin. 9w2p

FISHING Tackle headquarters, Lone Star Aluminum Boats and everything needed by fishermen and campers. Live red wiggle worms. LEEPER SUPPLY CO.

UNIVERSITY students: Would you like to buy a home only a few blocks from school, near community center, on bus line? My house has large grassy, shady lawn, long living room with fireplace, oak floors, two bedrooms, bath, kitchen and sun porch, concrete front porch, walk and curbs, also garage. Price \$11,500. My equity of \$1,200 cash. Balance established loan \$50 per month including 5% interest. — Mrs. Cecil Hunter, 702 Baylor, Austin, Texas. 7w3c

I have all equipment for cleaning your septic tanks and cesspools. Call me at No. 8, Bronte for this service. L. M. Jones.

Building Materials — Cement and Paint. The right materials at the right price. McDonald Lumber Co., Robert Lee, Texas.

PAINT — Pittsburgh Rubberized Satin Finish Wallhide for all inside work. Use it on paper, wallboard, wood, cement, anything. Dries in 15 minutes. — LEEPER SUPPLY CO.

FOR SALE — Electric cook stove, foldaway bed, fence charger. See the owner, J. O. McGinley. 7-8p

UPHOLSTERING & FURNITURE REPAIRS — We are prepared to do all kinds of Upholstering and Furniture Repair Work. Will pickup and deliver anywhere in town. — MRS. ROY TAYLOR, Phone 189-J.

9 inch All Steel Cotton Choppers Hoes. \$1.49. LEEPER SUPPLY Co.



## Folger's Coffee

**LB. 99c**

With \$5.00 Bill of Groceries

NO. 1 QUALITY 10 LB. MESH BAG  
**POTATOES 49c**

CALIFORNIA SUNKIST  
**LEMONS, Lge. Size - Doz. 33c**

SUN SPUN  
**Oleo lb. 15c**

**YELLOW SQUASH Lb. 10c**

DIAMOND  
**PINTO BEANS, No. 303 - 2 for 17c**

**DIAMOND HOMINY - 2 Cans 17c**

**PARD DOG FOOD - 2 Cans 29c**

**CLOROX - - Qt. Bottle 15c**

SCOTT'S  
**TOILET TISSUE - Roll 10c**

LIBBY'S  
**TOMATO JUICE - 2 Cans 23c**

ALL FLAVORS 2 PKGS.  
**CHEWING GUM 5c**

PURE BEEF LB.  
**HAMBURGER MEAT 39c**

MIDWEST  
**BACON Lb. 59c**

HORMEL  
**Weiners Lb. 49c**

# ROBERTS

## GROCERY & MARKET



Time, labor, expensive equipment, and country-wide facilities are necessary to provide checking account service for you—but it's not *your* time, or *your* labor, and you do not provide the facilities. For you, as an individual, to send checks for collection through a dozen cities and as many banks, would require an impossible expense. Your checking account offers you a real bargain in saving time, money, labor, and in providing a safe way to pay your obligations.

## Robert Lee State Bank



## Billie Fred Jameson Married In Garden Ceremony at Parents' Home



son (Susie Jameson) of Midland, was matron of honor. Her dress was similar to that of the maid of honor and she carried an arm bouquet of pink majesters.

A cousin of the bridegroom, Johnny Parrott of Throckmorton, was best man and Johnny Leonard of Del Rio was groomsmen. Ushers were Joe Ash of Bronte, Kenneth Noles of Moran and Jim Hereford of Silver.

A reception was held in the garden with the table centered with a basket of orchid and white mums. A three-tiered wedding cake was served by Marie Petty of Big Spring and punch was served by Mrs. Mickey Cappadonna of Midland.

Members of the house party were Mrs. Cappadonna and Miss Petty, Mrs. Kenneth Bayley of Fayetteville, Ark.; Mrs. Johnny Parrott of Throckmorton, Mrs. Kenneth Noles of Moran, Mrs. Dennis Counts of Monahans, and Beth Newell, Mary Ann Snyder, Charlotte McCabe and Mrs. Maurice Duncan of Silver.

The couple left for a honeymoon trip to Ft. Worth and Nashville, Tenn. For going away the bride wore a blue crepe dress with gold jacket of antique taffeta and navy accessories. Her corsage was of tiny red garnets.

The bridegroom is a graduate of Texas Tech and Throckmorton High School. The bride graduated from Colorado City High School and attended San Angelo College and Texas Tech.

Out of town guests included Mr. and Mrs. Byrd F. Thorp, Miss Gertrude Condon, Mr. and Mrs. John Thomas Parrott and Mrs. D. L. London and Georgia of Throckmorton; Mr. and Mrs. Martin Robin and Johnny of Ft. Worth; Mr. and Mrs. Kenneth Noles of Moran; Mr. and Mrs. S. E. Adams, Mrs. Bob Kinsley, Mr. and Mrs. J. B. Walker and Mrs. L. E. Walker of San Angelo.

Dwayne Walker of Artesia, New Mex.; Terry Green of Tres Laguna, New Mex.; Mr. and Mrs. Mickey Cappadonna and Mrs. Evelyn Gentry of Midland; Mrs. Porter Mosley and Johnny Green of Kermit; Mr. and Mrs. L. D. Rodgers and Mrs. Rita Conner of Lamesa; Mr. and Mrs. Robert Tubb of Blackwell; Mr. and Mrs.

S. J. Duncan of Edith; Mr. and Mrs. F. C. Clark, Mrs. May Boone and Miss Eileen Vaughan of Robert Lee.

Mr. and Mrs. Vernon Hack and Ann, Mrs. Jay McCollum, Carol Jean Boatright, Jack Britton, Mrs. Clarence Gross, Mrs. E. M. Fisher, Mr. and Mrs. Jack Jones and Stephen, Tooter Fortune, Mr. and Mrs. C. B. Vardy, Ernestine Harrell and Ernest, Mr. and Mrs. Dave McKinnon, K. W. Gowanslock, H. Brandon, and the Rev. and Mrs. C. B. Underwood and children of Colorado City.

Also Mrs. Kenneth Bayley and Mrs. Chester Jones of Fayetteville, Ark.; Mrs. M. R. Brasuel of Beaumont, Mr. and Mrs. D. A. Counts and children of Monahans, Mrs. M. L. Compton, Sr. and M. L. Compton, Jr. of Maryneal, Miss Marie Petty of Big Spring and Johnny Leonard of Del Rio.

## PERSONALS

(Intended for last week)

Mrs. Willis Smith returned Monday to her nursing duties at Coke County Memorial Hospital after a two weeks' vacation. Last week she spent a few days at Melvin with her sister, Mrs. L. T. Mitchell.

Mr. and Mrs. Maurice Yarbrough and children enjoyed a vacation trip last week. They visited Mrs. Yarbrough's parents at Quinlan and went on to Mt. Vernon, Mo., where they visited the Carlton Fields family. They report Carlton is recovering from another auto accident in which he sustained a broken collar bone, torn ribs and a hip injury.

Mrs. J. W. McMinn and son, Jimmy Dale, returned recently from a three months stay with the H. C. McMinn in Corpus Christi. They are operating a

The Observer, Robert Lee, Texas

Aug. 13, 1954

cafe there and have a good business. J. W. is with the armed forces in Korea and is due to return home by the first of the year.

B. W. Shropshire, former Robert Lee resident, who has been making his home in Austin, is here for a visit in the home of his son-in-law and daughter, Mr. and Mrs. D. P. Key.

Mr. and Mrs. Raymond Shandley and children returned Tuesday to their home in Odessa after a visit here with Mrs. Shandley's mother, Mr. J. F. Hamilton.

J. E. Quisenberry, Delmir Sheppard and C. E. Arrott were in El Paso Wednesday attending an ASC regional meeting at which cotton marketing quotas were discussed.

Returning Wednesday from a couple of days visit with Mr. and Mrs. Bill Allen at Kerrville were Mrs. G. C. Allen, Mrs. H. L. Scott, Mrs. J. C. Snead, Jr. and Mrs. W. J. Cumbie.

Mrs. O. V. Looney left last week with her brother-in-law and sister, Mr. and Mrs. Jack Smith of Brady, for Port Arthur where they are visiting another sister, Mrs. Cliff Cobb.

H. J. Gartman, former well known Sanco resident, came up from Austin over the weekend to visit kinfolks and look after business matters. The Observer had not previously reported that Mr. Gartman and his sister-in-law, Mrs. Mary Ellen Linder of Austin, were married Sept. 26, 1953. They are making their home in Austin.

## BUDGET HEARING

### Robert Lee Independent

### School District

Robert Lee Independent School Board will meet August 24, 1954, at 8 P. M. to consider adoption of a budget for the school year 1954-55. The public is invited to attend. A tentative budget has already been set up.

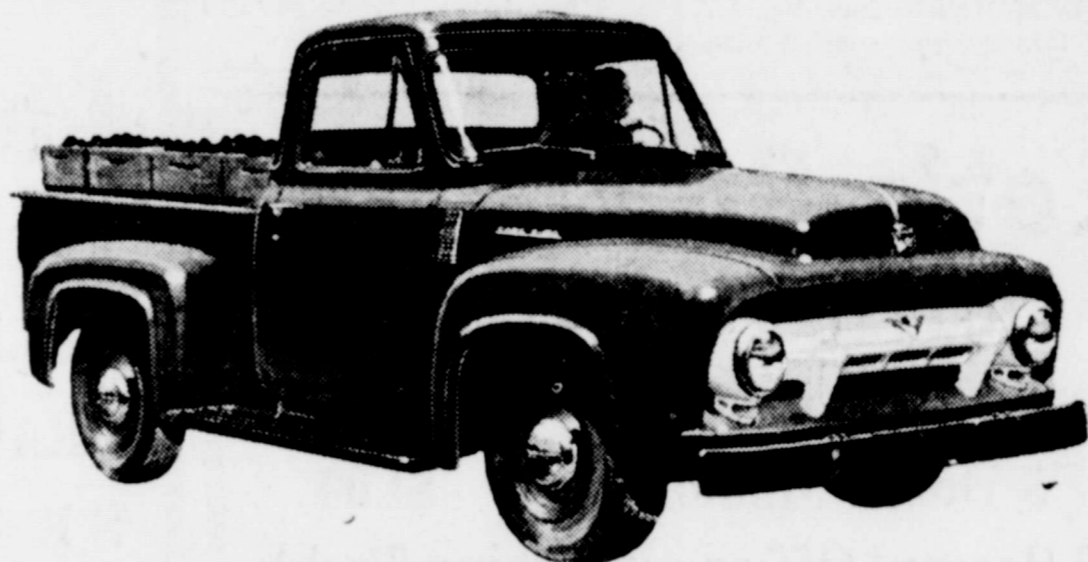

NEW FORD F-100, 6 1/2 FT. PICKUP.

Big capacity, 45-cu. ft. box. Fordomatic Drive and Power Brakes at low extra cost for faster, easier control.

## Here's why FORD is your best pickup truck buy!

Compare the Ford Pickup with the other leading make. You'll quickly see Ford's out front in all 3 major areas!

1. Compare POWER!			2. Compare DRIVING EASE!			3. Compare CAPACITY!		
FEATURES	FORD PICKUP	OTHER PICKUP	FEATURES	FORD PICKUP	OTHER PICKUP	FEATURES	FORD PICKUP	OTHER PICKUP
Choice of V-8 or Six	YES	NO	Wider windshield at eye level (in.)	54.2	49.5	Max. GVW rating (lbs.)	4800	4800
Displacement (cu. in.)	223 (Six) 239 (V-8)	235 (Six)	Total deluxe cab glass area (sq. in.)	2103	1945	Higher total axle capacity (lbs.)	5900	5500
More horsepower	115 (Six) 130 (V-8)	112	Seat back independently adjustable	YES	NO	Higher total spring capacity (lbs.)	5230	4900
More h. p. per cu. in. displacement	0.515 (Six) 0.544 (V-8)	0.475	Woven plastic seat covering	YES	NO	Higher max. payload (lbs.)	1550	1505
Shorter piston stroke	3.60" (Six) 3.10" (V-8)	3.94"	Seat shock snubbers	YES	NO	Greater total brake lining area (sq. in.)	179	158
Slower piston speed (ft. per min. at 30 m.p.h.)	868 (Six) 747 (V-8)	945	Power braking available	YES	NO	34" wide full length frame	YES	NO
Jeep skirt crankcase	YES (Six) YES (V-8)	NO	Overdrive transmission available	YES	NO	Pickup body load space (cu. ft.)	45	39.7

Above information is based on latest data available as of 6-17-54 and is believed to be reliable but is not guaranteed.

Why drive a "down payment"? Trade now for one of the new...

F.D.A.F.

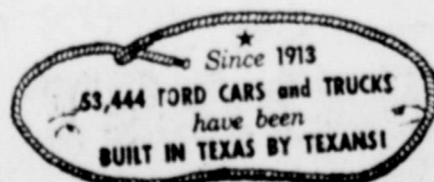

## FORD TRIPLE ECONOMY TRUCKS

MORE TRUCK FOR YOUR MONEY!

## IVEY MOTOR COMPANY

WEAR

## ALLAN SHIVERS

— ON THE AIR —

THURSDAY, August 12 ..... 6:15 a.m.  
FRIDAY, August 13 ..... 8:30 p.m.  
TUESDAY, August 17 ..... 6:15 a.m.  
WEDNESDAY, August 18 ..... 8:30 p.m.

## STATEWIDE BROADCASTS

THURSDAY, August 19 ..... 6:15 a.m.  
FRIDAY, August 20 ..... 8:30 p.m.  
MONDAY, August 23 ..... 8:30 p.m.  
TUESDAY, August 24 ..... 6:15 a.m.  
WEDNESDAY, August 25 ..... 8:30 p.m.  
THURSDAY, August 26 ..... 6:15 a.m.  
FRIDAY, August 27 ..... 9:00 p.m.

LISTEN TO ALLAN SHIVERS OVER YOUR FAVORITE RADIO STATION



## Former Failure Now Flowing Oil

C. T. Robertson et al No. 1 Nora Gee, Coke County re-entered wildcat 1 1/8 miles south of the Fuller-Coke (Strawn) field, has been completed for a daily following potential of 184 barrels of 47 gravity oil, no water, with gas-oil ratio of 675-1.

Production was through a 16-64-inch choke and perforations between 7,004-076 feet opposite the Strawn in 5 1/2-inch casing cemented at 7,162 feet on total depth of 8,113 feet. Top of pay was picked at 7,004 feet on elevation of 2,527 feet. Completion was natural.

Tubing pressure was 400 pounds; casing pressure, 1,100 pounds.

Location is in 19-2-H&TC, seven miles southwest of Silver.

The project was originally drilled by Mar-Tex Realization Corp. as the No. 1 Nora Gee. It was abandoned Jan. 21, 1951, at 8,120 feet in the Ellenburger, topped at 7,926 feet. Slight shows were encountered in the Pennsylvanian at 7,018 feet.

### CARR PRODUCER

Magnolia Petroleum Co. No. 9 W. L. Carr has been completed two and one-half miles southwest of Silver as a Jameson-Strawn Field producer. It is in Snyder and Von Rosenberg Survey 7.

Daily potential was 211.72 barrels of 44.3 gravity oil, through a 10-64-inch choke with 475 pounds on casing and 1,075 on tubing. Flow was from 546 perforations at 5,995-6,108 feet, where section was treated with 16,000 gallons of acid. Casing was set at 6,270 feet. Total depth was 6,270 feet, plugged back to 6,219. Gas-oil ratio was 1,203-1.

### 2ND HENDRY LOCATION

C. L. McMahon, Inc., No. 1-A A. S. Hendry was spotted three

miles southeast of Blackwell in Coke County.

Drillsite is 430 feet from the south and 330 feet from the east lines of Rafael Alderete Survey 470. Proposed depth is 6,500 feet.

The new project is a northeast offset to McMahon, et al, No. 1 Hendry, an active wildcat. No. 1 Hendry flowed oil from a drill-stem test at 5,343-88 in the Gardner lime, and from 5,529-54 feet in the Odom lime.

## ASC ELECTIONS SET FOR AUG. 20

All farmers and ranchers of Coke County are hereby advised that on August 20, 1954, an election will be held for the purpose of electing Community Committeemen and Alternate Community Committeemen for 1955. Those elected as chairmen and Vice-Chairman of the Community Committee shall be declared elected as delegate and alternate delegate, respectively, to the County Convention.

Ballots are being mailed to all eligible voters in the community whose names appear on county mailing lists. These ballots must be returned to the County ASC office at the expense of the voter. Ballots returned by mail must be postmarked not later than August 20. Ballots may be returned in person, and, if so must be returned to the county office by 5:00 o'clock on August 20.

Farmers and ranchers eligible to vote in the community election who do not receive ballots may obtain same at the county office which is located at Robert Lee, Texas.

Theodore Roosevelt said, "In the White House you do not live you are just exhibit A."

## PERSONALS

(Intended for last week)

Freddy Ray Lanford of Houston arrived by bus Saturday for an extended visit in the home of his uncle and aunt, Mr. and Mrs. Lewis Heuvel, at Millican Camp west of Edith.

Mrs. Steward R. Evans has received word that her husband sailed for home July 25 from Korea where he has been stationed the past year. Mrs. Evans, the former Janet Bilbo, has been employed in the office of County Clerk Weldon Fikes.

Mr. and Mrs. John Palmer Leeper and daughter, Maryanne, were weekend guests in the parental ranch home of Mr. and Mrs. Palmer Leeper north of Sanco. John Palmer is director of a new art museum which will open in San Antonio late this year. Their little daughter was adopted when she was seven

### Robert Lee Observer

Entered at the post office in Robert Lee, Texas, as second class matter

A. J. KIRKPATRICK, Publisher

PUBLISHED EVERY FRIDAY

### Subscription Rates:

One Year in Advance ..... \$2.00  
In Coke and Adjoining Counties  
Six Months ..... \$1.25  
Outside Subscriptions ..... \$2.50

The Observer, Robert Lee, Texas

Aug. 13, 1954

days old. She is now six months of age.

Mrs. Bill Craddock and children, Robbie Ann and Frank, of Medina have been visiting the past two weeks with relatives in Robert Lee and Colorado City. Mrs. Craddock is the former Carlene Clark, daughter of Mr. and Mrs. F. C. Clark.

Mr. and Mrs. Talman Millican and little daughter, Margaret, were here from Hico for a week end visit in the parental home of Mr. and Mrs. I. B. Millican.

Wallace Farris of Menard was a guest here several days the past

week in the home of his parents, Mr. and Mrs. T. W. ris.

You Are Invited To Services at The

CHURCH OF CHRIST  
In Robert Lee

SUNDAY SERVICES —  
Study 10:15 to 10:55 a. m.  
Worship at 11:00 A. M. Young  
ples Class at 6:00 P. M. E.  
Worship at 7:00.

Mid-Week Bible Study  
Wednesdays at 7:30

OWEN COSGROVE, Minister

## ALAMO THEATRE

ROBERT LEE, TEXAS

MOTION PICTURES ARE YOUR FINEST ENTERTAINMENT  
SHOW STARTS 6:30 P.M.—SUNDAY MATINEE 1:30 P.M.

FRIDAY AND SATURDAY, AUGUST 13 & 14

John Payne, Mari Blanchard, Dan Duryea in

"RAILS INTO LARAMIE"

(Color by Technicolor)

Also Cartoon & News

SUN., MON., TUES., AUG. 15, 16, 17, Sun. Matinee 1:30, 3:30

Burt Lancaster, Joan Rice in

"HIS MAJESTY O'KEEFE"

(In Technicolor)

Also Cartoon

WEDNESDAY AND THURSDAY, AUGUST 18 & 19

Richard Carlson, Julia Adams, Richard Denning in

"CREATURE FROM THE BLACK LAGOON"

Also Cartoon

## BAKER'S Groc. & Mkt.

Lettuce, Nice Firm Heads Lb. 12c

FRESH TOMATOES - - - - - Lb. 19c

YELLOW SQUASH - - - - - Lb. 10c

CRACKERS, Salad Wafers - - - - - 1 Lb. 25c

S P A M - - - - - 12 Oz. Can 43c

SLICED PEACHES, Our Value - No. 2 1/2 Can 29c

YELLOW EYED PEAS, No. 303 Can - 2 for 23c

Starlac Milk 5 qt. size 35c

KIMBELL'S SALT - - - - - 2 Boxes 19c

Gladiola Flour 10 Lb. Bag 89c

DEL MONTE PEAS - - - - - 2 Cans 43c

Bacon Squares 1b. 33c

ANY BRAND  
Can Biscuits 2 cans 25c

Sirloin Steak 1b. 59c

SEVEN BONE  
ROAST LB. 45c

## Let's Go Fishing

SPECIAL FOR SATURDAY  
AUGUST 14TH ONLY

5 Dozen Minnows - \$1.00

20 Percent Off on all Fishing Tackle

Buy or Swap

Money in Every Box of Worms

From 5c to \$1.00

We Don't Want All the Business —

Just YOURS

## Mack's Grocery

## S. E. 'Skinny' Adams

Oil Properties

Insurance

Office in Cactus Hotel Annex

SAN ANGELO

TEXAS