

# Robert Lee Observer

Vol. 78, No. 12

Robert Lee, Coke County, Texas (76945), Thursday, Sept. 21, 1967

Single Copy 10c

## Swanky lines distinguish the Smart '68 Chevrolet Caprice Coupe



Chevrolet's new look for 1968 begins up front with a smart new grille and hood that conceals the windshield wipers. Recessed taillights in the rear bumpers and new body side lines are smart styling features as shown above on the Caprice Coupe. An impressive list of comfort and convenience options make it possible to custom-tailor a new Chevrolet to almost any personal taste. The new Chevrolets will be on display September 21.

## Vaughan Showing '68 Chevrolets Here Today

Robert Vaughan, owner of Vaughan Chevrolet Co. in Robert Lee, and his employees are planning on a big day Thursday. That's the date for the showing of new 1968 Chevrolet automobiles.

Vaughan said his firm will serve refreshments all day to visitors and there will be a number of door prizes.

He said that he was extremely proud of the new Chevrolets, and would like to have all his friends and customers come by to see them.

A new peak in individuality among Chevrolets six car lines reached for 1968, E. M. Estes, general manager, said today.

"Each member of our automotive 'family' has a distinct pace-setting personality with features that fully span its market," Estes said. "This matches the growing customer desire for one - of - a-kind cars built in mass production."

A total of 41 new Chevrolet, Chevelle, Camaro, Chevy II, Corvair and Corvette models go on sale on Thursday, September 21. Highlights include:

All new advance design bodies for Chevelle, Chevy II and Corvette with introduction of two wheelbases within the Chevelle line.

## Rains Total Up To 3.8 In Part Of Area

Rains which began the middle of last week and continued intermittently through the weekend dumped almost 4 inches of moisture in some sections of Coke County. Highest measurement reported was at Sanco where 3.8 inches fell. The Edith area had 3.7 inches and Silver was not far behind with an even 3 inches.

Robert Lee was not so fortunate as the outlying area, receiving only 1.12 inches. East of town Cumbie Ivey had an inch, and Ben Boykin reported 2.5 inches on his place south of town.

Bronte had 3.5 inches and the Blackwell area reported from 1 to 2 inches.

Weather forecasters, Wednesday, were predicting good chances for more rain, as Hurricane Beulah swept into the Gulf Coast area and was expected to cause changes in the weather far inland.

A longer, more luxurious regular Chevrolet, new sportiness for Camaro and continued stress on the special feature offered only by Corvair.

Important safety improvements, exhaust emission controls, and anti-theft provisions are standard equipment on all models.

Improvements in ride, handling and performance including a larger base V-8 engine for the regular Chevrolet, Chevelle and Chevy II.

Introduction on several lines of full door windows without ventpanes, hidden windshield wipers and dual level "Astro" ventilation.

Heading a list of more than 400 options and accessories is a power vacuum door lock system, a lamp monitoring system to tell the driver if his front and rear lights are working, front disc brakes and added availability of stereo tape players.

Safety improvements range from energy-absorbing front seat backs and safety armrests positioned to shield door handles to seat belts for all passenger positions and exterior side marker lights.

Here are principal features of each Chevrolet line:

Regular Chevrolet — Increased length and new front, side and rear styling reinforce the "big car" image of the industry's top selling car, offered in 18 models in four series on a 119-inch wheel base.

A new front bumper has a central bar that splits the grill horizontally. Concealed headlamps are introduced as an option for Caprice models. Windshield wipers hidden beneath the cowl when not in use are standard on all models. Left hand blades are articulated for increased wiping area on the driver's side.

The rear deck extends fully down to the flush-mounted bumper giving easy access to the trunk. Traditional Chevrolet taillight clusters are mounted for the first time in the new rear bumper.

Added prestige is styled into the exclusive square roofline of the Caprice Coupe. A new model Impala Custom Coupe offers this roofline to Impala hardtop buyers Impala Sport Coupe.

Refined body mounting and

Continued on Page 8

## Methodists Finish New Parsonage

A brief consecration service will formally open the new Methodist parsonage, 6 W. 15th St., Sunday, Sept. 24, at 3 p.m. The service will be conducted by the Rev. Kermit Gibbons, superintendent of the San Angelo District of the Methodist Church.

Immediately following the ceremony the parsonage will be open for inspection, and the public is invited to attend anytime from 3 to 5 p.m.

The new brick parsonage consists of a living room, a den with dining area, three bedrooms, two baths, kitchen, garage and utility room. Will Percifull was general contractor.

The house will be shown with only household items that are furnished by the local church. The pastor, the Rev. B. C. Palmos, will move his family and personal effects in next week.

The building committee includes Cumbie Ivey, Jr., W. T. Roach, Virgil Hendley, Fred Beatty, Glen Womack, Raymond McCutchen, Robert Vaughan, Tom Wiginton, Mrs. Glen Womack, Mrs. Robert Vaughan, Mrs. Cumbie Ivey Jr. and Mrs. Marvin B. Simpson.

Church officials said the open house is strictly a no-gift affair and everyone is invited.

## Steers, Eldorado To Clash Friday

The Robert Lee Steers will make their 1968 home debut Friday night when they host the Eagles of Eldorado. Both teams will be looking for a win after suffering defeats last Friday.

The Eagles lost last week's contest to the Golden Cranes of Crane High School, 21-0, and the Steers put up a mighty battle against the Bronte Longhorns, but came out short, 28-12.

Merkel and Wylie are the only teams left in District 6A with a perfect record thus far. Robert Lee, Jim Ned and Aspermont have won one and lost one, and Roscoe, Rotan and Woodson have lost two.

### Last Week's Results

Merkel slammed Baird 41-6; As-

permont humbled Knox City 54-0; Wylie slipped by Hermligh 26-22; Robert Lee was downed by Bronte 28-12; Roscoe fell hard to Colorado City 62-0; Rotan was defeated by Spur 27-0; Jim Ned went down before Santa Anna 13-7; and Woodson fell to Cooper Junior Varsity 28-0.

### This Week's Schedule

Throckmorton at Wylie; Rule at Aspermont; Merkel at Knox City; Eldorado at Robert Lee; Coahoma at Roscoe; Rotan at Roby, Jim Ned at Menard; Woodson, open.

The new stands in Robert Lee stadium will provide plenty of seating for both home fans and guests, and coaching officials urged everyone to be out for the game, which starts at 8 p.m.

## New Fords, Mercurys On Display At Ivey's

Ivey Motor Co. is planning on a big day Thursday when new 1968 model Ford and Mercury automobiles will go on display. Cumbie Ivey Jr. of the firm said that five 1968 models will be on display. He issued an invitation to everyone in the area to come by and inspect the new vehicles. Refreshments will be served all day and everybody is invited to come by and enjoy them also, Ivey said.

"The new line of 1968 Fords and Mercurys offers a car for every car buyer in the country," he said. "From the most inexpensive to the most luxurious can be found in the complete line of Ford Motor Co. automobiles," he added.

Below is some information about each model:

### Ford

The 1968 Ford is substantially altered in appearance and includes three more models than in 1967, a host of new mechanical and safety features, and two new engine options.

With the 1968 Ford, "we feel we are better equipped than ever to go after a substantial share of both low and medium price markets," said M. S. (Matt) McLaughlin, Ford Motor Company vice president and Ford Division general manager.

"Our LTD and XL series match the medium price cars in luxury and comfort, while our Galaxie 500 and Custom 500 models continue to offer the low price car buyer the type of transportation he seeks."

The addition of a Galaxie 500 two door hardtop with a formal roof line and two Custom 500 Ranch Wagons brings the total of 1968 Ford models to 21. One of the wagons is a six passenger model; the other, a 10 passenger with dual facing rear seats.

New sheet metal below the window line gives the new Ford a longer, lower profile. The new die-cast grille in the LTD, XL and Country Squire models has horizontal headlights with retractable doors.

A 302 cubic inch V-8 engine replaces the 289 as the basic V-8 engine in the Ford line. Safety features on all 1968 Fords include a new energy absorbing steering column that compresses under heavy impacts; a redesigned instrument panel offering improved injury protection; a dual hydraulic brake system, and squeeze type inside door handles.

### Fairlane

Paced by a new, top of the line Torino series, Fairlane for 1968 is completely redesigned inside and out and has fastback body style available for the first time.

To excel in the highly competitive car market, this entry by Ford is bigger, more luxurious and has a greater variety of power and comfort options than ever. The number of models has been increased from 12 to 14.

The 1968 intermediate car bears no resemblance to its predecessors. The car is four inches longer overall (although the

Continued on Page 10

SEE PAGE 6 FOR  
ROBERT LEE-BRONTE  
FOOTBALL GAME



An exciting new XL fastback (above) and an LTD 2-door hardtop with a new formal roof line are but two of 21 Ford models for 1968. All LTD, XL and Country Squire models feature a special die-cast grille with retractable headlamp doors. A new 302-cubic-inch V-8 engine is standard in LTD and Squire models and optional in all other Fords. New options for 1968 include AM/FM multiplex stereo radio, an automatic load leveler system, a rear window defogger and tilt steering wheel.



**Robert Lee Observer**  
PUBLISHED EVERY THURSDAY

Entered at the post office at Robert Lee, Texas 76945,  
as second class matter.

Editor and Publisher ..... Ben Oglesby  
Managing Editor ..... Mary L. Prine

Telephone 453-3501

Subscription Rates:  
In Coke County

One Year in Advance .....	\$3.00
Six Months .....	\$1.75
Outside Subscriptions	
One Year in Advance .....	\$3.50
Six Months .....	\$2.00

### Lunchroom Menus

**Monday, Sept. 25**  
Sausage whirles, vegetable beef soup, peach halves with cottage cheese on lettuce, crackers, milk and apple crisp.

**Tuesday, Sept. 26**  
Beef stew with potatoes and onions, English peas, cabbage, carrots, slaw, hot rolls, butter.

**Wednesday, Sept. 27**  
Ranch styled beans, potato salad, turnip greens, pickled beets, cornbread, butter, milk and apple cobbler.

**Thursday, Sept. 27**  
Pressed ham and cheese sandwiches, buttered corn, lettuce, sliced tomatoes, potato chips, milk and chocolate pudding.

**Friday, Sept. 29**  
Turkey and dressing with giblet gravy, candied sweet potatoes, green beans, celery sticks, hot rolls, butter and fruit salad  
Orange juice served with meals.

### LIGHT BULB SALE SATURDAY

The Robert Lee - Silver Lions Club will get their annual Light Bulb Sale under way at 8 a.m. Saturday, Sept. 23. Furst Moore, president, is asking all Lion members to meet at Westway Grocery to get the door - to - door sale started.

### PERSONALS

Mrs. Elmo Bell returned home over the weekend from a weeks stay at Amarillo. She visited in the homes of her brothers, Jake and Bob L. Davis.

Mr. and Mrs. Phillips Page of Odessa and Mr. and Mrs. James Winfred Page and family of Abilene viited relatives in Robert Lee Sunday.

Mr. and Mrs. John Doggett and children of Midland were weekend guests in the home of her parents, Mr. and Mrs. Sloan Boone.

### WELCOME

**Robert Lee Baptist Church**  
West 11th and Chadbourne  
Bill Beaty, Pastor

Sunday School ..... 9:45 a.m.  
Morning Worship .... 11:00 a.m.  
Training Union ..... 6:30 p.m.  
Evening Worship .... 7:30 p.m.

Wednesday  
Prayer Meeting ..... 7:30 p.m.

### INSURANCE

See me for all your Insurance Needs. Automobile, Fire & Casualty, Crop Hail, and all types Liability. Representing Farmers Ins. Group and Ranger. SAVE with SAFETY.

**O. T. Colvin**  
Ph. 282-2291 Blackwell, Tex.  
Offices in Bronte & Robt. Lee

### Soil Survey Made On 575,500 Acres

Soil Scientists of the Soil Conservation Service have made a standard soil survey on 575,500 acres of Coke County. Jim Barnhill, soil scientist of the SCS in Robert Lee, is in charge of the survey.

This survey is a part of the National Cooperative Soil Survey. It is a cooperative project of the United State Soil Conservation Service and the Texas Agriculture Experiment Station. Purpose is to get a complete inventory of the agricultural land of the nation and to learn as much about it as possible.

During the past four years soils of Coke County have been closely examined, using soil auger and spades. Twenty - six different soils have been identified. These 26 soil series have been divided into 46 mapping units which tell of the capabilities and limitations of the soils of Coke County. Areas of different kinds of soil are located on aerial photographs, and show the texture of the top soil, depth and nature of the various soil layers, slope of the land, and amount of soil that has washed or blown away. They point out to users of the maps ways to best use the land for agricultural purposes. They also indicate engineering properties useful to home builders, highway engineers, and others.

Field work on the survey will be completed in about three weeks. Aerial photographs will then be made into a county map showing the location of the many different soils. The map will be published with a manuscript in book form containing all the information learned about the soils and their uses in Coke County. The book will contain more information and their uses in Coke County. soils than any other published document.

### PUBLIC INVITED TO PEP RALLIES

The public is invited to attend R. L. H. S. pep rallies which are held every Friday at 3:15 in the gym. Come and back your team!

Mrs. W. Kirkland of Lubbock has returned home after a two weeks visit here with her aunt, Mrs. J. E. Roane. She also visited in the home of Mr. and Mr. O. B. Jacobs and Mr. and Mrs. Lowell Roane.

**O. H. (Judge) Campbell**  
LICENSED REAL ESTATE  
BROKER  
Your Listings Appreciated

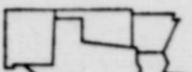
Here in the Southwest  all 5000 of us are at YOUR service — personally!

**Time for an extension telephone**

- DESK PHONE** in the family room
- WALL COMPACT** wherever you want the newest
- COLOR** in your guest rooms
- STARLITE®** in teen-ager's bedroom
- WALL PHONE** in your kitchen
- SPACE SAVER® PHONE** wherever space is important

### This modern essential now costs so little

Live modern. You've wanted additional phones a long time. Don't deny yourself. Cost so little, just a few cents a day. Choose from many, including the new, beautifully designed WALL COMPACT, half the area of a standard size wall telephone. Decorator colors, too, to harmonize with every room. Ask any telephone company employee, or call the telephone company Business Office, because we work with you and for you. Do it today... now's the time!

**GENERAL TELEPHONE**   
A Member of the GT&E Family of Companies

# YOU Are Invited . . .



1968 Ford XL Fastback

TO VISIT OUR  
SHOWROOM TO SEE  
THE BEAUTIFUL

## 1968 Fords and Mercury's

### THURSDAY, SEPTEMBER 21



1968 Ford Pickup

# FREE Coffee & Donuts



1968 Mustang

- Dynamic New Styling
- Elegant Luxurious Interiors
- Beautiful Dramatic Colors

## The Finest Cars On The Market

*Ford Has A  
Better Idea*

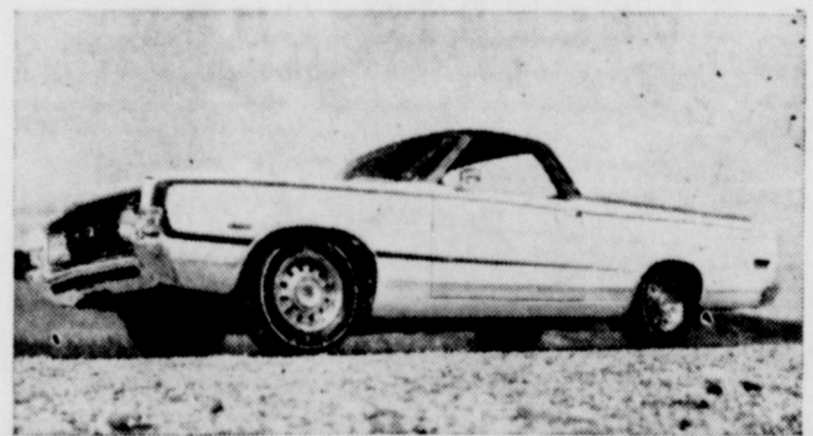

1968 Ranchero

# IVEY MOTOR CO.

Robert Lee, Texas

**HERE FOR FUNERAL**

Among the out of town relatives here to attend the Curtis Trimble funeral were:

Mr. and Mrs. Freddie Hickman and family, Fort Stockton; Mr. and Mrs. Ed Hickman and children, Killeen; Mrs. Georgie Horner, and Bill Cornett, Hobbs, N. M.; Mr. and Mrs. Howard Varnadore, Del Norte, Colo.; Mr. and Mrs. Bill Franklin, Abilene; Mrs. Carroll Leathers, and Montie Trimble, Odessa and Mr. and Mrs. L. W. Mills, Fort Worth.

Coming from San Angelo were Mr. and Mrs. Johnny Mac Hickman, Russell and Aileen Trimble, Mr. and Mrs. Kearney Vowell, T. L. Modgling.

Also Mrs. Ruth Sandusky, Mr. and Mrs. Floyd Modgling, Barney Modgling, Mr. and Mrs. R. H. Herron, all of Bronte.

**ENGLISH COMMITTEE TO MEET IN ANGELO**

The Texas Joint English Committee for School and College will be held in San Angelo on Oct. 7, in the Central High School Library. Registration time is 8:30 a. m.

Mrs. Alice Jobe of Tarleton State College is the program chairman. Theme of the meeting is "Freedom of Ideas in Reading and Writing." Luncheon will be served in the school cafeteria.

**MRS. MUMFORD HOSTESS TO EL VALLE GARDEN CLUB**

Members and two guests of El Valle Garden Club met in the home of Mrs. John D. Mumford, Sept. 18. Mrs. Bill Beaty was co-hostess for the meeting.

Mrs. Cumbie Ivey Jr, assisted by Mrs. W. W. Smith, gave a program entitled "Floral Art." They used two arrangements to illustrate part of the program.

Refreshments of cake and coffee were served.

P. M. Page Jr., son of Mr. and Mrs. Phillip Page of Odessa returned to his base at Fort Eustis, Va. last week after a month's leave with his parents at Odessa and relatives at Robert Lee. He is being sent to Vietnam. He went into the army in Aug., 1966 and took his basic training at Fort Polk, La. He attended transportation school at Ft. Eustis where he was assigned to the adjutant administration at the hall of records.

Chism Brown was admitted to the Veterans Hospital in Big Spring Sunday for a checkup and eye surgery.

**Heard At Sanco**

Gaylon Pitcock, son of Mr. and Mrs. T. E. Pitcock, left Sunday to attend Texas Tech in Lubbock.

Mrs. Butch Winkler and children of Abilene and Mr. and Mrs. Curtis Walker and children of San Angelo visited Sunday with their parents, Mr. and Mrs. B. D. Gartman.

Mr. and Mrs. Harold Sword, Lvon Reid and Ronnie Reid, all of San Angelo, visited their parents, Mr. and Mrs. Harvey Reid and James, last Sunday.

James Bird Pentecost will attend Hardin-Simmons University in Abilene this year.

**RELATIVES HERE FOR FUNERAL OF JOE JONES**

Out of town relatives here for funeral of Joe-Joe Jones, held Thursday, Sept. 14 included:

Mr. and Mrs. Jim Williams, Valentine; Mr. and Mrs. Bud Jones and children, Irving; Francis Neal Jones, Odessa, Delma Taylor Jones, Washington, D. C.; Mr. and Mrs. Tildon Jones, Lincoln, Calif.; Mrs. Joe-Joe Jones, Marysville, Calif.

Also, Jodie Williams, Mr. and Mrs. Sam Jay, Raymond Jay and Mr. and Mrs. Howard Sparks, San Angelo; Mr. and Mrs. Alfred Jones and Johnny Jones, Houston; Mr. and Mrs. Earl Webernick; Mr. and Mrs. Preston Hoskins, Mr. and Mrs. Ray Webernick and Doodle Webernick, all of Edna.

Also, Mr. and Mrs. Clinton Hood, Andrews; Mr. and Mrs. W. D. Smith, Iraan; Mr. and Mrs. Delmir Walker, Christoval; Mrs. Lloyd Watson, Irving; Francis Neal Jones, Odessa.

**'64 STUDY CLUB HAS FIRST FALL MEETING**

The 64 Study Club opened the fall season Tuesday night, Sept. 12, in the home of Mrs. Charles Sims. Twelve members were present.

The program was presentation of new yearbooks by Mrs. Jim Barnhill.

Mrs. Sims is the incoming president of the club which was organized and federated in 1964. Mrs. Barnhill, Mrs. W. E. Jacoby and Mrs. Arthur Runnion are vice presidents; Mrs. Bill Beaty, secretary; Mrs. Jimmy Bickley, treasurer; Mrs. Cumbie Ivey Jr., parliamentarian; Mrs. Glen Womack, reporter; Mrs. Carl Brock, historian.

**CONCHO VALLEY ELECTRIC COOP**

SAN ANGELO

Box 2140

Phone 655-6957

is proud to have a part in helping the Robert Lee Area of the new lake grow. Serving in the lake vicinity, the cooperative will be glad to help in any way to secure their needs in the electrical service to cabins or commercial establishments.

**If We Don't Have It Just Let Us Know What It Is**

**Double S&H Stamps Every Wednesday On All Purchases of \$2.50 or More, excluding cigarettes**

WHOLE GRADE A

**Fryers lb. 29c**

HORMEL LITTLE SIZZLERS - Pkg. 53c

HORMEL

**Bacon lb. 63c**

LIPTON'S TEA - - 1/4 Lb. Box 39c

LIPTON'S INSTANT TEA - 6 Oz. Jar \$1.19

FOLGER'S

**Coffee lb. 69c**

IMPERIAL PURE CANE

**Sugar 5 lb. bag 49c**

LIMIT ONE

46 OZ. CAN

Libby's Pineapple-Grapefruit Drink - 3 for 89c

VAN CAMP

PORK & BEANS, 300 Size - 3 for 49c

RUSSET

**Potatoes 10 lb. 39c**

GANDY'S ICE CREAM - - 1/2 Gal. 69c

GANDY'S FROZAN, 1/2 Gal. - 3 for \$1.00

10 OZ. PKG.

Stillwell Frozen Strawberries - - 2 for 49c

WHOLE SUN FROZEN

6 OZ. CAN

**Orange Juice 2 for 29c**

Prices Effective Sept. 21st, 22nd & 23rd



**West Way Grocery**



10TH & PHONE

BISHOP 453-5151

# First Home Game Of The Season

## Robert Lee Steers

V S.

## Eldorado Eagles

### Friday - 8:00 - Here

The 1967 Steers are moving up to Class A football this year, and they're going to need the solid backing of all fans. We urge you to back them by attending every game. You'll thoroughly enjoy every minute of the drama and color of high school football—especially when you know the boys who are playing.

**Enjoy The Band & Pep Squad  
BACK THE TEAM**

#### 1967 Robert Lee Steer SCHEDULE

Sept. 22—Eldorado	Here
*Sept. 30—Woodson	There
*Oct. 6—Roscoe	Here
*Oct. 13—Merkel	Here
*Oct. 20—Wylie	There
*Oct. 27—Rotan	Here
*Nov. 3—Aspermont	There
*Nov. 10—Jim Ned	Here
*—District 6-A Game	

#### 1967 RECORD

Robert Lee 36, Menard 0  
Robert Lee 12, Bronte 28



This Ad Sponsored in the Interest of Good Sportsmanship by:

- |  |  |
|--|--|
| West Texas Utilities                                     | Mrs. Winnie Waldrop<br>County Clerk                                    |
| Adams Abstract Co.                                       | Coke County Butane<br>Bob Fields                                       |
| Floyd Harmon<br>County Commissioner, Precinct 3          | Mr. & Mrs. W. W. Thetford<br>County Judge's Office                     |
| Add Davis Grocery, Sta. & Trailer Park                   | Williams Funeral Home<br>Mr. and Mrs. Sam Williams                     |
| Robert Lee State Bank                                    | Mr. & Mrs. Weldon Fikes  |
| Fern Havins<br>County Commissioner, Precinct 1           | Butane Sales Co.<br>Doug & Grace Dittmore                              |
| Robert Lee Recreation Center<br>Jack and Juanita Trimble | Ivey Motor Co.   |
| Baker's Grocery  | Gordon's Variety Store   |
| Bahlman Cleaners   | E. H. Ivey Mobil Station   |
| Key Feed Store   | Dawn Floral & Specialty Shop<br>Mr. & Mrs. W. D. McAdams               |
| Mrs. Jerry Thomason<br>Coke County Treasurer             | McDorman Premier Station   |
| West Way Grocery   | Vaughan Chevrolet Co.  |
| Ross Service Station                                     | Alamo Theatre  |
| Fran-Cilla Flowers & Gifts                               | Bryan's Ready Mix Concrete   |
| Farris City Drug   | Sheppard Apartments & Trailer Park                                     |
| Froggy's Cafe  | Robert Lee Appliance Center  |
| Mr. and Mrs. E. C. Davis and Girls                       | Robert Lee Kindergarten<br>Smallest Football Players — Juanice Jameson |
| Mr. & Mrs. O. B. Jacobs<br>Coke County Tax Assessor      | Hall's Texaco Station  |
| Bell's Auto Parts  | Jay's Bait & Tackle  |
| Jay Denman Enco Service Station                          | Zettler's Restaurant<br>Mr. & Mrs. Bill Powell                         |
| Melvin Childress<br>County Sheriff's Office              | Hood's Upholstery Shop   |

# Longhorns Down Steers, 28-12

The Observer, Robert Lee, Texas Sept. 21, 1967

By RONNIE BAKER  
BRONTE 28 — ROBERT LEE 12

The Steers were prepared for this game and outside of three plays, it was their ball game all the way. The coaches had the boys ready and they went to Bronte to play, but came out on the short end in the final count. Doug McCutchen of Bronte showed why he is an all state player and he was the difference in the ball game. The Steers have nothing to be ashamed of as they were the underdogs all the way and they fooled quite a few people. They moved the ball well on the ground, as in the air, and showed they can move the ball.

## First Quarter

The Steers received the opening kickoff and with a return to the 24, the Steers had a 1st and 10. But a penalty hurt here and the Steers were forced to punt from the 15 yard line. Williams kicked one high to the Bronte 45 where Bronte took over with a 1st and 10.

The Longhorns tried to strike quick and went into the air but Darrell Pitcock stole it on the run and returned it to the 50 yard line. Bronte got tough again and held the Steers after short yardage and the Steers punted again, this time to the Bronte 17 yard line. The Steers held the Longhorns at the 18 and Bronte punted to the Robert Lee 45 with no return on the play.

Then the Steers moved with a 1st at the Bronte 44, a 1st at the Bronte 28, and a 1st at the Bronte 15. But then Bronte rallied and held at the 13 yard line. The Longhorns tried to pound out of the hole and fumbled on their 18 yard line. The Steers quickly took advantage of the fumble and moved for a 1st at the 6 yard line. They plunged through the middle to the 4 yard line as the quarter ended.

## Second Quarter

On the second play of the new quarter, Williams circled left end into the end zone for a T.D. and the Steers got first blood. The try for extras failed and it was 6-0 with the Steers leading.

Robert Lee kicked off short to the 40 yard line and the ball was returned to the 47 yard line of Bronte. Then on first play, McCutchen showed his stuff. Bursting off left tackle, he headed for the sideline, breaking tackle after tackle, and 53 yards later he was trotting across for 6 points. Try for extra points failed and the ball game was all tied up 6-6.

The Steers got the kickoff and a return to the Robert Lee 43

yard line. With a 1st at the Bronte 40, the Steers moved again. They moved all the way to the 16 yard line where the drive stalled. They tried to kick a field goal and the wet ball was hard to hold and it was kicked wide. Bronte got the ball on the 20 and proceeded from there, but they fumbled again and the Steers came up with it on the Bronte 27. But the Steers couldn't move and Bronte took over on downs at the 24 yard line. The Steers held too and Bronte had to give up the ball on the Bronte 44, after a penalty moved them there. Bronte held at their 39 and one play later the half ended.

## Third Quarter

Bronte received the second half kickoff and returned to their 45 but soon had to punt. A short kick carried only to the Steer 28. The Steers drove for a 1st at their 41 but only to fumble and lose the ball. On the first play, McCutchen did it again. He swept the left side, cut back to the middle and went 41 yards for another TD. He then tried the other side for the extras and went in standing up to put Bronte in front 14-6.

Bronte kicked off to the Steer 20 and the ball was returned to the 35 yard line. The Steers made a first at the 46 and lost it back on a penalty to the 34 yard line. The Steers, on third down, surprised Bronte and quick kicked to the Bronte 18 yard line. Bronte started to move and in four plays moved it to the Steer 40 yard line as the quarter ended.

## Fourth Quarter

The Longhorns kept moving and from the 10 yard line, McCutchen powered in. Try for extras was no good and the Longhorns led 20-6.

Bronte kicked off to the Steer 19 and the ball was returned to the Steer 35. Bronte received a penalty and the steers moved up to the 50 yard line. Then with 2nd and long yardage, Randy Hall came up with the big play. Williams hit him quick in the flat. Hall dodged two tacklers and 30 steps later was at the 18 yard line. Then the Steers pounded the middle and Donnie Devoll scored from the 4 yard line. Try for extras failed and the score was cut to 20-12. An onside kick attempt by the Steers failed and Bronte got the ball on the Steer 46 yard line. But the Steers hit hard and Bronte fumbled at the Steer 43 with Parker coming up with it. The Steers tried hard to move at this point but had to give up the ball on their own 47.

Then disaster struck the Steers.

Two quick 15 yard penalties put the ball on their 14 yard line and Bronte moved quickly from there for another touchdown. Try for extras was good and Bronte put it out of reach 28-12 with little time remaining. The Steers tried again to score but time ran out at their 49 yard line.

The outstanding play of the line with Preslar, Parker, Beal, James Fields, Lonnie Bloodworth, Danny Smith and Mike Post opening up holes through a tough line, the receiving of Hall and Tooter Fields, the ball carrying of Whitaker, Donnie and Ronnie Devoll and Williams, the pass protection of Darrell Pitcock, were nothing to be ashamed of as they played against a fine ball club. The injury to Roy Blair didn't help as his weight was needed.

The Steers are coming along fine and they always come to play.

## REV. GIBBONS TO PREACH

The Rev. Kermit Gibbons, superintendent of the San Angelo District of the Methodist Church, will be the guest preacher at the evening worship service of the First Methodist Church this Sunday. Rev. Gibbons, who will be in Robert Lee to lead in the consecration service of the new parsonage, will speak at the 7 p.m. worship service.

## Pecan Threshing On Square Outlawed

Coke County Commissioners Court voted at a recent meeting to place signs on the courthouse square prohibiting thrashing of pecan trees on the square.

The commissioners felt the order was necessary because of damage which has been done to the pecan trees in the past by persons who were indiscreet in their method of thrashing.

Law enforcement officials have been requested to enforce the commissioners' order.

Judge W. W. Thetford said the

court had no objection to persons' picking up the pecans after they fall but felt damaging the trees must be stopped.

Signs will be posted to the public, and the cooperation of all citizens is requested, Judge Thetford said.

Mrs. Elbert Utzman of San Angelo visited Sunday in the home of Mr. and Mrs. Hugh Smith.

THERE'S HOME TOWN NEWS

IN THE HOME TOWN ADS.

## Pay Off Labor Lien On 2 BEDROOM TRAILER HOUSE

1 Bath Tub & Shower—All Plumbing O.K.

Needs Carpenter Work

Lien On Same \$536.33

Will Be Up For Sale in 30 Days

Located at JACK'S WELDING SHOP

(Old City Garage)

# They're Beauties

And You Probably Want One



1968 AUTOMOBILES

And Just In Case Somebody Sells You One

DON'T FORGET

Robert Lee State Bank Is The Place

To Finance Yours At

## Low, Low Interest

Come in today, let us show you just how easy it is to own a brand new 1968 car — when you finance the bank way — at low interest rates. We would like to see you driving a new car, too.



# Robert Lee State Bank

## ANNUAL Light Bulb Sale

SATURDAY,  
SEPT. 23, 1967

## Door To Door



ROBERT LEE - SILVER  
LIONS CLUB

## First PTA Meeting To Be Held Thurs.

Robert Lee PTA will have its first meeting of the school year tonight (Thursday) at 7:30 p.m. in the school auditorium. Garland Davis, high school principal, will be in charge of the program. Members of the community are invited to attend, especially parents of students in the Robert Lee school.

The Executive Committee will have a brief meeting at 7 p.m. before the regular meeting. On the committee are James Herford, president; Robert Jameson, vice-president; Mrs. Jerome Sirus, secretary; Mrs. R. E. Hambright, treasurer; Mrs. Sam Powell, parliamentarian; Mrs. Bill Blair, historian and Jimmy Bickley, school superintendent. Also committee chairmen John D. Mumford, Mrs. Rex Martin, Mrs. Merton Donley, Mrs. Kenneth Lackey, Mrs. James Deen, Mrs. James Herford, James Craig, Mrs. Bill Beaty, and Garland Davis.

## WANT ADS

### CARD OF THANKS

With grateful hearts we want to thank our friends and neighbors for the flowers and memorials, the wonderful food, thoughtful cards, and the many other expressions of sympathy and words of comfort during our sorrow. May God bless you.

The Family of Curtis Trimble

### CARD OF THANKS

We would like to express our sincerest appreciation and thanks to everyone for your kind words, and deeds, for the food and lovely flowers during the loss of our loved one.

Since there are no words adequate we will say thank you and God bless you.

The Family of Joe-Joe Jones

**ANNOUNCING** — A new lasting way to make your hairdos "hold up." Inner body and bounce in just minutes. More than a regular set. Call Pauline's Beauty Shop, 453-5111.

**EASY** to learn, light work. Supply consumers with world famous Rawleigh Products. Should earn \$3.50 per hour or more, depending on ability to learn. No investment necessary. Write Rawleigh TXI - 1230 - 738, Memphis, Tenn. Sept. 14, 28, Oct. 12

**FOR SALE:** Browning automatic, 16 gauge; boat and trailer, cheap. Call 453-2761, W. B. Gardner.

**FOR RENT:** 3 bedroom house located on corner lot. Completely remodeled. Call 453-2501 or 453-2531.

### LEGAL NOTICE

In compliance with changes in the Election Laws passed by the 60th Legislature of Texas, Paragraph (b), Sec. 12, Art. 2.04, Texas Election Code, **NOTICE IS HEREBY GIVEN** that the Sanco Election Precinct No. 7 and Robert Lee Election Precinct No. 1 are consolidated and voters in these two Election Precincts will vote at the courthouse in Robert Lee; the Olga Election Precinct No. 11 and Bronte Election Precinct No. 2 are consolidated and voters in these two Election Precincts will vote at the City Hall in Bronte; the Juniper Election Precinct No. 15 and Tennyson Election Precinct No. 4 are consolidated and voters in these two Election Precincts will vote at the Schoolhouse in Tennyson; and Divide Election Precinct No. 5 and Green Mountain Election Precinct No. 9 are consolidated and voters in these two Election Precincts will vote at the Community Center at Green Mountain.

### LIGHT BULB SALE

Robert Lee-Silver Lions Club will hold its annual light bulb sale Saturday. The Lions will make a house to house canvass in their campaign.

The light bulb sale is held each year as a fund raising activity. Money raised in the sale is used to carry on Lions Club activities, such as helping support the camp for crippled children and help to children who need glasses.

A spokesman for the club said the members will greatly appreciate patronage from everyone in the area.

## Condemnation Suit Underway

Testimony continued Wednesday in a land condemnation suit, for land which will be covered with water when the Robert Lee Dam is completed. Plaintiff in the action is Colorado River Municipal Water District and the defendants are listed as Helen Harris Wilcockson, et al.

Sitting on a three man board of commissioners to hear the testimony are Gene Baker of Robert Lee, Nolan Pentecost of Sanco and D. K. Glenn of Bronte. Judge W. W. Thetford appointed the commissioners.

The suit involves 4,014 acres of one of Coke County's best known ranches, now known as the Harris Ranch. It was originally the John Saul Ranch, and the property includes the old ranch headquarters. Part of the property in question also includes part of a ranch established by D. H. and J. W. Snyder, pioneer trail drivers.

Testifying Monday were O. H. Ivie of Big Spring, general manager of CRMWD; Joe Dismore, landowner, of Bronte, and George Thompson of Sweetwater, insurance man and land appraiser.

Five witnesses who testified Tuesday were Lewis Rochester, Odessa real estate and insurance man; Robert Fittings, Ed Barfield and John Erwin, all of Midland, testified concerning mineral values of the land; Ed Reed of Midland is a consulting hydrologist and testified on questions of water.

Other parties interested in the case, besides Mr. and Mrs. J. R. Wilcockson, are Gwin Tucker of San Angelo, Mr. and Mrs. Tom Steph of Galveston and Mrs. E. A. Blackburn of Houston.

## Dean Childress, 75, Dies In Arizona

Dean Childress, 75, former Coke County resident and father of Sheriff Melvin Childress died Monday at 2 p.m. in his home at Mesa, Ariz. Funeral services were scheduled to be held Wednesday afternoon.

Sheriff and Mrs. Childress left Robert Lee Tuesday morning to attend the services.

Mr. Childress was born in Coke County and lived here until 1929 when he moved his family to Arizona. The family had lived in the Sanco community. He was one of eight children. He was married Dec. 23, 1911, to Miss Pearl McCutchen.

Mr. Childress is survived by his wife; three sons, Melvin Childress of Robert Lee, Dwight and Darrell Childress of Mesa; one daughter, Wilma, of Mesa. Henry Childress of Robert Lee is a brother, and T. B. Childress and Linzy McDorman are nephews.

## BDC Discusses New Decorations

Last week's discussion of new Christmas decorations for Robert Lee was continued at Tuesday's noon meeting of the BCD.

Everybody agreed that new decorations are needed, but a number of members present were of the opinion that an outright purchase of decorations would be more expensive than the organization is able to finance.

It was suggested that the BCD buy the material needed and string the lights themselves. Bill Tom Roach suggested that this system be used, so the city would have plenty of lights, and that clubs and other organizations be invited to help the BCD by taking some spot in town to decorate.

A committee appointed last week to work on the Christmas decorations is made up of Roach, Cumble Ivey Jr., W. D. McAdams, Robert Vaughan, Gene Hinard and Vaughan Davis.

Prin. Garland Davis announced the first home football game of the season Friday night when the Steers will meet Eldorado. He also announced the B team will play at Roscoe and junior high will play at Bronte, both Thursday night.

The Observer, Robert Lee, Texas

Sept. 21, 1967

## Robertson New Chief, Wallace Retires

W. H. Robertson was elected as Fire Chief and E. H. Ivey was named president of the Robert Lee Volunteer Fire Department at a meeting and election of officers Sept. 4.

Others named were J. C. Wallace Jr., assistant fire chief; E. H. Ivey, 1st captain; R. C. Sawyer, 2nd captain; Royce Smith, 1st lieutenant; and Sherman Williams, 2nd lieutenant.

Also George Lomas, vice-president; Sherman Williams, secretary-treasurer; Delbert Shoemaker, assistant secretary-treasurer; and J. C. Wallace, Jr., chaplain.

Other members of the department are: Fred Beaty, V. I. Conner, C. A. Conner, Jesse Eads, Ivey Eubanks, Virgle Hendley, O. B. Jacobs, H. S. Lewis, Joe Long-

oria, C. R. Mayfield, W. D. McAdams, F. H. Parker, J. E. Quisenberry, Leon Sockwell, M. L. Smith, Sam Williams and Maurice Yarbrough.

Calvin Wallace recently retired from the Fire Department after 20 years of service. He was the first member to become eligible for retirement with pension. He joined the department in 1947 when it was first organized and has served as fire chief for the past ten years.

The Fire Department expressed its thanks and appreciation to Wallace and assistant fire chief Fagan Parker and other out-going officers.

Observer want ads are very effective and cost very little.

## The Midnight Hour

The Midnight Hour — The darkest Hour  
That human grief may know  
Sends forth its hurried summons  
Ask me to come — I go!

I know not when the bell may toll  
I know not where the blow may fall,  
I only know that I must go  
In answer to the call.

Perhaps a friend — Perhaps even unknown  
'Tis fate that turns the wheel  
The tangled skein of human life  
Winds slowly on the reel.

And I... I am the UNDERTAKER.  
Cold Blood! You'll hear them say,  
Trained to the shock and chill of death  
With a heart that's cold and gray.

Trained — That's what they call it,  
How very little they know the rest,  
I am human and I know well the sorrow  
That throbs in the human breast.

## Williams Funeral Home

ROBERT LEE, TEXAS

Sam and Ruth Williams and Sons



ELECTRIC CONDITIONED LIVING ● ELECTRIC CONDITIONED LIVING ● ELECTRIC CONDITIONED LIVING



What people are saying about...

## A CLEAN BREAK WITH THE PAST

"Sold on the cleanliness!" says Mrs. John Barrows of San Angelo, Texas. The Barrows have lived in total-electric comfort for almost three years, and are pleased with the living! Pleased that it is so clean... less dust. Pleased with the electric cooling and heating because it does such an "excellent job." Pleased that they can set the temperature controls one time in the summer, and one time in the winter and a constant temperature is maintained. The Barrows are pleased that there have been no service problems with the heating or cooling units, no cold spots in winter or hot corners in the summer. Both are especially pleased that the electric

bill is so reasonable. Only \$42.31 per month average. That is the total operating cost for cooling, heating, lighting, laundry, water heating, cooking, cleaning and running all of the work-saving electrical appliances for a family of 5 — and Robert, age 15; Ken, age 11; and Bryan, age 10; are active youngsters who open and close the refrigerator a lot... need lots of clean clothes and open and close doors frequently. Seven room, 2300 square feet — just \$42.31 per month average.

Electric living is great — talk to your electric contractor or visit WTU and find out how easy it is to live better electrically.

MAKE A CLEAN BREAK WITH THE PAST — convenience and comfort are great in Total Electric living.



Make a clean break with the past...convenience and comfort are great in Total Electric Living

ELECTRIC CONDITIONED LIVING ● ELECTRIC CONDITIONED LIVING ●

FRIGIDAIRE  
Electric appliances  
visit WTU



1968 CHEVROLETS — Continued from Page 1

other chassis improvements give a smoother, quieter ride. The base V-8 engine is increased to 307 cubic inches, developing 200 horsepower. A 327 cubic - inch V-8 which also uses regular gasoline is introduced.

A 250 cubic - inch base six and three other V-8's up to 427 cubic inches give a horsepower range from 155 to 385. Five transmissions include Turbo Hydra - Matic which is offered in 1968 with all V-8's on top - of - the - line models.

Corvette — An all new aerodynamic body incorporating the design of the experimental Mako Shark II is offered by America's only mass produced sports car in its 16th year on the market.

More than 7 inches longer and two inches lower while retaining the 98-inch wheelbase, Corvette comes in both a convertible and unique "semi - convertible" sport coupe which has removable roof panel sections and rear window.

Chevelle — The industry's intermediate sales leader gets its first all - new body since introduction in 1964, plus two distinct package sizes.

Sedans and station wagons are longer with wheelbases increased one inch to 116 inches. Coupe and convertible models are slightly shorter and have a 112-inch wheelbase that gives additional emphasis to Chevelle's new long hood, short deck design.

Fourteen models in four series include two new value leaders — a 33 Deluxe two - door hardtop and a two - seat station wagon named "Nomad" which replaces the Chevy II station wagon.

A luxury Concours option is offered for the Malibu sport sedan. The Concours station wagon has wood - grain trim. Popular SS 396 models again have a distinctive hood and other ornamentation.

Camaro — After scoring a strong success in its first year on the market and climbing to second place in sales among all domestic small cars, Camaro has added appeal in 1968.

Again offered in a sport coupe and convertible on 108-inch wheelbase, Camaro has full door glass styling without vent windows and Chevrolet's new dual level "Astro" ventilation.

A new V - shape grille with strong horizontal lines adds depth to the front view. Special moldings accent the venturi - shape of the sides. Wheel trim covers and tail lamps are restyled. Camaro continues its exclusive feature in its class — concealed headlights available as part of the Rally Sport option.

More luxury has been added to all interiors. Expanded vinyl — softer and richer feeling — is used on all seat trim. The instrument panel has new dial faces, chrome accents and larger padding.

Camaro again offers a wide variety of options, accessories and "packages" including Super Sport options with 350 and 396 cubic - inch engines to allow the buyer to custom build his car.

Chevy II — Chevrolet's popular small family car gets its first all - new body since introduction in 1962. It is longer, wider and lower and comes in two - and four - door Nova models. Wheelbase is one - inch longer at 111 inches.

Curved side glass and rounded contours give an all - new look. Front fenders project slightly forward and the grille ends extend outside the single unit headlamps.

Softer, more flowing body lines are particularly evident from the rear. The deck lid extends up to the base of the back window. Tail lamps include integral back-up lamps.

The instrument panel is exten-

sively redesigned. Gauges and controls are grouped in a compact recessed area immediately forward of the driver. There is more interior room.

Like Camaro, Chevy II offers

a wide range of exterior and interior options so the customer can tailor his car to the desired degree of utility or luxury.

Corvair — In its ninth year on the market, Corvair is again geared to the buyer who values its air - cooled engine and rear -

engine traction and other special features.

Two sport coupes and a convertible on 108-inch wheelbase continue the distinctive styling which has shaped Corvair's personality. A new finer grain vinyl is used on Corvair interiors together with

other refinements. An optional window defroster is introduced.

A new vapor return line for improved "hot start" an "idle" is added. Three six - cylinder engines from 95 to 140 horsepower are available, plus three transmissions.



**Dramatic!  
Distinctive!  
Daringly new!**



'68s Top Secrets are here

# 1968 Chevrolets

The 1968 Chevrolets are the very essence of modern design. Every line, every curve is in close harmony. It's a smooth, uncluttered look with roof lines compatible with body lines, grilles and bumpers that blend gracefully into long, rounded fenders. Clean, flowing, beautiful in their simplicity, these '68 Chevrolets are rich and advanced in styling beyond any you've ever seen.

### A MORE SILENT RIDE

And for 1968, we've gone to every length to give you more peace and quiet inside. The most sophisticated computers have been used to strategically place body mounts and successfully isolate noise and vibration. Shock absorbers have been improved. The wheel stance on many models is wider for greater smoothness. Exhaust systems have been redesigned to make them whisper-quiet. Even the clocks tick more softly. A sound car is a silent car. The '68 Chevrolets are the most silent, highest quality cars we've ever built.

### BETTER PERFORMANCE

There are new engines, a bigger standard Six and V8. There's a new

250-hp V8 you can order that runs on regular fuel. Many new engine components increase dependability and keep your new Chevrolet running stronger. There's a new rear axle ratio you can add for greater economy. On most engines equipped with automatic transmissions, there's a special heater for the carburetor which gives you more efficient performance in cold weather. And with every engine, you get the new GM exhaust emission control.

### UNIQUE ASTRO VENTILATION

There's a whole new idea in ventilation, called Astro Ventilation, for Camaro, Corvette and the elegant Caprice Coupe. It's also available on many other models. By opening two new vent-ports on the instrument panel, you bring in outside air that can be directed where you want it. This way, you can leave your windows rolled up and add still more to your peace and quiet.

### PROVED SAFETY FEATURES

You get the proved GM-developed energy absorbing steering column, folding front seat back latches, dual

master cylinder brake system with warning light, plus many more new features. Among them: energy absorbing front seat backs, and safety armrests that shield the door handles.

### MUCH MORE THAT'S NEW

There are new roof lines, some formal and graceful, others sporty and quick. There are new instrument panels, richly designed and all controls within easy reach. There are new interiors, new vinyls, new fabrics, new colors. There are models with Hide-A-Way windshield wipers and headlights that disappear behind grilles. There are new side marker lamps, new recessed taillights. There's even a new ignition alarm buzzer that reminds you not to walk away and leave your keys in the car.

These are the newest, the most different, the most dramatically changed Chevrolets ever. And they're at your Chevrolet dealer's now. You'll thoroughly enjoy slipping behind the wheel, experiencing the smooth new handling and library-quiet ride and, more than anything, seeing and feeling the even greater quality built into every new Chevrolet for 1968.

Be smart! Be sure! Buy now at your Chevrolet dealer's.



There's more quality and value built into Chevrolets than ever before, making every new 1968 model an even better buy!

## VAUGHAN CHEVROLET COMPANY

Across from Court House

ROBERT LEE, TEXAS

Phone 453-4601

42-728



# Thursday, Sept. 21

## 1968 Chevrolets

*Swanky lines distinguish the*

**Smart '68 Chevrolet Caprice Coupe**



Chevrolet's new look for 1968 begins up front with a smart new grille and hood that conceals the windshield wipers. Recessed taillights in the rear bumpers and new body side lines are smart styling features as shown above on the Caprice Coupe. An impressive list of comfort and convenience options make it possible to custom-tailor a new Chevrolet to almost any personal taste. The new Chevrolets will be on display September 21.

WILL BE ON

DISPLAY

and

### You Are Invited

TO BE OUR GUEST

# FREE

## Coffee - Donuts - Gifts Door Prizes

We Want You To See The 1968

## Beauties

We'll Have On Our Floor

These fine automobiles are the ultimate in engineering design, beauty and styling . . . as only Chevrolet can build them.

*New splendor in Chevrolet-built*

**'68 Chevelle Concours Sport Sedan**



In addition to 14 models in the 1968 Chevelle line is this optional Concours Sport Sedan. This ultra-luxurious car like others in the Chevelle family features a new instrument panel, new lattice radiator grille, special interiors and exterior ornamental trim. The Concours Sedan is built on a 115-inch wheelbase, has special sound insulation throughout and concealed windshield wipers with articulated left blade. The new Chevrolet-built passenger cars will be on display September 21.

# Vaughan Chevrolet Co.

Robert Lee, Texas

**NEW FORDS TO BE SHOWN —**  
Continued from Page 1

wheelbase remains 116 inches) and has completely new sheet metal. The simple "straight thru" styling approach results in a low, long, clean appearance. All hardtop models have ventless glass in the doors.

The Torino series features a luxury interior with nylon-faced, solid tone fabrics. Its appointments are comparable to the Ford LTD. Models in the series are a formal roof hardtop, a four door sedan and the Squire wagon. The sportier Torino GT includes a formal roof hardtop, fastback hardtop and convertible.

The Fairlane and Fairlane 500 series are continued with a wide range of engine and trim options. The 200 cubic inch six cylinder engine remains standard in all series except the Torino GT. Engineering innovations for 1968 include a new front suspension to give better steering and handling, and an optional, newly designed power front disc brake which combines better braking with improved cooling characteristics.

**Falcon**

Falcon for 1968 improves its popular reputation of stylish economy with a full selection of new comfort, convenience and performance options, subtle styling refinements and new safety features.

minded buyers can enjoy nearly all the luxuries offered in considerably more expensive cars," W. P. Benton, Ford Division merchandising manager, said. "We fully expect the 1968 line to capture a greater share of the important compact car market."

Styling for 1968 retains the long, sporty hood and short rear deck profile of the 1967 Falcon.

The addition of an optional 302 cubic inch V-8 engine gives Fal-

con a significant increase in performance. Other Falcon engines include the standard 170 cubic inch six, a 200 cubic inch six and the 289 cubic inch V-8.

**Mustang**

The Ford Mustang arrives on the 1968 scene with new power, improved performance, all new interior trim schemes, numerous styling refinements and new comfort and convenience features.

"Since its introduction in April 1964, the Mustang has won the hearts of more than 1.6 million car buyers," said Gordon B. MacKenzie, Ford Division general sales manager.

"Mustang continues its phenomenal sales leadership in the face of new competition in the specialty car market this year. Its popularity is still growing and we fully expect 1968 sales to reflect this fact," he said.

Mustang for 1968 continues its highly successful long hood, short rear deck, sports car styling that has proved so appealing to the American buyer.

Three models again are offered in the Mustang lineup—the hardtop, convertible and 2 + 2 fastback. The 1968 interiors feature newly designed bucket seats for safety, new trim patterns and a wider selection of colors.

Greater performance is offered with a new 390 horsepower 427 cubic inch four barrel V-8 engine option.

**Thunderbird**

Thunderbird widens its appeal in the 1968 personal luxury car field with the addition of a standard "Flight Bench" front seat, a 429 cubic inch engine and many new features for increased comfort, convenience and safety.

The popularity of this prestige car has been impressive. Space age styling, luxurious appointments and top performance have earned Thunderbird the reputa-

tion of being 'unique in all the world,' said a Ford official.

**Mercury**

The classic appearance of the Mercury for 1968 is complemented by a distinctive new vertical parking and turn signal lighting unit especially designed to perform also as a side marker lamp.

In addition to the new, sweeping two door hardtop roofline in the Park Lane, Montclair and Monterey series, Mercury also offers a two-door hardtop with formal, vinyl covered roof in the Marquis line.

**Dress Guidelines Given For Students**

Robert Lee School's board of trustees has adopted some guidelines for students, to be observed in their dress while attending school or school sponsored activities.

Supt. Jimmy Bickley said this week that students would be expected to comply with the new rules by Monday, Sept. 25.

Bickley said the board feels that appropriate appearance for school work is expected of all students, and the administration is charged with guarding against as many distractions as possible which might interfere with orderly scholastic activity.

"Robert Lee High School has enjoyed a reputation in the past for pretty girls and well dressed students," the superintendent said. "This has been true not only on campus, but also when any of our groups were on trips representing Robert Lee High School. The guidelines listed by the board will help us continue this respectful attitude toward our students."

The first rule, which applies to both boys and girls is: Appropriate dress for public school should be modest in design.

Other rules follow:

**Girls**

1. Should not wear trousers, blue jeans, nor shorts of any type. (Exception: extremely bad weather.)

2. Should not wear blouses, dress tops or sweaters off the shoulders or cut so low as to attract attention. Neither should they wear slogan-type sweat-shirts.

3. Should not wear curlers nor scarves over curlers to school or on school trips. Neither should they wear bangs which cover the eyebrows.

4. Should wear skirts or dresses with hemlines which preferably strike kneecap, but in no case should they be more than one inch above the kneecap.

**Boys**

1. Should not wear sleeveless shirts, T-shirts, or slogan-type sweat shirts.

2. Should not wear shirt tails outside the trousers with the exception of sport shirts that are designed to be worn out.

3. Should not wear shirts unbuttoned with the exception of the collar button.

4. Should not wear a hair cut that attracts undue attention. The hair should be well groomed and neat in appearance.

5. Should not omit belts when trousers would normally require such for appearance or wearing.

**Court Upholds Consolidation**

The Third Court of Civil Appeals upheld an earlier decision that the Robert Lee-Silver school consolidation is legal when its members denied a motion for a rehearing of the case. The decision was announced last Wednesday.

Last June the appeals court upheld a decision of 51st District Judge Joe L. Mays which declared the election, which was held Feb. 26, 1966, to be valid. Judge Mays ruled that the election at Silver carried 76-74.

The main contention of the plaintiffs in the case is that the entire election was invalid because it was held during the period after the poll tax was declared unconstitutional and before Texas' new voter registration system went into effect.

Mr. and Mrs. Cumbie Ivey Sr. and Mr. and Mrs. Collins Sayner of Tennyson returned home last week from a three week's trip to Nevada where they visited Mr. Ivey's brother, Paul Ivey, and family. The group traveled on to Gold Beach, Oregon where they visited friends and went salmon fishing.

**ALAMO THEATRE**

ROBERT LEE, TEXAS

Evening Show 7:30 — Sunday Matinee 1:30

THURSDAY & SATURDAY, SEPTEMBER 21 & 23

Clint Eastwood, Marianne Koch, John Wels in

**"A FISTFULL OF DOLLARS" In Theatrecolor**

Also Cartoon

SUNDAY 1:30 MATINEE & MONDAY, SEPTEMBER 24 & 25

All about a scrambled egghead—a flying flivver and Flubber (the Goo that flew) in Walt Disney's

**"THE ABSENT MINDED PROFESSOR"**

Fred MacMurray, Nancy Olson, Tommy Kirk—Also Cartoon



Double Stamps Every Wednesday (excluding cigarettes) on \$2.50 or more

DELICIOUS APPLES, New Crop - - Lb. 19c

LARGE HEADS

**LETTUCE lb. 12c**

KIMBELL'S

**COFFEE lb. 65c**

TEA BAGS, Lipton - - - 48 Count 65c

MIRACLE WHIP SALAD DRESSING - Qt. 57c

CHEER - - - - - Giant Size 75c

LIQUID JOY - - - - - Giant Size 59c

BAMA GRAPE JELLY, 24 Oz. - - 2 for 79c

BAMA RED PLUM JAM, 24 Oz. - - 2 for 79c

**BAKER'S Groc. & Mkt.**

WES-TEX PANCAKE SYRUP - - Qt. 39c

SUNSHINE VANILLA WAFERS - 12 Oz. Box 34c

SUNSHINE CRACKERS - 1 Lb. Box 31c

HORMEL OLEO - - 4 Lbs. 65c

6 BOTTLE CRT.

**Coca Cola 39c**

GRADE "A" MEDIUM EGGS doz. 39c

**PRE-TRIMMED MEATS**

ROUND STEAK - Lb. 79c

GOOCH'S ALL MEAT Franks 12 oz. pkg. 39c

GOOCH'S THIN SLICED Bacon lb. 59c