

# Robert Lee Observer

Vol. 83, No. 29

Robert Lee, Coke County, Texas (76945), Thursday, Jan. 18, 1973

Single Copy 10c

## After Zero Last Week

# Coke Has Spring-Like Weather

## Children's Pictures To Be Made in Color

Monday, Jan. 22, is the big day to take Living Color pictures of your little ones. The Robert Lee Observer is having pictures taken of all children accompanied by their parents or other guardian to the Recreation Hall between 11 a.m. and 7 p.m. absolutely free of any charge or obligation.

The Observer wants to publish a picture of your child in a photographic feature series of local

children entitled "Citizens of Tomorrow."

A professional children's photographer will take the pictures in Direct Living Color. We emphasize, therefore, that you dress the children colorfully so as to take full advantage of the beauty of color photography.

### No Charge to Parents

There is no charge or obligation for taking the pictures. Parent don't even have to be a subscriber to the Observer, nor even a reader. You do not have to purchase pictures either. Proofs will be shown in Color and you may obtain Color portraits by arranging direct with the studio representative if you want them. That is entirely up to you! The pictures appearing in the newspaper will be black and white.

### Good Pictorial Feature

In keeping with the quality feature policy of this newspaper, we want to make this a memorable feature. This means we want all the pictures of local youngsters we can get to run in the paper. Kids and parents alike will reap no end of fun and pride as the pictures appear in the paper. Mothers and fathers of children in the area which this newspaper circulates please help us and remember the date, Monday, Jan. 22, at the Rec Hall, and bring your children to be photographed.

If you have not already made an appointment for this community event do it now. Call Mrs. James Dean at phone number 453-2786 and avoid the possibility of a long wait.

### SUSTAINS FALL

Mrs. C. B. Croslin is in Clinic Hospital in San Angelo with a broken hip. She fell Sunday afternoon at West Coke County Nursing Home. She was to have surgery Tuesday morning to repair the break with a pin.

## Dynamite Found Near Bronte

Approximately 85 pounds of dynamite were found last Friday night, part of it in a car which was stuck in the mud about four miles north of Bronte.

Loy Winkle of Bronte has been charged with possession of the explosive. He was arraigned in justice court and released on \$5,000 bond.

Deputy Sheriff Don Thorpe and Highway Patrolman Bobby Hart discovered the dynamite in a routine check of the car which was stuck in a field adjacent to U. S. Highway 277 on the Cecil Coal-son place.

One case was found in the trunk of the car and the other was found in a nearby storage barn.

### TIM MILLICAN FINISHES BASIC ARMY TRAINING

Army Private Timothy Millican, son of Mr. and Mrs. Conrad J. Millican of Robert Lee, recently completed eight weeks of basic training at the U. S. Army Training Center, Infantry, Fort Polk, La.

He received instruction in drill and ceremonies, weapons, map reading, combat tactics, military courtesy, military justice, first aid, and Army history and traditions.

Pvt. Millican received training with Company E, 5th Battalion of the 1st Brigade.

He is now taking advanced training in Ordnance School, Aberdeen Proving Grounds, Aberdeen, Md., where his training as a tank turret repairman will be completed in February.

Private Millican spent two weeks Christmas leave here with his parents. Other guests in the Millican home were Mr. and Mrs. Jarrel Millican and Lori, Mr. and Mrs. John Lacey, Mr. and Mrs. Steven Millican and Pam Heck. Also visiting were Mr. and Mrs. Charles Blake, Mr. and Mrs. Howard Millican and Paul, Lt. and Mrs. Kess Williams, Mr. and Mrs. Rankin Russell, Kay Varnadore, Miss Naomi Brown and Mr. and Mrs. Dale Brown and Patricia.

Mr. and Mrs. Foy Askins, Rhonda and Debbie spent the weekend at Euless visiting their son and family, the Charlie Askins.



AIC Leroy L. Casey

## AIC Casey to Take Part in Inaugural

AIC Leroy L. Casey, son of Mr. and Mrs. Roy L. Casey of Robert Lee, will be among the U. S. Air Force personnel who will participate in Inauguration Day activities Saturday in Washington.

Airman Casey is a member of an inaugural sub-committee helping coordinate Air Force participation and support for the inauguration.

The airman is permanently assigned as an equipment operator with the 1100th Civil Engineers Squadron at nearby Boiling Air Force Base.

He graduated from Robert Lee High School in 1969.

His wife is the former Nancy L. Richards of Bronte. They are the parents of one child, Vicky.

### BAND BOOSTERS TO MEET

Robert Lee Band Boosters will meet Monday at 7:30 p.m. in the Band Hall. All members are invited to attend.

Mr. and Mrs. Donald Walker and family were weekend visitors of his parents, Mr. and Mrs. Curtis Walker.

The snow has thawed and this area has had some shirt sleeve weather this week, after going through one of the worst winter storms in many years last week.

Up to five inches of snow was recorded in parts of Coke County. Temperatures last Thursday night and Friday morning dipped to

zero. Officially, Ballinger and Dalhart tied for the coldest places in the state with 4 degrees below. However, Winters reported 15 degrees below zero.

A lot of the snow and ice of last week thawed Friday, but the melting job was not completed in shady spots until Tuesday.

This week temperatures have jumped into the 70s during the day and have fallen into the 40s during the night.

## Subscription Price On Paper Upped

Prices on subscriptions to the Robert Lee Observer will be increased, effective immediately.

The increase has become necessary because of increased costs of production.

The new price in Coke County will be \$4.00 per year. In other counties in Texas it will be \$5.00 per year. Out of state subscriptions will be \$6.00 per year.

The management of the Observer regrets that this jump in price has to be made, but increased costs make it necessary.

## Funeral Held for Clint Windham, 65

Funeral services for Clint Windham, 65 of Tyler were held Wednesday, Jan. 10, at the chapel of the Crawford-A. Crum Funeral Home in Henderson, with the Rev. Onan Gardner officiating.

Burial was in Lakewood Memorial Park in Henderson Cemetery. Mr. Windham died at 11:55 a.m. Monday, Jan. 8, at Medical Center Hospital in Tyler after a brief illness.

He was born March 8, 1907, in Mississippi. He has lived on Route 7, Tyler for the past four years and was a former resident of Silver for about 15 years. He was a retired pumper for A. G. Hill Oil Co. He was a Baptist and a Mason.

He is survived by his wife, Mrs. Pauline Windham of the home; one son, Joseph D. Windham of Wooster, Ohio; one daughter, Mrs. Richey Adams of Justin; three brothers, two sisters and two grandchildren.

## Grindstaff Elected UCRA Chairman

Directors of the Upper Colorado River Authority met in annual meeting Tuesday in San Angelo and elected new officers.

Everett J. Grindstaff, Ballinger attorney, was elected chairman of the UCRA; J. R. Salmon of San Angelo was named vice chairman; Dale Leddy of San Angelo was re-elected secretary-treasurer; and Cumble Ivey was named bond custodian.

The board took action to refund overpayment to the Tom Green County Freshwater District No. 2 at Christoval upon completion of an audit to determine the exact amount.

It was also decided to have a special audit made at the expiration of retiring officers' terms after retiring chairman Gerald C. Allen requested it. Other board members who are retiring are T. Aubrey Smith of Winters and Fred Conn of San Angelo.

## RL School Audit Being Published

The annual independent audit of Robert Lee Independent School District is being published in this week's Observer. Attention of readers is invited to the annual statement and everyone is asked to study it in order to know how school tax money is spent.

The audit was done by Harold V. Simpson & Associates, Certified Public Accountants of Austin, and covers the period from Sept. 1, 1971, to Aug. 31, 1972.

## Items of Interest From R-Lee BCD

Former President George Newby presided at Tuesday's meeting of the BCD. There was a discussion of the membership drive underway. New cards have been received and are ready to hand out to everyone who signs up. A letter will be drafted, mimeographed and mailed to prospective members. It was voted to keep membership dues at \$10.00 again this year.

Mrs. Mary L. Prine, secretary-treasurer of the BCD, reported on money collected and spent for the Christmas party. She also gave a report on attendance: a total of 625 members attended in 1972; 39 sustaining members finished out the past year; 88 guests visited the BCD; 24 active members were on the roll at the end of the year.

# District Play Underway

The high school girls basketball team has taken two wins during the past week and the boys team has suffered two losses. The contests were part of District 9-A play.

The girls took a 63-47 win at Wall last Friday night. Audrey Walker made a big 25, followed by Rhonda Askins with 21 points; Nita Copeland 16; Anna Rowoldt 1.

In the boys game with Wall the host team downed the Steers 61-43. Bobby Mumford was high pointer with 19; Bill Rowoldt had 10; Johnny Wolfe 6; Rudy Abalos 4; Wibby Millican 2; Harvey Wink 2.

Sonora was here Tuesday night

and the local girls slipped by them 48-47. Askins was leading scorer with 19; Walker had 15; Copeland 12; Rowoldt 2.

Sonora downed the Steers 76-61. Mumford was high pointer again with 16; Rowoldt had 14; Wink 12; Millican 8; Abalos 6; Wolfe 3; David Beatty 2.

Menard will be here. eFSBm The A teams will travel to Menard Friday night for district contests.

### Boys B Loses

The Robert Lee boys B team also lost to Sonora Tuesday night, 46-36. Doug Herford was high with 12; Carl Bagwell 8; Jesse Eads 8; Lyn Sockwell 6; Don Sparks 2.

### Junior High

The junior high girls won and the boys lost at Wall Monday night.

The girls took a 27-15 win from their hosts. Vicki Gartman was high pointer with 10; Stella Bickley shot 7; Kathy Deen 6; Virgil-a Streng 4.

In the boys game it was Wall 43, Robert Lee 28. Shell Williams was high with 8; Randy Bessent 6; Tim Rowoldt 6; Anthony Percifull 4; Tom Sawyer 2; Mickey Baker 2.

Roscoe will come here Thursday night for both boys and girls junior high games, beginning at 6 p.m.



Robert Lee Observer  
PUBLISHED EVERY THURSDAY

Entered at the post office at Robert Lee, Texas 76945,  
as second class matter.

Editor and Publisher ..... Ben Oglesby  
Managing Editor ..... Mary L. Price

Phone 453-2433

Subscription Rates:  
In Coke County

|                       |        |
|-----------------------|--------|
| One Year in Advance   | \$3.50 |
| Six Months            | \$2.00 |
| Outside Subscriptions |        |
| One Year in Advance   | \$4.50 |
| Six Months            | \$2.50 |

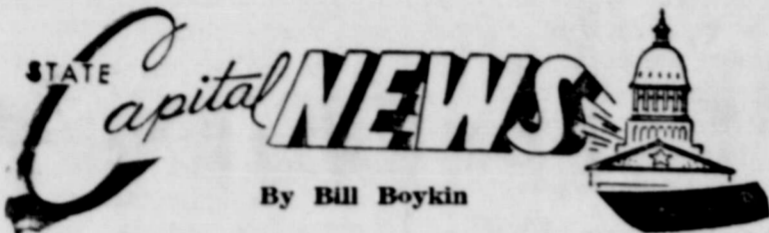

Austin — Texas got a fast start-  
ing legislature, a new governor,  
lieutenant governor and speaker  
of the House all in eight action-  
packed days.

Dolph Briscoe of Uvalde and  
William P. Hobby of Houston were

inaugurated as governor and lieu-  
tenant governor Tuesday (Jan.  
16).

Price Daniel Jr. of Liberty won  
election as House speaker with-  
out opposition as the legislature  
convened Jan. 9. The 31 year  
old son of former Gov. Price  
Daniel (who now serves on the  
State Supreme Court) announced  
appointment of House standing  
committees four days after his  
election, and immediately refer-  
red bills for hearing.

Outgoing Gov. Preston Smith of-  
fered some good financial news  
to the arriving legislators. His  
\$9.7 billion biennial budget esti-  
mated a \$300 million surplus for  
lawmakers to use in expanding  
programs or revising school fi-  
nance formulas.

Governmental reform proposals  
backed by Daniel will be among  
the first bills to get House hear-  
ing. The House, with a minimum  
amount of opposition, promptly  
adopted the thick set of procedu-  
ral rules the new speaker urged.

Smith in his swan song to the  
Legislature, advised that lawmak-  
ers move immediately to estab-  
lish the constitutional revision  
commission directed by voters  
last November. He submitted an  
emergency matter appropriation  
of funds to pay the commis-  
sion's expenses.

The outgoing Governor further  
advised legislators ought to con-  
sider tackling the tough school  
finance system overhaul in a  
special session.

APPOINTMENTS — Among the  
last minute appointments of Gov-  
ernor Smith was naming Dorsey  
B. Hardeman of San Ange-  
lo as chairman of the Texas Wa-  
ter Rights Commission.

New Gov. Dolph Briscoe desig-  
nated former White House Aide  
Robert L. Hartesty, 41, as his  
press secretary and special as-  
sistant.

JOB COMMISSION URGED —  
Key legislative researchers re-

commend establishment of a gov-  
ernor's committee on equal em-  
ployment opportunity in state gov-  
ernment to police job discrimi-  
nation.

A Texas Legislative Council  
staff report found blacks and  
Mexican-Americans under-employ-  
ed in state government.

The report showed 79.92 per cent  
of state governmental employees  
are white and that they tend to  
hold higher paying jobs than the  
blacks and Mexican-Americans.

It recommended a six member  
commission to report to the gov-  
ernor on employment practices and  
discrimination and to evolve pol-  
icies and programs to encourage  
equal opportunity at all levels of  
government.

JAILS CRITICIZED — Texas  
Legislative Council urged creation  
of a commission on county jail  
standards, terming present laws  
on the subject "totally unrealistic  
and meaningless."

The Council's report said only  
five jails in Texas (those of An-  
drews, Lynn, Oldham, Smith,  
Taylor and Wichita counties) meet  
health department standards.  
The State Health Department in-  
spects jails but has no authority  
to compel compliance with its own  
standards.

TLC said the proposed commis-  
sion would promulgate realistic  
standards and regulations and pro-  
hibit confinement of prisoners in  
those which do not measure up to  
them.

SENATORS DRAW FOR  
TERMS — Sixteen state senators  
got four year terms in a draw-  
ing which may decide the politi-  
cal futures of some. Fifteen  
others, not so lucky, drew two  
year terms and must face voters  
again in 1974.

W. E. (Pete) Snelson of Mid-  
land, senator from this district,  
drew a two year term and will  
face reelection again in 1974.

Short Snorts  
Oscar Mauzy, 46, of Dallas  
was named president pro tem-  
ore of the senate.

The Legislature was urged by a  
study committee to regulate over-  
pumpage of groundwater in sev-  
eral parts of Texas, including the  
San Jacinto Monument-Baytown,  
area, the High Plains and San  
Antonio area.

An Austin representative intro-  
duced a resolution calling for a  
committee to investigate Rep.  
John Allen of Longview who paid

a fine late last year after plead-  
ing guilty to a misdemeanor nepo-  
tism charge.

Texas employers will try for  
"workmen's compensation self  
insurance" again this legislative  
session. Only 16 states do not al-  
low this—including the Lone Star  
state.

HELP YOURSELF  
AND YOUR COUNTRY  
BUY SAVINGS BONDS

### World Book Encyclopedia

Child Craft  
Cyclo Teacher  
Dictionary, Atlas

Mrs. Wilson Bryan  
Box 61 Phone 453-2692

## Make the Winter Easier on Your Livestock and More Profitable

To You by Feeding

# MOLEX

America's Finest Liquid Feed

### Here Are Some Reasons Why You Should Be Feeding Molex:

- (1) The nation's largest feed lots are on liquid feed because cost per lb. of gain is less—costs less than 10c per day per head.
- (2) Your livestock will receive all vitamins and minerals needed plus 32% protein.
- (3) Meal and cake prices are high and increasing.
- (4) Virtually no waste with liquid Molex.
- (5) Molex is not a watered-down mix, but is the finest homogenized blend of quality ingredients you can feed—and, Molex is guaranteed to be palatable.
- (6) Liquids save you labor—we do the handling.

# McCUTCHEN Feed Company

Thurston McCutchen

Box 111 Robert Lee Phone 453-2920  
If No Answer Phone 453-2842

Free  
copies  
of one of the  
world's most  
quoted  
newspapers

Judged the most fair  
newspaper in the U.S. by  
professional journalists  
themselves. A leading  
international daily. One of  
the top three newspapers  
in the world according to  
journalistic polls. Winner  
of over 79 major awards  
in the last five years,  
including three Pulitzer  
Prizes. Over 3000 news-  
paper editors read the  
Monitor.

Just send us your  
name and address  
and we'll mail you a  
few free copies of the  
Monitor without  
obligation.

Please Print

Address \_\_\_\_\_

City \_\_\_\_\_

State \_\_\_\_\_ Zip \_\_\_\_\_

THE CHRISTIAN SCIENCE  
MONITOR  
Box 125, Astor Station  
Boston, Massachusetts 02123

ZUSA

## I Am Dealer for GARRETT METAL DETECTORS

Starting Price for the Small Unit Is the  
Mini Hunter - \$89.95

Our Best Unit  
Master Hunter - \$239.50

HANK BAKER  
Phone 453-2765 or 453-2609

# JOB PRINTING

QUALITY - - SERVICE - - PRICE

ROBERT LEE OBSERVER



**FEBRUARY**

The following events, selected by the Texas Tourist Development Agency, Box 12008, Austin 78711, are but a few of the many excellent recreational opportunities offered by communities across the state. A more complete listing of Texas events may be obtained free of charge from the Texas Highway Department, Travel and Information Division, Box 6064, Austin 78703.

**Feb. 2-4 Rio Roundup—Western River Festival along Paseo del Rio, San Antonio.** Once again San Antonio's unique downtown River Walk will become a part of the western mood that invades the city during rodeo month. Western music, food, arts & crafts, and the "law and order" of the Bexar County Gunslingers and their frontier justice highlight activities and whip up spirit for the 25th annual San Antonio Livestock Exposition & Rodeo Feb. 9-18.

**Feb. 3-11 Southwestern International Livestock Show & Rodeo, El Paso.**

**Feb. 11-19 Rio Grande Valley International Music Festival & Opera, McAllen.** Now in its 13th year, this event was originated for the purpose of providing Valley students with the opportunity to enjoy live symphony performances. To do this and underwrite most of the costs for the children's concerts, it was necessary to also schedule performances for adults. The result is a schedule of 22 performances—children's, pop, concert, symphony and opera—in five cities during the nine-day festival. Over 20,000 children and 6,000 adults attended last year. This year the San Antonio Symphony will perform in the host city McAllen, in Harlingen, Edinburg, Pharr and Reynosa, Mexico. For all 13 years the cost for

children's tickets has remained at 50¢. Adult tickets for concerts are \$3.50 and opera tickets cost \$3-\$12. A complete schedule and tickets may be obtained from the Rio Grande Valley International Music Festival & Opera, P. O. Box 1915, McAllen, Texas 78501.

**Feb. 19-22 South Texas Wolf Hunters' Open Bench Show, Derby Run & Running Dog Bench Show, Karnes City.** Back in 1922 in Martinez, just east of San Antonio, 41 hounds and 55-60 hunters got together for the first South Texas Wolf Hunters' trials. In 1936 the annual event was the subject of a four-page spread in Life magazine. Life is gone, but the hunt goes on—bigger and better than ever. Last year 200-300 hounds and hunters from all over Texas and seven other states participated. This year's event will be at the Wagner Ranch six miles from Gillett, 20 miles north of Karnes City on State Highway 80. Roads to the event will be marked. On the 19th there is the open bench show for both hunting and non-hunting dogs. The mornings of the 20-22 the Running Dog Bench Show will see the hounds hunting from first light to about noon. Hunters will be camping on the ranch, but food will be available for non-cooks. There is no charge for watching.

**Feb. 21-March 4 Houston Livestock Show & Rodeo, Houston.** The Livestock Show, in its own special building, accommodates 17,000 entries that compete for more than \$200,000 in premiums. The rodeo, Feb. 23-March 4 in the Astrodome, this year stars on various days, Charley Pride, Sonny & Cher, Merle Haggard, Rick Nelson, Donna Fargo, Sonny James, the Fifth Dimension, Engelbert Humperdinck and the Jackson 5. Matinee performances 2 p.m.; evening 7:45 p.m., Monday through Saturday; 7 p.m. Sundays.

**Our Newsletter**

By Congressman O. C. Fisher

The first session of the 93rd Congress has now begun its work. Faced with a deficit which is expected to exceed \$35 billion during the current fiscal year, it becomes imperative that the Congress reexamine many programs which have in recent years pyramided and expanded extensively. Many battles will probably arise during consideration of ways and means to reduce.

Unless our negotiators yield to terms of the Communists in Paris, the war issue will probably consume hours and hours of Congressional bickering and debate during the months ahead. Informed sources now believe the enemy is increasingly dependent upon moves which they hope will enable them to win the war in Washington rather than in Vietnam or at the peace table in Paris.

Above everything, it is imperative that any settlement with Hanoi must assure prompt release of our prisoners and those who are missing.

During this session of Congress, my committee work and other official duties in Washington will prevent me from making many trips to the district. Last year I was chairman of a subcommittee which held hearings on important legislation—including six weeks consumed on one bill, the annual 13 billion military construction authorization. And a score of other vital measures were handled by our subcommittee.

Even with that heavy schedule,

last year I was able to make a total of 17 trips to the district, including 13 to San Antonio. Thus, I was able to make about two district trips per month prior to the adjournment of Congress. Fortunately, I was able to visit more than one county on some of those trips, mostly in response to invitations.

I would hope I may be able to do as much during 1973. This will depend, of course, upon my work schedule in Washington. Several months ago I committed myself to accompany Lt. Gen. Sam C. Phillips, director of the National Security Service, to San Angelo where he will speak to the annual Chamber of Commerce later this month. And last October I promised to address the annual Chamber of Commerce banquet at Comfort this month. In addition, on Jan. 11 and 12 I was in San Antonio for some briefings at the four major military installations there.

**RECEIVES SCHOLARSHIP**

Mark Matlock, son of Mr. and Mrs. Bill Matlock, is reported to have received a golf scholarship at Angelo State University. He also made the Dean's Honor Roll last semester at ASU.

Mrs. Clifford Burch of Bakersfield, Calif., flew home recently and spent five weeks here during Christmas and New Year's holidays visiting her parents, Mr. and Mrs. John Gregston. She returned home last Saturday.

**Fresh Pork Chops lb. 89c**

**FRESH PORK ROAST (Boston Butt) - lb. 75c**

**DANKWORTH GERMAN SAUSAGE - ring 79c**

**MEADOWLAKE OLEO, lb. pkg. in qtrs. - 3 for 95c**



Folger's **COFFEE** 1 Lb. Can **89c**

**HIC DRINK, 46 oz. can - 3 for \$1.00**

**Schilling's Black Pepper - 4 oz. 43c**

Hunt's **CATSUP** 32 Oz. Bottle **53c**

GRIFFIN **Strawberry Preserves - 18 oz. 53c**

GRIFFIN **Plum Preserves, 18 oz. - 3 for \$1.00**

**IT'S TIME NOW --- !!!!**  
to start stacking up those valuable **S&H Stamps** for next Christmas — **Double Stamps — Wednesdays!!**

HUNT'S **Tomato Juice, 300 can - 6 for 89c**

LIBBY'S **Fruit Cocktail, 303 can - 3 for 98c**

STAR CUT **Green Beans - - 303 can 15c**

**Patio Enchiladas - No. 2 can 49c**

**Wilson's Chili - 24 oz. can 69c**

22 Oz. Bot. **Trend Liquid** 3 for **\$1.00**

**Dash Detergent - 20 lb. box \$3.99**

**BOUNTY TOWELS, lge. roll - 3 for \$1.00**

**CHARMIN TOILET TISSUE - 4 roll pkg. 43c**

Patio **Mexican Dinners** 12 Oz. Pkg. **2 for 89c**

**MORTON'S CREAM PIES - - - - each 33c**

**LIBBY'S PINK LEMONADE - - 6 oz. can 15c**

Prices Effective Jan. 18th, 19th & 20th

Member Independent Grocers, Inc. — We Supply Ourselves



**West Way Grocery**



10TH & BISHOP

PHONE 453-2652

Groceries — Meats — Drugs & Miscellaneous Merchandise

# The Payroll Savings Plan can make part of your paycheck part of your future.

If you've got a dream, you probably want to make it a reality someday. Chances are, it'll take money to do it.

Where's that money going to come from? The same place it's disappearing from right now—your paycheck.

All you have to do to make part of your paycheck part of your future is sign up for the Payroll Savings Plan where you work. An amount you specify will be automatically deducted from your paycheck and used to buy U. S. Savings Bonds.

And now there's a bonus interest rate on all U. S. Savings Bonds—for E Bonds, 5½% when held to maturity of 5 years, 10 months (4% the first year).

That extra ½%, payable as a bonus at maturity, applies to all Bonds issued since June 1, 1970... with a comparable improvement for all older Bonds.

Give your dreams the chance to become reality. Join the Payroll Savings Plan. It's the easy way to save for tomorrow.



Bonds are safe. If lost, stolen, or destroyed, we replace them. When needed, they can be cashed at your bank. Tax may be deferred until redemption. And always remember, Bonds are a proud way to save.



**Take stock in America.**  
Now Bonds pay a bonus at maturity.

The U.S. Government does not pay for this advertisement. It is presented as a public service in cooperation with The Department of the Treasury and The Advertising Council.

## CLASS OF 1961 HAS REUNION

The RLHS class of 1961 held its third class reunion Dec. 23. Sixteen persons were present, 10 of whom were class members. All those present were from out of town and included Mr. and Mrs. Tommy Allen and Brenda, Kermit; Mr. and Mrs. Barney Arnold and Sue, Corpus Christi; Mr. and Mrs. James Harmon, Hurst; Mr. and Mrs. Eldon Mayfield and Brenda Sue, San Angelo; Mrs. Gladys Rives Miller, Midland; Mrs. Sheila Spencer Ross, Andrews; Mr. and Mrs. Monty Trimble and Vicki, Odessa; Mr. and Mrs. David Waldrop and Doris, Corpus Christi; Mr. and Mrs. David Drennan, Sterling City.

The group played 42 and did a lot of reminiscing. Plans are being made for the next reunion to be held July 5, 1975.

**BE WISE. INVEST REGULARLY IN U. S. SAVINGS BONDS. THEY ARE YOUR BEST INVESTMENT FOR A GUARANTEED INCOME TO CARRY OUT THOSE BIG PLANS YOU'RE MAKING.**

## Bible Digest

By H. B. Dean

"And God is able to make all grace abound toward you; that ye, always having all sufficiency in all things, may abound to every good work." 2 Corinthians 9:8

Don't let your means make you miserable. Give real meaning to them by sharing in the spread of the gospel. You will never out-give God. "Give and it shall be given unto you."

## STATEMENT

### UNENCUMBERED FUND

Cash on Deposit — Sept. 1, 1972  
Time Deposits — Sept. 1, 1972

### RECEIPTS

10 Local Sources  
20 County Sources  
30 State Sources  
70 Sale of Property and/o Insurance Recovery

TOTAL CASH RECEIPTS

TOTAL FUNDS AVAILABLE

### DISBURSEMENTS

Budgetary  
Food Service Fund  
Rental Fund

TOTAL CASH DISBURSEMENTS

**FUND BALANCE — Aug. 31, 1972**  
Less: Accounts Payable — August 31, 1972

**UNENCUMBERED FUND**  
Balance — August 31, 1972

**DETAIL UNENCUMBERED**  
Cash on Deposit  
Time Deposits

**METHODIST CHURCH CEREMONY UNITES  
CRISTIE LEA ROACH, MICHAEL RAY BAGWELL**

B. Jacobs, Mrs. Tom Sawyer, The Observer, Robert Lee, Texas

Jan. 18, 1973

Miss Cristie Lea Roach and Michael Ray Bagwell were married during a candlelight ceremony Saturday in the First United Methodist Church. The Rev. Bobby Palmos, pastor of Trinity United Methodist Church in San Angelo, officiated with the local pastor, the Rev. Arthur Kendall, assisting.

Parents of the couple are Mr. and Mrs. William Thomas Roach and Mr. and Mrs. Robert Bagwell.

Mrs. Wilson Bryan, organist, and Miss Sterling Allen, soloist, provided wedding music.

The bride wore a gown of satepeau with nottingham lace trim in apron effect on slightly gathered skirt and lace ruffles and beaded floral appliques on yoke of empire bodice.

The bride's sister-in-law, Mrs. William Rankin Roach of Dallas was matron of honor and Miss Allen was maid of honor. Bridesmaids were Miss Patricia Lynn Ivey of Austin; the bridegroom's sister, Mrs. Russell Jameson, and Miss Frances Maxwell of Clyde. Miss Kandace West of Celeste and Miss Jennifer Dressel were flower girls.

Attendants wore rose satin gowns with pale pink pinpoints accented with ruffles at the hemlines.

Serving as best man was the bridegroom's brother, Carl Allen Bagwell. Groomsmen were David Lee Roe of Abilene, Gary Jack Thomason of Austin, Danny Turner of Natalia and Luther Large. The bride's brother, William R. Roach of Dallas, John Carver of Kermit, Larry Franklin of Sweetwater and Randy Smith were ushers.

The reception was held in the home of Mr. and Mrs. Gerald Allen. Members of the houseparty were Mrs. Allen, Mrs. Robert D. Vaughan, Miss Debbie Hendry, Mrs. J. O. Rudd, Mrs. H. L. Scott Jr., Mrs. Richard Lehr, Miss Karen Bagwell, Mrs. Virgil Hendley, Mrs. Dale Wojtek, Miss Paula Vaughan, Mrs. William H. Allen, Mrs. J. F. McCabe Jr., Mrs. O.

Mrs. Billy Wayne Roe. Also Mrs. J. W. Gardner of Midland; Mrs. T. F. Sims Jr. and Mrs. Charlie Boecking, both of Bronte; Mrs. George Taylor of San Angelo; Mrs. Fred Goodman of Fort Worth; Mrs. Robert M. Woodside of San Antonio; Mrs. A. W. Jewell of El Paso; Mrs. W. E. Barr of Ballinger; Mrs. Harold West of Celeste; and Mrs. Marie Simons of Albuquerque, N. M.

The bridegroom's parents were hosts for the rehearsal dinner in the Robert Lee Recreation Hall.

Mrs. Bagwell is a graduate of Robert Lee High School. She attended Angelo State University where she was a member of the Spanish Club. She plans to attend Odessa Junior College. Her husband, also a RLHS graduate is a graduate of Texas State Technical Institute. He is employed with an oil company in Odessa where the couple will live after a short wedding trip.

Out of town guests here for the wedding and weekend were Mr. and Mrs. W. E. Bower of Ballinger, Mr. and Mrs. Fred Goodman of Fort Worth, W. R. Roach of Dallas, Mrs. Harold West and Kandace of Celeste, Mr. and Mrs. J. W. Gardner of Midland, Mr. and Mrs. A. W. Jewell of El Paso, Mr. and Mrs. R. M. Woodside of San Antonio, Mr. and Mrs. Mark Simmons of Albuquerque, N. M., Glenn Roach, Tommy Lee and Jerald Wayne of Plainview.

A bridesmaids' luncheon was held Saturday noon at the San Angelo Country Club. Hostesses were Mrs. H. L. Scott Jr., Mrs. W. H. Allen and Mrs. Gerald C. Allen.



Mrs. Michael Bagwell

**Get a little more money for your money.**

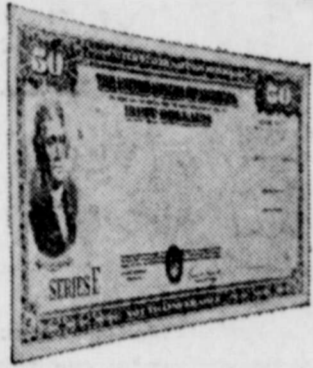

**Take stock in America.**  
Now Bonds pay a bonus at maturity.

**STATEMENT OF CASH RECEIPTS & DISBURSEMENTS**

**Robert Lee Independent School District - Robert Lee, Texas**

**For the Fiscal Year Ended August 31, 1972**

|                          | Operating State & County Available | Fund Local Maintenance | Interest & Sinking Fund | Special Funds | Lunchroom Fund | Rental Fund | Building Fund | Driver Education Fund | Totals    |
|--------------------------|------------------------------------|------------------------|-------------------------|---------------|----------------|-------------|---------------|-----------------------|-----------|
| <b>RECEIPTS</b>          |                                    |                        |                         |               |                |             |               |                       |           |
| Deposit — Sept. 1, 1971  | \$ 0                               | \$ 13,201              | \$ 2,009                | \$ 966        | \$ 937         | \$ 6,645    | \$96          | \$ (111)              | \$ 23,743 |
| Receipts — Sept. 1, 1971 | 0                                  | 0                      | 35,500                  | 0             | 0              | 0           | 0             | 0                     | 35,500    |
|                          | \$ 0                               | \$ 13,201              | \$ 37,509               | \$ 966        | \$ 937         | \$ 6,645    | \$96          | \$ (111)              | \$ 59,243 |
| <b>DISBURSEMENTS</b>     |                                    |                        |                         |               |                |             |               |                       |           |
| Salaries                 | \$ 0                               | \$305,887              | \$ 67,984               | \$ 0          | \$16,805       | \$ 4,960    | \$ 0          | \$ 900                | \$396,536 |
| Sources                  | 1,802                              | 0                      | 0                       | 0             | 0              | 0           | 0             | 0                     | 1,802     |
| Services                 | 47,461                             | 0                      | 24,525                  | 12,172        | 7,695          | 0           | 0             | 760                   | 92,613    |
| Property and/or Net      |                                    |                        |                         |               |                |             |               |                       |           |
| Balance Recovery         | 0                                  | 1,084                  | 0                       | 0             | 0              | 0           | 0             | 0                     | 1,084     |
| CASH RECEIPTS            | \$49,263                           | \$306,971              | \$ 92,509               | \$12,172      | \$24,500       | \$ 4,960    | \$ 0          | \$1,660               | \$492,035 |
| FUNDS AVAILABLE          | \$49,263                           | \$320,172              | \$130,018               | \$13,138      | \$25,437       | \$11,605    | \$96          | \$1,549               | \$551,278 |
| <b>DISBURSEMENTS</b>     |                                    |                        |                         |               |                |             |               |                       |           |
| Salaries                 | \$49,263                           | \$304,837              | \$ 85,283               | \$12,822      | \$ 0           | \$ 0        | \$ 0          | \$1,555               | \$453,760 |
| Supplies                 | 0                                  | 0                      | 0                       | 0             | 24,028         | 0           | 0             | 0                     | 24,028    |
| Repairs                  | 0                                  | 0                      | 0                       | 0             | 0              | 4,073       | 0             | 0                     | 4,073     |
| CASH DISBURSEMENTS       | \$49,263                           | \$304,837              | \$ 85,283               | \$12,822      | \$24,028       | \$ 4,073    | \$ 0          | \$1,555               | \$481,861 |
| Balance — Aug. 31, 1972  | \$ 0                               | \$ 15,335              | \$ 44,735               | \$ 316        | \$ 1,409       | \$ 7,532    | \$96          | \$ (6)                | \$ 69,417 |
| Accounts Payable —       |                                    |                        |                         |               |                |             |               |                       |           |
| August 31, 1972          | 0                                  | 0                      | 0                       | 0             | 0              | 0           | 0             | 0                     | 0         |
| RECEIPTS                 | \$ 0                               | \$ 15,335              | \$ 44,735               | \$ 316        | \$ 1,409       | \$ 7,532    | \$96          | \$ (6)                | \$ 69,417 |
| <b>UNRECORDED FUND</b>   |                                    |                        |                         |               |                |             |               |                       |           |
| Deposit                  | \$ 0                               | \$ 15,335              | \$ 1,110                | \$ 316        | \$ 1,409       | \$ 7,532    | \$96          | \$ (6)                | \$ 25,792 |
| Receipts                 | 0                                  | 0                      | 43,625                  | 0             | 0              | 0           | 0             | 0                     | 43,625    |
|                          | \$ 0                               | \$ 15,335              | \$ 44,735               | \$ 316        | \$ 1,409       | \$ 7,532    | \$96          | \$ (6)                | \$ 69,417 |

# Farmcast

A Weekly Report Of Agri-Business News

Compiled From Sources  
Of The Texas Department of Agriculture  
John C. White, Commissioner

Up, up and away? ... Sheep on Feed ... One Million Visitors ...

At first glance, it might appear that farm prices are "up, up, and away." Although prices to farmers do show increases, production costs are also rising so the net result is not as rosy for agricultural producers as it could be. Remember, too, income in rural areas is still about a fourth under the rest of the economy.

The Texas Crop and Livestock

Reporting Service notes that Texas farmers received price increases for almost every commodity recently. Only calves and sheep are above effective parity, however.

Calf prices at \$47.40 per cwt. are \$1.60 per hundred pounds above parity. Sheep at \$12.30 per cwt. are \$1.20 per hundred pounds above parity. Beef cattle at \$34 are \$4.20 under effective parity. Hogs at \$20.50 are more than \$2 under effective parity.

Crop prices show an even greater discrepancy. Cotton at 21.2 cents per pound compared with an effective parity price of 57.20 cents per pound. Grain sorghum at \$2.79 is below effective parity by 65 cents per cwt.

Egg prices at 50 cents per dozen are up eight cents from a month ago but still almost eight cents below parity.

The index of all farm products was 20 points above last month and 13 per cent above a year ago.

Farm production index prices paid by farmers was up seven per cent from a year ago.

A 22 PER CENT decline in sheep on feed is noted in Texas. Drylot sheep feeders with a

capacity of 2,000 head or more had 90,000 sheep and lambs on feed for slaughter on Jan. 1. This is 22 per cent under a month ago but five per cent above the number on feed this time last year. Current intentions to market are: January 50,000; February 32,000; and March 8,000. Marketings during December were 58,000 head.

COMMERCIAL slaughtering plants in Texas produced 194,000 pounds of meat during November, which represents a decline of six per cent from the previous month, but nine per cent above the total produced in 1971.

Nationwide, production of red meat was one per cent above a year earlier.

TEXAS livestock interests will be represented during the annual Mexican National Livestock and Industry Exposition in Mexico City Jan. 20-28. More than 1,000,000 visitors are expected to attend the activities.

Texas will have three exhibit spaces at the exposition. A total of 14 breed associations in the state will be represented. The Houston Livestock Show and the San Antonio Livestock Show will also be involved. The Mohafy Council of America will be in charge of a display of textiles.

The Texas Department of Agriculture marketing personnel will be in charge of the entire Texas exhibits.

## Lunchroom Menu

Monday, Jan. 22: Charcoal patties and gravy, buttered potatoes, green beans, hot rolls and butter, milk and pink applesauce.

Tuesday, Jan. 23: Corn dogs, pinto beans, spinach, corn bread and butter, milk and apricot cobbler.

Wednesday, Jan. 24: Tamale pie, buttered rice, fruit Jello on lettuce, hot rolls and butter, milk and apple crisp.

Thursday, Jan. 25: Sloppy Joes, carrot and cabbage slaw, buttered corn, potato chips, milk and peanut butter supreme.

Friday, Jan. 26: Barbecued chicken, scalloped potatoes, garden salad, hot rolls and butter, milk and peanut butter supreme.

Recent guests of Mrs. Bryan Yarbrough were her nephew's children, Martha Ann Hill of Austin and James H. Hill and Scott Hill, both of Burnet. Another niece and her husband, Mr. and Mrs. Bobby McGregory of Panhandle, visited Mrs. Yarbrough Saturday.

## Mobil-Toons

By H. IVEY



"Shut her up! ... oh, excuse me, I mean fill her up!"

You always get dependable service here.

## IVEY Mobil Service

Best Service in Robert Lee

Phone 453-2643

## BALLINGER MEMORIAL CO.

San Angelo Highway Phone 365-2313

BALLINGER, TEXAS

JIM W. JONES, Owner

All Types of Granite and Marble Markers  
Top Quality Craftsmanship

We invite you to buy direct from us and eliminate a salesman's commission. Compare our prices and quality of work.



TEXAS AGRICULTURAL PRODUCTS

## APPLY NOW

We Train Men to Work As  
**LIVESTOCK BUYERS**

If you have some livestock experience we will train you to buy cattle, sheep and hogs.

For a local interview, write today with your background. Include your complete address and phone number.

**CATTLE BUYERS, INC.**

4420 Madison

Kansas City, Mo. 64111

Training Cattle and Livestock Buyers

**THIS NEWSPAPER TO PUBLISH PICTURES WILL BE TAKEN IN COLOR**

**PICTURES OF LOCAL CHILDREN (RURAL INCLUDED)**

**FREE** FAMILY GROUPS OUR SPECIALTY **NO OBLIGATION!**

PICTURES TAKEN IN FULL COLOR

- ★ Help us make this a good Feature — take your children to the place and at the time given below.
- ★ A Professional Childs' photographer from WALLS STUDIO will take several poses in COLOR. Please dress your children to take FULL ADVANTAGE of COLOR PHOTOGRAPHY.
- ★ You will be shown all proofs in NATURAL COLOR for your selection of the pose you wish to appear in this newspaper at a later date. NOTE: The picture of your children will RUN IN BLACK and WHITE in this Newspaper.
- ★ You may, if you wish however, ORDER COLOR PHOTOGRAPHS for your own use from the representative — but this is entirely up to you.

**TAKEN IN LIVING COLOR**

**HERE IS THE TIME AND THE PLACE**

**Recreation Hall**  
On Monday, Jan. 22  
11 A.M. to 7 P.M.

SEE NEWS STORY FOR ADDITIONAL DETAILS.

State Bank No. 1684

Consolidated Report of Condition of

## ROBERT LEE STATE BANK

of Robert Lee in the State of Texas and Domestic Subsidiaries at the close of business on Dec. 29, 1972.

### ASSETS

|                                                                                    |                       |
|------------------------------------------------------------------------------------|-----------------------|
| Cash and due from banks (including \$ None unposted debits)                        | \$ 663,128.79         |
| U. S. Treasury securities                                                          | 359,750.00            |
| Obligations of other U. S. Government agencies and corporations                    | 929,937.50            |
| Obligations of States and political subdivisions                                   | 346,659.77            |
| Federal funds sold and securities purchased under agreements to resell             | 450,000.00            |
| Other loans                                                                        | 1,697,692.05          |
| Bank premises, furniture and fixtures, and other assets representing bank premises | 37,824.87             |
| Other assets                                                                       | 1,177.27              |
| <b>TOTAL ASSETS</b>                                                                | <b>\$4,486,170.25</b> |

### LIABILITIES

|                                                                          |                       |
|--------------------------------------------------------------------------|-----------------------|
| Demand deposits of individuals, partnerships, and corporations           | \$1,532,048.71        |
| Time and savings deposits of individuals, partnerships, and corporations | 1,936,930.79          |
| Deposits of United States Government                                     | 26,091.42             |
| Deposits of States and political subdivisions                            | 615,429.89            |
| Certified and officers' checks, etc.                                     | 14,106.89             |
| <b>TOTAL DEPOSITS</b>                                                    | <b>\$1,825,164.22</b> |
| Total demand deposits                                                    | \$2,299,443.48        |
| Total time and savings deposits                                          | \$4,124,607.71        |
| Other liabilities                                                        | 24,892.64             |
| <b>TOTAL LIABILITIES</b>                                                 | <b>\$4,149,500.34</b> |

### RESERVES ON LOANS AND SECURITIES

|                                                                                            |                     |
|--------------------------------------------------------------------------------------------|---------------------|
| Reserve for bad debt losses on loans (set up pursuant to Internal Revenue Service rulings) | \$ 20,271.59        |
| <b>TOTAL RESERVES ON LOANS AND SECURITIES</b>                                              | <b>\$ 20,271.59</b> |

### CAPITAL ACCOUNTS

|                                                          |                       |
|----------------------------------------------------------|-----------------------|
| Common stock—total par value                             | \$ 100,000.00         |
| (No. shares authorized 1000)                             |                       |
| (No. shares outstanding 1000)                            |                       |
| Surplus                                                  | 150,000.00            |
| Undivided profits                                        | 66,398.32             |
| <b>TOTAL CAPITAL ACCOUNTS</b>                            | <b>\$ 316,398.32</b>  |
| <b>TOTAL LIABILITIES, RESERVES, AND CAPITAL ACCOUNTS</b> | <b>\$4,486,170.25</b> |

### MEMORANDA

|                                                                          |                |
|--------------------------------------------------------------------------|----------------|
| Average of total deposits for the 15 calendar days ending with call date | \$4,043,578.97 |
| Average of total loans for the 15 calendar days ending with call date    | 1,687,912.12   |

I, Willis W. Smith, Cashier of the above-named bank, do solemnly swear that this report of condition is true and correct, to the best of my knowledge and belief.

Willis W. Smith

Correct—Attest:

G. C. Allen

Wm. H. Allen

Vaughan S. Davis

Directors.

State of Texas, County of Coke, ss:

Sworn to and subscribed before me this 12th day of January, 1973, and I hereby certify that I am not an officer or director of this bank.

Eunice M. Mumford, Notary Public

Coke County, Texas

My commission expires June 1, 1973.

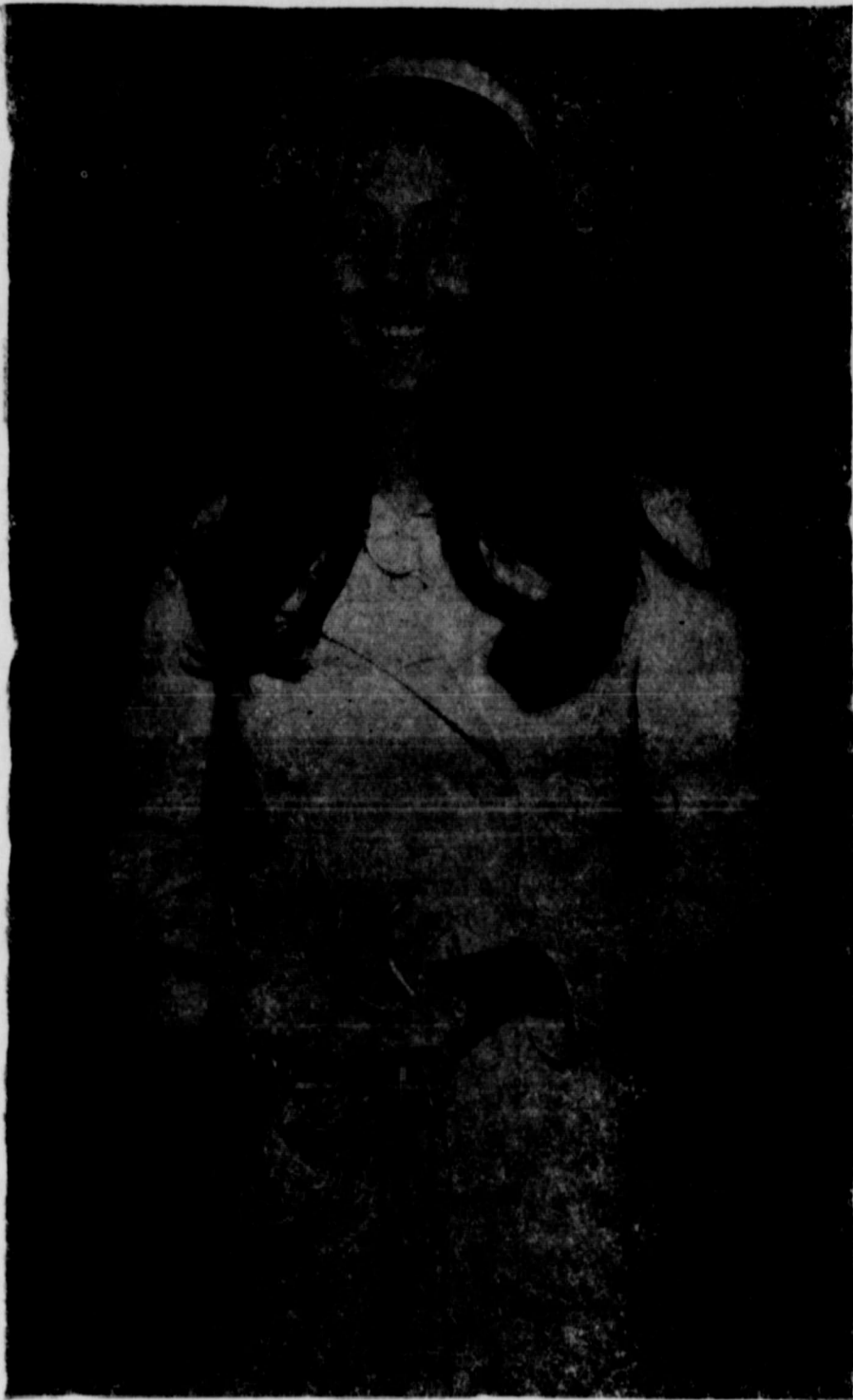

Mrs. Lane Beaty

### ANN RENAE FONVILLE, EARL LANE BEATY MARRY IN DOUBLE RING CHURCH CEREMONY

Ann Renae Fonville and Earl Lane Beaty were married at 10 a.m. Monday, Jan. 1, in the First Christian Church in Pecos. The Rev. Clark Ford, pastor, officiated at the double ring rites.

The bride is the daughter of Mr. and Mrs. Sam Fonville of Pecos. Parents of the bridegroom are Mr. and Mrs. Fred Lane Beaty of Robert Lee.

Miss Becky Rogers, organist, provided wedding music.

Given in marriage by her fa-

ther, the bride wore a winter white wool, street length suit. She carried a Bible nosegay of orchids and a wedding handkerchief atop a white prayer book.

Maid of honor was Miss Patty Fonville, sister of the bride. Lee Anne Crowder of Midland, niece of the bridegroom, was flower girl.

Fred Lane Beaty attended his son as best man.

Seating guests were Albert Fields of Odessa and James Fields of Abilene.

A reception was held in the Reddy Room of the Community Public Service Building.

The bride's table was laid with a white satin and lace tablecloth and centered with an arrangement of white chrysanthemums. Appointments were crystal and silver.

Mrs. Dena Cagle presided at the two tiered cake topped with lace wedding bells. Miss Barbie Madlax served punch.

The bridegroom's table was covered with a blue cloth. Miss Nona Lundy served chocolate cake and Miss Kathy Beauchamp poured from the silver coffee service.

Miss Patty Fonville registered guests.

The bride is a graduate of Pecos High School. She was a member of Tri-K Sorority, B&PW Club Sweetheart, Candy Striper at Pecos Memorial Hospital, and 1970 Maid of Cotton. She is employed at Shannon Hospital in San Angelo.

The bridegroom is a graduate of Robert Lee High School and Cisco Junior College, where he was Sophomore Class President and Vice President of Student Government. He is a student at Angelo State University where he is a junior physical education major.

The couple will live in San Angelo following a wedding trip to Austin.

Out of town guests included the bride's grandmother, Mrs. Violet Miles of Burbank, Calif. Other guests were from Abilene, Leonard, Midland, Odessa, Monahans and Robert Lee.

## BIRTHS

Mr. and Mrs. James E. Brown of Lubbock are parents of a son born Jan. 12 at 6:30 a.m. in St. Mary's Hospital in Lubbock. He weighed 7 pounds, 4 ounces and has been named Justin Scott. Mrs. Brown is the former Daphne Roe, daughter of Mr. and Mrs. A. J. Roe Jr. of Robert Lee. Great-grandparents are Mrs. C. B. Croslin and Mrs. A. J. Roe Sr., both of Robert Lee, and Mrs. Annie Ray of Camden, S. C.

## Hospital News

Jan. 9: Brad Lanier, J. O. Rudd admitted.

Jan. 10: Ernest Jones admitted. Gary Sam Williams dismissed.

Jan. 11: No admissions, no dismissals.

Jan. 12: J. O. Rudd dismissed.

Jan. 13: Lexie Lewis dismissed.

Jan. 14: No admissions, no dismissals.

Jan. 15: Mrs. Norman Wolfe admitted. Marie Hester, Brad Lanier, Ernest Jones dismissed.

Tuesday morning there were two patients in the hospital and 27 in the nursing home.

## COMMITTEE TO MEET

The Concho Valley Council of Governments Health Advisory Committee will meet at 7:30 p.m. Thursday in San Angelo. The meeting is open to everyone who is interested in the regional comprehensive program.

Weldon Fikes of Robert Lee is one of the 24 members of the committee.

## FIREMEN ANSWER CALL

Robert Lee Volunteer Firemen answered a call last Thursday night about 9 p.m. to fight a fire in the I.A.B. Field north of Robert Lee. The fire had started in the basement at the Union Texas booster station. It is believed a faulty fuel valve caused the fire.

Fire Chief Buzz Sawyer reported extensive damage to the property and said firemen were gone about one and one-half hours.

Mr. and Mrs. Boyd Copple of Santa Anna and their daughter and family, Mr. and Mrs. Bob Boyett and Caleb of Washington, were Sunday guests of Mrs. Bessie Caston and other relatives.

## OLD EDITH STORE

We have all kinds of bait—live and frozen—and the most complete selection of lures in this area. We also have available boats and camper trailers for rent plus a fish guide service.

Located on Sterling City Highway 158  
9 Miles SW Robert Lee

# Thank You!

The Coke County Livestock Show Association would like to express its appreciation to the following individuals and/or firms purchasing animals at the 1973 Coke County Fat Stock Show:

- SAN ANGELO**
- Producers Livestock Auction Co.
  - Angelo Pellets
  - Builder's Service Co.
  - Nathan's Jewelers
  - Hemphill-Wells
  - Handy Packing Co.
  - B-W No. 1 and No. 2
  - Newman Feed Mill
  - Ace Builder's
  - Three Rivers Flying Service
  - Angelo Gun Shop
  - Western Wool & Mohair
  - Southwestern Livestock & Mineral Supply Co.
  - M. L. Leddy & Sons
  - Mercer Boot Shop
  - Concho Valley Electric Co-op, Inc.
  - "M" System Food Stores
  - General Telephone Co.
  - San-Tex Feed & Mineral
  - Henson Trailer Co.
  - Bes-Tex Insecticides
  - Mac's Motors
  - Lone Star Gas Co.

- Western Auto Store
- Hilltop Grocery
- Douglas Gartman
- Edith Store
- Paul Burns
- Tinkler's Gulf Service Station
- Robert Reese
- Wayne Mashburn
- Glenn Waldrop
- J. F. McCabe Jr.
- Finnell and Eula Smith
- Sterling Lindsey
- Maurice Duncan
- Foy Askins
- Bob Gully
- A. J. and Fay Roe
- Dale Wojtek
- Robert Lee-Silver Lions Club

## BRONTE

- First National Bank
- Cumbe & Mackey Dry Goods
- Hollis Ensor
- Denman White Auto Store
- Corkey's Exxon Service Station
- Spencer Texaco Station
- Bronte Enterprise
- Lee's Texaco Service Station
- West Texas Utilities
- Owens' Gulf Service Station
- Joe McCutchen
- Martin Lee Construction Co.
- Webb Service Station
- Rafter C Ranch
- C. E. Arrott
- Sims Food Store
- W. H. Maxwell Conoco Products
- Hurley Pharmacy
- Butler Gulf Products
- Highway Garage
- Carlton Barber Shop
- Kemp's Cleaners
- Charles C. Ragstale
- Bronte Noon-Day Lions Club
- Bronte Evering Lions Club

## OTHERS

- Stockmen's Supply, Sterling City
- Miles Co-op Gin, Miles
- Ezell-Key Feed & Grain, Snyder
- Godbold, Inc., Lubbock
- Treanor Equipment Co., Abilene
- West Texas Wool & Mohair Assn., Mertzon
- M. C. Hendry, Silver
- Sweetwater Cotton Oil Co., Sweetwater
- Plains Machinery, Abilene
- Mueller Supply Co., Ballinger
- Ballinger Wool & Mohair Co., Ballinger
- Bissett Tire Co., Ballinger
- Alderman-Cave Milling & Grain Co., Winters
- George's Ready-To-Wear, Ballinger
- King-Holt Furniture, Ballinger
- Morgan Motors, Ballinger
- John Favor, Odessa
- David Sharp, San Antonio



## REMEMBER US FOR

## SOCIAL



Prestige-looking wedding and social announcements that are always correct in form. Consult with us now. We also handle business printing.



## The ROBERT LEE OBSERVER

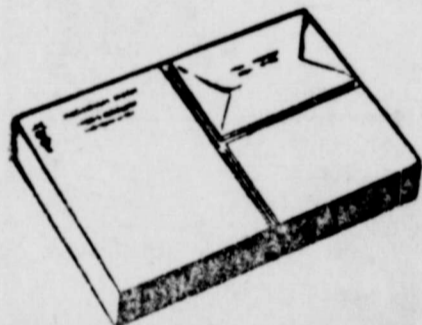

## PERSONAL STATIONERY

Robert Lee Observer

We're Not inquisitive  
But... Your Neighbors  
Always Like to Know

### IF YOU HAVE—

- been on a trip
- entertained guests
- celebrated a birthday
- caught a big fish
- moved
- eloped
- had a baby
- been in a fight
- sold your sheep
- cut a new tooth
- sold
- had an operation
- bought a new car
- nailed your house
- had company
- been married
- been robbed
- been shot at
- done anything

Report all News of Local Happenings to this paper. Call now.



**Mr. and Mrs. Maurice Yarbrough  
Yarbroughs Have  
25th Anniversary**

Mr. and Mrs. Maurice Yarbrough were honored Jan. 7 with a reception in observance of their 25th wedding anniversary. The affair was held in the fellowship hall of Robert Lee Baptist Church with 57 relatives and friends attending.

Hosting the occasion were the children, Mr. and Mrs. Dwain Clanton and Kim of Robert Lee and Mr. and Mrs. Rodney Mathers of Houston.

Red and white were used in the decorations of the hall and serving table.

Serving in the houseparty were Mrs. Hays Prince, sister of Mr. Yarbrough, and Mrs. Bill Beatty.

Mr. and Mrs. Yarbrough were married Jan. 4, 1948, in First Baptist Church in McKinney. They have made their home in Robert Lee since that time.

**H D Agent's  
News Dept.**

By MRS. FAY C. ROE

Stretch your dollars with buying know-how. Good buying habits help you get more for your money.

Good shopping sense begins by looking ahead. Identify purchases which your family has coming up throughout the year. Be on the look-out for both sales prices and a product that fits your needs. One plan ahead trick is a shopping list which can help you resist the temptation to buy unnecessary items.

Shop around for purchases. Prices and products vary from store to store. By comparing prices you can save on many items.

Analyze your shopping motives. Ask yourself why you really want the item. Avoid spending out of boredom or unnecessary indulgence.

Know your dealer. Buy from reliable businessmen who are established in the community. Be careful about buying from door to door salesmen. Most are legitimate, but a few are out to cheat you. Check for their credentials. Be cautious when dealing with a strange firm, particularly if there is no permanent address or sales representative in town.

More information on buying know-how is available from the County Extension Office. Contact Mrs. Fay C. Roe for a free series of 10 leaflets, "Be a Smart Shopper." Phone 453-2461 or write Box 14, Robert Lee, Texas 76945.

Take a Look at the Ads.

A little time spent in reading them is time well spent.

**WANT ADS**

**CLASSIFIED ADVERTISING RATES**

1st Insertion ..... Per Word 5c  
and and Subsequent  
Insertions ..... Per Word 3c  
Minimum Charge: 50c  
Additional 50c for blind ads.

**CARDS OF THANKS**  
Per word 5c — (Minimum \$1.00)

**COPY DEADLINE:**  
Classified Ads -- 4 p.m. Tuesday  
Display Ads -- 4 p.m. Tuesday

Classified ads and cards of thanks are payable in advance unless customer carries a regular account. \$1.00 minimum charge if posted in ledger.

**FARMERS - RANCHERS,** Your Income Tax returns are due March 1st. Come on in now—let's take care of them early. Mrs. Louvenia K. Rees. Please phone for appointment, 473-3851. tfc

**WANT TO BUY** Used Color TV needing repairs. Will pay \$30. Phone 655-7494, San Angelo.

**WE REPAIR SADDLES,** Sell new boots and moccasins. Also all sorts of tac. All professional work guaranteed. Calhoun Boot & Shoe Service Ballinger, Texas

**VEY MOTOR** now has the most modern spin balancing equipment available on the market today. \$2.50 per tire. Ph. 453-2715.

**AUTOMATICALLY CONTROLLED HEAT** is safe and economical. Climatrol central systems and Sahara wall heaters. Hambright Plumbing & Air Conditioning. 453-2473. tn

**ORDER RUBBER STAMPS** at the Observer office. Stamps made to order.

**ORDER your MAGNETIC SIGNS** for your car, truck, pickup or business. Weather proofed. 2 or 3 day delivery. Easily removable. Robert Lee Observer.

**LIMITED SUPPLY:** "Along Texas Old Forts Trail," books by Rupert N. Richardson, \$1.95 each. Observer office.

Monuments  
Grave Markers  
Lettering  
YARD PRICES

No Salesman Commission Added  
Representing Birk Monument Mfg. Co.  
Sam L. Williams, Phone 453-2525.

**Alamo Theatre**

SATURDAY 6:30  
and SUNDAY 1:30

"Vanishing Point"

—PG—

**WISE PEOPLE  
USE**



C & H PURE CANE

**SUGAR 5 lb. bag 69c**

**STOKELY TOMATO SAUCE, 8 oz. can - 2 for 25c**

**TRELLIS SWEET PEAS, 303 can - - 2 for 39c**

OUR DARLING

**CREAM STYLE CORN, 303 can - - 4 for 98c**

ALLEN'S

**WHOLE NEW POTATOES, 303 can - 2 for 35c**

5 LB. BAG

**Gladiola Flour 63c**

Apple-Grape, Apple-Strawberry or Apple-Plum

**BAMA JELLY, 18 oz. glass - 3 for \$1.00**

**JELLO, assorted flavors - - - 3 for 35c**

**TOP WAVE BONITA, 6 1/2 oz. can - 3 for \$1.00**

**SCHILLINGS BLACK PEPPER - 4 oz. can 45c**

**SHORTENING**

**Snowdrift 3 lb. can 85c**

**BETTY CROCKER LAYER CAKE MIXES - 37c**

**HORMEL OLEO, 1 lb. qtrs. - 3 for 59c**

**CHIFFON FACIAL TISSUES, 200 ct. - 3 for \$1.00**

**CHARMIN TISSUE - - 4 roll pkg. 45c**

**Cheer gt. box 79c**



**Potatoes 10 lb. bag 59c**

**CARROTS, 1 lb. cello bag - - 2 for 29c**

**RUTABAGA TURNIPS - - - - lb. 15c**

SEVEN BONE

**Roast lb. 73c**

**PORK CHOPS, loin cut - - - lb. 89c**

**BAKER'S Groc. & Mkt.**