

Robert Lee Observer

Vol. 85, No. 21

Robert Lee, Coke County, Texas (76945), Thursday, Nov. 21, 1974

Single Copy 10c

FHA Drouth Loans Okayed

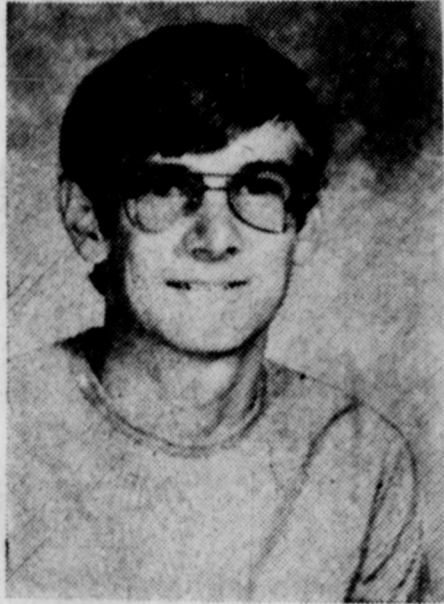

Lane Shandley



Linda Havins

Lane Shandley, Linda Havins Band Royalty

Lane Shandley and Linda Havins have been named Band Beau and Band Sweetheart for the 1974-75 Robert Lee Steer Band.

Lane is a senior and the son of Mr. and Mrs. Ray Shandley. He has been a member of the Spanish Club, Future Teachers Association, played basketball and has been active in the Steer Band.

Linda, a senior, is the daughter of Mrs. Edna Havins. She has been in Beta Club 4 years, FHA 4 years and president this year; Spanish Club 2 years and president junior year; Band 4 years, reporter and outstanding bandsman her junior year and vice president this year; sophomore class secretary, junior class vice president and senior president; Student Council representative junior year and treasurer this year.

They were honored at halftime activities at the Robert Lee-Junction game Nov. 8.

Farmers and ranchers in Coke County who sustained production losses as a result of the drouth during the period Sept. 1, 1973, to Sept. 1, 1974, may be eligible to receive an emergency loan from the Farmers Home Administration.

Those who have not received an emergency loan to assist them in recovering from their loss may apply for such a loan at the Farmers Home Administration county office at 1901 Lamar in Sweetwater before the close of business Aug. 15, 1975.

These loan applications will be taken under the terms of a new

law enacted Jan. 2, 1974. Individual examination will be made of each application to determine date of the disaster occurrence and emergency loan benefits for which the applicant is eligible.

Loans based on qualifying production losses may include funds to reimburse applicants for production expenses which went into damaged or destroyed crop and livestock enterprises, but not to produce new crops during 1975. Payment terms depend on the purposes for which the loan is used and the applicant's payment ability. No loan may exceed the actual loss sustained. The interest rate for these loans is 5 per cent and there will be no principal cancellation. These loans must be secured by crops, livestock, farm machinery, or real estate.

Anyone wishing further information concerning a loan should contact Alton Pyburn who is in charge of FHA in Coke County.

Calvin Wallaces To Be Honored

Mr. and Mrs. Calvin Wallace will be honored with a reception Friday, Nov. 29, from 6 to 8 p.m. at the Robert Lee Recreation Hall in observance of their 50th wedding anniversary. All friends and relatives of the couple are invited to attend. Hosts for the occasion will be their children and grandchildren.

Leona Mae Roberts and James Calvin Wallace were married Nov. 9, 1924, in Robert Lee at the home of County Judge E. J. Stockton who performed the ceremony. They have lived in and around Robert Lee since their marriage except for one year they lived in Portales, N. M.

They have five children: Mrs. Travis (Marie) Allen of Englewood, Colo., J. C. Wallace Jr., Mrs. Robert (Mildred) Reese Jr., Mrs. Edna Havins and Royce Wallace all of Robert Lee, and 12 grandchildren.

Mrs. Wallace was born March 29, 1897, at Sweethome, Tex., in Lavaca County and came to Coke County with her parents, the late Mr. and Mrs. Green Roberts, when she was 4 years old. Mr. Wallace was born May 12, 1904, at Robert Lee. His parents were the late Mr. and Mrs. Harve Wallace.

Mr. Wallace was in the grocery business for several years before retiring in 1966. They are members of the Northside Church of Christ in Robert Lee.

BAND BOOSTERS TO MEET

The Band Booster Club will meet Monday, Nov. 25, at 7:30 p.m. in the Band Hall. All interested persons are invited to attend this meeting.

RL State Bank In Outlooks Club

The Robert Lee State Bank has announced a new dimension in banking with their new Outlooks Club which will give a large variety of benefits to their depositors who join the club.

For only \$3.00 per month, club members will enjoy Bonus Checking services, plus many other club benefits that are listed and described in some detail in a page ad in this edition of the Observer.

Perhaps the greatest benefit to go to club members is a free checking account which entitles

members to write as many checks as they wish and have no service charges to pay.

Other benefits include:

Free personalized checks; free travelers checks; 20 per cent discount on car rentals; up to 50 per cent discounts on over 40 popular magazines free savings account for any newborn child or grandchild; automatic savings plan; \$15,000 accidental death or dismemberment insurance; special vacation offers; free money orders, free notary service; special motel discounts; 30 per cent discount on safe deposit boxes when they are available; and a membership card.

Officers of the bank invite their depositors to take advantage of the many benefits which are available from such a nominal cost. They invite their customers to ask about the new Outlooks Club.

Night Depository

Another new service of Robert Lee State Bank is their recently installed night depository. Customers now may make deposits at any time of the day, even if the bank is not open. Free convenient envelopes are available and bags for large depositors may be picked up at the bank.

Funeral Held Here For Mrs. Lofton

Funeral services for Mrs. A. L. (Pauline Johnson) Lofton, 76, of Robert Lee were held Wednesday at 2:30 p.m. in the Robert Lee Baptist Church. The Rev. Roy Epperson, pastor, and the Rev. Steve Milton of Palestine officiated. Burial was in Robert Lee Cemetery under the direction of Newby Funeral Home.

Mrs. Lofton died Monday, Nov. 18, at 8 p.m. in West Coke County Hospital.

Pauline Johnson was born Sept. 20, 1898, at Holly Springs, Miss., daughter of the late Mr. and Mrs. W. M. (Mary Jackson) Johnson. She came to Coke County in 1907 and was married to Alfred Leslie Lofton April 19, 1919, in Robert Lee. He died Dec. 13, 1965. She was a member of the Baptist Church.

Survivors are five sons, Leslie Lofton of Midland, Keith Lofton of Snyder, Norris Lofton of Snyder, Dale Lofton of Edmond, Okla., and Weldon (Jiggs) Lofton of Baytown; two sisters, Mrs. Bessie Caston of Robert Lee and Mrs. Edna Boykin of Brownwood; one brother, Weldon Johnson of Robert Lee; 10 grandchildren and three great-grandchildren.

Pallbearers were Carlton Caston, J. D. Harmon and Floyd Harmon, all of Robert Lee, J. C. Caston of Odessa, Boyd Copple of Santa Anna and J. B. Harp of Abilene.

More Football On Tap for Fans

Football season is not over yet for Robert Lee fans as two more games are being played here Saturday night.

The annual game between the fifth and sixth graders will start at 6 p.m. and will be followed by the Robert Lee-Well Exes game at 7 p.m.

These games are sponsored by the Robert Lee Quarterback Club. Tickets are 25 cents for students and 50 cents for adults and can be purchased from fifth and sixth grade students or at the gate.

Town to Close For Thanksgiving

Robert Lee will close up for Thanksgiving next Thursday, Nov. 28. Most all the business firms in town will close for the holiday.

County Judge W. W. Thetford announced that offices in the court house will be closed both Thursday and Friday.

Classes at Robert Lee School will be dismissed at 2:30 p.m. next Wednesday, Nov. 27, and students will be out until classes resume at the regular time Monday morning, Dec. 2.

Robert Lee grocerymen are running their Thanksgiving food bargains as advertised in this week's Observer. They are inviting area housewives to take advantage of the specials for a bounteous meal on Thanksgiving. The specials will run through next Wednesday.

Cooperation of Observer readers is requested in getting their news and ad copy in as early as possible next week. The Observer office will be closed both Thursday and Friday of next week.

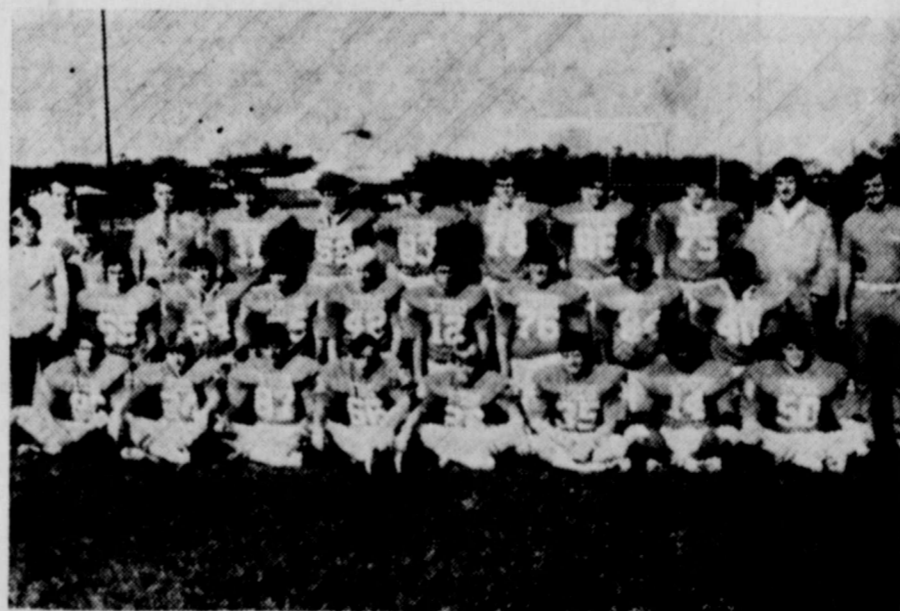

1974 Steers Finish Season

Ensor Is Named County Sheriff

J. Lee Ensor of Bronte, who has been serving as chief deputy under Sheriff Doug Robertson, has been appointed by the Coke County Commissioners Court to fill the vacancy caused by Robertson's resignation. Ensor took over the office Nov. 15, the same day Robertson's resignation became effective.

In addition to having the sheriff's job from now until Jan. 1, 1975, Ensor was elected handily by a write-in vote on Nov. 5 to be Coke County's sheriff for the next four years. At the same time Robertson announced his resignation, he also stated that he was no longer a candidate for reelection, even though he was the elected Democratic nominee and his name was printed on the ballots. He endorsed Ensor for the job and a write-in campaign was begun for the General Election. Ensor won the race easily with 587 write-in votes.

RLHS Teams Lose to Eola

In the opening contests of the 1974-75 RLHS basketball season, both the boys and girls A teams were defeated Tuesday night at Eola.

In the A girls game, they lost by a 67-49 score. Liz Bickley scored 23 points; Stella Bickley 13; Vicki Gartman 13.

In the A boys game, the score was Eola 60, Robert Lee 55. Scoring for the locals were Poly Abalos 32; Craig Bessent 6; Walter Flowers 6; George Abalos 5; Bobby Duncan 4; Mike Percifull 2.

Sterling City comes to Robert Lee Friday night, Nov. 22, for high school A games with starting time at 6:30 p.m. Robert Lee goes to Water Valley for games Nov. 25.

The boys and girls high school B teams will play in the Water Valley Tournament today, Friday and Saturday. Their next games are scheduled for Nov. 26 when Bronte comes to Robert Lee for both A and B games, starting at 4 p.m.



Robert Lee Observer
PUBLISHED EVERY THURSDAY

Entered at the post office at Robert Lee, Texas 76945,
as second class matter.

Editor and Publisher Ben Oglesby
Managing Editor Jewell F. Wallace

Phone 453-2433

Subscription Rates:

One Year in Coke County	\$4.00
One Year Elsewhere Texas	\$5.00
One Year Outside of Texas	\$6.00

Robt. Lee School Honor Roll Given

The honor roll for Robert Lee High School for the second six weeks was released this week as follows:

Seventh Grade: Elsa De La Pena, Lisa Devoll, Renea Flanagan, Carolyn Simpson and Wade Wallace.

Eighth Grade: Brenda Cooley and David Lackey.

Ninth Grade: Cindy Ash, Debora Caulder and Betty Flowers.

Tenth Grade: Kathy Deen, Virginia Strong and Morris Wallace.

Eleventh Grade: George Abalos, LeNell Flowers, Walter Flowers, Mary Lackey, Jamie Lara and Sheila Roberts.

Twelfth Grade: Donna Cooley, Jan Green, Elaine Millican and Konny Service.

The honor roll for the Robert Lee Elementary School follows:

Third Grade: Gilbert Abalos, Sheri Ebenstein, Jim Herring, Eddie Hood, Mary Lara, Carrath Metcalf, Bessie Robertson, Tracie Tomlinson and Sherri Walker.

Fourth Grade: Terry Benefield, Martha Bickley, Teri Bryan, Debbie Cummins, Bobby Foust, Kyle Gibbs, Terry Joe Millican, Stan Ray, Leigh Ann Runnican, Jamie Sawyer, Scott Stephens, Arnon Walker, Lori Walker, Everett Wilson and James Clyde Wright.

Fifth Grade: Susan Ash, Tommy Bryant, Kim Caston, Buck Duncan, Bobby Flowers, Dee Anna Key, Clifton Millican, Kendra Rasco, Cixto Saucedo, Edwin Smith, Darren Williams and Matt Wilson.

Sixth Grade: Mary Ann Abalos, Toni Lynn Bryant, Marty Caston, Robbie Gartman, Mitch Gibbs, Shawn Marshall, Joel Percifull, Kellye Percifull, Bobby Phillips, Diana Tinkler, Kevin Tubb, Edwin Wilson and Trey Womack.

Winch Truck
Hole Digger
Back Hole

General
Cont.

BRYANT ELECTRIC
COMMERCIAL, RESIDENTIAL
AND POLE LINE CONSTRUCTION

TOMMY BRYANT
Phone 453-2579

Box 503
Robert Lee, Texas

'64 CLUB TO HOST BRONTE STERLING CITY CLUBS

Mrs. Edna Jagoe of Brownwood will be speaker at the Nov. 26 meeting of the '64 Study Club in the Methodist Church Fellowship Hall at 7:30 p.m. Her subject will be "Preserving America's Brand of Freedom."

Special guests will be members of the Wimodausis, Noradada and Epsilon Clubs of Sterling City, and the Sorosis, the '69 and Diversity Clubs of Bronte.

Mrs. Jagoe will present her address in the RLHS auditorium for high school students at 1:30 p.m. the same day. The public is invited to attend.

Tuesday of last week, the '64 Study Club, a member of the Texas Federation of Women's Clubs, enjoyed a musical program presented by Keith Butler, director of music at San Angelo Center, and Arthur Campbell, employee of General Telephone Co., both of San Angelo. Their vocal numbers with organ and piano, and Butler's reading of three selections from "God's Trombones" were enthusiastically received by 13 guests and 17 members.

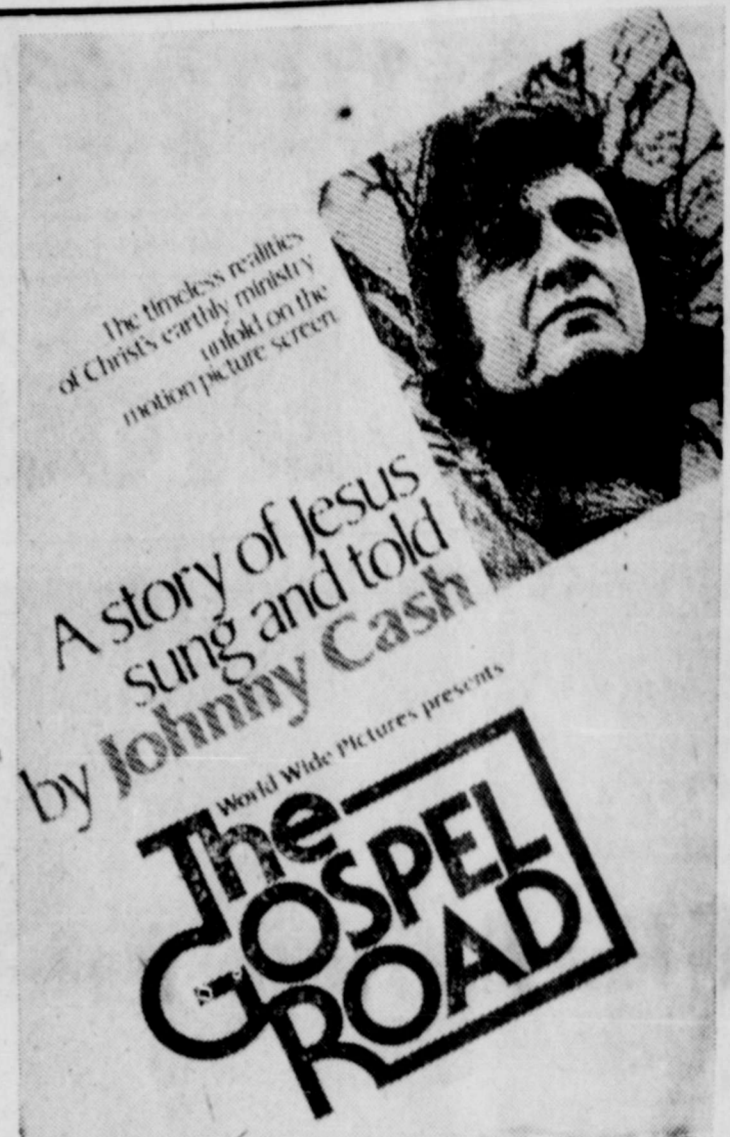

featuring Robert Elfstrom—Larry Lee—Paul Smith—Alan Dater and June Carter Cash as Mary Magdalene. Produced by June & Johnny Cash. Directed by Robert Elfstrom. Filmed entirely in Israel. Color by Deluxe. Released by World Wide Pictures, 1201 Hennepin Ave. So., Minneapolis, MN. 550403, (612) 333-7107

To Be Shown at 7:00 P.M.
Sunday, Dec. 1st
ROBERT LEE BAPTIST CHURCH

Hospital News

Nov. 12: A. R. Palmer, Lisa Sanchez, Cecil Burch admitted. Willie Yarbrough dismissed.

Nov. 13: Altha Best admitted. John Page dismissed.

Nov. 14: Konny Service admitted. Lisa Sanchez dismissed.

Nov. 15: Pauline Lofton admitted. Cecil Burch, Virginia Streng dismissed.

Nov. 16: No admissions, no dismissals.

Nov. 17: No admissions, no dismissals.

Nov. 18: Elsie Latham, Bobby Roberts, Jimmy Douglas Bell, Jesse Elads, Lillie Gaines, Mary Payne admitted.

DON GLENN
Wedding Photography
Box 250 Ph. 473-3361
BRONTE 76933

EMBARRASSING, BURNING Itching?

ZEMO relieves itching fast because its special 'anti-itch' medication soothes inflamed surface tissues. Get relief with the first application of soothing, medicated ZEMO—Ointment or Liquid. **zemo**

Are Natural Gas Curtailments Going To Affect Me?

During cold days in the winter, when the demand for natural gas is really high, some industrial users are asked to cut back their consumption of natural gas. But we want to assure our residential and other high priority customers that it's highly unlikely their natural gas service will be interrupted.

The pipelines used to deliver natural gas can only hold so much gas. And during extremely cold winter days, there's sometimes more demand than we can supply. Some people ask, "Why not build bigger pipelines?" But that would be like building a church for the Easter or Christmas attendance, rather than the weekly congregation. The cost would be tremendous and gas rates would be much higher.

Instead we developed a "curtailment" program many years ago. Our industrial customers have signed contracts agreeing to "curtail" their use of natural gas during these peak times. And in return, they pay a lesser rate reflecting the probability of being interrupted.

If you were considering replacing an existing gas appliance or purchasing a new one, be assured that Lone Star can provide the energy. We have the natural gas, and our residential and other high priority customers may continue to rely on Lone Star's dependable service now as in the past.



Lone Star Gas Company
Energy Management Is A Family Affair

REAP BIG FOOD SAVINGS IN OUR
HARVEST of VALUES!

Prices in this ad will be good from Thursday, Nov. 21, thru Wednesday, Nov. 27. Shop at your convenient time.

40 Count Pkg.

Chinet Plates \$1.09

Reynolds Brown Bags - pkg. 69c

Reynolds Foil - 12"x75' pkg. 79c

Zee or Charmin

160 Count Pkg.

Napkins 45c

We offer your Thanksgiving food needs at our best possible quality and price. Thanks for your fine patronage in this year of 1974 and times ahead.

It's Festival Time Again — Come in and Shop

We Will Be Closed Thursday, Thanksgiving Day



Swift Gold Crest Turkeys lb. 53c

12 Thru 22 Lb. Sizes—Very Beautiful

HORMEL BLACK LABEL BACON - lb. pkg \$1.19

Old Plantation Sausage Seasoning - 8 oz. bag 89c

Also — Cured Hams, Buffet Hams, Party Hams, Chicken Hens, Smoked Turkeys — Order Them Now!

Folger's Coffee lb. 99c
can

FOLGER'S INSTANT **Coffee** 10 oz. Jar **\$1.79**

PICK UP YOUR 1975 CALENDAR at WEST WAY

You'll be needing it soon.



32 Oz. Bot.



50 Oz. Box



50 Oz. Box

Your Choice \$1.03



Beautiful Delicious

Apples lb. 29c

YELLOW ONIONS - - - - lb. 10c

RUSSET POTATOES - - 10 lb. bag 79c

FRESH CRISP CELERY - - stalk 29c

Birdseye

Cool Whip lge. ctn. 69c

Trophy Sliced Strawberries, 10 oz. pkg. - 3 for \$1.00

Mrs. Smith's Deep Pan Pie Crust - 2 ct. pkg. 83c

Delmonte Pumpkin - 303 size can 27c

OCEAN SPRAY Cranberry Sauce - 300 size can 35c

SOLID PACK Kuners Tomatoes - 303 size can 33c

RAIDER Cut Green Beans - 303 size can 27c

Delmonte Fruit Cocktail - 303 size can 43c

BAKER'S Angel Flake Coconut - 14 oz. bag 99c

JET PUFF or DAINTIES Kraft Marshmallows - 10 oz. pkg. 39c

NABISCO Vanilla Wafers - 12 oz. box 59c

These Prices Effective Nov. 21st Thru Nov. 27th



Member Independent Grocers, Inc. — We Supply Ourselves

West Way Grocery

10TH & BISHOP

PHONE 453-2652

Groceries — Meats — Drugs & Miscellaneous Merchandise



PERSONALS

Mr. and Mrs. Carl Bloodworth of Valley Mills spent the weekend with his parents, Mr. and Mrs. Raymond Bloodworth of Silver. They came after their daughters, Lori and Amy, who had spent two weeks with their grandparents. Other weekend visitors in the Bloodworth home were Mr. and Mrs. Charlie Askins, Chuck and Mikki of Abilene and Mrs. Bonnie Robertson of Robert Lee.

Mr. and Mrs. Jacky Wallace of Abilene were weekend guests of his parents, Mr. and Mrs. J. C.

SHY®

FEMININE SYRINGE
THE MODERN,
CONVENIENT APPROACH
TO FEMININE HYGIENE

Shy® is the unique feminine syringe. It expands to hold two quarts of your favorite solution. Convenient to use—no hoses, no hang-ups... easy to store... tucks away discreetly. Shy® feminine syringe is available at leading drug, discount and department stores.

Di-Gel QUICKLY RELIEVES 'Gasid Indigestion'

...it's those times you suffer acid indigestion and painful gas, too.

DI-GEL® gives more complete relief because it does what plain antacids can't. It reduces excess acid; also contains Simethicone that gets rid of gas, too. Heartburn, painful gas go fast. Get DI-GEL.

Helps Shrink Swelling Of Hemorrhoidal Tissues

caused by inflammation

Doctors have found a medication that in many cases gives prompt, temporary relief from pain and burning itch in hemorrhoidal tissues. Then it actually helps shrink swelling of these tissues caused by inflammation. The answer is Preparation H®. No prescription is needed for Preparation H. Ointment or suppositories.

Miss Hambright Wins Savings Bond

Theresa Sue Hambright, a 1974 graduate of Robert Lee High School, was awarded a \$100 saving bond by Education Communications, Inc., publishers of Who's Who Among American High School Students, for her essay, "The Right to Die?"

She was among 1,000 Who's Who student advisors invited to submit essays on any topic they felt would be relevant and of interest to U. S. high school students.

Who's Who student advisors are selected on the basis of their high school leadership qualities and comprise a control group for ECI mini-surveys which measure student opinion on subjects of national importance throughout the year.

Miss Hambright was active in many school activities, including student council, band, concert and dancing bands and the school musical. She was on the honor roll and is a member of the National Honor Society and Future Teachers of America. She has received numerous awards, such as the Betty Crocker Award, District UIL awards in debate, typing and speech, and was awarded first place in the county fair for oil painting.

She is the daughter of Mr. and Mrs. Elwood Hambright and is attending Texas Tech University at Lubbock.

STEER BAND "BEST"

The Robert Lee Steer Band received the award as "the best in Class A" when they took part in the Howard Payne University Homecoming parade in Brownwood last Saturday.

Band members attended the HPU-A&I football game before returning to Robert Lee.

Grover Price of Madera, Calif., and Glen Price of Lamesa visited last week with their sister, Allie Childress, who is a resident of the Bronte Nursing Home. Another brother, Jess Price of Fort Worth, was unable to join them due to illness. While here, the men were guests in the home of their niece, Marie Hester.

WANT ADS

CLASSIFIED ADVERTISING RATES

1st Insertion Per Word 5c
2nd and Subsequent
Insertions Per Word 3c
Minimum Charge: 50c
Additional 50c for blind ads.

CARDS OF THANKS

Per word 5c — (Minimum \$1.00)

COPY DEADLINE:

Classified Ads — 4 p.m. Tuesday
Display Ads — 4 p.m. Tuesday

Classified ads and cards of thanks are payable in advance unless customer carries a regular account. \$1.00 minimum charge if posted in ledger.

FOR SALE: '67 Falcon two door. Call 455-2485. 2tp

INSIDE SALE: Starts Thursday, until sold. Beautiful gifts for Christmas and home. Lots of misc. Open late. Pedal car for sale. Everyone welcome. Templeton, 6th and Houston. Phone 453-2544. 1tp

SEWING MACHINES cleaned, oiled and adjusted, in your home. 473-5932, Bronte. 4tc

RANGEMASTER MOLASSES hat No. 1 Quality Liquid Feed. Save money this winter. Contact Thurston McCutchen, 453-2812 or 453-2403.

NEEDED NOW: R.N.'s and L.V.N.'s for 3-11 and/or 11-7. Benefits include paid hospitalization, sick leave, paid vacation, paid holidays and paid mileage, etc. Medical Staff includes 2 G.P.'s and young dynamic General Surgeon. New hospital, clean modern working conditions. Please contact James Shook, RN, Administrator, North Runnels Hospital, Winters, Texas. Phone No. 915-754-5097. 3tc

CREPE PAPER FOR SALE: We have in stock 11 colors of crepe paper. 49c per package. Robert Lee Observer.

Monuments
Grave Markers
Lettering
YARD PRICES
No Salesman Commission Added
Representing Birk Monument Mfg. Co.
Sam L. Williams, Phone 453-2525.

POODLE GROOMING — Professionally trained. Phone 453-2843. 4tc

PROVIDE PROTEIN, minerals, vitamins, salt for 10c per day per cow this winter with Triple "F" Feeds. High phosphorous minerals. Parks Thomas, Marypeal, 288-3778. 44-52p

FOR SALE: Large 2 bedroom home on corner with extra lot. Also 2 bedroom home on corner lot with concrete cellar. Also some lots. Jones Real Estate, phone 453-2708.

TRAILER HOUSE For Sale: 10'x50', 1965 Nashua. Good condition. Can be seen at 601 E. 6th St. or call 453-2732 for information. tnc

FOR SALE

14x70 ft. Town and Country trailer house and four lots. Yard enclosed with Hurricane fence.

Choice lots and other small acre tracts.

ADAMS LAND & REALTY CO.
Phone 453-2723 or 453-2737
or 655-9429

NO HUNTING ON H. H. Jameson land without written permission. tnc

LVN WANTED: 2 day a week relief, 11-7 shift, \$3.50 per hour. Bronte Nursing Home. tfe

OPENING SOON — KONNER'S Korner in Robert Lee. Gift shop featuring handmade items. I will sell your handmade articles for you. Come shop for unusual gifts. Yvonne Conner, phone 453-2673.

PECANS FOR SALE. Dale Brown, phone 453-2741. 2tc

MOTHERS! Need a baby sitter while you Christmas shop? Phone 453-2764. 5tc

FFA Teams Take First Place Honors

Two Robert Lee FFA teams won first place Tuesday at the Concho District Leadership Contest held in San Angelo. Both teams made welding their demonstration, using the new Mig welder.

The Senior Farm Skill Team, winners were Craig Bessent, Mike Davis and David Wilkes.

The Greenhand Skill Team winning first place was Barry Clark, Billy Matlock and David Wolfe. The two teams will compete in the area contest which will be held in Big Spring Saturday.

Tuesday's event was hosted by San Angelo Central High School. Other teams entering besides Robert Lee and Central were Ozona, Eldorado, Wall, Lake View, Bronte, Sterling City and Water Valley.

L. R. McDaniel is FFA advisor and coach of the Robert Lee teams.

PERSONALS

Mr. and Mrs. Gaylon Pitcock and Blake spent the weekend of Nov. 9 in Medina with Mr. and Mrs. Larry Blair and family.

Mrs. Joyce Dodson spent Friday and Saturday in Graham with her daughter and family, the Robert Winks.

Mrs. Darrell Frady of Buford, Ga., visited from Wednesday until Saturday of last week with her grandparents, Mr. and Mrs. El Hatley. Mrs. Frady is the former Kim Hatley, daughter of Bob L. Hatley. She flew to Abilene where she was met by Mrs. Hatley.

Two RL Entries In Wool Contest

The annual "Make It Yourself with Wool" contest for District 4 will be held in San Angelo Saturday, Nov. 23. The fashion show, which is the highlight of the contest, will be at 1:30 p.m. in the ballroom of the Houston Harte Center on Angelo State University campus. Everyone is invited to attend.

Local entrants in the competition are Sheila Roberts and Mary Elaine Lackey.

Sheila will enter and model her wool pant suit composed of solid color hunter green slacks with coordinating plaid shirt-jacket.

Mary Elaine will enter with her pant suit of baby blue wool blend shirt-jacket that features princess seams, patch pockets, and self-belt and the pants, also wool blend, of coordinating plaid.

Jr. High Teams Win Over Bronte

In their first basketball games of the season, the Robert Lee Junior High boys and girls took victories over the Bronte Junior High boys and girls at Bronte Monday night.

In the girls game, Robert Lee scored 53 points to Bronte's 29. Brenda Cooley was high scorer with 34 points; Lisa Devoll 7; Karen Rasco 6 and Linda Cooley 6.

The Dogies put the Shorthorns down by a score of 34-24 with David Lackey scoring 7 points; Clay Allen 6; Ricky Tijerina 6; Terry Ross 6; Rickiey Ross 3; Jimmy Munoz 2; Wes Sawyer 2 and Waid Davis 2.

The next junior high games will be played at Miles Monday, Nov. 25, with the girls game starting at 6 p.m., followed by the boys game.

Alamo Theatre

Saturday, Nov. 23 — 6:30 P.M.

"Return of Sabata"

—PG—

We Have Recently Installed an After Hour Depository

FOR YOUR CONVENIENCE

We feel this additional service will be a great convenience to our customers who have difficulty getting to the bank during regular hours. We will furnish you with envelopes or bags for use in making your deposit. You will save on postage, too. Ask us about this new service.

ROBERT LEE STATE BANK

Week-Long Specials

ADORN
HAIR SPRAY

13 Oz. — Retail Value \$2.39

SALE PRICE \$1.29

SINE-OFF
SINUS TABLETS

24 Count — Retail Value 98c

SALE PRICE 49c

LET US BE YOUR FAMILY PHARMACY

Coke County Pharmacy

403 W. 10th Phone 453-2400

Night Phone 453-2865

Irv Zeitler, R. Ph. Robert Lee, Texas

Hillside Grocery's

Coke County Special Sale

Tuesday, Wednesday & Thursday, Nov. 26, 27 & 28

LOCATED ON HIGHWAY 158, 1/2 MILE WEST OF ROBERT LEE

The Following Four Items Are Priced at Cost

IMPERIAL PURE CANE SUGAR	5 LBS. \$3.29	2 LBS. \$1.39
GLADIOLA FLOUR	10 LBS. \$2.03	5 LBS. \$1.03
VEGETABLE SHORTENING Crisco	1 LB. 77c	3 LBS. \$2.15
GIANT SIZE Oxydol or Cheer	5 LBS., 4 OZS. \$1.82	
WESSON OIL	- - 48 oz. bot.	\$2.51
Bama Preserves & Jellies	- 18 oz. jar	93c

GRIFFIN'S STRAWBERRY PRESERVES	- 32 oz.	\$1.33
Borden Eagle Brand Milk	- 14 oz. can	51c
HUNT'S NEW POTATOES	- - 14 1/2 oz.	21c
HUNT'S FRUIT COCKTAIL	- 15 oz. can	45c
HAWAIIAN PUNCH	- - can	69c
DAD'S ROOT BEER	- each	85c
PATIO MEXICAN DINNERS		54c
CASSEROLE BLACKEYED PEAS	1 LB. 45c	2 LBS. 90c
CASSEROLE PINTO BEANS	1 LB. 55c	2 LBS. \$1.11
SKINNER'S MACARONI	- box	29c

All Canned Items Will Be at Reduced Prices

We Accept Food Stamps — Aceptamos Cupones Para Comida

Prices Are Good While Supply Lasts

ALL TYPES FISHING TACKLE & BAIT — GAS & OIL

The Observer, Robert Lee, Texas Nov. 21, 1974

FORMER PACCA FORD HONORED WITH SHOWER

Mrs. Richard Williams, nee Pacca Ford, was honored with a bridal shower Saturday, Nov. 9, from 2:30 to 4 p.m. at the Robert Lee Recreation Hall.

Hostesses for the event were Mary Hughes, Theresa Percifull, Cheri Baker, Dee Anna Thompson, Becky Clark, Valerie Baker, Linda Foust, Valerie Box, Brenda Mathews, Susan Wallace and Myna Katy Roane.

Miss Ford and Richard Williams were married Oct. 20 at 4 p.m. at the Pioneer Baptist Church in Abilene with the Rev. Jack Riddlehoover conducting the ceremony.

Parents of the bride are Mrs. V. P. Dunbar and Roy Lee Ford of Big Spring. The mother of the bridegroom is Mrs. Pauline Williams of Abilene.

The couple is living in Big Spring on Rt. 1.

Agonizing Pain From Ingrown Toenail? Get Outgro For Fast Relief

Outgro gives you fast temporary relief from ingrown toenail pain. Outgro toughens irritated skin, eases inflammation, reduces swelling without effecting the shape, growth, or position of the nail. Stop ingrown nail pain fast with Outgro.

Those Times You Suffer Acid Indigestion, Painful Stomach Gas

...this is 'Gasid Indigestion.' Take DI-GEL for Fast Relief.

DI-GEL® gives more complete relief because it does what plain antacids can't. It reduces excess acid. Also contains Simethicone to get rid of gas, too. Heartburn, gas, bloating go fast. Get DI-GEL.

Look Who's New

Mr. and Mrs. A. J. Summers of Bell Gardens, Calif., are the parents of a son, Aaron Jacob, who was born Nov. 2 at 12:25 a.m. He weighed 5 pounds, 6 ounces. Paternal grandparents are Mr. and Mrs. Aaron Summers of Robert Lee. Mrs. Vela Plumlee is his great-grandmother.

Christmas Mailing Dates Announced

Postmaster Ray Shandley has released the following dates as deadlines for Christmas mailing to insure delivery before Dec. 25:

Surface mail (letters) for contiguous 48 states, Alaska and Hawaii, Dec. 15 and airmails, Dec. 20; parcels (surface mail) for contiguous 48 states, Dec. 10; Alaska and Hawaii, Nov. 30. Parcels, airmail, 48 states, Dec. 21; Alaska and Hawaii, Dec. 20.

Overseas military mail: Azores, Canada and Arctic; airmail, Dec. 9, PAL, Nov. 30; surface mail and SAM, Nov. 25; South and Central America, airmail, Dec. 2; Europe, airmail, Dec. 11, PAL, Nov. 27; Africa, airmail, Dec. 9; Near East and Far East, airmail, Dec. 2; Far East, Pal, Nov. 27.

Shandley advises everyone to mail Christmas cards and packages early.

Weekend visitors of Mr. and Mrs. Buster Pierce were his nephew, Larry Plunk, and his friend, John Fair of Dallas; also Mrs. Pierce's sister and nephew, Mrs. Vera Dewese of Quinlan and Lonnie Dewese of Telephone.

SPECIAL MAIL PRICES



FOR THE
SAN ANGELO STANDARD-TIMES
ARE NOW IN EFFECT!

A FULL YEAR **\$30⁸⁴**
of West Texas
Complete Newspaper
FOR ONLY

NO SUBSCRIPTIONS TAKEN AT THIS PRICE AFTER JANUARY 1, 1975

ONE FULL YEAR EXCEPT SUNDAY FOR ONLY \$22.86

CLIP & MAIL THIS COUPON WITH YOUR REMITTANCE

San Angelo Standard-Times
P.O. Box 5111, San Angelo, Texas 76901

I enclose \$..... for { Start Renew } my subscription for one year.

Name _____

R. F. D. _____ Box _____

Post Office _____ Texas, Zip Code _____

(Prices Good Only To Addresses In West Texas. Offer Expires Jan. 1, 1975)

Steer Fall to Eagles, 27-12

The Observer, Robert Lee, Texas

Nov. 21, 1974

This may be remembered as the longest football season in Robert Lee history, as it was the fate of the Steers to always come out on the short end of the score. But wounds will heal, even as deep as these are, and the Steers will be back, I promise you.

The Steers finished their 1974 season last Friday night when they went to Eldorado and were defeated 27-12.

First Quarter

Eldorado received the opening kickoff, with Doug Herford kicking to the Eldorado 15 and a return to their 36. The Eagles didn't hesitate, as they drove for three 1st downs to the Steer 16. Then from the 9, they circled the end for the TD. The extra kick was good and the score was 7-0.

It was now the Steers' turn as they returned the kickoff from the 15 to the 18. They started a drive and made two 1st downs to the Eagle 41. Then a 35 yard pass to Sockwell placed the ball on the 7. From there George Abalos kept and went around the right end for the touchdown. Try for extras failed and it was 7-6. Herford kicked off to the Eagle 12 with a return to the Eagle 49. The Eldorado bunch started a drive which carried to the Robert Lee 9 as the quarter ended.

Second Quarter

On the first play of the new quarter Eldorado scored again, but the EP try failed and the scoreboard said 13-6.

The Steers returned the Eldorado kickoff from their 15 to their 31. The Steers moved for three 1st downs to the Eagle 29 where the ball went over on downs. The Steers held at the 35 and Eldorado punted to the Steer 14. The Steers moved again as they drove for three 1st downs to the Eagle 43 and there they fumbled. But Eldorado fumbled it back to them at the 45 with Poly Abalos recovering. Behind the left side of Craig Bessent and Mike Davis, the Steers drove down to the Eagle 7. The Robert Lee team were able to push for 5 yards to the 2 and that was

all they could get. The Eagles took over and moved out to the 7 as the half ended.

Third Quarter

The Steers received the second half kickoff at their 12 and returned to their 39. The Steers put it together on four 1st downs to the Eagle 15 yard line. Then, behind good blocking, Poly Abalos went over for a TD. The try for extras failed and the score was 13-12.

The Steers kicked off to the Eldorado 11 and it was returned to their 39. The Steers held at the 39 and Eldorado punted to the Steer 18. Eldorado held at the Steer 23 and the Steer luck held as a short punt bounced back to the Steer 18.

The Steers hung tough and Eldorado got nowhere. The Steers took over the ball but soon fumbled or got it stolen, to put it mildly, at the 12 yard line. The Steers held again at the 13 as the 3rd quarter ended.

Fourth Quarter

The Steers made two 1st downs at their 29 and again at their 40. Eldorado held at the 42 and took over. The Eagles got a 1st at the Steer 22 and another at the 5. Four hard downs later they pushed it across for another TD. They ran the extras and it was 21-12.

Eldorado kicked off to the Steer 27 with a return to the 37. The Steers then fumbled on the 1st play with it stolen away again at the Steer 44. The Eagles powered it again with three 1st downs to the Steer 8, and from the 1 yard line they scored again. EP try failed and it was 27-12.

Eldorado kicked off to the Steers, and with the ball at the Steer 36, the Steers moved to the Eagle 37, where they fumbled again. But the Steers held and Eldorado got only a 4 yard punt, so the Steers had the ball at the Eagle 44. The Steers moved to the Eagle 30 as the game ended.

Lunchroom Menu

Monday, Nov. 25: Hamburger patties and gravy, green beans, creamed potatoes, hot rolls and butter, milk and jelly.

Tuesday, Nov. 26: Mexican casserole, English peas, green

salad, hot rolls and butter, milk and banana pudding.

Wednesday, Nov. 27: Pinto beans with salt pork, potato salad, mixed greens, corn bread and butter, milk and peach cobbler.

Thursday and Friday, Nov. 28 and 29 are Thanksgiving holidays.

Observer want ads are very effective and cost very little.



READ BOTH
★ YOUR HOMETOWN NEWSPAPER
★ THE DALLAS MORNING NEWS

COMPLETE NEWS COVERAGE

• LOCAL • NATIONAL
• STATE • WORLDWIDE

SUBSCRIBE TO TEXAS' FIRST METROPOLITAN NEWSPAPER
ONLY \$3.50 A MONTH

The Dallas Morning News

Contact Your Local Dallas News Distributor
Or Fill Out And Mail This Handy Coupon

CIRCULATION DEPARTMENT
THE DALLAS MORNING NEWS
COMMUNICATIONS CENTER
DALLAS, TEXAS 75222

Please start my subscription to The Dallas Morning News at once. I understand that the price is \$3.50 a month.

NAME _____

ADDRESS _____ PHONE _____

CITY/STATE/ZIP _____

MR. STOCKMAN—

RANGEMASTER MOLASSES

IF YOU REALLY WANT TO SAVE MONEY...
(AND KEEP YOUR STOCK IN GOOD SHAPE)

UTILIZE YOUR GRASS

WITH 32% LIQUID FEED

Ask Your Neighbor First, and Then Contact
THURSTON McCUTCHEN

FOR DETAILS

DAYS (8:30 A.M.-5 P.M.) 453-2812

NIGHTS 453-2403

LIVESTOCK BUYERS

Can you qualify to buy cattle, hogs and sheep? Do you have a farm background and enjoy working with livestock?

Livestock Buyers make a good living... have a secure future... and enjoy what they're doing!

If you have a sincere interest in becoming a Livestock Buyer, write today with your personal background. Include: name, age, address & phone number. A personal interview will be arranged in your area.

American Cattle Co.

175 W. Jackson Blvd — 614
Chicago, Illinois 60604

Arthritis Sufferers:

WAKE UP WITHOUT ALL THAT STIFFNESS!

New formula for arthritis minor pain is so strong you can take it less often and still wake up in the morning without all the pain's stiffness. Yet so gentle you can take this tablet on an empty stomach. It's called *Arthritis Pain Formula*. Get hours of relief. Ask for *Arthritis Pain Formula*, by the makers of *Anacin* analgesic tablets.

HAVE MORE COLORFUL CONVERSATIONS.

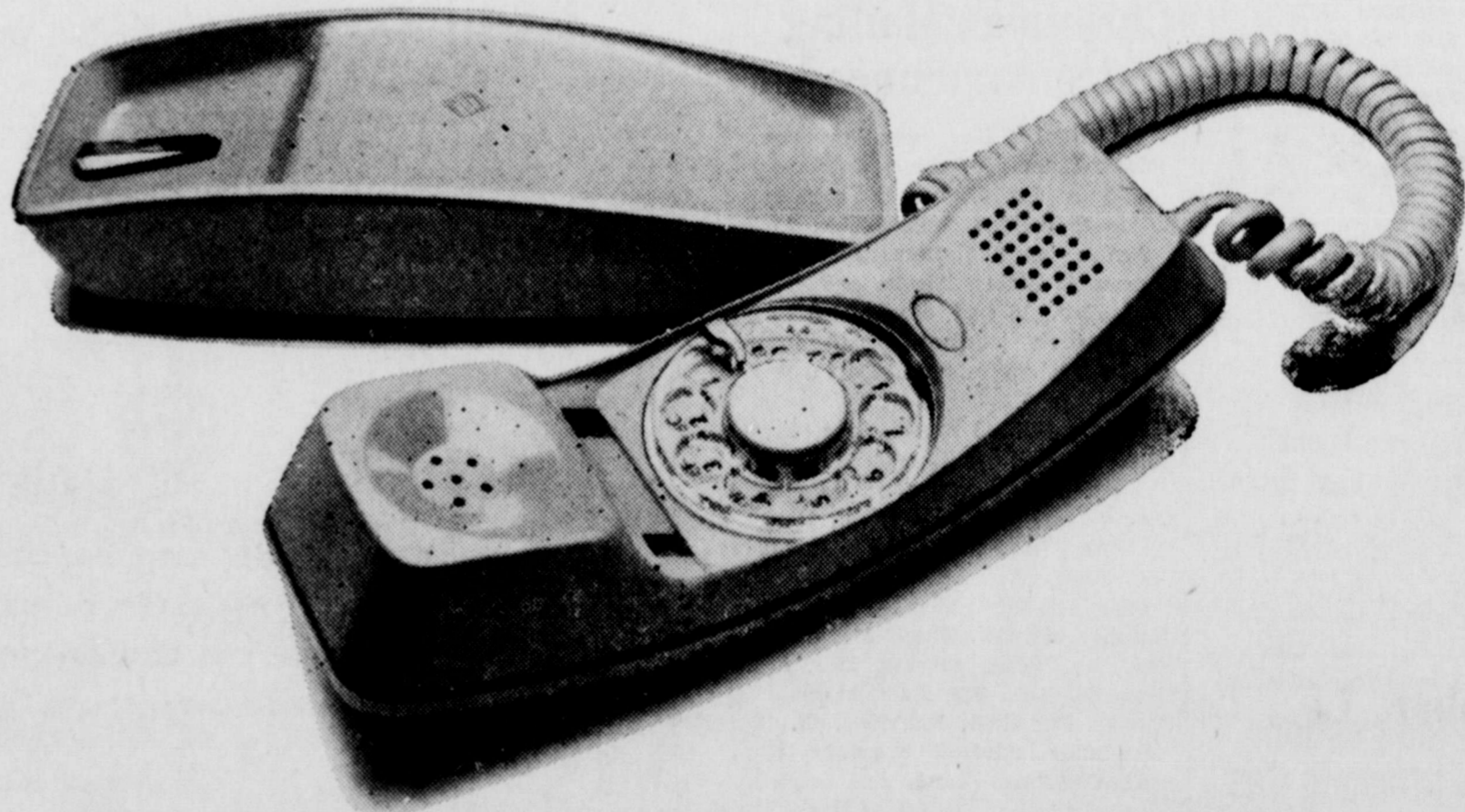

Add color and grace to any subject. Ask us for a Styleline® phone.

GTE

GENERAL TELEPHONE



(C) Marketing Outlooks Inc.

INTRODUCING BONUS CHECKING

Robert Lee State Bank INTRODUCES BONUS CHECKING

We proudly announce a new dimension in banking. Our NEW OUTLOOK CLUB. Join now and for only \$3.00 a month you can enjoy a full rainbow of banking services.

Robert Lee State Bank

Box 47

Robert Lee, Texas 76945

MEMBER F.D.I.C.

FREE CHECKING ACCOUNT...

Write all the checks you want. No service charge. No monthly maintenance charges. No minimum balance required. No limit on the number of checks you write.

FREE PERSONALIZED CHECKS...

That's right. FREE personalized checks and deposit slips... as many as you need. Your name, address and account number printed on every one.

FREE TRAVELERS CHECKS...

You get all the travelers checks you need for trips without having to pay any issue charges.

20% CAR RENTAL DISCOUNTS...

Good at over 1000 locations from coast to coast and 10% discount overseas.

UP TO 50% DISCOUNT ON OVER 40 FAVORITE MAGAZINES...

Including TV Guide, Newsweek, Sports Illustrated, and many more.

FREE SAVINGS ACCOUNT...

For any newborn child or grandchild we will open a \$5.00 Savings account; for twins, a \$50.00 Savings account.

AUTOMATIC SAVINGS PLAN...

Just tell us how much you want to save each month and we'll automatically make the transfers from your checking account to your savings account.

30% DISCOUNT ON SAFE DEPOSIT BOXES...

Depending upon availability.

\$15,000 ACCIDENTAL DEATH/DISEMBLEMENT COVERAGE*...

Every NEW OUTLOOK CLUB member gets \$15,000 accidental death/dismemberment coverage... 24-hour, worldwide protection... including coverage for loss of eyesight or limbs. Reduced coverage past age 65.

*Underwritten by the American Assurance Company, Master Policy is issued to New Outlooks Club Trust.

SPECIAL VACATION TRIP OFFERS...

You will be offered great vacation trips at reduced rates.

FREE MONEY ORDERS...

Another Club bonus with no service charge.

MASTER CHARGE...

upon application approval.

FREE NOTARY SERVICE...

Provided at no charge to Club Members.

SPECIAL MOTEL DISCOUNTS...

MEMBERSHIP CARD...

Your NEW OUTLOOK CLUB membership card makes all these services readily available to you. Join now and get banking services plus many other great Club benefits for a fixed rate of only \$3.00 a month. Don't wait. Come by today. Or, give us a call.



ENJOY A BOUNTIFUL HARVEST

for your Thanksgiving

SNOWDRIFT 3 LB. CAN
Shortening \$1.85

SUNBEAM 45c PKG.
COOKIES - - - 3 for \$1.00

BRUCE'S CANNED
SWEET POTATOES - 2½ can 59c

POLISH STYLE
PICKLES - - - qt. jar 69c

KITCHEN STYLE
SWEET PICKLES - qt. jar 77c

GLADIOLA 5 LB. BAG
Flour 79c

BEST MAID
SALAD DRESSING - qt. 73c

OCEAN SPRAY 300 CAN
CRANBERRY SAUCE - 2 for 89c

HUNT'S 300 CAN
FRUIT COCKTAIL - - 2 for 83c

KING SIZE 8 BOT. CRT.
Coca-Cola 97c

KRAFT MINIATURE
MARSHMALLOWS - 10 oz. 35c

MORRISON
CORN KITS - - 2 for 37c

ASSORTED FLAVORS
JELLO - - - 2 for 43c

ZEE NAPKINS - 360 ct. 69c

2 LB. CAN
Folger's Coffee \$1.98



LADY BIRD FULLY COOKED SMOKED 8 1/2 LB.

Turkeys 89c

HORMEL CURE "81"
COOKED HAM S, Boneless - lb. \$2.09

GOOCH'S THIN SLICED
BACON lb. \$1.19

RATH
PORK SAUSAGE - - 1 lb. cello bag 65c

CELERY stalk 19c

BANANAS, Golden Fruit - - - lb. 17c

1 LB. CELLO BAG
CRANBERRIES 41c

ORANGES, Texas Navel - - - lb. 15c

YELLOW ONIONS - - - lb. 10c

GANDY'S 8 OZ. CRT.
Whipping Cream 39c

GANDY'S HALF & HALF - 16 oz. 39c

GANDY'S SOUR CREAM - 8 oz. crt. 39c

FROSTY ACRES FROZEN
PARKER HOUSE ROLLS - 2 doz. 53c

MRS. SMITH DELUXE TWIN PACK
PIE SHELLS 89c

COOL WHIP - - - - - qt. crt. 73c

MEAD'S BISCUITS - - - - 3 for 39c

NU MAID OLEO - - - 1 lb. tub 89c

PLENTY OF SWIFT'S BUTTER BALL TURKEYS AND HENS

These Prices Good Until Nov. 28

We Will Be Closed Thanksgiving Day

Baker's Groc. & Mkt.