

# THE PORTALES HERALD

OFFICIAL ORGAN OF ROOSEVELT COUNTY, NEW MEXICO

Volume Eleven

PORTALES, NEW MEXICO, THURSDAY JANUARY 9, 1913

Number 2

## SILOS-DAIRIES- AND HOGS

They Come In The Order Mentioned and Should Be Studied By

Young and Old Alike If They Are Interested In Up-to-date Farming

Years of hard-earned experience have at last taught the New Mexico homesteader the policy wherein lies success on the dry-farm. Every thinking man on the claim now realizes that he cannot succeed by attempting to sell his farm produce direct, or in other words, to sell money crops. He now knows that in most of the years he can only raise feed. But that is sufficient. Give the feed to stock and the stock will give you the profits. That general statement outlines the secret of success on the dry-farm. Now let us turn to particulars.

The class of stock upon which you depend for income is the milk-cow. Use her milk in two ways. First and most important, separate the cream from that milk and ship it to the creamery. The people of South-eastern New Mexico have a choice of three markets. There are well established creameries at Albuquerque, Amarillo and Roswell. The price per pound for your butterfat is the price per pound of butter at Elgin, Illinois. It will vary from about 20 to 24 cents in summer and from about 27 to 31 cents during the winter months. Secondly, feed your skim milk to hogs.

In conjunction with dairying and hog raising the farmer must consider the following: He has got to have a silo. A silo is an under-ground or above ground department in which to store chopped feed [stalks and grain] and feed from during the winter months. There are two principal reasons for the silo on the dry farm. Ensilage or "silage," the feed taken from the silo, is to the milk-cow exactly as much and more than green grass is to her in the summer. Which means that your milk-cows will give the same flow of milk during the winter that she does in summer, providing of course that the same number of cows come fresh in the winter. And it may be mentioned here incidentally that the wise farmer has the greater part of his herd come fresh in December and January when butter fat is bringing 30 cents per pound and over. That policy means greater care of young calves, but results will warrant it and time is usually abundant in that part of the year.

Ensilage also makes good hog feed which with skim milk fills out his ration most satisfactorily.

If for no other reason, farmers should have silos because there exists no other method for so effectively saving the oftentimes "precious" feed. It is estimated that by storing feed in a silo 35 per cent more can be saved than by stacking in the field or barn lot.

There are other sources of revenue on the dry-farm besides cream and hogs. These are principally steer calves, mules and poultry.

In regard to mules. There is always a good market for the sturdy, disease-resisting mules. Therefore every farmer should not rest satisfied until he owns a pair of mares from which each year, after the first two of his beginning, he can sell a span of mules.

Of course it is needless to call any-one's attention to chickens, for practically every farmer has them. But do not let anyone undervalue their worth, for with the fresh meat and the nourishing egg that they produce they are a great factor in the attainment of independence. Also in their foraging they reduce the number of harmful plant parasites in field and garden.

### Card Of Thanks

I wish to thank the people of Portales and vicinity for the trade and good will that they have given me during my business career here and wish to say to them that I have made arrangements for C. V. Harris to take charge of my stock of groceries and will appreciate any trade that you may give him. I assure you that you will receive the same courteous treatment that you have always had from me and that you will only get the best of groceries. Mr. Harris will also have charge of my books and all those knowing themselves indebted to me will please call in at Mr. Harris's store and settle as soon as convenient. Thanking you again for past favors, I beg to remain Truly yours,  
Marvin Littlejohn.

Rev. Grimm will preach at the Central Christian church Sunday morning. All are cordially invited to hear him.

### Carlton-Carter

Miss Nannie Carter and Mr. Will Carlton were united in the holy bonds of matrimony at the office of the Mountain States Telephone Company last Saturday afternoon.

It seems that it was either a prearranged affair or else one of those affairs on the moment. They merely stated to some one in the office that they were going to get married and went over to the clerks office and got their license, returned to the office with the preacher, Rev. Kirkpatrick of the Methodist church and the knot was tied.

They left that afternoon for the home of the groom out east of town and the next day left for Clovis where they will make their future home. Miss Carter is a well known girl in Portales and has both gone to school and worked for the telephone company here. Her parents live out some sixteen miles south of town. Mr. Carlton is the son of Rev. L. W. Carlton and is employed by the Mountain States Telephone and Telegraph company at Clovis.

Here is wishing them good luck and all the good things that can and will fall to their lot.

### Another Kansas Believer

Sam Johnson and his wife who have been here for the past few weeks have just returned to their home in Valley Falls, Kansas.

These people are people of influence in their home town and are close personal friends of the Zinn brothers who are here. They came here for the benefit of the climate and it seems that the climate is too high for Mrs. Johnson. However Mr. Johnson is entirely carried away with the country and says that he has never seen anything that would equal the water supply that we have here in our valley. Furthermore Mr. Johnson says that he would not believe what we told him about the water unless he had seen it with his own eyes but now that he has seen it with his own eyes that he will certainly be a booster for this country and will help us in every way that he can. Mr. Johnson on account of being the man that he is and having the reputation for straightforwardness that he has will certainly make many friends for our valley and we welcome him and his amiable wife back to our little city any time that he will cheer us with his presence.

### I. O. O. F's take Notice

All members are urgently requested to be present at the next regular meeting, January 14th, for the purpose of organizing a degree team and getting ready for the Anniversary work.

W. J. Martin, Sec.

Hon. "Jim" Hall was a visitor in the city the first of the week.

### L. W. Fiscus Breaks Over

L. W. Fiscus the genial manager of the Vaughn Auto Transportation company has again broken over and this time he came near to not getting over, literally speaking.

L. W., his brother and father left the first of last week for Albuquerque where they went to buy a new automobile of the Overland type. On their way back they were met at the river where they had to cross by some Mexicans who saw that they could not get across without the aid of their horses and as perhaps they have held up many others they asked Mr. Fiscus fifty dollars to pull him across the river. Of course that was highway robbery but after haggling for quite a bit Mr. Fiscus had to pay them about half of what they asked and from now on he swears against and not by a Mexican.

The car that came back with Mr. Fiscus was certainly what technically speaking would be called a hum-dinger and all we can say is that we would like to have it. It is one of the new 71 models and was equipped with self starter, electric lights, genuine mohair top and all of the appurtenances that go to make a gentlemen's car. A person to look at the car would think that it was one of the three or four thousand dollar cars but through the style and quality is the same as all of the high priced cars its price has been whittled down to where the ordinary man who wants to own an automobile can do so. The price of this car is \$1475.00 F.O.B. the factory.

One of the best things that L. W. tells about the car is about the lights. He states that the lights show for over a quarter of a mile on a straight road and they do give an excellent light this far but he also states that the rabbits in crossing this light get blinded and always stay in front of the car thereby each one of them getting his when the car gets to him and picks him up as L. W. says that he keeps a sack for that purpose on the back of the car and as he hits the rabbit it drops under the car and is immediately picked up by the hanging sack. Possibly the swiftness of the car cooks the rabbit while in transit but he did not state. Anyhow you ought to see that car, she's a peach.

### Methodist Service

Servies at the Methodist church next Sunday. Subject, morning's sermon: "One of the Great Questions of the Disciples". The evening service will be a union temperance service. The program of last Sunday evening will be given then. A cordial invitation is extended to every one to attend these services.

## HOLIDAY SEASON CELEBRATIONS

Older Folks Do Their Part And The Yuletide Season Is A Merry One

Fair Damsels and College Boys Do The Town Up Brown

The Social events of the Holiday season have been too numerous to mention much less write about so, the Herald will content itself with telling the public of a few of them and letting them find the rest for themselves.

The first event of the season and the one that seemed to liven the town to action was the dance given by Miss Dell Wilson at her home one or two miles east of town. The crowd gathered at the home of Mrs. A. T. Monroe and went on a hay ride from there to the Wilson home. Dancing and music occupied the evening.

One of the events attracting a larger audience possibly than any other was the dance given by the boys I. H. B. club at the Commercial club rooms the last week. It was called the best dance that has been given in Portales since the old times.

Monday morning was the witness of a dance at the home of Misses Polly and Sarah Monroe. We say morning and we mean morning as the dance was from 7:30 o'clock to 10:00. Coffee and sandwiches were served on the arrival of the guests and the affair broke on the arrival of the ten o'clock train when the guests all bid goodby to the celebrities of the occasion, Mr. Glen Blankenship and Mr. George Monroe, who left for their respective places of employment in Arizona and New Mexico.

Tuesday night, the night when the old year was ushered out and the new year ushered in saw two or three watch parties over the town among the most noticeable being the watch party given by Mr. and Mrs. Ham McDonald at their home for the younger members of society and the chafing dish feast held by the older girls of the town at the home of Mrs. R. P. Connally. Both seemed to be a success so far as noise and merry-making were concerned and it is the supposition that all of the parties got plenty to eat at both places.

On the evening of Friday, the 27th. inst. Miss Leoti Merrill entertained a large party of her boy and girl friends in the hospitable manner for which the Merrill home is proverbial.

Dominoes, Rook, Crokinole and other games of like character occupied the young people most

enjoyably during the early part of the evening and later an advertisement contest engaged the interest and attention of all. Misses Lillian Smith and Ione Austin led in this, each having twelve correct answers. They drew and the prize a nice box of stationery was in this manner awarded to Ione. The booby prize, a small mirror, was captured by Bryan Moore.

After dainty refreshments of pineapple gelatine and cake the merry crowd departed wishing that such occasions were more frequent.

The closing of the season saw carried out to perfection by first Miss Fannie Williamson who gave one of the most delightful dances at her home that has been given during the season. Refreshments were served and all reported a good time.

Miss Willie Mae Culberson and her brother Frank who are home from the Normal University at Las Cruces entertained the young people of the town at their home Saturday night before they left Monday for their last half years work. The entertainment was in the form of a six o'clock dinner and was a decided success. The eatings were not discovered by the editor.

One or two public dances were also thrown in for a relish during the season and as a rule Portales can justly be proud of her entertaining ladies.

### Christian Auxiliary Meets

The Auxiliary to the C. W. B. M. of the Central Christian church met with Mrs. Hightower, Thursday afternoon January second.

The following program, Miss Bryant leader, was given.

The hour of Prayer—Miss Bryant.

Oriental women—Mrs. R. A. Deen.

Women of India—Mrs. Seth Morrison.

Esther—Mrs. T. J. Molinari. He gave Himself for me—Mrs. Porter Deen.

Christianity—God's best gift to woman—Mrs. G. C. Johnson. Watchword and aim for the year—Mrs. Josh Morrison.

Who will and should tell a story—Mrs. Geo. L. Reese.

**The Portales Concert Band At the Cosy Theatre Tuesday Night January 14th. Moving Pictures**  
...Come... Admission Ten and Twenty Cents. ...Come...



# THE PORTALES HERALD

OFFICIAL ORGAN OF ROOSEVELT COUNTY

Published every Thursday at Portales, New Mexico, by the

HERALD PRINTING COMPANY

Entered at the Postoffice at Portales, N. M. as Second Class Mail Matter

A DEMOCRATIC NEWSPAPER

Subscription \$1 Year in Advance

R. P. CONNALLY, Editor



Stickers, that is what we need in this new country and just take it from your Uncle Benny that the man who does the sticking is the man that will make the money in the long run. Take for instance any new country and look at it ten years from the date that it is opened. The man who came there and left is generally back again looking for a bargain in the lands or businesses that he gave away while he who came there with him and who had no more than he at the start but who was a sticker and had the nerve to go through all of the hardships, he is the man who owns the high priced land and who has control of the money powers in his hand. Some of the people who have come here and been here for some eight or ten years say that they have not done as well as they should have but when it comes down to actual tasks and the fact is thrown up to them that they have made money in the increase of their land and that it is only a matter of a short time now until they will begin to realize good money from their farm where they treat it as they would an ordinary business they have no kick coming. They have been stickers and have made good and their making good has not been caused by many of them either. Hardly one tenth of farms of Roosevelt county have had enough attention to sprout peas in the older states and yet the people who have tried have always made a living out of them and now that they are offered cows on the installment plan and can build their silos for virtually nothing and can in this way make a good living without so very much of the hard work that they despise. If they will read what they can get a hold of, study the farming as any good business man would study his business and watch their farm as they would watch their business if they had one, then they will begin to make money and have many of the pleasures of life right where they are now without going to an "always ahead" better place. Of course some people will always be on the lookout for something better but thank goodness they are about all gone from this country and now the people who have come here to stay and make good are making good and are satisfied with what they have and are willing to wait three or four years and develop with the country in the mean time making good money and letting their stock of all kinds increase and at the end of that time then they will be able to spend money when they please and how they please and know that plenty more is here if they will work for it. Be a sticker and don't run just because you are not making as much money outright now as you think that you ought to.

## Marriage Licenses Issued

Marriage licenses were issued during December according to the records of the county clerk to three couples. The first one issued on the 12th and was made out to Mr. David G. Atkinson and Miss Emma V. Halsell, both of Chaves county. The second was made out to U. G. Adams and Richesin one of Liston and the other of Olempus, New Mexico. They were originally born and reared in Texas. The third was made out to E. Jay Carter and Miss Alice P. Barnett both of LaLande, New Mexico. The Herald says "Good luck to you all".

## For Sale

String of ten unencumbered lots in good Oklahoma town to exchange for something in or about portales for a home, giving or receiving any difference without fancy values. P. O. Box 512, Amarillo, Texas. 10-11-17.

FOR SALE OR TRADE—80 acres land in the shallow water belt, six miles of Portales. Will trade for stock. W. H. Parker, Ft. Sumner, New Mexico.

I have a car of American Lady Flour in transit. Remember the Quality of this Flour. C. V. Harris.

## LIVED ON RAW EGGS

Mr. Richard's Experience With Different Diets. Peaches and Buttermilk for Three Years.

Cecilton, Md.—Mr. George Richards, of this place, during the past 12 years, has probably tried more different diets than the average person would ever use in a lifetime. What he has to say about his experiments, must therefore be highly interesting to anyone suffering from indigestion or stomach troubles of any kind. He says: "For more than 12 years, I suffered with stomach troubles, and paid hundreds of dollars for doctor bills and medicines. I was also operated on for piles. I lived on dried peaches and buttermilk for nearly three years. The only thing that would not give me pain was raw eggs. I was a physical wreck. I could not sleep, and was as near crazy as a man could well be. I must say that after taking two 25-cent packages of Theodor's Black-Draught, it did me more good than all I ever spent for other medicines. I have been working daily on the farm ever since, and I am as hard as iron." This purely vegetable remedy has been in successful use for more than 70 years. Try it. But be sure that it's "Theodor's."

## WHO IS L. S. KIRBY?

HE'S A BARBER TOO

He says—Says he  
Is'e a Rustler  
Is'e a Hustler  
Is'e a Barber  
And a Bustler  
Is'e a Rooty-Tootey  
Shodao  
And a "Son-of-a-gun" of a Hoodoo.

## TRY ME THE PEOPLES' BARBER SHOP

L. S. KIRBY, Prop  
IN BUSINESS THREE WEEKS SHAVED 305

## Report of the Condition of The Portales Bank & Trust Co.

At the close of Business December 31, 1912

RESOURCES	
Loans and Discounts	\$627,39 49
Overdrafts	45 73
Making House and Lot	10,790 02
Fur. and Fixtures	3,442
Other real estate owned	2,647
Due from Banks	22,515
Checks and other cash items	819 75
(a) Gold Coins	305
(b) Gold Certificate	300
(c) Silver Coin	794 20
(d) Silver Certificate	346
(e) Legal Tender notes	700
(f) National Bank Notes	1,905
(g) Cash not classified Pennies	2 45
Actual cash on hand	5,242 85
Other Resources Set of Abstract books	2,000
Total Resources	\$110,225 47

LIABILITIES	
Capital Stock	\$25,000 00
Surplus	5,000 00
Undivided Profits Less current expenses and Taxes paid	5,672 80
Due to Banks	214 53
Individual deposits subject to check without notice	70053 07
Certificate of Deposit	3,422 87
Cashier's check—outstanding	822 40
Bills Payable, Incl. Cert. of Deposits representing money borrowed	NONE
Total	\$110,225 47

## RECAPITULATION.

RESOURCES.	
Bill Receivable	\$92,729 49
Overdrafts	45 73
Banking House Fur. and Fixtures	14,192 02
Other Real Estate Owned	2,647 00
Abstract Books	2,000 00
Cash and sight exchange	28607 03
Total	\$110,225 47

LIABILITIES	
Capital Stock	\$25,000 00
Surplus	5,000 00
Undivided profits less expense paid	5,672 80
Due to Bank	21,453
Deposits	74,338 24
Total	\$110,225 37

I certify that the above is a true and correct statement.

ARTHUR F. JONES, Cashier.  
Subscribed and sworn to before me, Jan. 8th, 1913. S.A. Morrison  
Notary Public.

The weather here Wednesday morning was colder than ever before in the history of the country the thermometer registered 14 below at 5 p. m.

## The Dry Cleaning Process

We have received a new machine for the famous French Dry Cleaning process. We are in a better position to handle your business than ever. Agent for best custom tailors on Earth. When you have anything you want fixed up right, phone No. 7 we will call for and deliver the goods.

N. C. LANDERS & CO. Proprietors

## H. C. McCallum

### DRAY LINE

All kinds of Hauling done on Short Notice. Orders left at the hardware store of Humphrey & Sledge will receive my prompt attention, and your patronage will be appreciated.

Telephone Number 104

## PORTALES BANK AND TRUST COMPANY

Capital Stock	\$25,000.00.
Surplus	5,000.00.
Resources	100,000.00.

Portales, New Mexico

## Acquaintance and Confidence

People doing business together, especially financial business, must have confidence in each other. You wouldn't loan money to anybody on ten minutes' acquaintance. Your confidence in people grows on acquaintance; it's the same with this bank. We want to be in position to loan money when needed to responsible borrowers. There is no better way to establish an acquaintance than to start an account with this bank. Now is a good time to begin.

G. M. Williamson, Pres. T. E. Mears, Vice-Pres.  
Arthur F. Jones, Cashier.  
Directors—G. M. Williamson, T. E. Mears, A. F. Jones, R. M. Sanders, C. V. Harris

## WE NOW HAVE

A large supply of un-slacked lime. Suited for sanitary purposes.

The Portales Lbr. Co.

## Write Ideas For Moving Picture Plays!

# YOU CAN WRITE PHOTO PLAYS AND EARN \$25.00 OR MORE WEEKLY

### We will Show You How

If you have ideas—if you can **THINK**—we will show you the secrets of this fascinating new profession. Positively no experience or literary excellence necessary. No "flowery language" is wanted.

The demand for photoplays is practically unlimited. The big film manufacturers are "moving heaven and earth" in their attempts to get enough good plots to supply the ever increasing demand. They are offering \$100.00 and more, for single scenarios, or written ideas.

Nearly all the big film companies, the buyers of photoplays, are located in or near NEW YORK CITY. Being right on the spot, and knowing at all times just what sort of plots are wanted by the producers, our SALES DEPARTMENT has a tremendous advantage over agencies situated in distant cities.

We have received many letters from the big film manufacturers, such as VITAGRAPH, EDISON, ESSANY, LUBIN, SOLAX, IMP, REX, RELIANCE, CHAMPION, COMET, MELIES, ETC., urging us to send photoplays to them. We want more writers and we'll gladly teach you the secrets of success.

We are Selling Photoplays Written by People who "Never Before Wrote a Line for Publication."

Perhaps we can do the same for you. If you can think of only one good idea every week, and will write it out as directed by us, and it sells for \$25.00, a low figure.

You Will Earn \$100.00 Monthly For Spare Time Work.

FREE Send Your name and address at once for free copy of our illustrated book, "MOVING PICTURE PLAYWRITERS."

Don't hesitate. Don't argue. Write NOW and learn just what this new profession may mean for you and your future.

NATIONAL AUTHORS' INSTITUTE  
1543 Broadway  
NEW YORK CITY

DELI  
Amounts  
The deli  
and unk  
ate and  
velt Coun  
and asses  
for the y  
and unpa  
rate in e  
twenty-five  
Notice is  
lowing list  
owners of  
tax is levie  
for the T  
now the St  
velt County  
urer's bool  
office of sa  
New Mexic  
than twent  
each instar  
come delin  
payment, to  
of the prop  
the taxes,  
opposite ea  
together wit  
the taxes d  
whether th  
from the sa  
Collaquent  
in amounts  
JUSTICI  
Addington,  
Blk. 82, Por  
\$400.00; lot  
Bogard Add.  
Imp. \$520.00;  
1 horse, \$3  
\$3.99; costs,  
Anderson,  
Twp. 1, S. S.  
Imp. \$240.00  
mules, \$32.00  
swine, \$7.00;  
personal, \$51  
\$1.18; costs,  
Anderson, J  
Sec. 27, T  
\$120.00; Imp.  
Blk. 18, East  
Imp. \$5.20;  
East Portales,  
\$60.00; 1 cc  
sonal, \$136.00;  
costs, \$1.54;  
Beasley, Jo  
Sec. 19, Twp.  
\$53.00, and lo  
Portales, Val.  
gard Add. to  
Imp. \$440.00;  
4, Franklin J  
\$12.00; 1 cov  
sonal, \$208.00  
\$2.95; costs, \$  
Boucher, E.  
Blk. 4, Schoe  
Val. \$160.00;  
and 6, Blk. 4,  
tales, Val. \$80  
horse, \$16.00;  
personal, \$192.  
\$2.75; cost, \$1.  
Bryant, R. C.  
Twp. 2, S. R.  
Imp. \$240.00;  
tales, Val. \$20  
horses, \$65.00;  
personal, \$64.0  
\$3.82; cost, \$1.  
Bryant, Miss  
22, Twp. 3, S. S.  
E 1/4 N. W. 1/4  
\$120.00; Imp.  
Sec. 24, Twp.  
\$180.00; S. E.  
S. R. 34 E,  
\$60.00; Blk. 10,  
tales, Val. \$100.  
3 and 4, Blk.  
Portales, Val.  
Pen. \$3.25; cost  
Butler, Mrs.  
W. 1/4 Sec. 3,  
Val. \$60.00; S.  
1, N. R. 33,  
horses, \$160.00;  
cattle, \$30.00;  
jack, \$40.00; c  
erty, \$97.00; tax  
cost, \$1.69; tota  
Baker, Geo. V  
Twp. 1, S. R.  
Imp. \$360.00; W  
Twp. 2, S. R.  
Imp. \$40.00; 60  
lots, Val. \$2  
\$1.25; Imp. \$2  
12, Blk. 10, P  
Imp. \$240.00; lo  
Val. \$30.00; lot  
tales, Val. \$15.00  
East Portales,  
\$60.00; lots 3 a  
Add. to Portale  
\$60.00; Blk. 23,  
tales, Val. \$40.0  
14 cattle, \$174.  
\$47.00; tax, \$1  
cost, \$3.28; tota  
Crosby, Fred—  
to alley of lots  
tales, Val. \$304.  
ft x 65 ft next  
12, Blk. 29, Po  
Imp. \$400.00; oth  
tax, \$73.71; Pen  
total, \$78.77.  
Fairly & Woo  
lot 12 and all lo  
Portales, Val. \$  
Pen. \$2.29; cost  
Fairly, J. A.—  
Sec. 28, Twp. 1  
\$60.00; S 1/4 S. E.  
Sec. 3, Twp. 2, S  
1/4 N. W. 1/4 Se  
34 E., Val. \$240.  
10, 11, 12, Blk  
Imp. \$200.00; 14  
mules, \$199.00;  
other personal,  
Pen. \$4.12; cost,  
Farnham, E. L.  
S. R. 33 E., Imp  
Sec. 15, Twp. 1  
\$240.00; Imp. \$  
\$133.00; 26 cattl  
\$7.00; other per  
\$36.97; Pen. \$1.8  
\$40.05.  
Hall, U. N.—6  
lot 9 and all lo  
Blk. 12; 25 ft.  
tales, Val. \$106  
W. 1/4 N. W. 1/4  
W. 1/4 Sec. 29, T  
Val. \$180.00; In  
\$15.00; other per  
\$116.68; Pen.  
total, \$124.34.  
Howard, Bascom  
Twp. 2, S. R. 3  
Imp. \$40.00; lot  
Val. \$5.00; lots 1  
Val. \$1000.00; lo  
Portales, Val. \$1



DELINQUENT TAX LIST

For the Year 1911. ROOSEVELT COUNTY. Amounts Not Less Than Twenty-five Dollars.

The delinquent tax list of the known and unknown owners of land, real estate and personal property of Roosevelt County, New Mexico, as levied and assessed against said property for the year 1911, now due thereon and unpaid, amounting in the aggregate in each case to not less than twenty-five (\$25.00) dollars.

DELINQUENT TAX LIST FOR YEAR 1911 IN AMOUNTS OF \$25.00 AND ABOVE.

ADDITIONAL TAXES. Addington, Joe—Lots 7, 8, 9, 10, Bk. 22, Portales, Val. \$160.00; Imp. \$400.00; lots 14, 15, 16, Bk. 23, Bogard Add. to Portales, Val. \$60; Imp. \$520.00; other personal, \$78.00; 1 horse, \$30.00; tax, \$79.96; Pen. \$3.99; cost, \$1.23; total, \$85.18.

1st cow, \$15.00; other personal, \$104; last 1/2 tax, \$53.38; Pen. \$2.97; cost, \$1.54; total, \$63.89. Howard, Joe—S. W. 1/4 Sec. 3, Twp. 2, S. R. 33 E., Val. \$240.00; Imp. \$160.00; lots 7, 8, 9, 10, 11, 12, Bk. 23, Portales, Val. \$64.00; Imp. \$520.00; last 1/2 tax, \$75.80; Pen. \$3.79; cost, \$3.92; total, \$80.51.

lots 11 and 12, Bk. 21, Portales, Val. \$125.00; other personal, \$24.00; tax, \$43.05; Pen. \$2.15; cost, \$2.00; total, \$47.20. Snell, W. H.—N. E. 1/4 Sec. 1, Twp. 2, S. R. 31 E., Val. \$240.00; Imp. \$60.00; S. W. 1/4 Sec. 25, Twp. 2, S. R. 33 E., Val. \$240.00; Imp. \$100.00; S. E. 1/4 Sec. 17, Twp. 2, S. R. 33 E., Val. \$240.00; Imp. \$100.00; E. 1/4 Sec. 18, Twp. 2, S. R. 33 E., Val. \$240.00; Imp. \$200.00; lots 3, 4, 5, 6, Bk. 23, Portales, Val. \$100; Bk. 10 and 12, Crosby Add. to Portales, Val. \$40.00; tax, \$64.51; Pen. \$3.23; cost, \$2.46; total, \$70.29.

38 E. Val. \$240.00; Imp. \$100.00; S. W. 1/4 Sec. 2, Twp. 3, N. H. 28 E., Val. \$60.00; and N. 1/2 N. W. 1/4 Sec. 17, Twp. 3, N. H. 28 E., Val. \$120.00; and W. 1/2 S. W. 1/4 Sec. 8, Twp. 3, N. H. 28 E., Val. \$120.00; and S. W. 1/4 Sec. 2, Twp. 3, N. H. 28 E., Val. \$120.00; and S. W. 1/4 Sec. 26, Twp. 4, N. R. 28 E., Val. \$180.00; tax, \$61.81; Pen. \$3.09; cost, \$7.82; total, \$72.72.

Sections 7, 8, 9, 10, 11, Twp. 3, S. R. 35 E., Val. \$4785.00; tax, \$204.56; Pen. \$10.23; cost, \$6.2; total, \$215.41. Sec. 2, Twp. 3, S. R. 36 E., Val. \$963.00; tax, \$32.74; Pen. \$1.64; cost, \$4.6; total, \$34.84. Sec. 3, Twp. 3, S. R. 35 E., Val. \$960.00; tax, \$46.74; Pen. \$2.34; cost, \$4.6; total, \$55.68. Secs. 4 and 5, Twp. 3, S. R. 35 E., Val. \$1920.00; tax, \$94.08; Pen. \$4.70; cost, \$6.2; total, \$99.40.

State of New Mexico, County of Roosevelt, ss. Office of Treasurer and Ex-Officio Collector. To the delinquent tax payers whose names appear in the foregoing list, and to the unknown owners of property, notice is hereby given that the undersigned Treasurer and Ex-Officio Collector of taxes in and for Roosevelt County, New Mexico, will apply to the District Court in and for said county, on the twenty-fourth day of February, 1913, for judgment against the lands, real estate and personal property described in the foregoing list, together with costs and penalties, and for an order to sell the same to satisfy said judgment, and that he will within thirty days after the rendition of said judgment against said property described in the foregoing list, together with costs and penalties, post at the northeast door of the Court House in Portales, Roosevelt County, New Mexico, at least ten days prior to date of sale, offer for sale at public auction in front of said building, the real estate and personal property described in said notice, against which judgment may be rendered for the amount of taxes, penalties and costs due thereon.

DELINQUENT TAX LIST. ROOSEVELT COUNTY. Amounts Less Than Twenty-five Dollars. The delinquent tax list of known and unknown owners of land, real estate and personal property of Roosevelt County, New Mexico, as levied and assessed against said property for the year 1911, now due thereon and unpaid, amounting in the aggregate in each case to less than twenty-five (\$25.00) dollars.



N. W. 1/4 Sec. 2, Twp. 1, S. R. 31 Sec. 23...
Cooper, Geo. N. W. 1/4 Sec. 5, Twp. 3, S. R. 31 E. Val. Imp. \$60.00; 1 horse, \$24.00; 2 mules, \$80.00; other personal, \$30.00; tax, \$7.92; total, \$141.71.
Cooper, Geo. N. W. 1/4 Sec. 5, Twp. 3, S. R. 31 E. Val. Imp. \$60.00; 1 horse, \$24.00; 2 mules, \$80.00; other personal, \$30.00; tax, \$7.92; total, \$141.71.
Cooper, Geo. N. W. 1/4 Sec. 5, Twp. 3, S. R. 31 E. Val. Imp. \$60.00; 1 horse, \$24.00; 2 mules, \$80.00; other personal, \$30.00; tax, \$7.92; total, \$141.71.

JUSTICE PRECINCT NO. 4
Armitage, D. W. - S. E. 1/4 Sec. 19, Twp. 1, S. R. 32 E. Val. Imp. \$40.00; tax, \$1.96; total, \$41.96.
Armitage, W. R. - W. 1/4 Sec. 20, Twp. 1, S. R. 32 E. Val. Imp. \$20.00; 2 mules, \$80.00; other personal, \$20.00; tax, \$8.68; total, \$128.68.



R. 23 E. Imp. \$50.00; 11 horses; \$18.00; 2 mules; \$60.00; 10 cattle; \$50.00; other personal; \$23.95; last half tax; \$10.55; Pen. \$53; cost; \$1.84; total; \$112.92.

Young, Ferd. N. W. 1/4 Sec. 35, Twp. 1, S. R. 22 E., Val. \$240.00; Imp. \$160.00; and S. 1/4 S. W. 1/4 Sec. 26, Twp. 1, S. R. 22 E., Imp. \$160.00; other personal; \$5.00; last half tax; \$9.79; Pen. \$34; cost; \$1.25; total; \$95.38.

JUSTICE PRECINCT NO. 5  
Andrew, F. A. S. 1/4 N. E. 1/4 S. 1/4 S. W. 1/4 and W. 1/4 S. E. 1/4 S. 1/4 N. E. 1/4 S. W. 1/4 Sec. 27, Twp. 2, N. R. 30 E., Imp. \$150.00; 4 horses; \$80.00; 15 cattle; \$125.00; other personal; \$24.00; tax; \$7.74; Pen. \$39; cost; \$1.38; total; \$95.51.

Baird, A. H. S. E. 1/4 and N. 1/2 N. W. 1/4 and E. 1/4 S. W. 1/4 Sec. 29, Twp. 3, N. R. 30 E., Imp. \$30.00; 2 cattle; \$30.00; other personal; \$14.00; tax; \$3.36; Pen. \$17; cost; \$1.08; total; \$46.61.

Bausch, Ernest—N. E. 1/4 Sec. 5, and S. W. 1/4 Sec. 6, Twp. 3, N. R. 29 E., Imp. \$30.00; other personal; \$10.00; tax; \$3.51; Pen. \$18; cost; \$3.92; total; \$46.51.

Beck, E. T.—N. E. 1/4 Sec. 26, and N. W. 1/4 Sec. 25, Twp. 2, N. R. 30 E., Imp. \$220.00; 2 horses; \$40; 20 cattle; \$180.00; other personal; \$24.00; tax; \$10.53; Pen. \$53; cost; \$1.08; total; \$121.14.

Blair, B. E.—N. W. 1/4 Sec. 21, Twp. 3, N. R. 29 E., Imp. \$200.00; and lot 12, Bk. 15, Tolpar, Val. \$50.00; Imp. \$150.00; other personal; \$65; total; \$124.50.

Booth, Edgar—N. W. 1/4 Sec. 31, Twp. 3, N. R. 29 E., Imp. \$40.00; other personal; \$8.00; tax; \$1.87; Pen. \$9; cost; \$7.77; total; \$72.33.

Brown, A. P.—W. 1/4 Sec. 7, 2, N. R. 29 E., Imp. \$320.00; lots 13, Bk. 13, Tolpar, Val. \$25.00; Imp. \$176.00; 1 horse; \$20.00; 3 cattle; \$45.00; other personal; \$30; tax; \$10.83; Pen. \$50; cost; \$1.08; total; \$177.94.

Carter, W. E.—S. W. 1/4 Sec. 15, Twp. 2, N. R. 29 E., Imp. \$100.00; 2 horses; \$90.00; 1 mule; \$16.00; 1 cow; \$15.00; other personal; \$19.00; tax; \$1.98; Pen. \$10; cost; \$9.22; total; \$32.00.

Crowder, T. M.—S. E. 1/4 Sec. 15, and S. W. 1/4 Sec. 14, Twp. 2, N. R. 29 E., Imp. \$40.00; 2 horses; \$32.00; other personal; \$25.00; tax; \$3.99; Pen. \$20; cost; \$9.22; total; \$50.22.

Cullup, C. H.—N. W. 1/4 Sec. 15, Twp. 3, N. R. 28 E., Val. \$240.00; Imp. \$100.00; tax; \$13.26; Pen. \$66; cost; \$7.77; total; \$14.69.

Davis, E. T.—S. E. 1/4 Sec. 17, Twp. 3, N. R. 29 E., Imp. \$200.00; 2 horses; \$40.00; other personal; \$10.00; tax; \$2.00; Pen. \$10; cost; \$3.30.

Gates, W. B.—N. 1/2 N. E. 1/4 and S. E. 1/4 N. E. 1/4 and N. E. 1/4 S. E. 1/4 Sec. 30, Twp. 3, N. R. 29 E., Imp. \$200; 2 horses; \$48.00; 2 cattle; \$18.00; other personal; \$10; tax; \$6.71; Pen. \$34; cost; \$1.23; total; \$82.88.

Guthrie, D. B.—N. E. 1/4 Sec. 32, Twp. 2, N. R. 29 E., Val. \$240.00; Imp. \$150; tax; \$15.21; Pen. \$76; cost; \$7.77; total; \$16.74.

Gulliams, S. E.—3 horses; \$96; 8 cattle; \$72.00; other personal; \$147.00; tax; \$9.44; Pen. \$47; cost; \$6.32; total; \$16.33.

Harmon, B. N.—W. 1/4 Sec. 12, Twp. 2, N. R. 30 E., Imp. \$200.00; other personal; \$75.00; tax; \$3.83; Pen. \$18; cost; \$7.77; total; \$46.33.

Huffman, D. L.—S. W. 1/4 Sec. 23, Twp. 4, N. R. 28 E., Imp. \$220; 1 cow; \$15.00; other personal; \$6.00; tax; \$1.65; Pen. \$9.08; cost; \$7.77; total; \$23.50.

James, Rufus (Heirs)—N. W. 1/4 S. E. 1/4 and S. E. 1/4 N. E. 1/4 and S. W. 1/4 N. W. 1/4 and S. W. 1/4 N. E. 1/4 Sec. 2, Twp. 2, N. R. 30 E., Imp. \$240.00; Imp. \$100.00; tax; \$13.26; Pen. \$65; cost; \$1.23; total; \$115.29.

Johnston, M. L.—S. 1/2 Sec. 11, Twp. 3, N. R. 30 E., Imp. \$200.00; 1 horse; \$32.00; other personal; \$16.00; tax; \$3.22; Pen. \$11; cost; \$7.77; total; \$32.10.

Lapain, John—N. E. 1/4 Sec. 15, Twp. 4, N. R. 28 E., Imp. \$80.00; 2 mules; \$60.00; other personal; \$4.00; tax; \$3.32; Pen. \$29; cost; \$7.77; total; \$85.89.

Lidch, Sam—E. 1/2 Sec. 10, Twp. 2, N. R. 30 E., Imp. \$25.00; 3 horses; \$105.00; 2 cattle; \$30.00; other personal; \$42.00; last half tax; \$1.15; Pen. \$6; cost; \$9.22; total; \$21.13.

McCalough, R. E.—S. W. 1/4 Sec. 15, Twp. 2, N. R. 30 E., Imp. \$30; 1 horse; \$15.00; 1 cow; \$15.00; other personal; \$5.00; last half tax; \$1.64; Pen. \$38; cost; \$9.22; total; \$28.64.

Rodgers, F. N.—W. 1/4 Sec. 18, Twp. 3, N. R. 29 E., Val. \$240; Imp. \$80.00; tax; \$12.48; Pen. \$62; cost; \$7.77; total; \$13.87.

Scruggs, H. C.—N. E. 1/4 N. E. 1/4 Sec. 20, Twp. 3, N. R. 29 E., Imp. \$24.00; lot 2, Bk. 2, Tolpar, Val. \$10.00; and lots 2, 11 and 12, Bk. 13, Tolpar, Val. \$30.00; 1 horse; \$15.00; other personal; \$10.00; tax; \$3.52; Pen. \$18; cost; \$1.38; total; \$50.88.

Seymour, E. J.—S. W. 1/4 S. W. 1/4 and E. 1/4 N. W. 1/4 and N. 1/2 S. E. 1/4 Sec. 4, Twp. 3, N. R. 29 E., Imp. \$10.00; 2 horses; \$30.00; other personal; \$10.00; tax; \$2.06; Pen. \$10; cost; \$11.23; total; \$33.29.

Sherwood, W. M.—S. W. 1/4 Sec. 11 and S. E. 1/4 Sec. 10, Twp. 3, N. R. 29 E., Imp. \$20.00; 1 horse; \$15.00; 2 mules; \$40.00; 21 cattle; \$150.00; 1 swine; \$4.00; other personal; \$15.00; tax; \$1.18; Pen. \$59; cost; \$1.23; total; \$137.70.

Stafford, John—S. E. 1/4 Sec. 21, Twp. 4, N. R. 28 E., Imp. \$80.00; other personal; \$4.00; tax; \$3.27; Pen. \$16; cost; \$7.77; total; \$43.29.

Seymour, Lon—S. W. 1/4 Sec. 9, Twp. 3, N. R. 29 E., Imp. \$20.00; 3 mules; \$60.00; 3 swine; \$7.00; other personal; \$40.00; tax; \$6.17; Pen. \$26; cost; \$9.22; total; \$83.35.

Thomas, W. N.—W. 1/4 Sec. 19 and S. E. 1/4 Sec. 3, Twp. 2, N. R. 30 E., Imp. \$100.00; 2 horses; \$50.00; 3 cattle; \$30.00; other personal; \$75.00; tax; \$3.99;

Pen. \$35; cost; \$1.08; total; \$43.32.

Thomas, V. N.—E. 1/4 Sec. 14, Twp. 2, N. R. 29 E., Imp. \$150.00; 3 horses; \$90.00; other personal; \$23.00; tax; \$3.16; Pen. \$16; cost; \$7.77; total; \$44.93.

Turner, W. H.—N. E. 1/4 Sec. 21, Twp. 3, N. R. 30 E., Val. \$240.00; Imp. \$40.00; tax; \$12.32; Pen. \$62; cost; \$7.77; total; \$157.71.

Taylor, W. R.—S. E. 1/4 Sec. 14, Twp. 2, N. R. 30 E., Imp. \$100.00; 2 mules; \$100.00; other personal; \$15.00; tax; \$1.82; Pen. \$65; cost; \$7.77; total; \$184.

Winters, J.—S. E. 1/4 Sec. 22, Twp. 4, N. R. 28 E., Val. \$240.00; Imp. \$100.00; tax; \$13.26; Pen. \$66; cost; \$6.32; total; \$145.4.

JUSTICE PRECINCT NO. 6  
Avery, E. E.—N. E. 1/4 Sec. 31, Twp. 5, S. R. 35 E., Imp. \$280.00; tax; \$5.52; Pen. \$18; cost; \$6.32; total; \$43.32.

Cares, A. B.—S. W. 1/4 Sec. 32, Twp. 5, S. R. 35 E., Imp. \$220.00; 2 mules; \$40.00; 1 cow; \$15.00; total; \$235; Pen. \$11; cost; \$9.22; total; \$326.

Carter, Jim—S. E. 1/4 Sec. 20, Twp. 4, S. R. 35 E., Val. \$240.00; Imp. \$15.00; last half tax; \$6.25; Pen. \$31; cost; \$7.77; total; \$73.33.

Childre, E. B.—S. E. 1/4 Sec. 21, and S. W. 1/4 Sec. 22, Twp. 5, S. R. 35 E., Imp. \$240.00; and lots 10, 11, 12, Bk. 71, Portales, Val. \$75.00; Imp. \$120.00; 8 horses; \$135.00; 3 cattle; \$45.00; 2 swine; \$7.00; other personal; \$42.00; last half tax; \$13.92; Pen. \$70; cost; \$1.54; total; \$161.6.

Covert, H. N.—N. W. 1/4 Sec. 26, Twp. 5, S. R. 35 E., Imp. \$10.00; 2 horses; \$24.00; other personal; \$6.00; tax; \$1.80; Pen. \$99; cost; \$7.77; total; \$266.

Nickell, Ben—S. E. 1/4 Sec. 9, Twp. 5, S. R. 35 E., Val. \$240.00; Imp. \$20.00; tax; \$13.23; Pen. \$66; cost; \$7.77; total; \$146.65.

Scott, Miss Minnie—S. E. 1/4 Sec. 22, Twp. 4, S. R. 34 E., Val. \$240.00; Imp. \$15.00; tax; \$12.50; Pen. \$63; cost; \$7.77; total; \$139.90.

Terrill, W. Y.—S. W. 1/4 Sec. 17, Twp. 5, S. R. 35 E., Imp. \$30.00; other personal; \$5.00; tax; \$1.55; Pen. \$8; cost; \$7.77; total; \$34.80.

Vernon, J. W.—N. E. 1/4 Sec. 23, Twp. 5, S. R. 35 E., Imp. \$150.00; 1 cow; \$15.00; other personal; \$32.00; tax; \$1.02; Pen. \$95; cost; \$7.77; total; \$184.

Wolf, M. C.—S. W. 1/4 Sec. 8, Twp. 5, S. R. 35 E., Val. \$240.00; Imp. \$10.00; tax; \$12.25; Pen. \$61; cost; \$7.77; total; \$136.63.

Wilson, A. L.—S. E. 1/4 Sec. 19, Twp. 5, S. R. 35 E., Imp. \$30.00; other personal; \$21.00; last half tax; \$1.12; Pen. \$66; cost; \$7.77; total; \$119.57.

JUSTICE PRECINCT NO. 7  
Brown, Mrs. N. C.—N. W. 1/4 Sec. 17 and S. W. 1/4 Sec. 8, Twp. 2, S. R. 37 E., Imp. \$240.00; 1 horse; \$15.00; other personal; \$6.00; tax; \$2.61; Pen. \$13; cost; \$9.22; total; \$36.6.

Bryan, P. F.—S. W. 1/4 Sec. 30, and N. W. 1/4 Sec. 31 and N. W. 1/4 N. W. 1/4 Sec. 32, Twp. 2, S. R. 36 E., Imp. \$220.00; 2 horses; \$40.00; 1 cow; \$15.00; other personal; \$132.00; tax; \$8.27; Pen. \$41; cost; \$1.38; total; \$100.6.

Byars, C. J.—N. E. 1/4 N. E. 1/4 Sec. 24 and S. 1/2 S. E. 1/4 Sec. 27, Twp. 2, S. R. 36 E., Imp. \$240.00; Imp. \$200.00; 1 cow; \$9.00; other personal; \$18.00; tax; \$1.25; Pen. \$56; cost; \$1.08; total; \$128.89.

Dickson, J. E.—S. 1/4 S. 1/4 Sec. 31, Twp. 2, S. R. 37 E., Imp. \$320; 2 horses; \$60.00; 2 cattle; \$18.00; other personal; \$82.00; tax; \$12.03; Pen. \$60; cost; \$9.22; total; \$135.55.

Horney, W. F.—N. W. 1/4 Sec. 20, Twp. 2, S. R. 36 E., Val. \$240.00; Imp. \$40.00; tax; \$10.92; Pen. \$45; cost; \$7.77; total; \$112.24.

Horney, Mrs. Mollie—S. W. 1/4 Sec. 18, Twp. 2, S. R. 36 E., Val. \$240.00; Imp. \$150.00; 1 cow; \$9.00; other personal; \$11.00; tax; \$8.32; Pen. \$41; cost; \$9.22; total; \$95.55.

King, Walter—S. W. 1/4 Sec. 26, Twp. 2, S. R. 36 E., Val. \$240.00; Imp. \$120.00; tax; \$15.12; Pen. \$75; cost; \$7.77; total; \$166.44.

Lott, G. W.—N. W. 1/4 Sec. 29, Twp. 2, S. R. 36 E., Val. \$240.00; Imp. \$200.00; 5 horses; \$98.00; 7 cattle; \$42.00; other personal; \$32; tax; \$17.44; Pen. \$87; cost; \$9.22; total; \$192.33.

Lott, J. H.—N. E. 1/4 Sec. 28, Twp. 2, S. R. 36 E., Val. \$240.00; Imp. \$175.00; 2 horses; \$30.00; 3 cattle; \$27.00; other personal; \$26; tax; \$11.33; Pen. \$59; cost; \$9.22; total; \$132.34.

Puckett, H. M.—S. E. 1/4 Sec. 8 and N. E. 1/4 Sec. 17, Twp. 3, S. R. 37 E., Imp. \$60.00; 3 horses; \$90; 2 mules; \$200.00; 4 cattle; \$38.00; other personal; \$26.00; tax; \$8.36; Pen. \$42; cost; \$1.08; total; \$98.6.

Ross, J. W.—N. E. 1/4 Sec. 30, Twp. 2, S. R. 37 E., Val. \$240.00; Imp. \$80.00; last half tax; \$6.72; Pen. \$73.83; cost; \$7.77; total; \$73.83.

Smith, R. F.—S. E. 1/4 Sec. 25, Twp. 2, S. R. 36 E., Val. \$240.00; Imp. \$20.00; tax; \$10.92; Pen. \$45; cost; \$7.77; total; \$112.24.

Smith, Mrs. E. A.—S. W. 1/4 Sec. 36, Twp. 2, S. R. 36 E., Val. \$240; Imp. \$30.00; tax; \$11.34; Pen. \$57; cost; \$7.77; total; \$126.68.

Smith, J. P.—N. E. 1/4 Sec. 28, Twp. 3, S. R. 37 E., Val. \$240.00; Imp. \$200.00; 1 mule; \$30.00; 4 cattle; \$36.00; 1 swine; \$3.00; 2 burros; \$4.00; other personal; \$6.00; tax; \$13.85; Pen. \$68; cost; \$1.08; total; \$154.1.

Smith, J. W.—N. W. 1/4 Sec. 19, Twp. 2, S. R. 37 E., Imp. \$220.00; 2 horses; \$37.00; other personal; \$17.00; tax; \$2.95; Pen. \$15; cost; \$7.77; total; \$37.87.

Smith, Fred—N. W. 1/4 Sec. 28, Twp. 2, S. R. 37 E., Imp. \$12.00; 1 horse; \$15.00; other personal; \$85; tax; \$4.76; Pen. \$26; cost; \$7.77; total; \$67.77.

Wright, Mrs. Ida M.—S. E. 1/4 S. W. 1/4 Sec. 13, Twp. 2, S. R. 35 E., and N. 1/2 S. E. 1/4 and N. E. 1/4 S. E. 1/4 Sec. 24, Twp. 2, S. R. 35 E., Val. \$240.00; Imp. \$80.00; tax; \$10.53; Pen. \$53; cost; \$1.38; total; \$124.4.

JUSTICE PRECINCT NO. 8  
Armstrong, J. W.—N. 1/4 Sec. 31, Twp. 5, S. R. 34 E., Imp. \$160.00; 1 horse; \$120.00; 4 cattle; \$42.00; 2 swine; \$7.00; 1 burro; \$30.00;

other personal; \$48.00; tax; \$15.16; Pen. \$75; cost; \$1.08; total; \$159.99.

Brown, Cahle—S. E. 1/4 Sec. 6; Twp. 5, S. R. 34 E., Val. \$240.00; Imp. \$15.00; tax; \$12.50; Pen. \$63; cost; \$7.77; total; \$132.90.

Burkett, A. J.—W. 1/4 Sec. 1, Twp. 5, S. R. 34 E., Imp. \$240.00; 2 horses; \$55.00; 1 mule; \$15.00; 1 cow; \$15.00; other personal; \$22; tax; \$6.50; Pen. \$33; cost; \$5.32; total; \$77.5.

Davidson, H. W.—S. E. 1/4 Sec. 24, Twp. 5, S. R. 34 E., Val. \$240; Imp. \$40.00; tax; \$13.72; Pen. \$59; cost; \$7.77; total; \$116.08.

Dutton, H. E.—N. W. 1/4 Sec. 2, Twp. 5, S. R. 34 E., Imp. \$60.00; tax; \$2.45; Pen. \$12; cost; \$6.32; total; \$31.35.

Long, Noah—N. E. 1/4 Sec. 5, Twp. 5, S. R. 34 E., Imp. \$12.00; other personal; \$9.00; tax; \$1.03; Pen. \$6; cost; \$7.77; total; \$1.85.

Park, T. I.—N. W. 1/4 Sec. 11 and S. W. 1/4 Sec. 2, Twp. 5, S. R. 34 E., Imp. \$50.00; 5 horses; \$153.00; 1 cow; \$9.00; other personal; \$7.00; tax; \$5.91; Pen. \$30; cost; \$1.08; total; \$72.9.

Rittenbury, J. R.—S. E. 1/4 Sec. 3, Twp. 5, S. R. 34 E., Val. \$240; Imp. \$40.00; tax; \$13.72; Pen. \$69; cost; \$7.77; total; \$118.18.

Rittenbury, H. B.—S. E. 1/4 Sec. 9, Twp. 5, S. R. 34 E., Val. \$240.00; Imp. \$10.00; tax; \$12.25; Pen. \$61; cost; \$7.77; total; \$136.63.

Ruark, Newt—S. E. 1/4 Sec. 10, Twp. 5, S. R. 34 E., Val. \$240.00; Imp. \$20.00; tax; \$12.74; Pen. \$64; cost; \$7.77; total; \$14.15.

JUSTICE PRECINCT NO. 9  
Cook, K. T.—S. W. 1/4 Sec. 11, Twp. 4, N. R. 27 E., Imp. \$40.00; other personal; \$12.00; tax; \$2.29; Pen. \$11; cost; \$7.77; total; \$33.17.

Evans, R. H.—S. E. 1/4 Sec. 9, Twp. 4, N. R. 27 E., Imp. \$100.00; 2 horses; \$60.00; 11 cattle; \$99.00; other personal; \$41.00; tax; \$5.84; Pen. \$29; cost; \$9.22; total; \$76.55.

Evans, J. W.—S. E. 1/4 Sec. 15, Twp. 4, N. R. 27 E., Imp. \$10.00; 1 horse; \$30.00; 2 cattle; \$30.00; other personal; \$5.00; tax; \$3.53; Pen. \$18; cost; \$9.22; total; \$46.3.

Greenwood, Mrs. S. M.—Lots 1, 2, 3, 4, 5, 6, Bk. 6, Lalande, Val. \$60.00; Imp. \$30.00; 1 cow; \$15.00; other personal; \$166.00; tax; \$15.78; Pen. \$79; cost; \$9.22; total; \$174.8.

Hall, Felix—W. 1/2 S. E. 1/4 Sec. 14, Twp. 3, N. R. 27 E., Imp. \$20; 2 horses; \$40.00; other personal; \$8.00; tax; \$3.47; Pen. \$17; cost; \$9.22; total; \$45.6.

Hawkins, W. D.—N. W. 1/4 Sec. 14, Twp. 1, N. R. 27 E., Imp. \$20; other personal; \$22.00; tax; \$2.06; Pen. \$10; cost; \$7.77; total; \$23.33.

Holmes, Mrs. A. L.—Lots 6, 7, 8, 9, 10, 11, 12, Bk. 38, Lalande, Val. \$70.00; Imp. \$20.00; other personal; \$94.00; tax; \$13.91; Pen. \$70; cost; \$7.77; total; \$115.38.

Johnson, J. B.—S. W. 1/4 Sec. 6, Twp. 2, N. R. 28 E., Imp. \$80.00; tax; \$3.52; Pen. \$18; cost; \$6.32; total; \$43.32.

Markley, Roy—N. E. 1/4 Sec. 27, Twp. 2, N. R. 27 E., Imp. \$40.00; 2 horses; \$40.00; tax; \$4.06; Pen. \$20; cost; \$7.77; total; \$65.03.

Markley, Joseph—S. E. 1/4 Sec. 27, Twp. 2, N. R. 27 E., Imp. \$30; 2 horses; \$30.00; other personal; \$21.00; tax; \$4.08; Pen. \$20; cost; \$7.77; total; \$60.85.

Malley, J. C.—S. W. 1/4 Sec. 11, Twp. 1, N. R. 27 E., Imp. \$200.00; 2 horses; \$32.00; 2 cattle; \$30.00; other personal; \$29.00; tax; \$4.83; Pen. \$22; cost; \$7.77; total; \$57.78.

McMillin, Elizabeth—S. E. 1/4 Sec. 28, Twp. 2, N. R. 27 E., Imp. \$30; 6.00; other personal; \$4.00; tax; \$3.13; Pen. \$15; cost; \$7.77; total; \$40.65.

Parham, B. L.—S. E. 1/4 Sec. 14, Twp. 1, N. R. 27 E., Imp. \$20.00; other personal; \$6.00; tax; \$1.28; Pen. \$96; cost; \$7.77; total; \$32.11.

Powell, R. M.—N. 1/4 S. E. 1/4 Sec. 6, and N. W. 1/4 S. E. 1/4 and S. W. 1/4 N. W. 1/4 Sec. 5, Twp. 4, N. R. 27 E., Imp. \$240.00; and lots 1, 2, 3, 4, 5, 6, Bk. 28, Talban, Val. \$30.00; 2 horses; \$20.00; 7 cattle; \$35.00; other personal; \$40; last half tax; \$4.92; Pen. \$25; cost; \$1.69; total; \$66.86.

Redwine, A. P.—Lot 3, Bk. 24, Lalande, Val. \$10.00; lots 1, 2, 3, 4, 5, Bk. 5, Lalande, Val. \$25.00; tax; \$4.86; Pen. \$23; cost; \$7.77; total; \$43.63.

Smith, A. D.—N. W. 1/4 Sec. 15, Twp. 1, N. R. 27 E., Imp. \$20.00; 2 horses; \$30.00; other personal; \$4.00; tax; \$2.75; total; \$36.6.

Smith, M. M.—S. W. 1/4 Sec. 33, Twp. 2, N. R. 27 E., Imp. \$20.00; other personal; \$4.00; tax; \$1.17; Pen. \$66; cost; \$7.77; total; \$29.00.

Stoner, E. D.—S. 1/4 S. E. 1/4 and N. E. 1/4 S. E. 1/4 and S. E. 1/4 N. E. 1/4 Sec. 5, Twp. 4, N. R. 27 E., Imp. \$75.00; 1 horse; \$50.00; 2 cattle; \$30.00; other personal; \$30.00; tax; \$13.32; total; \$209.69.

Vogel, Miss Anna B.—Lots 3, 4, 5, Bk. 7, College Add. to Lalande, Val. \$15.00; Imp. \$52.00; last half tax; \$1.64; Pen. \$98; cost; \$7.77; total; \$24.9.

JUSTICE PRECINCT NO. 10  
Ahren, Manual—N. E. 1/4 S. W. 1/4 Sec. 4, Twp. 2, N. R. 28 E., S. E. 1/4 S. W. 1/4 and S. 1/2 S. W. 1/4 Sec. 33, Twp. 3, N. R. 28 E., Val. \$120; and S. W. 1/4 N. W. 1/4 Sec. 4, N. E. 1/4 N. E. 1/4 Sec. 5, Twp. 2, N. R. 28 E., and S. W. 1/4 S. E. 1/4 Sec. 32, Twp. 3, N. R. 28 E., Val. \$120.00, and S. W. 1/4 S. E. 1/4 Sec. 3, Twp. 1, S. R. 27 E., Val. \$60.00, and S. W. 1/4 S. E. 1/4 Sec. 14, Twp. 1, S. R. 27 E., Val. \$60, and S. W. 1/4 S. E. 1/4 Sec. 22, Twp. 1, S. R. 27 E., Val. \$60.00; tax; \$18.45; Pen. \$92; cost; \$3.53; total; \$223.93.

Donalds, W. S.—S. W. 1/4 Sec. 11, Twp. 2, N. R. 28 E., Val. \$240; Imp. \$80.00; tax; \$14.08; Pen. \$70; cost; \$7.77; total; \$155.56.

Harmabass, J. W.—S. E. 1/4 Sec. 3, and N. 1/4 N. W. 1/4 Sec. 33, Twp. 1, N. R. 28 E., Imp. \$16.00; 1 horse; \$14.00; 2 mules; \$54.00; 1 swine; \$4.00; other personal; \$15; tax; \$4.25; Pen. \$21; cost; \$1.23; total; \$69.89.

Johnson, Robert N.—S. 1/4 Sec. 13, Twp. 2, N. R. 27 E., Val. \$480; tax; \$21.12; Pen. \$105; cost; \$6.32; total; \$322.79.

Lappien, John—N. E. 1/4 Sec. 15, Twp. 4, N. R. 28 E., Imp. \$10.00; 2

\$30.00; 2 mules; \$58.1; other personal; \$37; total; \$67.87.

Manfield, C. V.—S. W. 1/4 Sec. 6, Twp. 4, N. R. 28 E., Imp. \$100; 1 mule; \$100.00; 4 cattle; \$60.00; other personal; \$14.00; tax; \$5.78; Pen. \$29; cost; \$9.22; total; \$69.99.

Manfield, Claud—S. E. 1/4 Sec. 8, Twp. 4, N. R. 28 E., Imp. \$70.00; 2 horses; \$60.00; other personal; \$14.00; tax; \$5.82; Pen. \$29; cost; \$7.77; total; \$68.83.

Manfield, Leona—N. E. 1/4 Sec. 8, Twp. 4, N. R. 28 E., Imp. \$64.00; other personal; \$6.00; tax; \$2.73; Pen. \$14; cost; \$7.77; total; \$36.4.

Miller, W. F.—S. E. 1/4 Sec. 7, Twp. 4, N. R. 28 E., Imp. \$75.00; and lot 5, Bk. 20, Talban, Val. \$40; Imp. \$20.00; 2 horses; \$70.00; other personal; \$425.00; last half tax; \$12.96; Pen. \$65; cost; \$1.08; total; \$146.69.

Morris, J. H.—Lot 3, Bk. 20, Talban, Val. \$40.00; Imp. \$80.00; lots 5, 6, 7, 8, Bk. 21, Talban, Val. \$40.00; Imp. \$100.00; tax; \$11.44; Pen. \$57; cost; \$9.22; total; \$123.93.

Morris, J. H.—S. E. 1/4 Sec. 6, Twp. 4, N. R. 28 E., Imp. \$80.00; 1 horse; \$15.00; other personal; \$412.00; tax; \$23.37; Pen. \$112; cost; \$7.77; total; \$242.26.

Slaughter, C. L.—S. 1/2 S. E. 1/4 and S. 1/2 S. W. 1/4 Sec. 13, Twp. 2, N. R. 28 E., Imp. \$150.00; 3 horses; \$105.00; 3 cattle; \$27.00; 1 swine; \$4.00; other personal; \$21; tax; \$4.65; Pen. \$23; cost; \$1.33; total; \$61.11.

Spreight, C. I.—Lots 10, 11, 12, Bk. 4, Talban, Val. \$45.00; Imp. \$70.00; lots 1, 2, 3, Bk. 24, Talban, Val. \$30.00; tax; \$6.39; Pen. \$32; cost; \$9.22; total; \$76.63.

Thompson, S. P.—S. E. 1/4 S. E. 1/4 Sec. 13, Twp. 4, N. R. 28 E., and N. E. 1/4 N. W. 1/4 Sec. 24, and N. 1/2 N. W. 1/4 Sec. 25, Twp. 4, N. R. 28 E., and 29, Val. \$240.00; Imp. \$40.00; tax; \$19.92; Pen. \$55; cost; \$13.87; total; \$125.85.

Trepplo, Cruz—S. W. 1/4 Sec. 5, Twp. 4, N. R. 28 E., Imp. \$240.00; Imp. \$40.00; 1 horse; \$30.00; other personal; \$19.00; tax; \$5.79; Pen. \$29; cost; \$9.22; total; \$70.00.

Walton, W. S.—N. E. 1/4 Sec. 34, Twp. 1, N. R. 29 E., Val. \$240.00; Imp. \$40.00; other personal; \$4.00; tax; \$3.10; Pen. \$16; cost; \$7.77; total; \$40.3.

Welch, E. T.—S. W. 1/4 Sec. 11, Twp. 1, N. R. 28 E., Val. \$240.00; Imp. \$40.00; tax; \$19.92; Pen. \$55; cost; \$7.77; total; \$124.

JUSTICE PRECINCT NO. 11  
Cox, W. P.—5 mules; \$288.00; 2 cattle; \$30.00; other personal; \$35; tax; \$6.61; Pen. \$43; cost; \$6.32; total; \$366.

Hardison, W. W.—S. E. 1/4 Sec. 15, Twp. 4, S. R. 35 E., Imp. \$10; 2 horses; \$32.00; other personal; \$5.00; tax; \$2.42; Pen. \$12; cost; \$7.77; total; \$33.31.

Hazelwood, Mrs. L. C.—N. W. 1/4 Sec. 18, Twp. 3, S. R. 35 E., Val. \$240.00; Imp. \$20.00; tax; \$12.74; Pen. \$64; cost; \$7.77; total; \$141.15.

Hofman, Mrs. L. J.—S. E. 1/4 Sec.







14, 00; 45; wp. 28; 29; 30; 31; 32; 33; 34; 35; 36; 37; 38; 39; 40; 41; 42; 43; 44; 45; 46; 47; 48; 49; 50; 51; 52; 53; 54; 55; 56; 57; 58; 59; 60; 61; 62; 63; 64; 65; 66; 67; 68; 69; 70; 71; 72; 73; 74; 75; 76; 77; 78; 79; 80; 81; 82; 83; 84; 85; 86; 87; 88; 89; 90; 91; 92; 93; 94; 95; 96; 97; 98; 99; 100; 101; 102; 103; 104; 105; 106; 107; 108; 109; 110; 111; 112; 113; 114; 115; 116; 117; 118; 119; 120; 121; 122; 123; 124; 125; 126; 127; 128; 129; 130; 131; 132; 133; 134; 135; 136; 137; 138; 139; 140; 141; 142; 143; 144; 145; 146; 147; 148; 149; 150; 151; 152; 153; 154; 155; 156; 157; 158; 159; 160; 161; 162; 163; 164; 165; 166; 167; 168; 169; 170; 171; 172; 173; 174; 175; 176; 177; 178; 179; 180; 181; 182; 183; 184; 185; 186; 187; 188; 189; 190; 191; 192; 193; 194; 195; 196; 197; 198; 199; 200; 201; 202; 203; 204; 205; 206; 207; 208; 209; 210; 211; 212; 213; 214; 215; 216; 217; 218; 219; 220; 221; 222; 223; 224; 225; 226; 227; 228; 229; 230; 231; 232; 233; 234; 235; 236; 237; 238; 239; 240; 241; 242; 243; 244; 245; 246; 247; 248; 249; 250; 251; 252; 253; 254; 255; 256; 257; 258; 259; 260; 261; 262; 263; 264; 265; 266; 267; 268; 269; 270; 271; 272; 273; 274; 275; 276; 277; 278; 279; 280; 281; 282; 283; 284; 285; 286; 287; 288; 289; 290; 291; 292; 293; 294; 295; 296; 297; 298; 299; 300; 301; 302; 303; 304; 305; 306; 307; 308; 309; 310; 311; 312; 313; 314; 315; 316; 317; 318; 319; 320; 321; 322; 323; 324; 325; 326; 327; 328; 329; 330; 331; 332; 333; 334; 335; 336; 337; 338; 339; 340; 341; 342; 343; 344; 345; 346; 347; 348; 349; 350; 351; 352; 353; 354; 355; 356; 357; 358; 359; 360; 361; 362; 363; 364; 365; 366; 367; 368; 369; 370; 371; 372; 373; 374; 375; 376; 377; 378; 379; 380; 381; 382; 383; 384; 385; 386; 387; 388; 389; 390; 391; 392; 393; 394; 395; 396; 397; 398; 399; 400; 401; 402; 403; 404; 405; 406; 407; 408; 409; 410; 411; 412; 413; 414; 415; 416; 417; 418; 419; 420; 421; 422; 423; 424; 425; 426; 427; 428; 429; 430; 431; 432; 433; 434; 435; 436; 437; 438; 439; 440; 441; 442; 443; 444; 445; 446; 447; 448; 449; 450; 451; 452; 453; 454; 455; 456; 457; 458; 459; 460; 461; 462; 463; 464; 465; 466; 467; 468; 469; 470; 471; 472; 473; 474; 475; 476; 477; 478; 479; 480; 481; 482; 483; 484; 485; 486; 487; 488; 489; 490; 491; 492; 493; 494; 495; 496; 497; 498; 499; 500; 501; 502; 503; 504; 505; 506; 507; 508; 509; 510; 511; 512; 513; 514; 515; 516; 517; 518; 519; 520; 521; 522; 523; 524; 525; 526; 527; 528; 529; 530; 531; 532; 533; 534; 535; 536; 537; 538; 539; 540; 541; 542; 543; 544; 545; 546; 547; 548; 549; 550; 551; 552; 553; 554; 555; 556; 557; 558; 559; 560; 561; 562; 563; 564; 565; 566; 567; 568; 569; 570; 571; 572; 573; 574; 575; 576; 577; 578; 579; 580; 581; 582; 583; 584; 585; 586; 587; 588; 589; 590; 591; 592; 593; 594; 595; 596; 597; 598; 599; 600; 601; 602; 603; 604; 605; 606; 607; 608; 609; 610; 611; 612; 613; 614; 615; 616; 617; 618; 619; 620; 621; 622; 623; 624; 625; 626; 627; 628; 629; 630; 631; 632; 633; 634; 635; 636; 637; 638; 639; 640; 641; 642; 643; 644; 645; 646; 647; 648; 649; 650; 651; 652; 653; 654; 655; 656; 657; 658; 659; 660; 661; 662; 663; 664; 665; 666; 667; 668; 669; 670; 671; 672; 673; 674; 675; 676; 677; 678; 679; 680; 681; 682; 683; 684; 685; 686; 687; 688; 689; 690; 691; 692; 693; 694; 695; 696; 697; 698; 699; 700; 701; 702; 703; 704; 705; 706; 707; 708; 709; 710; 711; 712; 713; 714; 715; 716; 717; 718; 719; 720; 721; 722; 723; 724; 725; 726; 727; 728; 729; 730; 731; 732; 733; 734; 735; 736; 737; 738; 739; 740; 741; 742; 743; 744; 745; 746; 747; 748; 749; 750; 751; 752; 753; 754; 755; 756; 757; 758; 759; 760; 761; 762; 763; 764; 765; 766; 767; 768; 769; 770; 771; 772; 773; 774; 775; 776; 777; 778; 779; 780; 781; 782; 783; 784; 785; 786; 787; 788; 789; 790; 791; 792; 793; 794; 795; 796; 797; 798; 799; 800; 801; 802; 803; 804; 805; 806; 807; 808; 809; 810; 811; 812; 813; 814; 815; 816; 817; 818; 819; 820; 821; 822; 823; 824; 825; 826; 827; 828; 829; 830; 831; 832; 833; 834; 835; 836; 837; 838; 839; 840; 841; 842; 843; 844; 845; 846; 847; 848; 849; 850; 851; 852; 853; 854; 855; 856; 857; 858; 859; 860; 861; 862; 863; 864; 865; 866; 867; 868; 869; 870; 871; 872; 873; 874; 875; 876; 877; 878; 879; 880; 881; 882; 883; 884; 885; 886; 887; 888; 889; 890; 891; 892; 893; 894; 895; 896; 897; 898; 899; 900; 901; 902; 903; 904; 905; 906; 907; 908; 909; 910; 911; 912; 913; 914; 915; 916; 917; 918; 919; 920; 921; 922; 923; 924; 925; 926; 927; 928; 929; 930; 931; 932; 933; 934; 935; 936; 937; 938; 939; 940; 941; 942; 943; 944; 945; 946; 947; 948; 949; 950; 951; 952; 953; 954; 955; 956; 957; 958; 959; 960; 961; 962; 963; 964; 965; 966; 967; 968; 969; 970; 971; 972; 973; 974; 975; 976; 977; 978; 979; 980; 981; 982; 983; 984; 985; 986; 987; 988; 989; 990; 991; 992; 993; 994; 995; 996; 997; 998; 999; 1000

Blk. 67, and lots 9, 10, 11, 12, Blk. 68, Kermitt, Val. \$40.00; tax, \$1.56; Pen. \$0.8; cost, \$7.77; total, \$24.41.  
Ennsley, J. H.—N. W. ¼ Sec. 19, Twp. 3, S. R. 32 E. Val. Imp. \$40.00; other personal \$4.00; tax, \$2.15; Pen. \$1.1; cost, \$7.77; total, \$33.03.  
Etter, Scott—Lots 8 and 9, Blk. 63, and 11 and 12, Blk. 75, and 21 and 22, Blk. 39, and 2 to 7 inc. and 11, 12, 13, Blk. 32, Kermitt, Val. \$75.00; tax, \$2.93; Pen. \$1.15; cost, \$1.98; total, \$41.16.  
Fraser, Mrs. M.—N. W. ¼ Sec. 7, Twp. 4, S. R. 33 E. Val. \$240.00; Imp. \$100.00; tax, \$13.26; Pen. \$6.66; cost, \$7.77; total, \$14.99.  
Graves, G. A.—N. W. ¼ Sec. 31, Twp. 3, S. R. 33 E. Val. \$240.00; Imp. \$200.00; tax, \$17.16; Pen. \$8.6; cost, \$7.77; total, \$18.79.  
Gresham, L. J.—N. E. ¼ Sec. 10, Twp. 4, S. R. 32 E. Val. \$25.00; other personal \$15.00; tax, \$1.56; Pen. \$0.8; cost, \$7.77; total, \$24.41.  
Gresham, J. L.—S. R. 32 E. Val. \$100.00; other personal \$10.00; tax, \$4.84; Pen. \$2.4; cost, \$7.77; total, \$5.85.  
Gresham, R. H.—S. E. ¼ Sec. 6, Twp. 4, S. R. 32 E. Val. \$120.00; other personal \$8.00; tax, \$4.99; Pen. \$2.5; cost, \$7.77; total, \$6.01.  
Hyde, Tom—Lots 15, 17, Blk. 67 and lots 17, 18, Blk. 55, and lots 67 and 10, Blk. 46, lots 7, 8, Blk. 47, Kermitt, Val. \$40.00; tax, \$1.56; Pen. \$0.8; cost, \$9.2; total, \$25.66.  
Jackson, J. E.—S. W. ¼ Sec. 3, Twp. 4, S. R. 32 E. Val. \$220.00; 2 horses, \$24.00; other personal, \$14.00; tax, \$10.14; Pen. \$5.2; cost, \$9.2; total, \$11.58.  
Jackson, S. E.—N. W. ¼ Sec. 11, and S. W. ¼ Sec. 12, and S. E. ¼ Sec. 2, Twp. 4, S. R. 32 E. Val. \$30.00; 2 horses, \$32.00; other personal, \$36.00; tax, \$15.24; Pen. \$7.6; cost, \$12.23; total, \$17.23.  
Jennings, Tom—S. W. ¼ Sec. 7, Twp. 3, S. R. 32 E. Val. \$40.00; other personal, \$10.00; tax, \$1.95; Pen. \$1.0; cost, \$7.77; total, \$2.82.  
Knight, Robert—N. W. ¼ Sec. 21, Twp. 3, S. R. 32 E. Val. \$24.00; other personal, \$5.00; tax, \$1.13; Pen. \$0.6; cost, \$7.77; total, \$1.96.  
Logan, J. W.—S. W. ¼ Sec. 5, Twp. 4, S. R. 33 E. Val. \$90.00; 6 horses, \$120.00; 6 cattle, \$90.00; other personal, \$20.00; tax, \$5.42; Pen. \$2.7; cost, \$9.2; total, \$6.61.  
Macklin, W. C.—S. E. ¼ Sec. 35, Twp. 3, S. R. 32 E. Val. \$240.00; Imp. \$40.00; tax, \$10.92; Pen. \$5.5; cost, \$7.77; total, \$12.24.  
Mills, W. N.—N. W. ¼ Sec. 23, Twp. 3, S. R. 32 E. Val. \$240.00; Imp. \$50.00; tax, \$11.31; Pen. \$5.7; cost, \$7.77; total, \$12.65.  
Pipkin, J. A.—S. E. ¼ Sec. 4, Twp. 3, S. R. 32 E. Val. \$10.00; 1 horse, \$20.00; 1 cow, \$15.00; other personal, \$2.00; tax, \$2.43; Pen. \$1.2; cost, \$1.08; total, \$3.63.  
Pummer, S. N.—E. ¼ Sec. 5, Twp. 3, S. R. 32 E. Val. \$40.00; 2 horses, \$40.00; Imp. \$60.00; tax, \$1.13; Pen. \$0.6; cost, \$7.77; total, \$1.96.  
Plateau Townsite Co.—S. W. ¼ Sec. 27, Twp. 3, S. R. 32 E. Val. \$218.00; tax, \$8.50; Pen. \$4.3; cost, \$7.77; total, \$9.70.  
Robbins, K. I.—N. E. ¼ Sec. 11, and W. ¼ Sec. 11, Twp. 4, S. R. 32 E. Val. \$20.00; other personal, \$35.00; tax, \$3.15; Pen. \$1.1; cost, \$9.2; total, \$21.23.  
Tice, Tom—S. E. ¼ Sec. 2, Twp. 3, S. R. 32 E. Val. \$20.00; other personal, \$4.00; tax, \$1.17; Pen. \$0.6; cost, \$7.77; total, \$2.00.  
Wagner, D. L.—S. W. ¼ Sec. 6, Twp. 4, S. R. 33 E. Val. \$100.00; other personal, \$35.00; tax, \$4.88; Pen. \$2.4; cost, \$7.77; total, \$5.89.  
White, J. W.—N. W. ¼ Sec. 25, Twp. 3, S. R. 32 E. Val. \$240.00; Imp. \$75.00; other personal, \$165.00; tax, \$10.92; Pen. \$5.5; cost, \$7.77; total, \$13.24.

JUSTICE PRECINCT NO. 28.  
Bean, C. B.—N. E. ¼ Sec. 7, Twp. 1, N. R. 30 E. Val. \$240.00; Imp. \$20.00; tax, \$6.92; Pen. \$4.8; cost, \$7.77; total, \$10.87.  
Brooth, R. L.—S. E. ¼ Sec. 1, and E. ¼ Sec. 1, Twp. 1, N. R. 30 E. Val. \$201.00; 3 mules, \$48.00; other personal, \$14.00; tax, \$2.49; Pen. \$1.2; cost, \$1.08; total, \$3.69.  
Buchanan, J. G.—W. ¼ Sec. 29, Twp. 1, N. R. 30 E. Val. \$110.00; 3 horses, \$60.00; other personal, \$30.00; tax, \$7.61; Pen. \$3.8; cost, \$7.77; total, \$8.76.  
Chapman, J. B.—N. W. ¼ Sec. 19, Twp. 1, N. R. 30 E. Val. \$210.00; 2 horses, \$70.00; 2 cattle, \$30.00; other personal, \$25.00; taxes, \$5.36; Pen. \$2.7; cost, \$9.2; total, \$6.55.  
Elliott, Margaret, N. E. ¼ Sec. 26, Twp. 1, N. R. 29 E. Val. \$20.00; other personal, \$5.00; tax, \$1.11; Pen. \$0.6; cost, \$7.77; total, \$1.94.  
Fedde, G. A.—N. W. ¼ Sec. 22, Twp. 1, N. R. 29 E. Val. \$240.00; Imp. \$60.00; tax, \$3.20; Pen. \$6.6; cost, \$7.77; total, \$14.63.  
Fike, A. B.—S. E. ¼ Sec. 15, Twp. 1, S. R. 29 E. Val. \$240.00; Imp. \$40.00; tax, \$9.52; Pen. \$4.8; cost, \$7.77; total, \$10.77.  
Finch, Albert—S. E. ¼ Sec. 35, Twp. 1, N. R. 29 E. Val. \$80.00; 4 horses, \$63.00; 1 cow, \$15.00; other personal, \$29.00; tax, \$8.51; Pen. \$4.3; cost, \$9.2; total, \$9.86.  
Foreman, E. F.—S. E. ¼ Sec. 26, and S. W. ¼ Sec. 5, Twp. 1, N. R. 29 E. Val. \$20.00; 2 cattle, \$30.00; other personal, \$41.00; tax, \$2.64; Pen. \$1.3; cost, \$1.08; total, \$3.65.  
Freeman, Miss Ora—E. W. ¼ Sec. 33, Twp. 1, S. R. 27 E. Val. \$60.00; other personal, \$4.00; tax, \$2.49; Pen. \$1.2; cost, \$7.77; total, \$3.38.  
Glasscock, E. T.—N. ¼ Sec. 19, Twp. 1, S. R. 29 E. Val. \$150.00; 1 horse, \$15.00; 2 mules, \$50.00; other personal, \$21.00; tax, \$2.58; Pen. \$1.3; cost, \$9.2; total, \$23.63.  
Haddock, Alanzo—E. ¼ Sec. 9, Twp. 1, N. R. 30 E. Val. \$100.00; 2 horses, \$120.00; 2 cattle, \$39.00; other personal, \$26.00; tax, \$3.71; Pen. \$1.9; cost, \$9.2; total, \$4.82.  
Harris, J. A.—S. ¼ Sec. 7, Twp. 1, N. R. 30 E. Val. \$80.00; 2 horses, \$80.00; 1 cow, \$15.00; other personal, \$57.00; tax, \$1.52; Pen. \$0.8; cost, \$9.2; total, \$25.52.  
Higgins, J. M.—N. W. ¼ Sec. 9, Twp. 1, N. R. 30 E. Val. \$75.00; 1 horse, \$16.00; 4 mules, \$140.00; 5 cattle, \$75.00; other personal, \$7.00; tax, \$5.17; Pen. \$2.6; cost, \$9.2; total, \$8.35.  
Kerley, J. B.—N. W. ¼ Sec. 26,

Twp. 1, N. R. 29 E. Imp. \$100.00; 1 horse, \$40.00; 3 cattle, \$45.00; other personal, \$24.00; tax, \$1.79; Pen. \$0.9; cost, \$7.77; total, \$2.80.  
Kingsolving, E. J.—E. ¼ Sec. 10, Twp. 1, S. R. 29 E. Val. \$40.00; 1 horse, \$20.00; 2 cattle, \$18.00; other personal, \$21.00; tax, \$3.50; Pen. \$1.8; cost, \$9.2; total, \$4.60.  
Kants, Oscar—W. ¼ Sec. 7, Twp. 1, S. R. 28 E. Val. \$30.00; 2 horses, \$40.00; other personal, \$15.00; tax, \$3.94; Pen. \$1.5; cost, \$7.77; total, \$3.96.  
Lykins, R. N.—N. E. ¼ Sec. 12, and S. E. ¼ Sec. 1, Twp. 1, S. R. 29 E. Val. \$75.00; 1 cow, \$9.00; other personal, \$19.00; tax, \$3.88; Pen. \$0.5; cost, \$9.2; total, \$1.95.  
Martin, J. D.—N. E. ¼ Sec. 9, Twp. 1, S. R. 29 E. Val. \$240.00; Imp. \$30.00; tax, \$9.18; Pen. \$4.6; cost, \$7.77; total, \$10.41.  
Matthews, George—N. W. ¼ Sec. 1, Twp. 1, N. R. 29 E. Val. \$50.00; other personal, \$60.00; tax, \$2.15; Pen. \$1.1; cost, \$7.77; total, \$3.03.  
Morris, C. L.—S. ¼ Sec. 12, Twp. 1, S. R. 28 E. Val. \$30.00; 3 horses, \$90.00; other personal, \$27.00; tax, \$1.33; Pen. \$0.7; cost, \$7.77; total, \$2.17.  
Owens, S. B.—W. ¼ Sec. 10, Twp. 1, S. R. 29 E. Val. \$200.00; 2 horses, \$40.00; 4 cattle, \$30.00; other personal, \$34.00; tax, \$4.31; Pen. \$2.2; cost, \$9.2; total, \$5.45.  
Porter, J. B.—N. W. ¼ Sec. 8, Twp. 1, N. R. 30 E. Val. \$70.00; other personal, \$9.00; tax, \$2.73; Pen. \$1.4; cost, \$7.77; total, \$3.64.  
Pritchard, Ben. W.—N. E. ¼ Sec. 5, and N. W. ¼ Sec. 4, Twp. 1, N. R. 30 E. Val. \$32.00; other personal, \$5.00; tax, \$1.38; Pen. \$0.7; cost, \$9.2; total, \$2.37.  
Pyrone, A. F.—S. ¼ Sec. 9, Twp. 1, N. R. 30 E. Val. \$140.00; 1 mule, \$75.00; 2 cattle, \$30.00; other personal, \$22.00; tax, \$2.86; Pen. \$1.4; cost, \$9.2; total, \$3.92.  
Ray, J. T.—N. W. ¼ Sec. 12, Twp. 1, N. R. 29 E. Val. \$30.00; other personal, \$5.00; tax, \$1.48; Pen. \$0.7; cost, \$7.77; total, \$2.32.  
Robinson, Chas.—N. E. ¼ Sec. 18, and N. W. ¼ Sec. 17, Twp. 1, N. R. 30 E. Val. \$100.00; 2 horses, \$100.00; other personal, \$18.00; tax, \$1.01; Pen. \$0.5; cost, \$9.2; total, \$1.98.  
Spurlin, J. J.—W. ¼ Sec. 5, Twp. 1, N. R. 30 E. Val. \$220.00; 2 horses, \$40.00; 3 mules, \$72.00; 8 cattle, \$72.00; 1 swine, \$4.00; other personal, \$26.00; tax, \$9.29; Pen. \$4.6; cost, \$1.08; total, \$10.83.  
Glasscock, Mrs. Grace—S. E. ¼ Sec. 17, Twp. 1, S. R. 29 E. Val. \$10.00; 1 horse, \$20.00; 1 cow, \$15.00; other personal, \$18.00; tax, \$2.43; Pen. \$1.2; cost, \$1.08; total, \$3.63.  
Spurlin, J. J.—W. ¼ Sec. 5, Twp. 1, N. R. 30 E. Val. \$220.00; 2 horses, \$40.00; 3 mules, \$72.00; 8 cattle, \$72.00; 1 swine, \$4.00; other personal, \$26.00; tax, \$9.29; Pen. \$4.6; cost, \$1.08; total, \$10.83.  
Glasscock, Mrs. Grace—S. E. ¼ Sec. 17, Twp. 1, S. R. 29 E. Val. \$10.00; 1 horse, \$20.00; 1 cow, \$15.00; other personal, \$18.00; tax, \$2.43; Pen. \$1.2; cost, \$1.08; total, \$3.63.  
Harvey, Mrs. Cassie A.—N. W. ¼ Sec. 33, Twp. 3, N. R. 29 E. Val. \$240.00; and S. E. 25 ft. Lot 10, Blk. 17, Portales, Val. \$100.00; N. W. ¼ Val. \$100.00; Imp. \$100.00; 2 horses, \$40.00; 1 cow, \$15.00; other personal, \$40.00; tax, \$23.74; Pen. \$1.18; cost, \$9.2; total, \$25.84.  
Burger, A. M.—Lot 10, Blk. 11, Portales, Val. \$200.00; Imp. \$150.00; tax, \$25.90; Pen. \$13.0; cost, \$6.2; total, \$27.82.  
Harvey, Mrs. Cassie A.—N. W. ¼ Sec. 33, Twp. 3, N. R. 29 E. Val. \$240.00; and S. E. 25 ft. Lot 10, Blk. 17, Portales, Val. \$100.00; N. W. ¼ Val. \$100.00; Imp. \$100.00; 2 horses, \$40.00; 1 cow, \$15.00; other personal, \$40.00; tax, \$23.74; Pen. \$1.18; cost, \$9.2; total, \$25.84.  
beginning at S. W. cor. Blk. 7, Crosby add, thence N. 100 ft. thence E. 180 ft., thence S. 100 ft., thence W. 180 ft. to place of beginning in Blk. 7, Crosby add to Portales, Val. \$40.00; 1 horse \$20.00, 1 cow \$15.00, other personal \$24.00, tax \$54.09, Pen. \$2.70, cost \$2.76, total, \$59.55.  
Heatly, V. W.—Blk. 7, Leach add, to Portales, Val. \$175.00; Imp. \$240.00; tax, \$30.72; Pen. \$15.4; cost, \$6.2; total, \$32.88.

UNKNOWN LOTS.  
\$25.00 and Above.  
Lots 5, 6, Blk. 9, Portales Val. \$800.00; Imp. \$600.00; tax \$109.24; Pen. \$5.18; cost \$4.46; total \$123.60.  
Blk. 20, Portales, \$150.00; Imp. \$150.00; tax \$122.10; Pen. \$6.10; cost \$4.46; total \$128.66.  
78 ft. off front end of lots 7, 8, 9, Blk. 12, Portales, Val. \$350.00; Imp. \$240.00; tax \$38.26; Pen. \$1.30; cost \$6.62; total \$38.18.  
55 ft. off of N. W. end of lots 1 and 2, Blk. 15, Portales, Val. \$300.00; Imp. \$200.00; tax \$37.60; Pen. \$1.85; cost \$7.77; total \$39.62.  
Lots 3, 4, Blk. 30, Portales Val. \$60.00; Imp. \$480.00; tax \$39.96; Pen. \$1.60; cost \$4.46; total \$42.02.  
Stover, Samuel—S. W. ¼ Sec. 9, Twp. 1, S. R. 28 E. Val. \$24.00; 3 horses, \$43.00; other personal \$9.00; tax \$3.12; Pen. \$1.6; cost \$7.77; total \$4.05.  
Thayer, D. M.—S. W. ¼ Sec. 4, Twp. 1, S. R. 28 E. Val. \$20.00; other personal \$5.00; tax, \$9.8; Pen. \$0.5; cost, \$7.77; total \$1.80.  
Vallint, E. B.—N. E. ¼ Sec. 12, Twp. 1, N. R. 29 E. Val. \$24.00; other personal \$5.00; tax, \$1.23; Pen. \$0.6; cost \$7.77; total \$2.11.

SUPPLEMENT.  
Atkinson, A. W.—N. W. ¼ Sec. 9, Twp. 3, S. R. 34 E. Val. \$240.00; 3 horses \$95.00, 2 swine \$7.00, other personal \$35.00, last ¼ tax \$4.50, Pen. \$2.3; cost \$9.2; total \$5.65.  
Horton, Walter—S. W. ¼ Sec. 15, Twp. 2, S. R. 34 E. Val. \$240.00; Imp. \$100.00; 1 horse \$40.00, other personal \$40.00, tax \$20.54, Pen. \$1.03; cost \$9.2; total \$22.49.  
Looper, A. J.—Block 21, Bogard add to Portales, Val. \$175.00; Imp. \$80.00; last ¼ tax \$9.44, Pen. \$4.7; cost \$6.2; total \$10.53.  
Moody, S. P.—Lots 4, 5, 6, Blk. 39, Portales, Val. \$100.00; Imp. \$320.00; other personal \$38.00, last ¼ tax \$9.54, Pen. \$4.8; cost \$7.77; total \$10.79.  
Monroe, A. T.—E. ¼ Sec. 1, Twp. 1, N. R. 28 E. Val. \$75.00; 1 horse, \$120.00; last ¼ tax \$2.52, Pen. \$1.3; cost \$7.77; total \$3.42.  
Martin, John H.—S. E. ¼ Sec. 25, Twp. 1, S. R. 33 E. Val. \$240.00; Imp. \$200.00; other personal \$22.00,

tax \$11.53, Pen. \$5.8, cost \$7.77, total \$12.83.  
Sportsman, A. & Fleming, J.—N. W. ¼ Sec. 30, Twp. 2, S. R. 35 E. Val. \$221.00; Imp. \$40.00; tax \$13.28; Pen. \$6.6; cost \$7.77; total \$14.71.  
Woodburn, Arthur—S. W. ¼ S. E. ¼ Sec. 12, Twp. 1, S. R. 33 E. Val. \$60.00; and N. ¼ N. W. ¼ Sec. 14, Twp. 1, S. R. 33 E. Val. \$50.00; other personal \$5.00, tax \$4.67, Pen. \$2.3; cost \$1.23; total \$6.13.  
Preston (heirs)—E. ¼ N. W. ¼ Sec. 19, Twp. 4, N. R. 28 E.











**DELINQUENT TAX LIST**  
For the Year 1909.  
ROOSEVELT COUNTY.  
Amounts Not Less Than Twenty-five Dollars.

The delinquent tax list of the known and unknown owners of land, real estate and personal property of Roosevelt County, New Mexico, as levied and assessed against said property for the year 1909, now due thereon and unpaid, amounting in the aggregate in each case to not less than twenty-five (\$25.00) dollars.

Notice is hereby given that the following list contains the names of the owners of all property upon which tax is levied for the year 1909, in and for the Territory of New Mexico, now the State of New Mexico, Roosevelt County, as shown by the Treasurer's books of said county in the office of the said Treasurer at Portales, New Mexico, amounting to not less than twenty-five (\$25.00) dollars, in each instance, and which have become delinquent by reason of non-payment, together with a description of the property, and the amount of the taxes, penalties and costs due, opposite each name and description, together with a separate statement of the taxes due on personal property, whether the several taxes are due from the same owner or owners.

Delinquent tax list for year 1909, in amounts of \$25.00 and above.

**Justice Precinct No. 1.**  
G. W. Baker—S. W. 1/4 Sec. 24, Twp. 1 S., R. 34 E., Val. \$187.00, Imp. \$360.00; 65 ft. lots 7, 8, Bk. 12, Portales, Val. \$125.00, Imp. \$240.00; Lots 10, 11, 12, Bk. 10, Portales, Val. \$350.00, Imp. \$700.00; Lot 5, Bk. 3, Portales, Val. \$50.00, Imp. \$100.00; Lot 1, Bk. 9, E. Portales, Val. \$20.00; Lots 4, 5, 6, Bk. 8, E. Portales, Val. \$75.00, Imp. \$150.00; 2 horses \$40.00, 19 cattle \$285.00, 20 swine \$70.00, other personal \$64.00, tax \$140.45, Pen. \$7.02, cost \$2.30, total \$149.75.

**Justice Precinct No. 2.**  
Goodnight, C. N.—30x130 ft. lot 1, Bk. 21, Elida, Val. \$200.00, Imp. \$400.00, tax \$80.00, Pen. \$2.91, cost \$7.77, total \$89.68.

**Justice Precinct No. 3.**  
Clendenen, Jake—N. W. 1/4 Sec. 6, Twp. 2 S., R. 36 E., Val. Imp. \$100.00, 2 horses \$30.00, 3 mules \$60.00, tax \$150.00, Pen. \$1.33, cost \$3.92, total \$155.25.

**Justice Precinct No. 4.**  
Bethel, J. A.—W. 1/4 S. W. 1/4 & S. E. 1/4 S. W. 1/4, and S. W. 1/4 S. E. 1/4 Sec. 8, Twp. 3 S., R. 31 E., Val. \$261.00, Imp. \$70.00; 6 horses \$165.00, 2 mules \$110.00, 3 cattle \$27.00, other personal \$85.00, tax \$23.59, Pen. \$1.18, cost \$1.38, total \$26.15.

**Justice Precinct No. 5.**  
Hitson, W. H.—W. 1/2 N. E. 1/4 & W. 1/2 S. E. 1/4 Sec. 20, Twp. 4 N., R. 29 E., Val. \$200.00, Imp. \$200.00; 22 horses \$280.00, 2 mules \$40.00, 10 cattle \$90.00, 800 sheep \$1400.00, other personal \$40.00, tax \$91.57, Pen. \$4.58, cost \$1.38, total \$97.53.

**Justice Precinct No. 6.**  
Kilpatrick, W. P.—Lots 7, 8, Bk. 1, Hks 3, 4, 5, Lots 4 to 12 inc., Bk. 6, Lots 5 to 12 inc., Bk. 7, Lots 7, 8, 9 inc., Bk. 8, Lots 7 to 12 inc., Bk. 9, Lots 4 to 12 inc., Bk. 10, Lots 7 to 12 inc., Bk. 12, Lots 7 to 12 inc., Bk. 13, Lots 7 to 12 inc., Bk. 14, Lots 7 to 12 inc., Bk. 15, Lots 7 to 12 inc., Bk. 16, Lots 7 to 12 inc., Bk. 17, Lots 7 to 12 inc., Bk. 18, Lots 7 to 12 inc., Bk. 19, Lots 7 to 12 inc., Bk. 20, Lots 7 to 12 inc., Bk. 21, Lots 7 to 12 inc., Bk. 22, Lots 7 to 12 inc., Bk. 23, Lots 7 to 12 inc., Bk. 24, Lots 7 to 12 inc., Bk. 25, Lots 7 to 12 inc., Bk. 26, Lots 7 to 12 inc., Bk. 27, Lots 7 to 12 inc., Bk. 28, Lots 7 to 12 inc., Bk. 29, Lots 7 to 12 inc., Bk. 30, Lots 7 to 12 inc., Bk. 31, all in Kilpatrick Add to Elida, last 1/2 tax \$21.93, Pen. \$1.50, cost \$4.45, total \$27.88.

**Justice Precinct No. 7.**  
Wood, I. M.—S. W. 1/4 Sec. 10, Twp. 5 S., R. 32 E., Val. Imp. \$20.00, Lots 10, 11, 12, Bk. 14, Morrow Add to Elida, Val. \$20.00, 1 horse \$40.00, 4 mules \$200.00, 2 cattle \$20.00, other personal \$80.00, tax \$24.46, Pen. \$1.22, cost \$1.28, total \$27.06.

**Justice Precinct No. 8.**  
Gardner, S.—Lots 5, 6, 7, 8, Bk. 21, Talban, Val. \$100.00, Imp. \$200.00, 1 cow \$15.00, other personal \$82.00, tax \$40.73, Pen. \$2.04, cost \$7.77, total \$43.54.

**Justice Precinct No. 9.**  
Aberns, H. T.—Lots 1, 2, 3, 4, Bk. 3, Portales, Val. \$100.00, and Lots 5 & 6, Bk. 9, Portales, Val. \$1000.00, Imp. \$1500.00, 1 horse \$40.00, 1 burro \$2.00, other personal \$1050.00, last 1/2 tax \$73.86, Pen. \$3.69, cost \$1.23, total \$77.78.

**Justice Precinct No. 10.**  
Tabner, Mack—Bk. 4, 35, 73, 74 & Lots 3, 4, 5, 6, Bk. 24, 73, 74 & 3, 4, Bk. 54; Lots 2, 3, 4, 5, 6, Bk. 72; Lots 7, 8, 9, Bk. 78, and

that part of Bk. 78 east of alley, all in Portales, tax \$23.89, Pen. \$1.19, cost \$1.54, total \$26.62.

Shannon, H. A.—Lot 9, Bk. 17, Elida, Val. \$200.00, Imp. \$300.00, tax \$155.20, Pen. \$6.76, cost \$6.22, total \$168.18.

Dykes, C. W.—S. E. 1/4 Sec. 12, Twp. 2 S., R. 33 E., Val. \$200.00, Imp. \$500.00, tax \$26.95, Pen. \$1.35, cost \$7.77, total \$29.07.

**Justice Precinct No. 1—Unknown.**  
Lots 1 & 2, Bk. 14, Portales, Val. \$1000.00, tax \$68.50, Pen. \$3.43, cost \$4.46, total \$76.39.

**Justice Precinct No. 2—Unknown.**  
Lot 8, Bk. 17, Elida, Val. \$200.00, Imp. \$300.00, tax \$24.25, Pen. \$1.21, cost \$4.46, total \$29.92.

**Justice Precinct No. 1.**  
Lots 1 & 2, Bk. 14, Portales, Val. \$1000.00, tax \$68.50, Pen. \$3.43, cost \$4.46, total \$76.39.

**Justice Precinct No. 2.**  
Shannon, H. A.—Lot 9, Bk. 17, Elida, Val. \$200.00, Imp. \$300.00, tax \$155.20, Pen. \$6.76, cost \$6.22, total \$168.18.

**Justice Precinct No. 2.**  
Lot 8, Bk. 17, Elida, Val. \$200.00, Imp. \$300.00, tax \$24.25, Pen. \$1.21, cost \$4.46, total \$29.92.

**Justice Precinct No. 20.**  
Bethel, J. A.—W. 1/2 S. W. 1/4 & S. E. 1/4 S. W. 1/4, and S. W. 1/4 S. E. 1/4 Sec. 8, Twp. 3 S., R. 31 E., Val. \$261.00, Imp. \$70.00; 6 horses \$165.00, 2 mules \$110.00, 3 cattle \$27.00, other personal \$85.00, tax \$23.59, Pen. \$1.18, cost \$1.38, total \$26.15.

**Justice Precinct No. 22.**  
Hitson, W. H.—W. 1/2 N. E. 1/4 & W. 1/2 S. E. 1/4 Sec. 20, Twp. 4 N., R. 29 E., Val. \$200.00, Imp. \$200.00; 22 horses \$280.00, 2 mules \$40.00, 10 cattle \$90.00, 800 sheep \$1400.00, other personal \$40.00, tax \$91.57, Pen. \$4.58, cost \$1.38, total \$97.53.

**Justice Precinct No. 2.**  
Goodnight, C. N.—30x130 ft. lot 1, Bk. 21, Elida, Val. \$200.00, Imp. \$400.00, tax \$80.00, Pen. \$2.91, cost \$7.77, total \$89.68.

**Justice Precinct No. 3.**  
Clendenen, Jake—N. W. 1/4 Sec. 6, Twp. 2 S., R. 36 E., Val. Imp. \$100.00, 2 horses \$30.00, 3 mules \$60.00, tax \$150.00, Pen. \$1.33, cost \$3.92, total \$155.25.

**Justice Precinct No. 4.**  
Bethel, J. A.—W. 1/4 S. W. 1/4 & S. E. 1/4 S. W. 1/4, and S. W. 1/4 S. E. 1/4 Sec. 8, Twp. 3 S., R. 31 E., Val. \$261.00, Imp. \$70.00; 6 horses \$165.00, 2 mules \$110.00, 3 cattle \$27.00, other personal \$85.00, tax \$23.59, Pen. \$1.18, cost \$1.38, total \$26.15.

**Justice Precinct No. 5.**  
Hitson, W. H.—W. 1/2 N. E. 1/4 & W. 1/2 S. E. 1/4 Sec. 20, Twp. 4 N., R. 29 E., Val. \$200.00, Imp. \$200.00; 22 horses \$280.00, 2 mules \$40.00, 10 cattle \$90.00, 800 sheep \$1400.00, other personal \$40.00, tax \$91.57, Pen. \$4.58, cost \$1.38, total \$97.53.

**Justice Precinct No. 6.**  
Kilpatrick, W. P.—Lots 7, 8, Bk. 1, Hks 3, 4, 5, Lots 4 to 12 inc., Bk. 6, Lots 5 to 12 inc., Bk. 7, Lots 7, 8, 9 inc., Bk. 8, Lots 7 to 12 inc., Bk. 9, Lots 4 to 12 inc., Bk. 10, Lots 7 to 12 inc., Bk. 12, Lots 7 to 12 inc., Bk. 13, Lots 7 to 12 inc., Bk. 14, Lots 7 to 12 inc., Bk. 15, Lots 7 to 12 inc., Bk. 16, Lots 7 to 12 inc., Bk. 17, Lots 7 to 12 inc., Bk. 18, Lots 7 to 12 inc., Bk. 19, Lots 7 to 12 inc., Bk. 20, Lots 7 to 12 inc., Bk. 21, Lots 7 to 12 inc., Bk. 22, Lots 7 to 12 inc., Bk. 23, Lots 7 to 12 inc., Bk. 24, Lots 7 to 12 inc., Bk. 25, Lots 7 to 12 inc., Bk. 26, Lots 7 to 12 inc., Bk. 27, Lots 7 to 12 inc., Bk. 28, Lots 7 to 12 inc., Bk. 29, Lots 7 to 12 inc., Bk. 30, Lots 7 to 12 inc., Bk. 31, all in Kilpatrick Add to Elida, last 1/2 tax \$21.93, Pen. \$1.50, cost \$4.45, total \$27.88.

**Justice Precinct No. 7.**  
Wood, I. M.—S. W. 1/4 Sec. 10, Twp. 5 S., R. 32 E., Val. Imp. \$20.00, Lots 10, 11, 12, Bk. 14, Morrow Add to Elida, Val. \$20.00, 1 horse \$40.00, 4 mules \$200.00, 2 cattle \$20.00, other personal \$80.00, tax \$24.46, Pen. \$1.22, cost \$1.28, total \$27.06.

**Justice Precinct No. 8.**  
Gardner, S.—Lots 5, 6, 7, 8, Bk. 21, Talban, Val. \$100.00, Imp. \$200.00, 1 cow \$15.00, other personal \$82.00, tax \$40.73, Pen. \$2.04, cost \$7.77, total \$43.54.

**Justice Precinct No. 9.**  
Aberns, H. T.—Lots 1, 2, 3, 4, Bk. 3, Portales, Val. \$100.00, and Lots 5 & 6, Bk. 9, Portales, Val. \$1000.00, Imp. \$1500.00, 1 horse \$40.00, 1 burro \$2.00, other personal \$1050.00, last 1/2 tax \$73.86, Pen. \$3.69, cost \$1.23, total \$77.78.

\$138, cost \$1.69, total \$30.71.  
Humble, Sallie—S. W. 1/4 Sec. 35, Twp. 1 S., R. 34 E., Val. \$275.00, Imp. \$1080.00; 3 horses \$112.00, cattle \$72.00, 12 swine \$42.00, other personal \$245.00, tax \$64.78, Pen. \$2.24, cost \$1.08, total \$69.10.

Morris, C. W. & Sons—Lots 1, 2, 3, 4, 5, 6, Bk. 20, Portales, Val. \$200.00, Imp. \$200.00, 20 swine \$70.00, other personal \$1000.00, last 1/2 tax \$29.40, Pen. \$1.47, cost \$1.08, total \$31.95.

Self, Mrs. L. A.—N. 1/2 Sec. 22, Twp. 1 S., R. 33 E., Val. \$470.00, Imp. \$390.00, tax \$30.10, Pen. \$1.29, cost \$7.77, total \$39.16.

**Justice Precinct No. 5.**  
Hall, U. N.—W. 1/4 N. W. 1/4 & N. W. 1/4 of S. W. 1/4 Sec. 29, Twp. 3 N., R. 29 E., Val. Imp. \$600.00; Lot 1, Bk. 12, Portales, Val. \$550.00, Imp. \$400.00; 4 horses \$120.00, 3 cattle \$24.00, other personal \$188.00, tax \$56.00, Pen. \$2.80, cost \$1.38, total \$60.27.

**Justice Precinct No. 20.**  
Wilmos, Henry—N. W. 1/4 Sec. 20, Twp. 2 S., R. 30 E., Val. \$159.00; Lots 1 & 2, Bk. 40, Gee Add to Elida, Val. \$20.00; 2 horses \$90.00, other personal \$1225.00, tax \$38.58, Pen. \$1.92, cost \$1.08, total \$41.59.

**Justice Precinct No. 12.**  
Armstrong, J. W.—N. W. 1/4 Sec. 31, Twp. 5 S., R. 34 E., Imp. \$25.00, 5 horses \$150.00, 2 mules \$160.00, other personal \$75.00, tax \$32.26, Pen. \$1.61, cost \$9.2, total \$34.79.

**Justice Precinct No. 1—Unknown.**  
Lots 1 & 2, Bk. 14, Portales, Val. \$1000.00, tax \$68.50, Pen. \$3.43, cost \$4.46, total \$76.39.

**Justice Precinct No. 20.**  
Bethel, J. A.—W. 1/4 S. W. 1/4 & S. E. 1/4 S. W. 1/4, and S. W. 1/4 S. E. 1/4 Sec. 8, Twp. 3 S., R. 31 E., Val. \$261.00, Imp. \$70.00; 6 horses \$165.00, 2 mules \$110.00, 3 cattle \$27.00, other personal \$85.00, tax \$23.59, Pen. \$1.18, cost \$1.38, total \$26.15.

**Justice Precinct No. 22.**  
Hitson, W. H.—W. 1/2 N. E. 1/4 & W. 1/2 S. E. 1/4 Sec. 20, Twp. 4 N., R. 29 E., Val. \$200.00, Imp. \$200.00; 22 horses \$280.00, 2 mules \$40.00, 10 cattle \$90.00, 800 sheep \$1400.00, other personal \$40.00, tax \$91.57, Pen. \$4.58, cost \$1.38, total \$97.53.

**Justice Precinct No. 2.**  
Goodnight, C. N.—30x130 ft. lot 1, Bk. 21, Elida, Val. \$200.00, Imp. \$400.00, tax \$80.00, Pen. \$2.91, cost \$7.77, total \$89.68.

**Justice Precinct No. 3.**  
Clendenen, Jake—N. W. 1/4 Sec. 6, Twp. 2 S., R. 36 E., Val. Imp. \$100.00, 2 horses \$30.00, 3 mules \$60.00, tax \$150.00, Pen. \$1.33, cost \$3.92, total \$155.25.

**Justice Precinct No. 4.**  
Bethel, J. A.—W. 1/4 S. W. 1/4 & S. E. 1/4 S. W. 1/4, and S. W. 1/4 S. E. 1/4 Sec. 8, Twp. 3 S., R. 31 E., Val. \$261.00, Imp. \$70.00; 6 horses \$165.00, 2 mules \$110.00, 3 cattle \$27.00, other personal \$85.00, tax \$23.59, Pen. \$1.18, cost \$1.38, total \$26.15.

**Justice Precinct No. 5.**  
Hitson, W. H.—W. 1/2 N. E. 1/4 & W. 1/2 S. E. 1/4 Sec. 20, Twp. 4 N., R. 29 E., Val. \$200.00, Imp. \$200.00; 22 horses \$280.00, 2 mules \$40.00, 10 cattle \$90.00, 800 sheep \$1400.00, other personal \$40.00, tax \$91.57, Pen. \$4.58, cost \$1.38, total \$97.53.

**Justice Precinct No. 6.**  
Kilpatrick, W. P.—Lots 7, 8, Bk. 1, Hks 3, 4, 5, Lots 4 to 12 inc., Bk. 6, Lots 5 to 12 inc., Bk. 7, Lots 7, 8, 9 inc., Bk. 8, Lots 7 to 12 inc., Bk. 9, Lots 4 to 12 inc., Bk. 10, Lots 7 to 12 inc., Bk. 12, Lots 7 to 12 inc., Bk. 13, Lots 7 to 12 inc., Bk. 14, Lots 7 to 12 inc., Bk. 15, Lots 7 to 12 inc., Bk. 16, Lots 7 to 12 inc., Bk. 17, Lots 7 to 12 inc., Bk. 18, Lots 7 to 12 inc., Bk. 19, Lots 7 to 12 inc., Bk. 20, Lots 7 to 12 inc., Bk. 21, Lots 7 to 12 inc., Bk. 22, Lots 7 to 12 inc., Bk. 23, Lots 7 to 12 inc., Bk. 24, Lots 7 to 12 inc., Bk. 25, Lots 7 to 12 inc., Bk. 26, Lots 7 to 12 inc., Bk. 27, Lots 7 to 12 inc., Bk. 28, Lots 7 to 12 inc., Bk. 29, Lots 7 to 12 inc., Bk. 30, Lots 7 to 12 inc., Bk. 31, all in Kilpatrick Add to Elida, last 1/2 tax \$21.93, Pen. \$1.50, cost \$4.45, total \$27.88.

**Justice Precinct No. 7.**  
Wood, I. M.—S. W. 1/4 Sec. 10, Twp. 5 S., R. 32 E., Val. Imp. \$20.00, Lots 10, 11, 12, Bk. 14, Morrow Add to Elida, Val. \$20.00, 1 horse \$40.00, 4 mules \$200.00, 2 cattle \$20.00, other personal \$80.00, tax \$24.46, Pen. \$1.22, cost \$1.28, total \$27.06.

**Justice Precinct No. 8.**  
Gardner, S.—Lots 5, 6, 7, 8, Bk. 21, Talban, Val. \$100.00, Imp. \$200.00, 1 cow \$15.00, other personal \$82.00, tax \$40.73, Pen. \$2.04, cost \$7.77, total \$43.54.

**Justice Precinct No. 9.**  
Aberns, H. T.—Lots 1, 2, 3, 4, Bk. 3, Portales, Val. \$100.00, and Lots 5 & 6, Bk. 9, Portales, Val. \$1000.00, Imp. \$1500.00, 1 horse \$40.00, 1 burro \$2.00, other personal \$1050.00, last 1/2 tax \$73.86, Pen. \$3.69, cost \$1.23, total \$77.78.

**Justice Precinct No. 1—Additional.**  
Tabner, Mack—Bk. 4, 35, 73, 74 & Lots 3, 4, 5, 6, Bk. 24, 73, 74 & 3, 4, Bk. 54; Lots 2, 3, 4, 5, 6, Bk. 72; Lots 7, 8, 9, Bk. 78, and

**RIGHT CARE OF TEETH**  
MOST HIGHLY DESIRABLE POINT OF BEAUTY.

Increasing Daily Attention and Conscientious Visits to the Dentist Are Imperative if Good Looks Are to Be Preserved.

A good, firm white set of teeth is more to be desired than a rare string of pearls. Unfortunately, all cannot possess good teeth, but the few women who have a perfectly good white set of teeth should guard them as they would the finest jewels. On good authority, it may be stated that a bad stomach causes bad teeth, and if the stomach is not kept in good condition, no matter how strong the teeth may be, they cannot last.

Germs develop and live almost everywhere. When there is one bad tooth in the mouth, there is certain to be germs. One bad tooth not taken care of in time may lead to many visits to the dentist and possibly the loss of one or more teeth.

Some years back the dentist would be visited once a year, later on twice a year was considered sufficient, but now four times or every three months is deemed none too often to have the dentist look your teeth over. There may be a tiny cavity, so small, in fact, that it is revealed only when the dentist looks through his magnifying glass. But that cavity attended to in time will involve small cost, little pain, and result in the preservation of the tooth. Sometimes the dentist's examination may fail to reveal a small cavity way down near a root and if you yourself do not find it soon it will mean a good-sized filling when you next visit the dentist. Therefore, if longer than three months is allowed to elapse between the visits to the dentist it is easy to estimate the damage that may result to your teeth.

Much has been written and said concerning the care of the teeth, and in many instances the statements are exaggerated. One of them—that the condition of the teeth depends wholly on the care given them—is arbitrary and untrue. As a matter of cleanliness and a means of aiding the preservation and enhancing the beauty of the teeth, increasing daily attention should be given to them, but even under these ministrations teeth will decay, and their color and become useless, and it is not unusual to see rows of strong, white, sound-looking teeth that have never known brush or dentifrice.

Sound teeth are due to constitutional defects, unless the teeth have been abused by being made to serve as nutcrackers or having some equally abnormal task forced upon them. Their color, too, if dark, may result from the use of iron, as a medicine, or from an acid condition of the stomach, and all brushing, cleaning and polishing that may be given them will not restore them to their original whiteness.

There are also teeth which are of a waxy white or yellow ivory tint. The former have pearly, transparent edges, indicating a delicate constitution and like it are frail and doomed soon to decay. The latter are strong and generally belong to a person of vigorous constitution, but no amount of brushing or scouring will ever bleach them to whiteness that is not natural to them.

It is claimed by some that sweets are injurious to the teeth. Pure cane sugar candy or maple sugar will not corrode the teeth, even if one partake plentifully of these sweets. The teeth need work and exercise, and if properly used and not abused, whatever is good for the stomach and can be properly digested will not harm the teeth.

The real harm is done when crumbs are left in the teeth, especially over night. Then acid accumulates and slowly eats the enamel, and once this occurs there will soon be a cavity.

Never use a toothpick of any kind. For removing the crumbs between the teeth dental floss is better. It should be drawn between the teeth after eating and always before retiring at night. It is not necessary to use powder every day but it is necessary to brush the teeth morning and night with tepid water to which a pinch or two of borax has been added. This sweetens the breath and keeps the teeth clean. Two or three times a week brush them with powder, and once a month give them a general cleaning with pulverized pumice, rinsing the teeth thoroughly afterward.

A cleansing and refreshing tooth powder may be made with the following ingredients:  
Equal parts of precipitated chalk, powdered orris root, borax and powdered castile soap. Weigh these ingredients and, if a half pound or more, five cents worth of oil of wintergreen may be added. Then sift all through several times. When not using, keep closely covered.

If the practice of rinsing the teeth and mouth after eating were more generally observed, the teeth would last longer and dentists' bills would be fewer. Pour a pint of boiling water over a tablespoonful of bicarbonate of soda. When cool it may be used to rinse the teeth, as this destroys the accumulation of acid. Larger proportions may be mixed and kept handy for use. It takes but a moment to rinse the teeth, and this precaution helps in a large measure to preserve them.

**N. E. CHAPMAN, AN ADVOCATE OF FRESH EGGS**

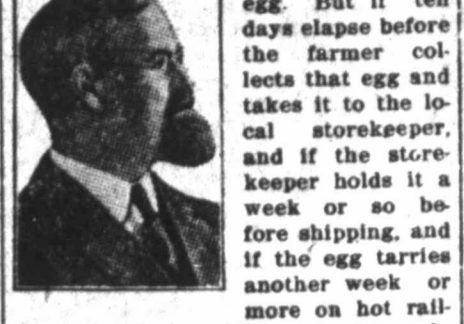

N. E. Chapman, Advocate of Fresh Eggs—No Hen ever laid a bad egg. Nothing is more pure and innocent than a new-laid egg. But if ten days elapse before the farmer collects that egg and takes it to the local storekeeper, and if the storekeeper holds it a week or so before shipping, and if the egg carries another week or more on hot railroads, and if it is in transit before it reaches the city commission man who sells it to the corner grocer, is it really the grocer's fault if that egg doesn't appeal to the Ultimate Consumer as being quite as "Strictly Fresh Laid" as the placard proclaimed it to be? The annual egg production of the United States is estimated to be worth four hundred million dollars, and of that total two million dollars in all, go into the garbage can as unspeakable. Is it any wonder that the United States government is co-operating with the farmers to save those two expensive eggs? The most elaborate campaign for the conservation of the egg is that conducted in the state of Minnesota by Mr. N. E. Chapman of the extension staff of the agricultural college of the State University. His mission is to encourage the egg to get to market while it is fresh. He preaches the doctrine of fresh eggs to railroads, dealers, teachers, farmers, and country children. He traces each egg back to the source of its badness, and delivers an earnest lecture to the responsible party. Mr. Chapman glorifies the hen. He tells her story on an average of four times a day the year round. His best audiences are the children to whom the rosy gentleman in gold-bowed spectacles is known as "Uncle Norton." Last fall he ran a poultry class three days and nights in a country school—Woman's Home Companion.

**KING CHRISTIAN TURNS BICYCLE REPAIRER**



If Christian X. should lose his crown as King of Denmark, he could make a good living with a bicycle repair shop, and he has the promise of at least one customer.

While driving with his sons recently, the king ran down a cyclist with his carriage. Although the accident was due entirely to the carelessness of the bicycle rider, the king stopped the carriage and went to the assistance of the young man, whose machine was smashed. His majesty, who is very fond of cycling and who repairs his own machine, saw that he could put the broken bicycle in running order again. The young man seemed helpless, and stood looking on, with his hands in his pockets while the king worked for ten minutes repairing the damaged machine.

When the king had finished the work the rider asked him for his card, promising to patronize him whenever his machine needed repairs. As the rider stood with wide open mouth looking at the king's name engraved on the card, the royal party drove away.

**Long Ears a Bad Sign.**  
Twelve hundred teachers attending the session of the Cincinnati Teachers' Institute sat as if glued to their seats while they listened to a lecture by Dr. Arthur Holmes, psychologist at the University of Pennsylvania and expert in mental diseases, who declared that long, flaring ears were one of the indications of mental deficiency and that a great many teachers were mentally defective. The Cincinnati correspondent of the New York Times writes:

Dr. Holmes said that many men and women whom the world holds normal were really deficient. Persons with aquiline noses were rarely deficient, he asserted. Persons with long, slender hands of a smooth texture were most apt to lack energy and to be deficient mentally, he added.

**Thoughtful Wife.**  
Weary of life, a farmer went out to his barn and hanged himself. A little later his wife, entering the barn to feed some animals, saw her husband swinging from the rafters. Arguing that if, as it was natural to think, her husband intended to commit suicide, he would be exasperated by the frustration of his intention, she left the body as it was and went on with the work of the farm.

Several hours later in the evening, when her daughter came back from the fields, the woman told her what had happened. Mother and daughter deliberated for some time as to what ought to be done, and finally decided to inform the mayor. When that official came in haste and cut down the body life had been extinct for several hours.—London Telegraph.

**MASSAGE BY SLAPS**

New Treatment to Correct a Loose, Flabby Skin.

French Beauty Specialists Introduced This Innovation, and It Has Been Eagerly Taken Up in This Country.

By MME. ARMAND.

If your skin is loose and flabby and you hesitate to massage it for fear of pushing or dragging it—which, by the way, is very harmful, especially when lines are apparent—then try the newer treatment of slapping the flesh.

French beauty specialists believe more in slapping and kneading the flesh than in massage, and judging from the patronage they receive, it is a real success. Of course, the slapping is a sort of massage, but as it is applied with the flat of the hand, there is no pushing, pulling or dragging of the skin, which is likely to occur with ordinary massage if one is not careful and skilled in the work.



# HALF YEARLY CLEARANCE SALE

Sale Commences  
Saturday January 11th  
Sale Ends  
Saturday January 18th

As usual after taking our inventory we find we have a great many broken lines of Merchandise which we don't care to carry over another season. Also some lines that we are anxious to reduce so we take this opportunity of clearing them out. The following are a few of the many bargains that await you.

Sale Commences  
Saturday January 11th  
Sale Ends  
Saturday January 18th

### Mens High Grade Clothing All New Clean Goods Best Makes

\$25.00 Suits for.....	\$18.75
\$22.50 Suits for.....	16.90
\$20.00 Suits for.....	15.00
\$16.50 Suits for.....	12.40
\$15.00 Suits for.....	11.25
\$12.50 Suits for.....	9.40
\$10.00 Suits for.....	7.50
\$7.50 Suits for.....	5.65

### About Thirty-Five Mens Coats

\$25.00 Overcoats at.....	\$18.75
\$20.00 Overcoats at.....	15.00
\$16.50 Overcoats at.....	12.40
\$15.00 Overcoats at.....	11.25
\$12.50 Overcoats at.....	9.40
\$8.50 Overcoats at.....	6.40
\$8.00 Overcoats at.....	6.00
\$7.50 Overcoats at.....	5.75

### Mens Extra Trousers

\$5.00 Quality for.....	\$3.75
\$4.50 Quality for.....	3.40
\$4.00 Quality for.....	3.00
\$3.50 Quality for.....	2.65
\$3.00 Quality for.....	2.25
\$2.50 Quality for.....	1.90
\$2.00 Quality for.....	1.50
\$1.50 Quality for.....	1.15

We intend to sell everything as advertised and no goods will be taken back that are bought during this sale.

Sweaters, Knit Scarfs and caps at 1-3 off Regular Price

One Special lot of Shoes on Counter.

One Lot of Mens Hats 1-3 off.

**DON'T FAIL  
TO ATTEND  
THIS SALE.  
SIX DAYS  
ONLY**

### Boys Knickerbocker Suits

\$7.50 Kind for.....	\$6.65
\$5.00 Kind for.....	3.75
\$4.00 Kind for.....	3.00
\$3.50 Kind for.....	2.75
\$3.00 Kind for.....	2.25
\$2.50 Kind for.....	1.90
One Lot to go at \$1.00 per Suit	

About 60 Ladies House Dresses and Kimonas ranging in Price up to \$2.00 to go for \$1.00 each.

Our Entire line of Ladies Dress Skirts at 1-2 off.

All Silks and Woolen Dress Goods at Big Reductions.

One Lot Boys heavy shirts and drawers at 20cts.

25 Childrens Coats at 1-4 off

### Dress Goods

\$1.00 Quality silks.....	85c yd.
\$.75 Quality silks.....	80c yd.
\$.50 Quality silks.....	40c yd.
\$.35 Silk tissues.....	25c yd.
\$1.00 Woolen Dress goods.....	80c yd.
\$.75 Dress goods.....	60c yd.
\$.65 Dress goods.....	45c yd.
\$.50 Dress goods.....	35c yd.
\$.35 Dress goods.....	25c yd.
\$.25 Cotton Suiting.....	17 1-2c yd.
\$.20 Cotton Suiting.....	15c yd.
\$.15 Cotton Suiting.....	10c yd.

### Ladies Tailored Suits

\$25.00 Kind for.....	\$18.00
\$22.50 Kind for.....	16.00
\$18.00 Kind for.....	13.00
\$16.50 Kind for.....	12.50
\$13.50 Kind for.....	9.00
\$10.00 Kind for.....	8.00

We Want  
Your Trade

# JOYCE-PRUIT COMPANY

One Price  
To All

## The Local Field

Mrs. Sam J. Nixon and her brother, Elmer Walker left the latter part of last week for the bedside of their dangerously sick sister at Wellington, Texas. Their sister Mrs. W. S. Hite, was reported to them as being very near to death's door and they left immediately.

Here is a woman who speaks from personal experience, viz., Mrs. P. H. Brogan, Wilson, Pa. who says, "I know from experience that Chamberlain's Cough Remedy is far superior to any other. For croup there is nothing that excels it." For sale by all dealers. Adv.

We get our romancandies, skyrocketes, torpedoes and pistols at Adam's Confectionery.

Crosby and Tompkins are now at the old O. K. stand.

Bring your windmill and pump troubles to MARTIN & JOHNSON

Yassar chocolates make the heart grow fonder.—At Dobb's

Mr. Guy Mitchell left for the Lowrey-Phillips school for boys and young men at Amarillo, Texas Sunday.

All kinds of Hot drinks at Adam's confectionary.

Bring your hides to the City Meat Market.

Fruit and shade trees of all kinds. S. R. Herdman.

Sick headache is caused by a disordered stomach. Take Chamberlain's Tablets and correct that and the headache will disappear. For sale by all dealers. Adv.

WANTED:—One or two sows, with or without pigs. Address S. M. Grinstead, R. F. D. No. 1, Elida, New Mexico, stating kind and price. (Adv. 11-6-t)

Bring your hides to the City Meat Market.

Misses Fannie Williamson and Mattie Doss Hightower returned to the academy of Mary Immaculate last Sunday. They have been here visiting their parents through the holidays.

Miss Willie Mae and Frank Culberson left Tuesday morning for the Normal University of New Mexico at Las Vegas to finish the spring session there. They are both grand-children of Mrs. S. F. Culberson and have made good in the Normal.

Edwin Neer returned Sunday morning to his work at the New Mexico College of Agriculture & Mechanic Arts at Las Cruces. Edwin is the only one of the boys who went from here in the fall who will return. The rest will remain here and possibly go into some office. Edwin is taking a preparatory course in mechanics.

If you have young children you have perhaps noticed that disorders of the stomach are their most common ailments. To correct this you will find Chamberlain's Stomach and Liver Tablets excellent. They are easy and pleasant to take, and mild and gentle in effect. For sale by all dealers. Adv.

FOR SALE:—Lots 8 and 9 block six Portales. Will sell reasonable. Address V. B. Larkin, Slater, Missouri.

Crosby's shop, Tompkins' shop and Smith's shop are now all one at the O. K. barber shop next to Neers.

Joe Howard and Son this week traded to Mike C. LeMaster of Amarillo the 160 acres called the Williams place south of town owned by Henry Horne and Chas. Isom. The valuation was not made public.

Bring your wolf hides, Badger and skunk hides to Faggard's highest market price.

Fresh Pop corn and peanuts at Adam's confectionary.

MARTIN & JOHNSON are the pump doctors. Consult them.

O'Dwyer Dunaway who has been visiting friends for the past two weeks in Artesia, came in Saturday and will go into school again here. O'Dwyer is the son of Dr. and Mrs. Dunaway.

Bring your hides to the City Meat Market.

Club house can goods the best goods on the market at Faggard's

Miss Willie Leahy and Miss Cornie Smith spent part of the Xmas holidays on Miss Leahy's claim at Kermit, N. M.

You don't have to wait. Four chairs at Crosby and Tompkins shop. Crosby, Tompkins, McCall and Landers do the work.

Louis Kirby has again after being out of the barber business for some time launched into it in Portales. He has many friends here and will no doubt come in for his share of the trade. His shop is located next door to the central office and you can always tell it by the unique advertising he does.

Don't forget who handles American Lady flour.

Connally Coal company has choice Alfalfa, Millet and Sorghum hay for sale. Phone 3.

Miss Frank Hill is back from her Xmas holidays with her aunt at Dexter and is again doing good work in the Honea school, east of town.

Bring your hides to the City Meat Market.

Seen that new shop of Crosby and Tompkins. Fine.

Mrs. John Trollinger who has been visiting her parents Mr. and Mrs. F. T. McDonald for the past few weeks and through the holidays has returned to her home in Amarillo.

C. V. Harris for all kinds of White Swam can goods.

This week saw consummated a deal which will be to the interests of the patrons of the barber shops of Portales. Frank Smith who has been the genial proprietor of the O. K. shop for some three years sold the shop to Fred Crosby and Frank Tompkins. They are now rearranging and will have one of the best equipped shops this side of Wichita, Kansas. They will use four chairs and close the two shops that they are now proprietors of, both of them taking a chair, with Alex McCall and Earl Lanbers taking the other two. This means an up-to-date shop and much business for them.

C. V. Harris for Calumet Baking Powder.

Calumet Guarantees Baking Economy

Have you ever stopped to think just what "economy" in baking really means? Some folks seem to have the idea that saving a little on the cost of the of the materials—the flour, eggs, etc.—is economy. Others are of the

opinion that they have been economical when they buy the low-priced baking powder, and save 10c to 25c. But both are wrong. For the real economy—the economy that counts—consists in doing away with the failures that so often waste far more than is saved in buying low priced materials. And that beyond a doubt is the reason that Calumet Baking Powder is the favorite of millions of cooks. It absolutely prevents failures—and guarantees success—which in the end, is the same thing as economy. Calumet is unfailing—it makes every baking good—more tasty,

## YOU NEED TELEPHONE SERVICE

JUST AS THE ROOF PROTECTS, AS THE FIRE CHEERS, AS THE DOOR OPENS TO FRIENDS, TO SHOPS, TO YOUR OWN COMING AND GOING,—SO DOES THE TELEPHONE IN ITS ALMOST HUMAN ACTION PROTECT, CHEER, AND CARRY YOU TO OTHERS OR BRING THEM TO YOU—

CALL NUMBER SIX AND ASK ABOUT THE RATE



THE MOUNTAIN STATES TELEPHONE AND TELEGRAPH COMPANY

more delicious, more evenly raised—simply because it is not only pure and wholesome itself—but so uniform in quality that you can always depend upon it. Two Worlds Pure Food Expositions—One at Chicago in 1907 and the other at France in 1912—have officially pronounced Calumet the best baking powder made.

**D. L. ZINN**  
AUCTIONEER  
SALES REASONABLE  
CALL TRAVELERS' INN  
FOR DATES

THAT COAL WE TOLD YOU TO BUY IN THE SUMMER WOULD COME IN HANDY NOW WOULDN'T IT? MORAL: NEXT SUMMER LAY IN A SUPPLY AND BE HAPPY WHEN THE FAMINE COMES.  
CONNALLY COAL COMPANY—PHONE 3

J. Evans  
ator 21st



# ANNUAL CLEARANCE SALE

January 11th to 18th at Warren-Fooshee & Co.

We have just finished taking our annual inventory. In going through our stock we found hundreds of broken lots and of seasonable goods that we can't afford to carry over till another season. All ladies and childrens coats, sweaters, jerseys, aviation caps, men and boys caps, overcoats, and in fact all mid-winter goods are going to be priced so they will go at this sale. There will be a reduction on every thing—but there will be hundreds of articles that will go at less than manufacturers cost. You can't afford to miss attending at least one day of this big sale. Come and bring some one with you. Make yourself at home with us. No trouble to show goods.

<b>Mens Clothing</b> Our spring clothing will commence arriving soon and to make room for it we will make an effort to close out all winter suits. All mens \$25.00 suits at <b>\$21.50</b> All mens \$22.50 suits at <b>\$18.75</b> All mens \$20.00 suits at <b>\$16.50</b> All mens \$18.50 suits at <b>\$14.75</b> All mens \$17.50 suits at <b>\$12.85</b> All mens \$16.50 suits at <b>\$12.95</b>	All mens \$15.00 suits at <b>\$12.45</b> All mens \$12.50 suits at <b>\$9.85</b> All mens \$8.50 suits at <b>\$6.75</b> All mens \$7.50 suits at <b>\$5.45</b> All mens \$5.00 suits at <b>\$3.95</b>  <b>Girls Outing Flannel Gowns</b> Sizes 6 to 14 years. Regular price 50c and 75c. To close them out you can have your choice @ <b>35 &amp; 50c</b>	<b>Glove Specials</b> About 60 pair of 60c 75c and 85c gloves assorted, all out on counter your choice @ <b>45c</b> A big line of 35c leather gloves @ <b>25c</b> About 40 pair of mens \$1.00 leather work gloves in broken lots. To close them out your choice @ <b>80c</b> About 3 dozen ladies and childrens jerseys and knit gloves in broken lots. To close them out your choice @ <b>15c</b>  <i>Don't fail to attend at least one day of this sale</i>	<b>Ladies &amp; Childrens Sweaters</b> All ladies and childrens \$2.50 and \$3.00 sweaters at <b>\$1.75</b> All \$2.00 and \$2.25 sweaters to go at <b>\$1.35</b> All \$1.50 and \$1.75 sweaters to go at <b>\$1.15</b> All \$1.00 and \$1.22 sweaters to go at <b>75c</b> All \$.75 sweaters to go at <b>48c</b> All \$.50 sweaters to go at <b>36c</b>  <b>Ladies Wool Waists</b> A line of ladies \$2.50 wool waists. Colors blue and red. Sizes 32, 34 and 36 to close @ <b>\$1.65</b>	<b>Silk and Woolen Goods</b> All \$1.00 wool dress goods and silks to go at <b>65c</b> All \$.75 wool dress goods and silks to go at <b>60c</b> All \$.60 wool dress goods and silks to go at <b>45c</b> All \$.50 wool dress goods and silks to go at <b>40c</b> All \$.35 wool dress goods and silks to go at <b>25c</b> All \$.25 suitings to go at <b>20c</b>  <b>Ladies Flannel Gowns</b> Regular price 75c. To close them out we offer them to you @ <b>50c</b>
---	--	--	---	--

**Shirt Specials**  
 About 50 mens heavy over-shirts in \$1.75 to \$1.00 grade—broken lots and sizes and assorted color, at **50c**  
**Wool Overshirt Specials**  
 About 50 mens \$2.00 & \$2.50 wool overshirts in odd lots and sizes at **\$1.50**

## WARREN-FOOSHEE & CO

"THE HOME OF GOOD GOODS"

**Ladies Flannellette Under Shirts**  
 Regular price 75c to close them out we price them at **50c**  
**Ladies Underwear**  
 All ladies 35c undershirts and pants to go at **26c**  
 All ladies \$1.00 and \$1.25 union suits and underwear to go at **90c**

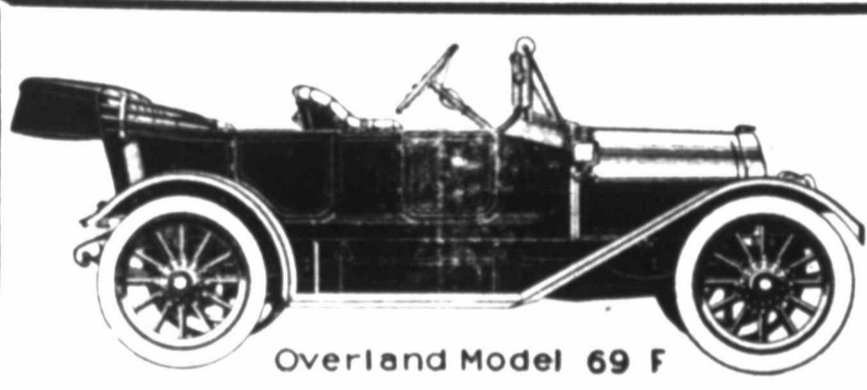

Overland Model 69 F

### SHE'S AN OVERLAND

We will Demonstrate any time

Come and see her or watch her smoke on the Streets. We are always pleased to see your smiling face in our office and old time. You are always welcome and we appreciate your patronage. We still carry the same line of Oils, Gases, Batteries, Tires and supplies.

**Overland Auto Company**  
 L. W. FISCUS, Manager

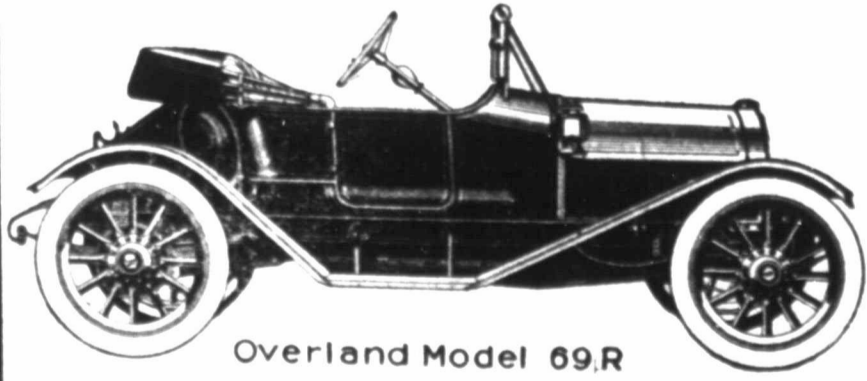

Overland Model 69 R

### Echoes from Raton

#### Raton Happenings Always Interest our Readers

After reading of so many people in our town who have been cured by Doan's Kidney Pills, the question naturally arises: "Is this medicine equally successful in our neighborhood town? The generous statement of this Raton resident leaves no room for doubt on this point.

L. R. Berry, 344 Maxwell St., Raton, New Mexico, says: "Some time ago I suffered from rheumatic twinges brought on I believe by uric acid in my system. The trouble crippled me. Hearing of Doan's Kidney Pills I procured a box and they brought much relief. I am sure that I will find permanent relief from my ailment, as the remedy has already proved to be beneficial."

For sale by all dealers. Price 50 cents. Foster-McBurn Co., Buffalo, New York, sole agents for the United States.

Remember the name—Doan's—and take no other.

#### That Coal Famine

It certainly is peculiar about these coal famines, now to be honest don't you think so. If you ask the coal man he will tell you that it is the car shortage and that the railroad is to blame. If you ask the railroad man he will tell you that the Greek mi-

ners are to blame. He will tell you that these men are leaving this country by the tens of thousands and going back to their native country to help fight the enemies which they are taught to hate when they are children, and since they are the principal workers in the coal mines it necessarily puts a damper on the coal business in the immediate territory. But notwithstanding what the coal man says or what the railroad man says we think that it is time that something was being done towards putting a stop to this practice every winter and making women and children during the longest sieges stay huddled up around little half heated stoves for all the time of the storm. Lets find out where the trouble lies and then make a move to remedy it or at least do what we can to remedy it.

#### Dr. Gass Preaches

Dr. Gass, one of the most efficient of the Presbyterian ministers and who makes all of the territory of New Mexico and some of Colorado preached at the Presbyterian church last Sunday, both morning and evening. He was here purposely to organize a Presbyterian church and it was not learned whether he affected the organization or not but there were a number of families interested and no doubt but the church will be on its feet again soon.

## DR. PRICE'S BAKING POWDER

A pure, healthful, Cream of Tartar Baking Powder

When buying an article of food you are entitled to know exactly what you are buying—its quality and ingredients.

If this information is refused don't buy it.

Some of the low grade baking powders are advertised, but the ingredients of the powders are scrupulously concealed.

A housekeeper would not use a baking powder containing alum if she knew it.

It is well when buying to examine the label on the can. Unless it shows the ingredient cream of tartar, don't buy it.

Dr. Price's baking powder is absolutely free from alum.

**C. V. HARRIS** says he hasn't the time to get out a big ad, but he says you can buy the best goods at the lowest prices at his store.

4, 5, 6, 7, 8, 9

CITY OF NEW MEXICO  
 COUNTY OF ROOSEVELT  
 Filed for Record the 11th day of  
 A. D. 1914  
 Recorded in Book  
 Page

Volume

PORTA

A VISIT TH

The Portals seem to have been then in the county of any of the county one of the friends will give short outline teachers and t

Miss Anderson first grade and tells us that he year and it seems that it must be the little her charge do told them to d son seems to b for the little f which she was ing the short s proved that th girls put compl her and did w without a murm

Miss Vera H which was the ed to be one of ing of all of th school and her once more that take an experie get results. Th the writer was on New Year's little second gra ing or rather w Year resolution stated that she no idea as to wh the exception th what a resolution writer looked ov all of the pupils that each and v virtually the sam on his or her pap lutions as "I will er, I will study curse, I will not good", and num which bordered v very decidedly t they had traini Vera along these would not have a thing or so near thing" that was this room was t and orderliness When Miss Vera children they obey they were spok with the action th they knew they their teacher if th were told the first

From the second grade room was n a jump as the second grade teachers see eral thoughts in comes to teaching grade teacher wor that her hobby is t lessons in her room gave the writer the children who have lessons for as man times in successio these children had ter, having perfe everything for tw never failing on an other of the hob