Local Pictures!
Local News!
Local Editorials!

THE CISCO DAILY PRESS

Combined With Cisco Daily News and Cisco American and Round-Up November 1, 1937

In an area of benevolent climate, blessed with an abundance of the purest lake water, possessing the best in recreational facilities, situated on the Bankhead, all-weather route, with two railroads and many highways, Cisco is the best place in Texas to live and to work.

ME XVIII. | CISCO, TEXAS, THURSDAY, APRIL 28, 1938 | NUMBER 226

ORD, MUM ON TALK WITH FD, SEES CHANGE

d Star Girl
d Sponsors

ove, Miss Glenn Elaine
an, daughter of Mr. and
Bert Duncan of Morton
y, who was chosen as the
Eastland county 4-H club
this year to win the cher-
d gold star pin award, of-
d by the state extension
e for outstanding pro-
. Miss Mable Caldwell,
ssistant home demon-
on agent for Eastland
y, is shown middle, and
Josie K. Nix, sponsor of
Morton Valley Girls 4-H
and chairman of the
y home demonstration
il is shown below.

* * *

dland County l Gold Star l Club Winner

Glenn Ealine Duncan,
r, of Mr. and Mrs. Bert
of Morton Valley is the
Eastland county 4-H club
win the coveted Gold Star
warded by the state exten-
ervice, 4-H club division, for
ding project work, it was
ced by Miss Mable Cald-
ew assistant home demon-
n agent.

Duncan specialized in
be demonstration last year
s a garden cooperator. This
he is president of her club
doing regular 4-H club
n garden and wardrobe.

was chosen by Miss Maurine
district agent for 19 coun-
which Eastland is one, as
12 Gold Star girls in the
and 100 in the state.

Duncan's work included
ding of a clothes closet,
gave adequate space for
of her clothing, at a cost
y $1.00, of which 25 cents

TINUED ON PAGE EIGHT)

SOUTH TEXAS FLOOD COVERS LARGER AREA

Guadalupe River Rises to New High in Rampage

HOUSTON, April 28 (AP) — Thousands of acres of additional farm land along the Guadalupe river flooded today as the river, on rampage since Monday, rose to a higher mark.

A two-inch rain between Hochheim and Gonzales created a new menace. At Cuero the stream had risen to 25 feet, with a peak of 28 feet expected.

Many highways are impassable.

Heavy rain damage also was reported in north-central Texas. At Milfore, Ellis county, five inches fell, flooding streets and damaging highways and crops.

o

Cisco Homemakers to State Rally Next Wednesday

Selected girls of the Cisco high school Future Homemakers association will leave Wednesday, May 4, to attend the state rally of the Future Homemakers association of Texas to be held in San Antonio.

Marion Jacobs, a third-year delegate, will be featured in a Homemakers program to be broadcast over KOMA, San Antonio station. Marion will sing several selections.

Madeliene Ruppert, second-year delegate, will model a tailored dress which she made in the department here.

Eula Mae Jackson, first-year delegate, will model a school dress, fashioned from an originally conceived pattern.

Reda Wray Clark has been chosen the chapter delegate.

The dresses the girls have made will be judged in contests which will be held for different styles.

Miss Martha Graves, high school home economics teacher and sponsor of the chapter, will accompany the group. She has been selected as one of the judges for the class B division contests.

In this year's contests, the girls' records for the entire year are judged. This new policy was conceived for the purpose of promoting more well-rounded development in the numerous phases of home economic activity.

A Future Homemakers banquet will feature the entertainment program. The banquet will be held Friday night atop the Gunter hotel.

The San Antonio chamber of commerce will sponsor a tour of the city Saturday.

Teas and theater parties are also scheduled.

There will be a special luncheon for chapter delegates.

After atteding the rally, the girls will drive to Austin and visit the campus of the University of Texas.

The group will return to Cisco Sunday evening.

o

Ranger Rotarians Elect Officers

RANGER, April 28 (Spc.)—The new officers for the ensuing Rotary year were elected by the club Wednesday and they will take office July first. Felton P. Brashier was elected president, C. B. Pruet, vice president, Bascom C. Johnson, secretary and Ed T. Eubanks, director. Felton Brashier was named as the voting delegate to the Breckenridge Rotary conference.

Forest Wright and C. F. McAfee of Cisco were visitors at the club.

Charles T. Tally, Jr., has the program next week and has announced that Honorable C. V. Terrell will be the guest speaker.

Cast Is Chosen for High School Senior Play

"Sapphira, Incorporated," senior play of the Cisco high school class, now has a cast. About 17 girls and half that number of boys reported for the tryouts. And now, after considerable worry on the part of the judges, all parts have been filled.

The characters and members of the cast are:

A young professor, Thomas Lee Jones; his wife, Ruth McKissick; a neighbor, Tommy LaMore; another neighbor, Emojane Hazlewood; a militant maid, Edna Lou Prange; a literary friend, Alice Estel Spencer; a former roommate, Gordon Sherman; the town busybody, Betty Doty; the policeman on the beat, J. L. Stafford. As Rose Redding, Alice Estel Spencer is the solution to the mystery.

Others who help make the play possible are: Prompter, Daisy Wood; stage manager, L. M. Yarbrough; property people, Betty Jo Hicks, Howard Tableman, and J. M. Hazlewood; make-up-girls, Margie Moates and Octava Jones; lighting manager, Lavon Dill; door-keepers, Nanella Bible, Mildred Curry, Billie Ruth Brown, and Charnelle Boggs; ushers, Wynema Bond and Kay Phillips; reporter, Edna Lou Prange; judges, Mrs. E. L. Hazlewood, Miss Martha Graves, and Miss Chatham.

o

Leaves to Join Husband in Hollywood

Mrs. L. E. Berry of Rising Star, daughter of Mr. and Mrs. Geo. N. Mahaney of Cisco, will leave this afternoon via T&P Sunshine with her two children to join her husband at Hollywood, Calif., where Mr. Berry has a position with the Warner Bros. studios. Mr. Berry, who for 12 years has operated the motion picture theater at Rising Star, went to Hollywood about a month ago and secured a place with the studio force of the motion picture company. He is working for a place on the staff as a sound technician. He was one of the first motion picture operators in this section to undertake a study of this phase of motion picture work, and installed numbers of sound systems in theaters in this area.

Mr. and Mrs. Berry's two children are Van, 11, and Dorothy Christine, 8.

o

Red Cross Meet Will Be Heard In Many Countries

The Red Cross will braodcast the first 30 minutes of its opening annual meeting at San Francisco, Monday, May 2 over a coast-to-coast hook-up of the blue network of the National Broadcasting company and the Mutual Broadcasting network, from 12:30 to 1 p. m., central standard time, it was announced today.

Another Red Cross program of unusual interest will be broadcast Wednesday, May 4, from 4 to 4:30 p. m. over the red network of the national Broadcasting company. The program will be a dramatization of the history of the junior Red Cross in this and foreign countries, and will include goodwill messages from the juniors, meeting in San Francisco, to students, teachers and parents throughout the world. The hook-up over which this program is to be broadcast, is touted as being the largest in the history of radio. It will be broadcast by short wave to South America and Europe; in Canada, Great Britain, and Argentina by local networks; and probably in France by one of the foreign systems.

o

Rotary Club Hears 'Home Town' Speaker

Octava Jones, Cisco entrant in the "My Home Town" contest at the West Texas chamber of commerce convention at Wichita Falls recently entertained the Cisco Rotary club today noon with a presentation o' the address which she delivered at the convention.

UNION GIVEN BLESSING OF M.E. BISHOPS

Plan to Unite With Northern Branch Is Commended

BIRMINGHAM, Ala., April 28 (AP)—Union with northern Methodists, decried by opponents as likely of church destruction, was commended today by the Methodist church, South, in a history making address from the College of Bishops.

Read by Bishop Hoyt Dobbs, Shreveport, the address embodied the recommendations of the bishops to the general conference and commended the unification plan to be formally presented tomorrow as worthy of consideration and such action as is befitting the most important matter before the church since is organization followed a split in 1844 over slavery.

Two retired bishops, Collins Denny of Richmond, Va., and Warren Chandler of Atlanta, did not agree with the plan and did not sign the address.

o

Cisco Officials to Breck Meeting

Fire Marshal O. Gustafson and Fire Chief J. J. Collins yesterday attended the regional meeting of fire marshals of this area held at Breckenridge and addressed by Eugene Sanders, state fire prevention chief.

Various phases and problems of fire prevention, elimination of fire hazards and prevention of arson were discussed at the meeting.

"We learned a great deal about fire prevention at the meeting," said Mr. Gustafson.

"The fire loss in Texas each year is almost as bad as automobile wrecks. It is a serious question and we hope to arouse the people to an even greater need for precautions and to instruct them more thoroughly in the means of preventing fires."

o

Lafollette Says FD Naval Bill Sponsor

WASHINGTON, April 28 (AP) — Senator Lafollette, progressive, Wis., expressed the belief in the senate today that the $1,156,546,000 naval expansion program originated with President Rosevelt and did not with the navy department. Denouncing the program, Lafollette said that naval officers had not asked for the expansion during frequent appearances before congressional committees in recent years.

o

Innoculation Will Increase Yields Says County Agent

Inoculation of seed peanuts and peas before planting can be expected to increase the yield and hay from 10 to 25 per cent, according to reports made County Agent Elmo V. Cook the last two years by Eastland county farmers. The operation costs from 10 cents to 25 cents per acre on peanuts and from two cents to five cents per acre on cowpeas, depending upon the amount of inoculant used.

An inoculant is a fine soil or other substance containing nitrogen fixation bacteria. When this inoculant is mixed with the seed before planting the bacteria adhere to the seed.

When the seed are planted the bacteria start multiplying on the roots of the plant and form small nodules or knots on the roots of the plant. The nitrogen fixation bacteria take nitrogen from the air and change it into food that the

(CONTINUED ON PAGE EIGHT)

Cisco FFA Teams Place High in Annual State Contest

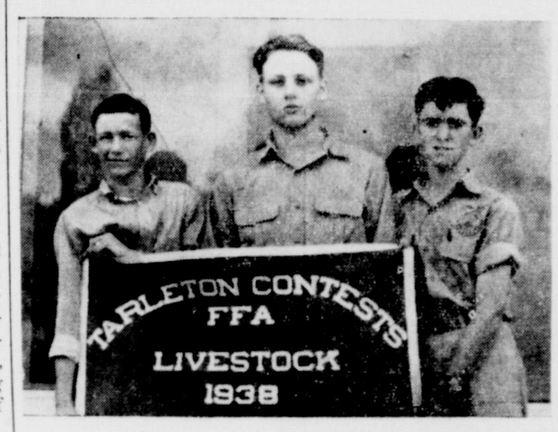

In the Pictures: Top, left to right, Bob Hill, R. D. Donham and Melvin Johnson, members of the Cisco FFA livestock team, and, bottom, Odell Plumlee, Marvin Ivie and Gail Jones, members of the conservation team.

Cisco high school's FFA judging teams, under the direction of T. G. Caudle, diversified agriculture teacher, placed high in the recent 21st annual Smith-Hughes contest under the direction of the school of agriculture of Texas A. and M. college, held at College Station.

The livestock judging team placed 11th in the livestock contest. There were 98 teams entered in the contest. Members of the team are: Bob Hill, R. D. Donham, and Melvin Johnson.

The soil conservation team, composed of Odell Plumlee, Marvin Ivie, and Gail Jones, placed 13th in that contest. Over 50 teams were entered in this event.

R. D. Donham was 5th in the listing of high point individuals for all events of the entire meet. R. D. placed 4th in the sheep judging contest.

Melvin Johnson placed 7th in the beef cattle judging contest.

The soil conservation team placed 5th in the testing and adjusting level contest.

* * *

Lake Cisco Formal Opening Is Set for Sunday, May 1

Cisco Pitcher Leads Pacific Coast League

The banner column of the Oregonian's sport page recently read "Henry Pippen Of Sacramento Heads Pacific Coast League Pitchers." And the story of "local boy makes good" comes true once more.

Henry "Cotton" Pippen, son of Mr. and Mrs. Jack Pippen of Dothan, in days gone by was an outstanding Lobo football, baseball, and basketball star.

His feats in pro baseball have been highlighted in many sections of the United States.

The Oregonian article continued, "Henry Pippen of Sacramento, with four games won and none lost, heads the Pacific Coast league pitching roster, it was disclosed today with announcement of hurling records to date." He had 13 strikeouts to his credit.

o

Pardons Board to Hear Vaughn Plea

AUSTIN, April 28 (AP) — The state board of pardons will hear additional pleas today for postponement of the execution of John W. Vaughn, convicted slayer of a San Antonio policeman, scheduled to die shortly after midnight. Last Friday Vaughn was granted a week's reprieve because the electrocution machinery failed.

o

Meeting of Country Club Board Deferred

Due to the illness of President J. E. Caffrey, the meeting of the board of directors of the Cisco Country club, scheduled for this evening, has been postponed until next Thursday evening at the chamber of commerce.

o

Mr. and Mrs. J. E. Moriarty have as their guests this week their daughter, Mrs. J. B. Henderson and small son, John Joseph, of Wichita Falls.

Today Anniversary of Big Cyclone

Today has unusual significance to Cisco. It was on April 28, 1893, at 9 o'clock p. m. that a cyclone practically demolished the then new west Texas community, killing more than 30 residents.

Numbers of Ciscoans recall that catastrophe which was described as one of the worst weather disasters in the history of the nation up to that time.

o

Ford Charges Labor Board Was Influenced

COVINGTON, Ky., April 28 (AP) The Ford Motor company in an affidavit filed in the sixth United States circuit court of appeals today charged the national labor board was improperly influenced by extraneous considerations, political and otherwise, in handing down its order against the firm to require compliance with the Wagner labor act.

The affidavit sought continuance of the hearing scheduled May 9 to permit taking depositions from 32 attaches of the labor board.

o

Huge Oil Theft Ring Is Uncovered

LONGVIEW, April 28 (AP)—Deputy Sheriff Stanley Dean said today that 22 men were held in jail here in connection with the theft of more than $50,000 worth of oil field equipment.

No charges were filed but officials indicated that the grand jury would begin an investigation tomorrow of the activities of what Dean called the biggest theft ring ever uncovered in east Texas.

o

Mr. and Mrs. E. C. McClelland are spending the day in Mineral Wells, guests of Mrs. McClelland's sister, Mrs. Claud Arnett.

o

Mr. and Mrs. Carl Baird visited in Abilene Wednesday.

Largest Variety of Amusement Features Offered

The formal opening of the Lake Cisco Amusement company for the 1938 season will take place Sunday, May 1.

The playground resort will present this year the greatest variety of amusement features that it has ever had, with six carnival rides and numbers of new concessions assembled and now open to the public.

In addition, the company has provided new and adequate arrangements for taking care of those who wish to rent boats, fish or pleasure ride on Lake Cisco. The property formerly used as a motorist service station at the east end of the big dam has been purchased and is being transformed into a sandwich shop and boat rental headquarters, while the large stone lodge has been leased from the city and will be used for lodgings for week-end fishing parties.

City permits for fishing in Lake Cisco may be purchased for $1.50 per family for the season or 25 cents per person per day.

The largest outdoor artificial swimming pools in the nation, operated by the company, is always the center of the greatest activity during the season, but in addition to swimming opportunities, the company has provided various other recreational features, including skating in the big rink on the second flor of the bathouse.

Rides provided include a ferris wheel, merry-go-round, merry mix-up, kiddy auto ride and air-

(CONTINUED ON PAGE EIGHT)

Doubt Youth at Brownfield Pierson

BROWNFIELD, April 28 (AP)—Officers said today they did not believe that the youth arrested here several days ago was Howard Pierson, state insane hospital fugitive. They continued to hold him, however, pending definite check with Austin.

WILL BE FOR BETTER SAYS AUTO MAKER

Declares President Is "Doing the Best That He Can"

NEW YORK, April 28 (AP)—Henry Ford, fresh from his conference with President Roosevelt, told interviewers today that the president "is trying to do the very best he can, like everybody else."

The manufacturer, however, refused to discuss yesterday's conference.

Conditions generally are going to change, Ford said, and change for the better.

He doubted that there would be war in Europe in spite of gloomy dispatches from abroad.

Ford was asked about the report that he favored Vice President Garner for the next president. He declined to comment, but said that the printed report to that effect was untrue.

Ford and President Roosevelt devoted two hours to a "pleasant family conversation" yesterday and then covered their discussions with the lid of secrecy.

For an hour they talked at luncheon in the little "family dining room" at the White House and continued the conversation for another hour in the president's study.

Then, with associates elbowing newspapermen aside, the motor magnate left the White House and drove to Union station to keep an engagement tonight in New York.

"What did you talk about—How did you get along?—Did you give him any advice?" the reporters shouted at Ford during his scramble across the broad front portico of the White House.

"We don't do that," was Ford's reply, and he waved his questioners away. He apparently meant that he didn't divulge his discussions with presidents.

"Was it pleasant?" a reporter asked.

"Sure."

The White House was equally firm about declining to say what the two had talked about.

"There will be no statement here, either now or later," said Stephen T. Early, the president's secretary.

But G. Hall Roosevelt, a brother of Mrs. Roosevelt, who was instrumental in arranging the meeting, told the reporters the discussion involved "nothing that smacked of commercialism."

o

To Speak at First Methodist Services

Mrs. T. G. Field, head of the department of English at Weatherford college, will speak at the First Methodist church at Cisco Sunday morning, May 1, at eleven o'clock. Miss Dell Bass, senior student in the voice department at the college, will sing.

Mrs. Field, graduate of North Texas State Teachers college and of Southern Methodist university, has been, during her association with Weatherford college, an inspiring leader of students. She is at present teacher of the college class in the church school of the First Methodist church of Weatherford.

Miss Bass, daughter of Rev. and Mrs. R. E. Bass of Santo, is a member of the college girls' trio. She was presented in graduation recital at the college on Thursday night, April 28.

Weather

West Texas: Partly cloudy with showers in the southeast tonight and Friday. Warmer in the panhandle and west portion tonight. Warmer in the north Friday.

East Texas: Partly cloudy, showers in the southwest tonight and Friday. Cooler in the north tonight. Warmer in the northwest and north central portions Friday.

Three Eastland County Boys Are Gold Star Winners

Three Eastland county 4-H club boys have been named Gold Star winners for this year, according to a letter received by Assistant County Agent Hugh F. Barnhart from L. L. Johnson, state boys' club agent. Each year the outstanding 100 4-H club boys in Texas are selected by the Texas Extension service and are designated as Gold Star 4-H club boys. These 100 boys will meet in July at the 4-H club state encampment to be held at A. and M. college, at which time a banquet will be given to the group and the gold star awards made.

4-H Club boys who were gold star winners for this year were Vernon Bennett, Clinton Revels of Kokomo Boys' 4-H club and L. C. Love of the Alameda boys' 4-H club. All of these boys carried out excellent demonstrations in 1937. A brief history of these demonstrations are as follows:

History

Vernon Bennett has been a 4-H club member for three years and won his award this year on his cotton demonstration for 1937. Vernon had one of the outstanding 4-H club cotton demonstrations in Eastland county for 1937. "I selected 2 and one-half acres of black land for my cotton demonstration for 1937," he said. "This ground had not been planted to cotton since 1933. In that year the cotton was plowed under in the government farm program. I broke my land in March. It had a very heavy crop of volunteer oats. On the first of May I put down 66 pounds per acre of 14-30-0 fertilizer in the lister furrows. I planted my cotton on May 12th, using California Acala cottonseed. Before planting the seed I treated them with Ceresan to insure a good stand.

"On June 3-5 we had five inches of rain. I section harrowed as soon as the ground was dry enough to form a crust. On June 16, I plowed my cotton, and again on June 25. I hoed the cotton on July 1st. I plowed the field again on July 7 and July 13. On August 3rd I dusted my cotton with sulphur to control the cotton flea hoppers. Up to the time I dusted I found that my cotton began to load up with squares. However, the major part of my cotton crop was produced on the top of the stalk as the cotton flea hoppers had already got the bottom crop before I began dusting. On October 18 and 19 I picked my cotton. I harvested 1,410 pounds of seed cotton from the 2½ acres. Picking cost me $10.50, ginning on October 20 cost $6.35. Lint ginned 553 pounds. Staple 1 1-8 inch, middling grade, according to the goevrnment warehouse at Dublin, Texas. I sold my cotton seed for $33.75 for planting purposes. My cotton and seed sold for a total of $95.58. My total expenses for all my labor, fertilizer, ginning, picking, etc. $33.06. The total profit made on this demonstration was $62.52.

Caused Awakening

In speaking of the effects of his demonstration on his community Vernon said, "My project on cotton has caused an awakening in my community to the use of improved seed and fertilizer and dusting to control flea hopper. All of the boys of my club visited my cotton demonstration. Several boys from other clubs also visited it. I explained to the other 4-H club boys in my community how I dusted my cotton for the control of the cotton flea hopper. I could have sold more than twice the amount of seed I did for planting purposes the day I got my return on the length of staple of 1 1-8 inch from the government warehouse in Dublin. Almost every farmer in our county plants a short staple variety of cotton and are penalized when they sell their cotton or place it in the government loan. Many in the Kokomo community are changing to longer staple of cotton in 1938."

Peanut Demonstration

Clinton Revels, also of the Kokomo Boys' 4-H club used for his demonstration in 1937 three acres of peanuts. Clinton followed out a complete peanut demonstration, by bedding his land early with a lister, and then applying 50 pounds per acre of 11-48-0 fertilizer in the lister furrows, and then relisting the land. Peanuts were planted on top of the fertilizer. Clinton hand selected his peanut seed, and treated them with nitrogen before planting. As a summary of Clinton's demonstration, he produced a total of 60 bushels of peanuts and 56 bales of hay, which brought in a gross income of $75.00. The total expenses of this demonstration, including fertilizer, seed, labor, nitragin, and threshing were $30.44, leaving a return on labor and investment of $44.66. Clinton was president of the Kokomo Boys' 4-H club for one year, and in 1937 he was on the field crop judging team which placed third in the state 4-H club field crop judging contest.

Dairy Heifer Project

L. C. Love, of the Alameda Boys' 4-H club, the third boy to receive the Gold Star award for 1938, used as his demonstration a dairy heifer. L. C. has been a member of the boys' 4-H club for three years. He bought this heifer early in 1937 and showed a net profit of $76.54. This animal was declared by the judge the champion 4-H club heifer at the Southwestern Exposition and Fat Stock show in Fort Worth this spring. This animal was sold in the auction ring for $155. In addition to the winning of champion honors, this animal placed well in county shows held in Eastland county.

L. C. was a member of the state winning dairy demonstration team in 1937, and was awarded a free trip to the National Dairy show in Columbus, Ohio. This year he is a member of the Eastland county 4-H Club Dairy Judging team which placed first in the Abilene Dairy show last week. For his 1938 demonstration he is using two dairy heifers instead of one as in 1937.

L. C. said of his dairy demonstration: "In addition to the many trips and honors I have won my dairy demonstration has played a considerable part in getting our community interested in registered Jerseys. I expect to carry on my dairy demonstration work, and some day have a registered Jersey herd of my own."

In 1938 Eastland county had two of the one hundred outstanding 4-H club boys in Texas. These two boys being Elbert Bennett, of Kokomo and James Dean of Alameda. Both of these boys were awarded Gold Star awards for their excellent work in boys' 4-H club work.

The rose was the favorite flower of many of the rulers of Greece and Rome, and was used as a symbol on their banners and shields. Native mostly to the north temperate zone, a few species of roses are found near the Equator and even above the Arctic circle.

Eastland County 4-H Dairy Judging Team and Instructor

Above are shown members of the Eastland county 4-H boys dairy judging team which last week won first place in the 4-H division of the district judging contest at Abilene. Above left to right are L. C. Love, Elbert Bennett and James Dean. Hugh F. Barnhart, assistant county agent and 4-H club instructor, is shown below. Young Love is one of the three Eastland county 4-H gold star winners this year.

COTTONWOOD

Cottonwood school will close with a program Thursday night, April 28. Everyone is cordially invited to attend.

Mr. and Mrs. H. C. Elliott and family spent the week-end with relatives at Carbon.

Mrs. Edgar Harris and daughter, Maxine, spent Sunday with Grandfather Thomas.

Rev. and Mrs. Luther Pryor of Cisco, Miss Oleta Huestis, and Marshall Thomas attended the dedication services at the Sweetwater Nazarene church Sunday.

Mrs. Ira Pence and son, Jackie, spent Sunday with her parents, Mr. and Mrs. Van Parmer.

C. R. Ball and son, Charlie, of Hico, spent Monday night in the Edgar Harris home.

C. R. Ball and son, Charlie, of Hico and Mrs. Edgar Harris are spending this week with relatives in Morgan and Fort Worth.

Mr. and Mrs. W. A. Pence and daughter, Joy Ann, are spending a few days in the Edgar Harris home this week.

Mrs. Fannie Pence is spending this week in Cisco visiting relatives.

Little Miss Hazel Lewis spent Monday night with Carleta and Marlece Elliott.

Edgar Harris spent a short time in the Joe Boatman home Friday afternoon.

4-H Club News

Kokomo Club Presents P

Thursday night May 5, komo 4-H club will p erybody's Getting Mar will be an admission c cents for all who are age and over. The pr go to pay for material in the club house now struction.

THRIFTY

4.40-21 71c A WEEK
4.75-19 81c A WEEK
5.00-19 88c A WEEK

DESCRIBES THIS BIG, TOUGH NEW TIRE.....

Gives you all of Goodyear's famous quality — yet it sells at prices right down among the lowest. See this big, sturdy tire—priced to your liking!

GOODYEAR

AS LOW AS 53c A WEEK 30x3

GOODYEAR G-3 ALL-WEATHER If you want the BEST, get G-3's here today. The world's FIRST CHOICE!

GOODYEAR SPEEDWAY A real Goodyear—for very little money. Full lifetime guarantee. AS LOW AS 50c A WEEK

YOU CAN BUY GOODYEAR Tires • Batteries Bicycles • Radios Auto Supplies in our BUDGET PLAN

GOODYEAR SERVICE STORES
J. W. McKINNEY
BOB TIERCE
711 Ave. D Phone No. 42

MILD, MELLOW, AND TASTY— THAT'S WHAT THEY ALL SAY ABOUT P.A.

THE "MAKIN'S" TOBACCO THAT'S GUARANTEED!

PRINCE ALBERT THE NATIONAL JOY SMOKE

This MAGIC CHEF GAS RANGE will give you cooking convenience and economy you never enjoyed before

146X

SWING-OUT BROILER

Here's an exclusive Magic Chef feature that makes broiling easier and more comfortable. Simply open door to which it is attached and smokeless broiler swings out away from flame. Food can be quickly turned without touching hot broiler. Stooping unnecessary. Slightly smaller but actually has more usable space than old-style broiler. Separate oven and broiler burners.

HIGH-SPEED OVEN

Can heat up to 500 degrees in less than 10 minutes. Semi-direct action construction permits this fast heating, equalizes heat distribution and produces greater efficiency. Sets a new standard for oven performance. Saves gas.

LOW TEMPERATURE COOKING—Slow oven cooking and canning have not been neglected in perfecting fast heating for baking. Can maintain indefinitely as low as 225 degrees.

OTHER MODERN FEATURES—Red Wheel Oven Regulator, Timer, Automatic Top Burner Lighters, Non-Clog Top Burners, Sanitary High Burner Trays, Full Insulation, Monel Metal for Work Top and Broiler Grid (extra charge).

MAGIC CHEF SERIES 2700

LOOK FOR THE RED WHEEL WHEN YOU BUY A MAGIC CHEF

"There is No Substitute For Personal Service"

Cisco Gas Corporation
"HOME OF HI-HEAT GAS"
717 Ave. D. Phone 122

Sunday, May 8th is MOTHERS DAY

Air Maid Hose in Mother Day Pack $1.00 to $1.35

Electric Kitchen Clock in Assorted Colors in Mother Day Pack $2.49

Stationery in Mother Day Pack 49c to 98c

Pangburn's and Whitman's Candies in Mother Day Pack 25c to $5.00

Make Your Selection Today.
We Pack, Mail or Deliver for You.

MOORE DRUG COMPANY
NYAL SERVICE DRUG STORE
Cisco, Texas Phone 99

The Perfect Dessert
Gold Medal Cream
Pints, 10c --- Quarts, 20c
Also Cherio and Dixie Cups Pop-Sicle
LAGUNA CIGAR STORE

Take a Pack Home Toda

Spring SPECIAL

Hair Cut, Shampoo, Set 5
Plain Shampoo Set 3
Oil Shampoo and Set 5
Henna Pack and Set $1
Permanents $1.00

Manicure, 25c on Monday, Tuesday and Wednesd
WE SPECIALIZE IN LADIES HAIR CUTTING
CALL 294

NU-WAY BEAUTY SHOP

ANNOUNCEMENT

Announcing that I am now sole proprietor of the Cisco Shoe Hospital and desire to thank all my friends for their patronage during the past 20 years that I have been in business. I would like to ask that they continue this patronage and I will show my appreciation by giving them the best service possible.

Sincerely,
JAKE COURTNEY, Proprietor

CISCO SHOE HOSPITAL
708 Avenue E

MANY CISCO WOMEN SAY . . .

"I Do My Laundry the Modern Way and Save!"
Special Cut Rate on Laundry Work:

PRICES:

Shirts 10c each or 3 for
Men's Khaki Suits (shirts and pants)
Coveralls per pair
Ladies Uniforms
Ladies Dresses (plain) 15c (fancy)
Flat Work per pound
Rough Dry per pound
Fluff Dry per pound
Damp Wash per pound
Family Finish per pound
Quilts and Blankets 6 for $
Pillows (feather or cotton) each

MODERN LAUNDRY
110 W. 6th. Phone 21
Modern Equipment—Sanitary—Soft Water

FISHERMEN!
Attend the Lake Cisco Amusement Co. Opening,
But pause to fish with Jack Lamb
"Where Fish are Plentiful and Fishermen Scarce"
Come by
MANER'S PHARMACY
for Tackle
—Dry Fly Tackle for the "Purists."
—Wet Fly Outfits for the "Draggers."
—Light Casting Rods, Lines and Baits for the "Zippers."
—Heavy Ones for the "Hi-Testers."
—Hooks, Lines and Sinkers for the "Danglers"
You'll Find It at Cisco's Swanky Drug Store
Daniels Hotel Building.

BARGAINS IN HOMES
We have a list of splendid homes for sale with small down payment and balance at 5 per cent interest, monthly reducing note. Also, some wonderful cash bargains.
E. P. CRAWFORD AGENCY
610 Avenue D. Phone 453

BARGAINS IN HOMES at 5 Per Cent
We have several choice homes in good condition for 10 per cent cash, balance at 5 per cent interest with monthly payments of $7.91 on each $1,000.
I also have a number of homes with small cash down payment and small monthly payments at low rate of interest.
CONNIE DAVIS
Phone 198 Cisco, Texas.

Lake Cisco Invites You

To Its Formal Opening Sunday May 1

Cisco merchants join the Lake Cisco ment company in a cordial invitation y a healthful and invigorating outing "Playground of West Texas." stand ready to serve your needs.

OLIA SERVICE STATION
ER FOSTER, Prop. Ave. D and 3rd.

NA HOTEL & COFFEE SHOP
ED BROWN, Jr., Mgr.

ting with Cisco's Recreational Activities
MUNITY NAT. GAS CO.

OSBURN'S BAKERY
BREAD, CAKES, PASTRY

SAVOY CAFE
A GOOD PLACE TO EAT
Air Cooling System

RUSSELL DIST. CO.
BLATZ (Old Heidelberg)
The Beer of the Year

Special Showing of New 1938 Elastex Swim for Ladies and Wikies Trunks for Men.
JNO. H. GARNER'S

TTY HUESTIS SER. STA.
Main at 14th—Cisco
A SMILING SERVICE

THURMAN COLE, Agent
NCLAIR REFINING CO.
CISCO

NORVELL & MILLER
"Where Most People Trade"

"MOTHER'S BREAD" is Best
Baked by
RUPPERT'S BAKERY

O. H. DICK, Agent, and Carriers for
STAR-TELEGRAM

NOLIA SERVICE STATION
WALDO HARRIS, Prop.
and Lubrication a Specialty Cor. 8th & Ave G

WELCOME TO CISCO
JAX DIST. CO.
Graham Connally, Local Dist.

RST NATIONAL BANK
Cisco, Texas
ber Federal Deposit Insurance Corporation
"This is the Bank That Service is Building"

Get Into The Swim

SWIM, FISH, BOAT RIDE. HEALTHFUL and ENJOYABLE RECREATION FOR YOU AND ALL MEMBERS OF THE FAMILY

SIX RIDES — Ferris Wheel, Merry-Go-Round, Merry Mix-Up, Miniature Steam Train, Kiddy Auto Ride, Kiddy Airplane Ride.

Boats for Hire at Sandwich Shop on Lake Shore at Dam. Swim Suits and Towels for Rent, if You Have None.

SKATING, MOTOR BOATING, FINEST BASS and CRAPPIE FISHING. SEASON OPENS SUNDAY.

You Will Have the Time of Your Life at Lake Cisco.
Get in One of the Biggest Seasons of Health and Pleasure

Lake Cisco Amusement Co.
P. G. Berry Manager

These Cisco merchants join the Lake Cisco Amusement company in a cordial invitation to enjoy a healthful and invigorating outing at the "Playground of West Texas."
They stand ready to serve your needs.

ROCKWELL BROS. & CO.
GOOD Building Materials

ELITE BARBER SHOP
Joe Meador—Reed Young

Make the Summer Happy and Joyous by Using CLARK'S Service and Merchandise
TEXAS SERVICE STATION

LEACH STORES
Batning Caps, Belts and Swimming Tubes
Popular Prices

Let's Support Our Recreational Center
CISCO GAS CORP.

Let's Boost for the West Texas Recreational Center at Lake Cisco
WEST TEXAS UTILITIES CO.

Meet Me at the Laguna Station for Service after the Swim.
LAGUNA SERVICE STATION

WELCOME TO CISCO!
Shop and Save at
PENNEY'S

Enjoy Your Outing at Lake Cisco and Have Your Car Serviced by Your Sinclair Friends
MOAD BROS.
Corner 8th and F ave.

Natural Poise, Perfect Arch, Connie, Paris Fashion Shoes, Nationally Advertised
FERGUSON'S SHOES

ALTMAN'S
Headquarters for Swim Suits
LASTEX, DRESSMAKER, REGULAR TYPES

EVERYTHING TO BUILD ANYTHING
CISCO LUMBER & SUPPLY CO.
"We're Home Folks"

A Complete Station Service. Better Washing and Lubrication. Gates and Kelly Springfield Tires
JACK LEECH MAGNOLIA STA.

BURTON-LINGO COMPANY

PIGGLY-WIGGLY
Serve Yourself and Get the Best

THE CISCO DAILY PRESS

And Cisco Daily News
(Consolidated with Cisco Daily News and Cisco American and Round-Up, Nov. 1, 1937)
Member of the Texas Press Association

Published each afternoon, except Saturday and Sunday morning at Cisco, Eastland County, Texas, by the Free Press Publishing Corporation, incorporated under the laws of the state of Texas. Editorial and Publication offices at 304-306 D Ave., Cisco, Texas. Telephone 608.

THE FREE PRESS PUBLISHING CORP.
CHARLES J. KLEINER, President.
J. H. REYNOLDS, Vice President.
B. A. BUTLER, Vice Pres. and Sec.-Treas.
F. D. WRIGHT, Counsel.

B. A. BUTLER ..... Editor and Publisher
W. H. LA ROQUE ..... Adv. Manager
W. D. BRECHEEN ..... Superintendent
MRS. CHAS. TRAMMELL ..... Society Editor

A Home-Owned and Home-Controlled newspaper devoted to the upbuilding of Cisco and Eastland county, independently democratic in politics.

SUBSCRIPTION RATES: ONE YEAR $5.00

National advertising representatives, Texas Daily Press League, Dallas, Texas.

Any erroneous statement reflecting upon the character or reputation of any person will be gladly corrected if brought to the attention of the publishers. The Cisco Daily Press assumes no responsibility for errors in advertising insertions beyond the price of the advertisement.

Entered as Second Class Matter December 11, 1934, at the post office at Cisco, Texas, under the act of March 3, 1879.

BIBLE THOUGHT FOR TODAY

And the angel said unto them, "Fear not; for behold I bring you good tidings of great joy."—Luke ii. 28.

The grace of God that bringeth salvation hath appeared.—Titus ii. 3.

* * *

Good Jesus, who alone ordereth all things well, I trust Thee with my all: my present and my future, my hopes and my fears, my time and my eternity, my joys and my sorrows.—Treasury of Devotion.

* * *

The soul is full of falling stars.—Victor Hugo.

Lake Cisco Season Opens

LAKE CISCO anticipates its greatest season of healthful recreation this year as the formal opening for the "Playground of West Texas" is fixed for May 1. In this fine resort, which is devoted to the best in clean and healthful amusement, Cisco has an institution which not only provides its citizens with a rare opportunity for the recreation so valuable to health, but a means of attracting to this community thousands of citizens from other parts of West Texas. The value of such an institution is not sufficiently appreciated in local patronage, we are compelled to say. Primarily it must depend upon local support to establish it on a sound foundation and to make it possible to draw greater patronage from outside Cisco. In that lack of local support our own citizens are neglecting their own advantage. Health is the greatest asset that any individual can enjoy, and health is promoted by such wholesome recreation as Lake Cisco provides.

CISCO undoubtedly has an asset in the Lake Lake Cisco Amusement company that is coveted by many other communities. Why not support this institution this year and in succeeding years in such a manner that its potentialities to this community will be realized?

OTHER OPINIONS

Public Speaking Reforms

IT MAY HAVE occurred to some that public speaking in America has wandered far afield into the tricky realms of hypnotism, legerdermain and chicanery under the impulse of the orator to win his point with his audience. There is no question but that a few persons have come to view facile speakers with suspicion that they are trying to "put something over" on their listeners.

Educators at the recent Eastern Public Speaking Conference in New York City have come along with censure upon "widely touted adult-education public speaking courses" which intend to train "students to have a superior predatory advantage in society." In a warning to all public speaking teachers, Prof. Arleigh B. Williamson of New York University said:

"Any education which would seem to have as its slogan a "training in technique which will prevent a sucker from getting a break' or 'training in techniques of friendliness that will enable you to get the better of the other fellow' simply falls without the pale of education. It represents the lowest standards of our society and can not but be condemned. That kind of instruction which would equip public speakers to take advantage of their fellows has no place in the legitimate educational institution, and teachers who engage in it should be weeded out as liers and cheats."—Ft. Worth Star-Telegram.

The County Agent's Department

By ELMO V. COOK,
Cunty Agent

May 15th will be the final date for farmers and ranchers to sign in the 1938 AAA farm and range programs according to information receved by the county agent from the state AAA office. Farmers who signed a work sheet in 1937 or have signed a work sheet since January 1 can receive AAA payments for 1938 if they comply with the terms of the program on their individual farms. If they did not sign a work sheet in 1937 or have not signed a work sheet since January 1, 1938, they will not be eligible for a payment in the 1938 AAA farm program, even if they comply with the provisions of the program.

Ranchers who have signed an "Application for Determination of Grazing Capacity" in the 1938 range program can execute one or more of the 14 recognized range conservation practices and earn a payment in the 1938 range program. Those who have not or do not sign such an application by May 15, 1938, cannot earn a 1938 range payment even if they execute range conservation practices in 1938.

Farmers or ranchers who wish to sign for 1938 should call at the county agent's office, Eastland, not later than May 15.

Allotments Being Made

Eastland county farms for which 1937 or 1938 work sheets have been signed are being tabulated in the state AAA office at College Station with the assistance of Harry K. Westerman, Eastland county agricultural conservation assistant. As soon as the tabulation of the work sheets is completed they will be returned to the county agent's office by Westerman, where individual crop allotments on each farm will be announced by the county agricultural conservation committee.

As soon as crop allotments for 1938 are announced each individual farmer who has signed a work sheet will know how many acres of cotton, peanuts and general soil depleting crops he can plant and comply for payment in the 1938 farm program.

County Agent Cook has estimated that individual farm allotments will be announced in Eastland county not later than May 15th.

* * *

Bradshaw Answers Questions

Several questions that are being asked at the county agent's office by Eastland county farmers are being answered as follows by R. R. Bradshaw, chairman county agricultural conservation committee.

Question: What crops which are usually planted in Eastland county are considered soil depleting?

Answer: Some of our soil depleting crops are cotton, peanuts when harvested (not hogged off), small grains, when planted for harvest and not turned under as green manure, corn, grain sorghums (not sweet sorghums), sweet sorghums when harvested for seed or silage, truck and vegetable crops such as berries, melons, tomatoes, and sweet potatoes, canning peas, and Irish potatoes.

Question: What crops which are usually planted in Eastland county are considered conserving; that is, count neither soil depleting nor soil building and can be planted without penalty?

Answers: Some of our soil conserving crops are sudan, and sweet sorghums when grazed or cut for hay, but not harvested for seed or silage, peanuts when hogged off and peas cut for hay.

Question: What soil building practices are recommended for Eastland county for use in connection with the 1938 farm program?

Answer: Some good soil building practices recognized in 1938 are building of standard field terraces, building tank dams, re-seeding practices recognized in 1938 are building of standard feld terraces, building tank dams, reseeding old pastures, contour ridging pasture land, planting hairy vetch on cropland, turning under green either cowpeas, sudan, cane or oats (wheat turned under green is not soil conserving), planting of crops on the contour a,nd sowing smal grain on the contour.

Question: When peas are planted in strips between strips of soil depleting crops, how many rows of peas should be planted in each strip for soil building credit?

Answer: When strips of peas are 10 feet or more in width the acreage covered by peas counts soil building and the acreage in soil depleting crops counts soil depleting but when strips of peas are less than 10 feet in width the whole acreage counts soil depleting. For example, a 15-acre field planted 4 rows peas; 8 rows peanuts would be considered 5 acres peas and ten acres peanuts while a 15 acre field planted 3 rows (rows 3 feet apart) peas; 8 rows peanuts would be considered 15 acres of peanuts. At the same time, however, the farmer would be given credit for the acreage in peas as long as they occupy as much as a third of the land. I advise all farmers who intend to qualify in the program to plant their peas in strips of 4 or more rows.

* * *

How to Plant Peas in Farm Program

Eastland county farmers who intend to qualify in the 1938 farm program are being advised by County Agent Cook to plant their cowpeas in strips of 4 or more rows instead of one or two rows in order that the whole acreage so planted will not be considered peanuts, corn or whatever kind of crop is planted between the peas. Cook states that strips of peas, 10 feet or more in width will not be included in calculations when the acreage of soil depeting crops are figured.

RADIO TUBES
FREE TESTING SERVICE
at
Lee's Super Service

Get Perfect
Lubrication
at our
Electric Lift Rack
Proper Weight Greases Used.
Use Federal Tires
For Long Mileage
Call 500 and Count the Seconds
ED HUESTIS
Cor. 8th and Ave. D.

Kokomo Women Organize Club

EASTLAND, April 28 (Spc.) — Wednesday April 20th the women of the Kokomo community met at Mrs. F. C. Eaves and organized a ladies club. The following officers were elected:

President, Mrs. George Bennett; vice-president, Mrs. B. O. Norris; secretary and treasurer, Mrs. Jessie Parker; Council delegate; Ms. Jim Jardan; reporter, Mrs. Bruce Lamenack; Parliamentarian, Mrs. Roy Crawley; Kitchen demonstrator, Mrs. F. C. Eaves; Home food supply demonstrator, Mrs. W. F. Bryant.

The meeting will be held each first and third Wednesday. Visitors are cordially invited.

Hand firearms were first used in the 15th century.

Legal Notice

THE STATE OF TEXAS
To the Sheriff or any Constable of Eastland County—GREETING:

You are hereby commanded to summon William Eastman and Eunice Eastman, a feme sole, by making publication of this Citation once in each week for four consecutive weeks previous to the return day hereof, in some newspaper published in your County, and 91st Judicial District to appear at the next regular term of the 91st District Court of Eastland County, Texas, to be held at the Court House thereof, in Eastland, on the first Monday in June A. D. 1938, the same being the 6th day of June A. D. 1938, then and there to answer a petition filed in said Court on the 8th day of October A. D. 1937, in a suit numbered on the docket of said Court, No. 17,061, wherein "56" Petroleum Corporation of Texas, a corporation is Plaintiff and The Ohio Oil Company, a corporation, D. N. Porter, Helen L. Kennedy and husband, Marshall Kennedy, A. C. Fevig, Col. W. R. Taylor, Fred Schuster, John P. Rusk, P. C. Carmine, Col. R. Esmay and Mrs. R. Esmay, May W. Heinrich and husband, George W. Heinrich, George W. Heinrich, Trustee for Suzanne Heinrich, and Suzanne Heinrich, Walter P. Luck, Trustee, Helen B. Cain, R. Anderson, Sarah Sachs and husband, Louis Sachs, Ernest Daniel, Delle Harris Stepp and husband, J. D. Stepp, Lucy Fridley and Edward W. Wilberg, W. H. Lant and J. A. Lant, Carrie Shedd, Midfield Oil Royalties of Texas, a corporation, Alva Eastman, Alice M. Eastman, Eunice Eastman, William Eastman and Phillip K. Eastman, Lone Star Gasoline Company, a corporation, are defendants and the cause of action being alleged as follows:

Plaintiff alleges that on or about the 29th day of October, 1930, it was and still is the owner in fee simple of the full 7-8 working interest in and to the oil and gas lease and leasehold estate covering certain lands lying and being situated in Eastland County, Texas, and being 96 1-2 acres out of the E. Findley League and the E. Ducan homestead and more particularly described by metes and bounds in that certain oil and gas lease executed by Nannie Allman, lessor, to S. R. Hunt, lessee, executed Sept. 4, 1929, and recorded in Vol. 311, p. 358, Deed Records, Eastland County, Texas, to which the reference is here made for a more complete description.

Plaintiff alleges further that on said day it was and has been continuously since then the owner of and entitled to possession of all oil and gas produced and now being produced from said 7-8 working interest in said oil and gas lease and leasehold estate, together with the proceeds thereof, and all personal property used in connection with said leasehold estate. That the defendants are claiming some character of right, title or interest in and to said leasehold estate, under and by reason of a certain assignment executed by F. V. Gordon, also known as Fannie V. Gordon, and husband; that said assignment is invalid and ineffective, and that such assignments and claim of the defendants constitute and are a cloud on the title of the plaintiff to said 7-8 working interest.

In the alternative, if the defendants or any of them have title to any portion of said oil and gas leasehold estate, the plaintiff has the exclusive right to operate said property and has since Nov. 19, 1930 operated same and from said date up to July 1, 1937, has expended the sum of $18,594.89 in the operation of said properties, all of which expenditures were reasonable and necessary; that plaintiff is entitled to interest at 6 per cent per annum on the sums so expended from the date of such expenditures; that defendants and each of them are liable for their prorata part of said operating expense and that plaintiff has the right to apply the proceeds accruing to any interest belonging to said defendants, if any they have, to their prorata part of such costs.

Further, in the alternative, plaintiff alleges that it has an express contract lien on the respective interests of defendants and each of them, if any they have, and the proceeds of the oil and gas therefrom to secure it in the payment of the respective prorata share of defendants and each of them for costs and expenses and that it is entitled to have its indebtedness against each of said defendants and its contract lien established and foreclosed against each and all of said defendants and their respective interests in said property, if any they have, and the proceeds of the oil and gas produced therefrom.

Further, in the alternative, plaintiff alleges that by reason of its payment of operating expenses necessarily incurred in the operation of said properties, it has an equitable lien upon the interest, if any, of the defendants and each of them in said oil and gas lease, leasehold estate and proceeds of oil and gas produced therefrom to secure the payment of the respective prorata part of each of said defendants of the moneys so expended by plaintiff and is entitled to have said lien foreclosed.

Plaintiff prays for title and possession of said 7-8 working interest in and to said oil and gas and leasehold estate, to the personal property located on said premises, for removal of cloud upon plaintiff's title, in the alternative, if defendants have any interest that same be established, that plaintiff have judgment establishing its debt for necessary and reasonable expenses in operation and management; that the proceeds of the oil and gas accruing to said defendants and each of them be applied on their prorata part of said debt; and in the alternative that plaintiff's indebtedness be established as well as its contract lien and that such lien be foreclosed against any interest the defendants might have in said lease and the proceeds of the oil and gas produced therefrom; further in the alternative that its debt be established along with its equitable lien and that such lien be foreclosed on the interest of said defendants, if any, and in and to said lease and the proceeds of oil and gas produced therefrom, for interest on its indebtedness at 6 per cent from the date of the respective expenditures, and for any other and further relief to which it may be entitled.

Herein Fail Not, But have you before said Court, on said first day of the next term thereof, this Writ, with your return thereon, showing how you have executed same.

Witness My Hand and Official Seal At my office in Eastland, Texas, this 25th day of April A. D. 1938.

P. L. CROSSLEY, Clerk
District Courts, Eastland County, Texas.
By Winifred Pentecost,
(Seal) Deputy.

J. D. McKinzie
CHIROPRACTOR
406 W. 6th.

Legal Notice

THE STATE OF TEXAS
To the Sheriff or any Constable of Eastland County—GREETING:

You are hereby commanded to summon William Eastman, Eunice Eastman, a feme sole, Fred Schuster, Mrs. R. Esmay and husband, Col. R. Esmay, by making publication of this Citation once in each week for four consecutive weeks previous to the return day hereof, in some newspaper published in your County, and 91st Judicial District to appear at the next regular term of the 91st District Court of Eastland, County, Texas, to be held at the Court House thereof, in Eastland, on the first Monday in June A. D. 1938, the same being the 6th day of June A. D. 1938, then and there to answer a petition filed in said Court on the 24th day of December, A. D. 1937, in a suit numbered on the docket of said Court, No. 17,061, said petition being a bill of interpleader of the defendant Lone Star Gasoline Company, a corporation, wherein "56" Petroleum Corporation of Texas, a corporation, is Plaintiff and The Ohio Oil Company, a corporation, D. N. Porter, Helen L. Kennedy and husband, Marshall Kennedy, A. C. Fevig, Col. W. R. Taylor, Fred Schuster, John P. Rusk, P. C. Carmine, Col. R. Esmay and Mrs. R. Esmay, May W. Heinrich and husband, George W. Heinrich, Trustee for Suzanne Heinrich, and Suzanne Heinrich, Walter P. Luck, Trustee, Helen B. Caine, R. Anderson, Sarah Sachs and husband, Louis Sachs, Ernest Daniel, Delle Harris Stepp and husband, J. D. Stepp, Lucy Fridley and Edward W. Wilberg, W. H. Lant and J. A. Lant, Carrie Shedd, Midfield Oil Royalties of Texas, a corporation, Alva Eastman, Alice M. Eastman, Eunice Eastman, William Eastman and Phillip K. Eastman, Lone Star Gasoline Company, a corporation are Defendants and the cause of action being alleged as follows:

By way of interpleader, Lone Star Gasoline Company shows that it claims no right, title or interest in and to the oil, gas or other minerals in or under the said 96 1-2 acres out of the E. Finley League and the E. Duncan Homestead, which are specifically described in plaintiff's petition, other than the rights given and granted to it to take, receive and purchase from said land and the well and wells thereon the casinghead gas, said rights being given and granted to it for a valuable consideration by virtue of a written contract and agreement dated July 16, 1930, recorded in Volume 317, page 121, Deed Records of Eastland County, and which contract was assigned to Lone Star Gasoline Company by assignment recorded in Volume 317, page 118 of the Deed Records and that under said contract, Lone Star Gasoline Company has been receiving and purchasing gas from the producing well located on said land and has been remitting and paying 1-2 of the 7-8 working interest to plaintift herein but has been withholding and has not paid the other 1-2 of the 7-8 working interest due, to the adverse claims of the plaintiff herein as against the defendants herein, and the further assertion of adverse claims by the above mentioned defendant as against the plaintiff and as against each other. That there has accrued the sum of Two thousand one hundred dollars and nineteen cents ($2,100.19) with deliveries through the month of November, 1937, which amount this defendant has interpleaded herein and has placed in the registry of this Court. That the defendants herein be cited to appear and that their claim and right to said funds and to future funds be adjudicated in this cause and that Lone Star Gasoline Company be allowed its costs and attorneys' fees. That such bill of interpleader is necessary to determine all of the rights of the parties in one lawsuit and to protect defendant Lone Star Gasoline Company in the payment of the proceeds accrued and to accrue under its contract.

Herein Fail Not, But have you before said Court, on said first day of the next term therof, this Writ, with your return thereon, showing how you have executed the same.

Witness My Hand and Official Seal At my office in Eastland, Texas, this 25th day of April A. D. 1938.

P. L. CROSSLEY, Clerk
District Courts, Eastland County, Texas.
By Winifred Pentecost,
(Seal) Deputy.

Human and Other Nature

By W. F. BRUCE

During the last week this column has contained the conclusions from an experienced study of the pages of the local paper. To my own satisfaction I was able to see about what glimpse one would get of the world if he had no other avenue of information. One would be far from being left in the dark. While a local newspaper necessarily, if it fulfills its purpose, serves largely a limited area with little of interest beyond its borders except to some one at a distance who formery lived there, yet cannot rightly serve that community without a glimpse into the larger world. In the course of a week, through coming of people from afar into the community, or going of people from the community into distant places; and through business, educational, social and religious interchanges with other parts of the country and of the world; and through a record of events that, by being general and even world-wide in their bearing, also affect the interests and get the attention of local residents; and through other ways, a local paper would hardly have gone through a week's issues without having given some idea of what is going on in the nation and in the world.

A hundred years ago the above conclusions would have been true in a much less degree. It is the modern facilities for communication and travel that have practically borken down the border lines of neighborhoods. Rather in a way, we may say, these facilities have simply enlarged to an almost infinite degree the area that would be included in a neighborhood. It will one no relapse sometime world is hood. Wh ly, find larger ne yet a comm in its own lack an institu there is no ad the way of munity sentim it did not sup The use that umns by soci tional, and re proof of that.

Ice cream pr ord year, 1929, gallons.

Look in the

FOR SALE!
Small mineral interest in producing gas well; or given as security for loan.
MRS. LULU PASCHALL
Residence 503 E. 7th St.
P. O. Box 22

A ONE-STOP STATION

"We Bubble Over With SERVICE With a Smile"

A Good Wash and Lubrication Job will make the car seem like a new one and make the Sunday outing trip more enjoyable . . . You know that dirt has been removed and every moving part has been oiled. We do it RIGHT!

Smitty Huestis

SMITTY SAYS:
'The Famous Dunlop Tires
Have made all the world's High Speed Miles records during the past Eight Years. They can take it.'

SINCLAIR PRODUCTS are sold here. They give satisfaction with all cars.

Smitty Huestis Service Station
Corner 14th at Main. Phone 17—Cisco.

SCREEN OUT DANGER!

SPECIAL SALE!
Through Saturday, May 21st
GALVANIZED
SCREEN WIRE, 3c SQ. FT.
(Regular Price, 4c Square Ft.)
ALSO SPECIAL PRICES ON SCREEN DOORS
CISCO LUMBER & SUPPLY CO.
"We're Home Folks"

While You Are Out for a Dri
Why Not Try The
BROADWAY CA
on the Abilene Highway, for something drink or a Nice Juicy Sandwich that Please You.
Plenty of Parking Sp
Courteous Service
MR. and MRS. JAMES M. L

Wallpaper Is Right!
All the latest plans for moder specify wallpaper for many roo with the great selection of beau durable wallpaper you will find Lumber Co., you'll want it in man of YOUR home. Come in today find a style for every room and surprised at the very reasonable cause we are giving 25% off until M
CISCO LUMBER & SUP
"We're Home Folks"

Have A Garden

It is a pleasure to Vegetables daily fro garden.
We can supply you wi sary tools that you wi
A Nice Steel Hoe for
14-Tooth Weeding Ra
4-Tine Spading Fork
These Are
COLLINS HARDWA

"Home Com
COSTS SO LIT

Complete Line of Furniture
RUGS --- CHAIRS --- LI
Lovely Suites for All Yo
- Rockers, Swings,
- Porch Chairs,
- Lawn Chairs

We Trade New for the Old You Don't Wa
LET'S TRADE!
We sell for LESS than you pay elsewher
Why not trade at home?
HOME FURNITURE COMPA

Station and Its Operators

...iew of the Tex-
...ation, operated
...k, who is cele-
...rs of service to
...f Cisco and sur-
...ritory. Service
secret of Mr.
...nding success.
...own with two of
Left to right
...r Clark, Vernon
A. V. Clark.

...ne Strikes Carbon

...k, Carbon resident, ...y injured Sunday ...a a timber from an ...his leg, resulting in ...fracture.

...of the injury neces- ...removal to a Fort ...l for treatment.

...ndall, son of Mr. and ...ykendall of Carbon, ...broken leg Friday ...ult of a fall. Jack is ...n school senior, and ...ng part in the high ...ich is to be present-

...ns-Turkeys

...urous Compound ...water or feed keeps ...Germs and Worms ...ease; of blood suck- ...es, fleas and blue- ...health and egg pro- ...s that Hatch Strong ...At very small cost. ...not satisfied.

...nt Drug Store

Clark Service Station Celebrates Six Years of Growth in Cisco

Six years of growth in Cisco is being celebrated this month by A. V. Clark, proprietor of the Texas Service station at the corner of E avenue and Eighth street, and Clark says he owes all his success to the loyalty of his friends who have patronized him during these years, and borne with his blunders as he has felt his way along in efforts to serve them at his station. But his friends say his earnest efforts to serve them faithfully each time they come is responsible for their continued patronage through the years.

But be that as it may, Clark does say that he began the service station business with no experience but a determination to create himself a job when the depression was playing havoc with many who had been working for others but found themselves looking for employment. He had been an oil field worker for the past 14 years, having moved his family to Cisco and purchased his present home at 1007 West 10th street.

Chose Cisco

Mr. Clark said he selected Cisco because he wanted his family in a good atmosphere and needed a good school for his two sons, Blair and Charles. Both finished high school and Blair is now assisting his father at the station while Charles is employed by Reynolds Mfg. Co. in Cisco, after doing two years at Randolph college and completing a two and one-half years business administration course at Texas Tech.

Mr. Clark has repeatedly won Texaco's Honor plaques offered by that corporation for efficiency in service station operation, certified lubrication and outstanding sales accomplishments.

In addition to regular service station operation and dispensing Texaco products, Mr. Clark features Goodrich Tires and tubes, batteries, auto radios and a complete line of accessories. His service covers many minor replacements and adjustments for his customers where the special service of a skilled mechanic is not indicated for the car, since he does not operate a garage.

The station has been enlarged to accomodate his washing and lubrication service which grows from month to month, demanding the attention of three full time attendants and extras for special occasions to care for the station's customers. And this growth is a result of his slogan, "The Customer Must Be Satisfied" that he has practiced daily in his dealings with his fast growing clientelle.

11,000 Acres To Be Fertilized in This County

At least 11,000 acres of peanuts, cotton, truck, and feed crops will be fertilized in 1938 by Eastland county farmers according to a recent survey made among fertilizer dealers by County Agent Elmo V. Cook. This acreage is four times as great as that fertilized in the county in 1936 and almost twice as great as the acreage fertilized in 1937.

Farmers are realizing the importance of a plentiful supply of feed on the farm as indicated by Cook's survey which shows that fertilizers for feed have gained in popularity, more especially than fertilizers for cash crops. Records in the county agent's office show that at a cost of $1 to $1.70 per acre farmers have been able to more than double their yield of feed or increase their peanut yield from 5 to 15 bushels per acre by the proper use of commercial fertilizers.

Many different brands and analyses of fertilizers are being used by Eastland county farmers ranging in price from $24. to $60. per ton and ranging in plant food analyses from 4-8-4 to 11-48-0. Every sack of commercial fertilizer carries a guarantee tag which shows shows the percentage of available nitrogen, phosphorus and potash. A 16-20-0 fertilizer contains 16 per cent nitrogen, 20 per cent phosporus, and no potash.

Most Eastland county farmers have learned that it is not a good practice to mix the fertilizer with their planting seed as this causes a low germination, and reduces the effectiveness of inoculation for those who inoculate their seed. As a general rule they are placing the fertilizer 2 to 3 inches below the seed and getting satisfactory results. Some are putting out the fertilizer when they plant by using a fertilizer distributor attached to the planter while others are making two separate operations of job by putting out the fertilizer from one to two weeks before planting. Both methods were said to be good.

Latest experimental data show that for best results fertilizers should be placed about two inches below and two inches to either or both sides of the seed. At present there is no fertilizer distributor available that will do this and all experiments have been done by hand.

In addition to field crops, fertilizers are being used in Eastland county on gardens, fruit trees, pecan trees ,lawns, flowers, and ornamentals.

Gorman leads all other towns in Eastland county in the number of tons of fertilizers sold with Carbon second, then Rising Star, Ranger, Cisco and Eastland.

News From Our Putnam Correspondent

By OLIVER DAVIS

Mr. Bill White, Baird high school coach, had a car wreck about 5 miles south of town last Friday night. The accident occurred at 12 o'clock and he was not found until 6 o'clock the next morning. He suffered serious wounds and bruises about the legs and body. He was taken to Griggs hospital at Baird by an ambulance. His car was also damaged.

The Putnam high school seniors will present their play next Tuesday night in the high school auditorium. It will be a three act royalty play, entitled, "Welcome to The Old Home Town." Mr. R. F. Webb, local teacher and superintendent, is the director.

Two hundred head of cattle were shipped into town last Sunday night to Grady Pruet, local ranchman. The cattle were shipped from Fort Stockton, Texas. There were also about thirty calves.

Loren Everett was a visitor in Abilene last Saturday.

Putnam received a 4 inch rain last Saturday evening. The city lake is full, and from all reports so are the tanks of water for the cattle. The water problem is settled for quite a while.

Homecoming will be held at the high school building Friday, May 6. A great program is being planned and a special edition of the Putnam News is being worked out.

Jack Everett won first place in the shotput and second in the discus at the regional track meet held last Saturday at Abilene. He was accompanied by Coach Clyde Dean. Jack will enter the state meet at Austin which will be held the fisrt week in May.

Myrline McCool, Bennie Williams, Ella Hargrove, and Doyle Lee Brown were Cisco visitors last Friday night.

Bert Ray, from Abilene, was a visitor in Putnam last Saturday.

Mary Douglass Williams, Mrs. W. B. Williams, Jewel Golston, Mrs. F. A. Hollis, and Zada Williams were Abilene visitors Saturday.

Mr. Eyrd, Billie Eyrd, Mryline and Ella Hargrove, visited in Stephenville last week-end.

Miss Ella Hargrove from Vernon returned home after spending several days in the home of Myrline McCool.

Neil Norred was brought home last Sunday from the Graham hospital in Cisco, after an operation. He is reported doing nicely.

PIGGLY WIGGLY

Serve Yourself and Get the Best!

SPECIALS FRIDAY and SATURDAY

...AS, Golden Ripe,	lb.	5c
...S, Fancy ...ps	doz.	15c
...fruit, Texas ...ss	3 for	10c
...otatoes ...Stock	lb.	3½c
..., Imperial	10 lbs.	52c
...e, Maxwell House ...5c;	3 lbs.	73c

LARD---	
4 Pound Carton	43c
8 Pounds	83c
FLOUR, Bewley's Best---	
12 Pounds	45c
24 Pounds	80c
48 Pounds	$1.55
Marshmallows	1 lb. 14c
Tomatoes, No. 2 cans	2 for 15c
Corn, Fancy Primrose,	2 for 25c
Beans, Mexican Style,	3 for 25c

...N, Tall Can, Pink	2 for 25c
...P, Large Bottle	2 for 25c
...FRUIT JUICE, Texas	3 for 25c
...OOD, Ideal	3 cans 25c
GRAPE JUICE, Pints, 15c; Quarts	29c
RAISINS, Seedless, 2 lbs. 17c; 4 lbs.	33c
PEANUT BUTTER, Quart Jar	25c
PINEAPPLE, Fancy Crushed	3 cans 25c

MARKET SPECIALS

HOME-KILLED MEATS OUR SPECIALTY!

ROAST---		
...ib or Brisket, lb.		13c
...lesh, lb.		17c
...ROAST	lb.	23c
...Fresh	lb.	17c
Dressed Fryers		
Salt JOWLS Fresh Stock	lb.	12c
CHEESE, Wisconsin Cream	lb.	20c
Sliced BACON, Best Grade Northern	lb.	33c
Dressed Fat Hens		

TIRES

AS LOW AS $6.15* 4.40x21

BUY TODAY!

$6.15* 4.40 x 21	$6.60* 4.50 x 20
$6.85* 4.50 x 21	$7.05* 4.75 x 19
$7.60* 5.00 x 19	$7.85* 5.00 x 20

Other sizes in proportion

More for your money in this long-mileage, low-priced Goodrich thrift tire.

BUY TODAY!

AS LOW AS $9.50* 4.50x21

$9.50* 4.50 x 21	$9.75* 4.75 x 19
$10.55* 5.00 x 19	$11.10* 5.25 x 17
$11.55* 5.25 x 18	$12.50* 5.50 x 16

Other sizes in proportion

Sets a new standard of value in the low-price field. "Double-cured" for extra toughness.

AS LOW AS $10.55* 4.50x21

BUY TODAY!

$10.55* 4.50x21	$10.85* 4.75x19	$11.05* 5.00x17
$11.70* 5.00x19	$12.10* 5.00x20	$12.35* 5.25x17

Other sizes in proportion

Skid protection of Life-Saver Tread

*Prices subject to change without notice

Goodrich "BEST IN THE LONG RUN" TIRES

SAVINGS IN ALL SIZES

1932 1938

TEXACO REG. T.M.

6th Anniversary SALE

Beginning our 7th year of serving the Motorist of Cisco in the same location with the same good old reliable Texaco Products. Known more than thirty years as the best.

Six years ago we only had Gasoline and Motor Oil to offer the public. And now we have the most modern service station in this territory and offer that ever dependable Fire Chief and Ethyl Gasoline, Havoline and Texaco Motor Oil and a Lubrication service that has no equal.

FRIDAY APRIL 29th

We open our Spring and Summer Campaign. We feature and guarantee satisfactory service on Crankcase, Transmission, Differential, Wheel Packs, Chasis, Overdrive, Free Wheeling, Wet Clutch, Knee Action and Shock Absorbers.

And here is the bargain of the year—

40 services for the price of one—Marfak Lubrication job.

1. Clean all fittings, before and after lubrication.
2. Lubricate all shackles with Marfak.
3. Lubricate distributor.
4. Lubricate starter, if required.
5. Lubricate starter pedal at friction point through floor boards.
6. Lubricate generator
7. Lubricate clutch throwout bearing, if required.
8. Lubricate clutch pedal.
9. Lubricate clutch rods.
10. Lubricate brake linkage (clutch linkage).
11. Lubricate foot throttle.
12. Lubricate fan bearing.
13. Lubricate water pump.
14. Lubricate drag link.
15. Lubricate steering gear.
16. Lubricate universals.
17. Lubricate ride control linkage.
18. Lubricate distributor shaft.
19. Lubricate spring saddles.
12. Spray springs.
21. Check engine oil level.
22. Check oil filter.
23. Check transmission and differential.
24. Lubricate hood lacing.
25. Lubricate hood hooks and hinges.
26. Lubricate door locks and hinges.
27. Wax door latches and checks (A small item, but important; grease soils.)
28. Test battery with hydometer.
29. Fill battery to proper level.
30. Clean corrosion off battery terminals.
31. Grease battery terminals.
32. Inspect battery cables.
33. Thoroughly clean interior of car.
34. Clean all glass windows, windshield, etc.
35. Check all light bulbs.
36. Inspect and inflate tires to proper pressure.
37. Clean steering wheel.
38. Check radiator water or anti-freeze requirements.
39. Inspect wiper arms and blades.
40. Lubricate every other item as listed and recommended by your car manufacturer and as shown on the Texaco Chek Chart.

A smooth quiet running car makes your trips a pleasure and enjoyment

FREE Touring Information. Ask for card for your particular trip.

CROSSLEY AUTO RADIOS
Fiver Roamio $22.50
Push Button Roamio, $27.50
Aerials, $1.95

REMCO WATER COOLED SEAT CUSHIONS
Manufactured at home. Yep, right in Cisco. Only the swimming hole is cooler.
The Price:
Each, $5 and up
Extra Covers $1.25 Ea. and up.

Our Battery Business is Growing
RECHARGING and RENTALS
BATTERIES, $4.95 and Up
Modern Testing Equipment—No Guess Work

SEAT COVERS
Custom Built—Tailored to fit. Smart and dressy on any priced car. Installed Free.

Coupe	$3.50 to $4.95
Sedans	$7.95, $8.40, $8.95

ELECTRIC HOUSE FANS

6-in. Cool Spot	$3.50
6-in. Cool Spot, Oscillating	35.75
8-in. Signal, Oscollating	$8.25
10-in. Cool Spot, Oscillating	$8.75

AUTO POLISH

Goodrich, Pts.	75c
1—3-oz. Can Free.	
Duco, Pts.	75c
Duco Wax	50c
Duco Cleaner	50c

SPECIAL
1 Pt. Can Johnson's Cleaner, Polish 75c
1—30c Can Wax
Both 69c

Many other Accessories such as Champion Spark Plugs, Radiator Hose, Fog Lamps, Floor Mats, Auto Lamps, Fan Belts, Oil Filters, Sponges, Chamois, Dust Cloths, Whisk Brooms, Wiper Blades, Radiator Bug Screens—in fact we have the biggest little station in Cisco. And remember, all Service and Merchandise guaranteed satisfactory.

PLAY SAFE IN WET WEATHER WITH THIS REVOLUTIONARY NEW "DRY TRACK" TIRE!

QUICKEST STOPS YOU'VE EVER HAD

● You'll never know what the word STOP really means until you've felt the grip of the Silvertown Life-Saver Tread on a wet, slippery road. This amazing tread stops you *quicker, safer* than you've ever stopped before. Its never-ending spiral bars, like a battery of windshield wipers, sweep the water right and left—make a *dry track* for the rubber to grip.

What's more, Silvertowns give you exclusive Golden Ply blow-out protection. And you get both these priceless safety features—skid protection and blow-out protection—*at no extra cost!* Stop in today for a FREE DEMONSTRATION.

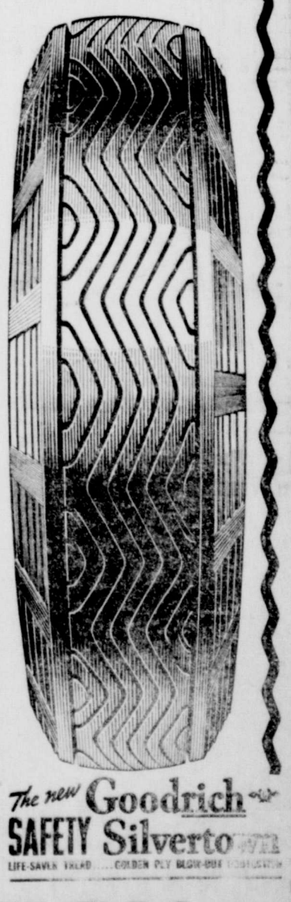

The new Goodrich SAFETY Silvertown

TEXAS SERVICE STATION

Phone 142 A. V. CLARK Avenue E at 8th

SOCIETY and CLUBS

MRS. C. W. TRAMMELL, Editor
Phone Numbers 535 and 608

State Chairman Is Speaker for W.M.S. Meeting

Mrs. J. H. McClain of Menard, state stewardship chairman, was guest speaker when the First Baptist W. M. S. met Tuesday at the church for an all-day session and covered dish luncheon. The W. M. U. president, Mrs. T. H. Chumney, presented Mrs. McClain, who taught a very interesting lesson from the book, "Stewardship Parables of Jesus," by Long. The entire morning session was devoted to the lesson which was taken from the first half of the book.

At the noon hour, a luncheon, with Mrs. McClain and Hjalmar Bergh as honored guests, was held in the church dining room with Mrs. W. W. Fewell, general local chairman, presiding as toastmaster. During the program, Mrs. G. M. Stephenson, accompanied at the piano by Mr. Bergh, gave two vocal solos.

After the luncheon, the meeting continued, with Mrs. McClain teaching the remainder of the book.

Those present were Mmes. McClain, Fewell, Chumney, W. F. Walker, A. D. Estes, M. F. Underwood, F. E. Shepard, W. C. Deaigh, L. A. Harrison, W. V. Gardenhire, S. B. Parks, W. M. Harrington, J. R. Burnett, Leon McPherson, L. G. Ball, F. W. Snyder, Roy Farley, Odie Kean, W. D. Hazel, Lee Elkins, C. A. Farquhar, Ed Thurman, Algie Skiles, Davis Fields, Clarence Cleere, O. G. Lawson, J. E. Spencer, Harry Schaefer, T. E. House, O. H. Dick, Judson Prince, Chunn, Stephenson, W. D. Brecheen, Roy Morrison, and Rev. Prince.

There are more than 54,500,000 church members in the United States.

Handel's first opera was produced when he was 18.

Nazarene WMS Meets With Mrs. Watson

Mrs. E. R. Watson was hostess to members of the W. M. S. of the Nazarene church and friends Wednesday when a lovely shower was given for Mrs. Luther Pryor, wife of the pastor. Refreshments were served to the following guests: Mmes. J. Walter Hall, Dan McCrary, N. E. Berryhill, L. R. Taylor, Roy Horn, J. C. Hagar, Hugh McCrary, A. J. Davis, O. S. Barnhill, Lee Cook, R. L. Jones, A. Elder, I. J. Pence, R. Calloway, Van Parmer, R. Q. Hagan, Joe Boatman, Lee Sugg, Jewell Berry, O .Gustafson, J. W. Tickner, J. W. Cook, L. E. Anderson, Thomas, Misses Oleta Huestis and Vera Elder, Mrs. Gordon Wadley of Eastland, Mrs. M. P. Travis of Ranger, the honoree, Mrs. Pryor, and the hostess, Mrs. Watson.

Miss Wende Is Bride of Mr. Carl Stroebel

The marriage of Miss Lydia Wende and Mr. Carl Stroebel was solemnized Sunday evening at 7:30 at Christ Lutheran church with the Rev. E. Steyer reading the rites. Miss Meta Wende, sister of the bride was maid of honor and Misses Laverne Reich, neic eof the groom, and Erna Wende, sister of the bride were the bride's maids. Mr. Ernest Stroebel served his brother as best man and other attendants were Mr. Martin Wende, brother of the bride, and Mr. Gilbert Dude of LaPryor, cousin of the bride. Ernestine Huber, neice of the groom, was flower girl and Charles Wende, cousin of the bride was the ring bearer.

Mrs. Herman Reich, sister of the groom, played the wedding march and also the accompaniment for the quartet composed of the Rev. E. H. Reise and Mrs. Reise, Mrs. E .Steyer and Mr. Vernon Steyer.

The bride's dress was of white lace and she carried a bouquet of calla lilies, lilies of the valley and fern. The maid of honor wore pink lace and the brides maids wore blue lace and all carried bouquets of pink roses.

Immediately following the ceremony a reception was held at the home of Mr. and Mrs. Otto Wende, parents of the bride. About 75 guests were present. Out-of-town guests were Mrs. John Huber and daughter, Ernestine, of Albany, Mrs. Ida Huber and family of Albany, the Rev. Henry Stroebel and son, Andrew, of Pottsville, Mr. and Mrs. T. J. Dube and daughter, Olivia, of LaPryor .

Mr. and Mrs. Stroebel are at home in Albany where Mr. Stroebel is in business.

Personals

H. T. Huffman and George T. Lamar have returned from Beaumont where they attended the grand commandery of the Knights Templar of Texas.

Mr. and Mrs. O. S. Leveridge have returned to their home in Albany after a short visit with relatives and friends here.

Blake Stephens has returned from El Paso ,where he has been making his home for the past few months.

Mrs. Homer Ferguson and small daughter, Janet, are spending this week in Haskell.

Mr. and Mrs. H. L. Dyer, who recently moved to Seymour, have returned to their home after visiting here this week.

Mrs. Lloyd LaRoque and Mrs. Eddleman spent Wednesday in Abilene.

Cy Cooper of Mineral Wells is visiting his parents, Mr. and Mrs. A. V. Cooper.

C. P. Dodson and C. E. Renaud of Fort Worth are business visitors in Cisco today.

Rev. and Mrs. R. H. Boyd and daughter, LaRue, of Temple are visiting relatives and friends here this week.

Gold Star Girl---

(CONTINUED FROM PAGE 1)

was spent for paint and 75 cents was used to purchase a flashlight to use at night in the closet. So attractive was the closet that it led to repaintnig and repapering the bedroom and equipping it with new furniture ingeniously made from unused tables and so forth. The entire room was then redecorated with new curtains, equipped with a mirror, new bedspread, linoleum and other articles for comfort, convenience and attarctiveness .The entire project cost only $4.65. As a result the family became interested and have repaparred and rpainted all other rooms of their home.

In her garden work she has been equally successful. Besides her outstanding 4-H club record, she is salutatorian of the senior class this year. She plans to use the training received in her 4-H club work to pay her way through college next fall .

Mrs. Josie K. Nix, sponsor of the Morton Valley club and chairman of the county home demonstration council, will attend the district home demonstration council meeting at Coleman on May 20 as the representative of all Eastland county clubs. She is a member of the credentials committee of the district.

Th Mississippi river annually deposits 406,250,000 tons of eroded material in the Gulf of Mexico.

Extracurricula Conference to Be Held May 6-7

AUSTIN, April 28 (Spc.) — It has been announced by T. H. Shelby, dean of the division of extension, University of Texas, that the second annual state conference of extracurricular activities will be held in connection with the Interscholastic league meet at Austin, May 6 and 7.

On the afternoon of May 6, Friday, beginning at 2 o'clock, there will be a panel discussion on the school band. "Educational Implications of the School Band" will be the subject of a paper by T. Q. Srygley of Port Arthur, followed by a discussion of the problems involved in determining the educational value of bands.

S. Mortimer Brown, executive secretary of the teacher retirement system, will take for his subject "Problems in Interschool Band Contests," followed by general discussion.

Dr. Harry McKown, expert on extracurricular activities, will guide the program and evaluate the subjects of the day.

Saturday morning from 10 to 12 o'clock there will be a discussion of interschool athletics from the point of view of education. These topics will consist of "Some Important Educational Problems in Athletics." by Doctor McKown; "To What Extent Are We Achieving the Commonly Recognized Educational Values of Athletics," by Supt. H. L. Foster of Longview; "Refashioning High School Athletics to Meet the Requirements of the School Educational Objectives." by Supt. R. H. Brister of Waco. There will follow a general discussion of these papers. The program will close with a summary and evaluation by Doctor McKown.

The meeting place will be the university junior high school.

Building Permits Are Up Slightly

AUSTIN, April 28 (Spc.) — Building permits in Texas for March compared favorably with both the preceding month and March, 1937, and permits for the first quarter of 1938 increased moderately over the corresponding period last year, the University of Texas bureau of business research has announced.

Reports to the bureau from chambers of commerce in 36 Texas cities show total permits during the month of $7,723,127, an increase of 35.5 per cent over February and 12 per cent over March last year. During the first quarter permits in these cities totaled $17,631,711, an increase of 2.9 per cent over the first three months of 1937.

Cities in which building permits during both March and the first quarter exceeded those of the comparable periods were: Abilene, Amarillo, Beaumont, Big Spring, Brownwood, Ceburne, Del Rio, Galveston Houston, Lubbock, and Palestine.

Inoculation---

(CONTINUED FROM PAGE 1)

plants can use. Just as cows turn feed into milk for human use the bacteria turn air-free nitrogen into plant food for the plant's use.

Eastland county soil is lacking in nitrogen and inoculation of legumes is one way to supply a part of this shortage, the county agent said. Inoculation will not take the place of commercial fertilizer but pays an excellent profit if the cost is considered, he said.

Inoculants are available in most towns in Eastland county from dealers of seed, fertilizer and other farm supplies.

Look in the Classified First.

CLASSIFIED SECTION

Cisco Daily Press and Rural Edition
All classified advertising received before 2:30 p. m. will appear in the evening Press of that date unless otherwise ordered. Classified advertisements to appear in the Sunday morning edition will be received until 8 p. m. Saturday.
Minimum charge 30 cents for 15 words. Three insertions will be allowed for the price of two. Insertions must be consecutive.

FOR SALE — Litchfield Sandwich shop on Eastland highway, sell fixtures, lease building. J. J. Litchfield, Laguna Service Station. 221-6t

BIT-O-SUNSHINE GIFT SHOP Just received Spring bedding plants, new pottery, gifts, etc. Place your orders for Mothers Day.Mrs. Ely, Tel. 510. 224-3tc.

FOR SALE—Good paying cafe in Abilene, Texas, owned and operated by same person for over 8 years, good proposition for right party. See T. R. Culver, 1175 North Second St., Abilene. 224-3tc.

MINNOWS FOR SALE. Hillview Station. 225-3tp.

MINNOWS FOR SALE. 701 East 8th. 225-6tp.

FOR SALE — Furniture for 5 rooms, also piano, guitar. 504 East 14th. 226-3tp

The Notebook

Friday

The Twentieth Century club will meet at the clubhouse at 3.

The Friendly Twelve Forty-two club will meet with Mr. and Mrs. E. E. Daniel, 15th st., at 8 p. m.

The Cecilian Singers will have a special rehearsal at the First Baptist church at 4:45.

Circle Two of the First Christian Womens Council will meet at 7:30 in the home of Mrs. H. H. Davis, 1111 w 13.

The Woodman circle officers and drill team will practice at 7:30.

Lake Cisco---

(CONTINUED FROM PAGE 1)

plane rides, a miniature steam train system and so forth.

The city maintains adjacent to the swimming pools and the midway, large picnic parks, with electric lights, water and barbecue pits, the use of which is free of charge.

Keeping Up With The Boy Scouts

Blanket

Scouts and scouters of Blanket met Thursday night, April 21st, to dedicate the scout home, for their troop, that has recently been secured. Scout officials of Blanket, Scouters Lowell Pouncey, Gaitha Browning, and Scout Executive Quirl of Brownwood, made short talks during the meeting. Blanket citizens are justly proud of the new meeting place for the local scouts.

Troop Reregistrations

A good indication that the scouters and scouts of Comanche Trail council are on the job for their respective troops, is the fact that troop reregistrations for the scout year have been received recently from the following Troops: No. 4 Cisco, No. 6 Eastland, No. 20 Breckenridge, No. 32 Pioneer, No. 36 San Saba, No. 38 Gorman, No. 31 Breckenridge, No. 33 Lampasas, and No. 115 Rising Star. Registration for a new Troop, No. 12, in Ranger came in last week. This is a mighty fine record, and we feel sure that the other troop scouters and scouts in the council are going to keep their records up-to-date as the men and boys have done in the above mentioned troops.

Lampasas

Twenty-five dads and friends of Scouts with as many boys gathered in the scout park at Lampasas, Friday night for a pow-wow, which was conceded by scout officials to be the best meeting ever held in Lampasas. Each man with one boy for his buddy built a fire, over which pigs-in-the-skin (weiners wrapped in bacon) were broiled. After the meals were prepared and eaten, the group agreed that they had enjoyed the entire process very much. Scouts put on various demonstrations at the Council ring. This camp-fire was some distance from the small fires built for cooking the food and each person present carried a blazing faggot from his fire as they marched to the council-ring. The men declared the meeting made them feel as young as the boys who were their buddies.

Safety Convention

All scouts of the north and east sections are invited to participate in the safety convention being held in Eastland, May 6. Scouts are especially asked to parti parade at 1:30 p. m. **Breckenridge**

Boys and men Breckenridge are p one of the largest in the history of th 17, when a worthy will be presented. A court of honor will with some 50 boys advancement.

The first feder statute was the 1890.

Motion pictur white rhinoceros in Africa by Capt.

Human head-h practiced by some

PALACE
THEATRE TODAY
Bargain Day 10c
IT'S PARLOR, BEDLAM and BATS in the BELFRY!!

MERRY-GO ROUND of 1938
A UNIVERSAL PICTURE

with the 4 HORSEMEN of HILARITY
A TEN STAR FUN FROLIC
Bart Lahr • Jimmy Savo
Billy House • Alice Brady
Mischa Auer • Joy Hodges
Louise Fazenda • John King • Barbara Read
Dave Apollon and his orchestra

PALACE
FRIDAY and SATURDAY
ANGER DAYS

The glamorous old rush days leaps across the screen in Red-blooded splendor!
GOLD IS WHERE YOU FIND IT
in Technicolor
with
GEORGE BRENT
Olivia de HAVILLAND
CLAUDE RAINS
Margaret Lindsay

PALACE
NEXT SUN.-MON.

"It's GORGEOUS ... THE GREATEST SHOW ON EARTH"
The GOLDWYN FOLLIES
ADOLPHE MENJOU
THE RITZ BROTHERS
ZORINA · KENNY BAKER
CHARLIE McCARTHY
GERSHWIN SONGS
IN TECHNICOLOR

THE NEW TEXAS
FRIDAY and SATURDAY

HE KEEPS HIS SHOOTING IRONS
-HOT AND BUSY! Hopalong makes a bully a bullseye!
"Cassidy of Bar 20"
with WILLIAM BOYD
MORA LANE
RUSSELL HAYDEN
Also New Serial
"Wild West Days"
with
JOHNNY MACK BROWN

THE NEW TEXAS
SUNDAY—MONDAY

IF HE WON...he would trap a phantom killer!
IF HE LOST...he himself would be killed!
MR. MOTO'S GAMBLE
starring
PETER LORRE
as the famous Saturday Evening Post sleuth
with
KEYE LUKE
as the son of Chan
DICK BALDWIN
LYNN BARI
DOUGLAS FOWLEY
JAYNE REGAN
HAROLD HUBER
MAXIE ROSENBLOOM
A 20th Century-Fox Picture

I AM BACK
AT THE OLD STAND
See me for Octane Gas . . .
Assorted Lubricants . . .
Brunswick Tires and Tubes
(Unconditionally Guaranteed)
DOYLE GILMORE
2011 D Avenue

Buy

PAINT
Wallpaper
New Spring Colors
at
Western Supply Co.
(Across From Garner's)

After-Easter
SALE
PARIS FASHION
SHOES
Nationally Advertised

Regularly $4.00
Reduced to
$2.99
Coppers, Patents, Blues, Gabardines, Combinations. Not all shoes included in this group.
FERGUSON
Shoe Dept.

Month End SALE
43 College Campus Dresses, Special Factory Sale of brand new Sheer's and Chiffons, actual $16.95 values; very special $12.95 and sizes 12-14-16-18-20 $10.95
37 Debbie Junior Dresses and College Campus hand block Linens; Regularly $10.95 Dresses Factory Special, just unpacked $7.95
45 DRESSES, were $3.95 to $5.95; Special $2.95
50 Spring HATS, were $1.95 and up $1.00
30 Graduation Type DRESSES; $7.95, $4.95 and $3.95
MANY OTHER SPECIAL MONTH-END SALE PRICES
ALTMAN'S
Feminine Apparel

Get Ready Now For Fishing Time!
Check over your rods, reels, lines and lures now! Be sure you're all set to go out and get those big ones you missed last season . . . and be sure to get your Minnow Buckets, Thermos Jugs and Tackle Boxes so that fishing season will find you ready.
Win a $27.50 Shakespeare President Reel
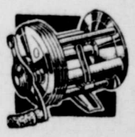
Catch the biggest bass during May with Artificial Lure in either
Lake Cisco or Lake Bernie
and be the Champion
Ask us about registering for the contest which begins May 1.
RED FRONT DRUG STORE
Phone No. 2

LAD
1938 B
SU
We have just complete stock tex Bathing Su Special Showi sale.

LAD
Elastex
SU
All Colors, Pla
$2.98,
$4.
Gantner
For Men
The New 1938
Swim T

Wikies
Elas
$2.95,
$5.
Also Complete Knit Trunks f Boy
$1.00,
$1.95,
$3.
Garn
The Store for