

Warmup Here Not Expected Until Friday

The cold front that moved into his area early Wednesday morning was not expected to begin releasing its grip until Friday afternoon.

Firemen Count Donations of \$110 For Resuscitator

Volunteer firemen counted \$110.50 in donations toward the purchase of their resuscitator this week. T. C. Weaver, chief, said today.

McMurry Quartet To Sing At Methodist Dinner

The Indianaires Quartet, made up of students from McMurry College, will sing at the Victory Dinner at the First Methodist Church, Thursday evening at 7:30 o'clock.

THE RANGER TIMES

37TH YEAR RANGER, TEXAS, THURSDAY, MARCH 8, 1956 PRICE FIVE CENTS

Final March Of Dimes Figures Near Mark Set In 1955 Drive

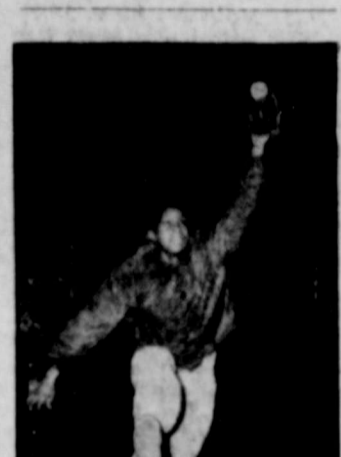

Construction Of New Drive-In Theatre Set

Work will begin in the next few days on a new drive-in theatre near here at an estimated cost of \$50,000 to serve the Ranger, Olden, and Eastland areas.

Switch Engine Injures Former Ranger Resident

J. V. Farbee, 82, a former resident of Ranger, is in "serious condition at the Medical and Surgical Clinic at Weatherford after he was struck by a switch engine at Weatherford Monday.

In Rotary Talk

Korff Urges More Industrial Activity

"It is a known fact, that which is not altered for the better, time alters for the worse." That is true of any community and certainly of Ranger.

Construction Of New Drive-In Theatre Set

Work will begin in the next few days on a new drive-in theatre near here at an estimated cost of \$50,000 to serve the Ranger, Olden, and Eastland areas.

County Quota of Red Cross Listed By Webb \$6,704

Stanley Webb, Red Cross county chairman, announced today that Eastland County Chapter's quota for this year is \$6,704.00.

Culpepper Is Speaker When Teachers Meet

"Public Relations for Our Schools" was the subject of Sam B. Culpepper, director of field service for the Texas State Teachers Association, in an address to the Eastland County Teachers Association, meeting Tuesday night at Eastland High School Auditorium.



SINGIN' AT SIX—Little Joe Crowder will be the star of the show when he and his family appear here for a western musical program at the High School Auditorium Friday night under the auspices of the senior class at Ranger High School.

Plans Aired For Private Water Lines

In a special session called for Friday night, the city commission will hear proposals toward a contract calling for a three-inch water line outside the city limits here.

Senior Class To Have Three Act Play Here

The senior class of Ranger High School presents a three-act comedy play, "Stars in Their Eyes," at 8:00 p.m. Friday, March 16, at the high school auditorium.

Totals Incomplete Over Entire County

Contributions to the March of Dimes drive which concluded Feb. 15 in Eastland County appeared headed near the last year figure of more than \$9,000.

Rotary Wildcat Staked Southwest Of Gorman

J. J. Bell of Eastland No. 1 Ted Underwood will be a 2,999-foot rotary wildcat eight miles southwest of Gorman in south Eastland County.

Band Boosters Plan Annual Banquet April 7

The Band Boosters voted to have their annual band banquet April 7, in a regular meeting here Tuesday night.

Two Hurt In Cisco Car Crash

A Cisco girl and a New York woman were in Graham Hospital this week as the result of an automobile collision Tuesday in Cisco.

Bob Townzen Wins Spot On Television Contest

Bob Townzen, son of Mr. and Mrs. G. A. Townzen, 817 Pershing St., has been announced as one of the winners of the Television Tales-TV contest that was sponsored recently by the television committee of the Fort Worth Junior League.

Breathing Machine Has Grown In Trouble

After reviewing the salvaging qualities of the resuscitator through a series of eight articles, we find that there is hardly a limit to its capability.

Weather Reports

Clear and continued cold Thursday, Thursday night and Friday. High Thursday 50-55, low Thursday night 30. High Friday 55-60.



THE INDIANAIRE—The Indianaires Quartet, composed of students from McMurry College, will sing at the Victory Dinner at the First Methodist Church, Thursday evening at 7 p.m.

BE SURE—SEE Don Pierson Olds-Cadillac Eastland Quality Care at Volume Prices

BARGAINS IN GOOD USED FARM TRACTORS RANGER FARM STORE Phone 508

BE SURE—SEE Don Pierson Olds-Cadillac Eastland Quality Care at Volume Prices

CALL 224 FOR CLASSIFIEDS

To Make Poor Soil Good Spade in What It Lacks

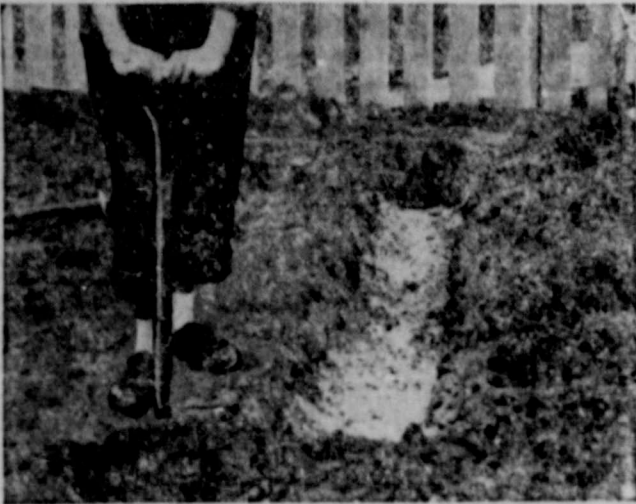

Spading is essential to good soil conditioning.

Plants can be grown without soil, but nature uses it to support plant roots, and store food and water which the roots require. Men have never found a better way to make gardens, than by using soil.

Roots require air as well as food and water. Unless air can penetrate the soil, the roots cannot function. This demands that lawns and gardens have good drainage, so water which is not held in storage by soil particles will escape and allow air to enter.

If your soil is stiff, hard to spade and cultivate, slow to allow water to drain through it, every spring something should be added to make it more porous.

Beginning gardeners are often persuaded that what is needed is a few inches of "black dirt." Even if your soil is clay, excavated for the foundation of a new home, that is the wrong solution. Forget the color of the soil and concentrate on its porosity, a quality without which any soil black, yellow, or red, will give you trouble.

At the other extreme are soils in beach areas, of almost pure sand. These are altogether too porous, holding neither moisture nor plant food, but letting everything wash away.

Both types of soil need the same treatment which is the addition of decayed vegetable or animal material, such as sewage sludge, muck or peat dug from old bogs, well decayed manure, commercial peat moss, leaf mould or compost from a compost pile.

It is seldom advisable to mix sand with clay or clay with sand. Both are excellent to have in soil, but together they often produce an extremely hard composition.

Instead of sand, however limestone can be tamped with clay, with excellent results. Limestone causes the fine clay particles to combine into crumb-like aggregates which will retain moisture, while allowing air to enter freely and excess water to drain off.

Do not be afraid to use crushed limestone freely, since it will not make clay soil harmfully alkaline. The clay has a "buffer" capacity which prevents this, say the scientists.

All the materials used to improve your soil should be mixed with it thoroughly. Spade the organics into sandy soil also, they will hold moisture and store up plant food for the plants to use, instead of allowing it to wash away.

Soiling alone is a fine soil conditioner, and if planned sensibly is not a difficult chore. Mark the area to be spaded as a whole and divide into sections, one for each day. Limit the day's work to an hour, until you become hardened to it.

Spread material to be spaded in evenly over the whole area. Begin by opening up a trench at one end of the day's section, throwing the soil removed in a pile nearby. Then dig an adjoining trench, with spade at right angles to its length, throwing the soil and organic matter into the first trench. Continue this until the day's work is over, resting at frequent intervals. Fill the final trench with soil removed from the first. Drive the spade straight down each time, digging the full length of its blade; and turn the "spit" of soil as you drop it. It beats any kind of plowing for a small garden.

Graham Publicity Announced By Manilla's Catholic Church

By GEORGE BURNHAM
Chattanooga News-Free Press
Staff Writer

MANILLA — Filipinos are hoping today Billy Graham will repeat General MacArthur's famous phrase "I will return."

The evangelist, faced with the only organized opposition on his current tour of the Far East, received a rousing reception and scored one of his greatest triumphs during a single rally in Manila. It whetted the appetites of people for more, and Billy, impressed by the biggest Protestant meeting in the history of the Philippines, may return for a major campaign within the next two years.

Response from the crowd of 40,000 to the invitation at the end of the message was the greatest in Billy's phenomenal history. More than 6,000 walked onto the football track to make decisions for Jesus Christ. By comparison, when Billy addressed 120,000 at London's Wembley Stadium in 1954, there were 2,500 decisions.

Billy asked the people to get up and take their stands for Christ. They came from all sections of Rizal Memorial Stadium. Thirty minutes later they were still coming in a steady stream and continued right up to the benediction. Ministers and missionaries looked on in amazement.

...making decisions were not the unloved and the unlovely as some have claimed Christians to be. They appeared to be the cream of the crop, and came from all areas of the Philippines.

Also looking on was American Ambassador Homer Ferguson and many leaders of the Filipino government. The ambassador had met Billy at the airport when he arrived from Bangkok. They entered Manila under a huge horseshoe which said "Welcome Billy Graham."

Some felt the stadium would be half empty but the crowd began to arrive early and by the time Billy came every seat was taken. People overflowed onto the playing field and covered two-thirds of it and sat patiently on the grass.

A lighted sign at the back of the platform stated: "Jesus said I am the way, the truth and the life. No man cometh unto the Father but by Me."

The 1,000 voice choir opened with Billy's theme song "Blessed Assurance Jesus is Mine" and minutes later doubling pastors set on the platform with bowed heads as the great choir sang "Great is Thy Faithfulness."

Then Billy started a few in the audience when he said, "The

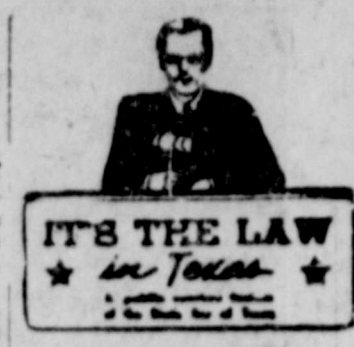

RULES OF EVIDENCE PRESERVE JUSTICE

Are you hopelessly confused by court room procedure? Words such as "objection," "overruled," "sustained," "hearsay," "irrelevant," and "opinion" are meaningless to the average person.

The purpose of a trial is to settle disputes that the parties cannot settle by themselves. Before these disputes can be settled, the

greatest problem faced by Christianity today is church members who profess the name of Christ but do not live like Christians.

Many of the 6,000 who made decisions were church members. Before leaving Manila the next day Billy was invited to the palace to have breakfast with President Magpayay.

And the President observed that must have been quite a meeting out at Rizal Stadium.

facts which give rise to them must be established. This sounds simple, but on the contrary it is a difficult task. If the parties agreed on the facts the job would be easy, but each side has its own version.

The trial court has the job of establishing the facts. This is accomplished by questioning witnesses and the introduction of physical evidence. This requires application of the rules of evidence.

Through the years the law of evidence has been established. The rules place restraints on what type of evidence is proper. They have of the parties by insuring a fair trial.

The effect of protecting the rights of hearsay is a word often heard during a trial. Hearsay may in-

volve a statement by a third person of a conversation between two other persons. It would be hearsay if Jones were asked to tell the court what he overheard Smith tell Greene. With certain exceptions, evidence of this type is excluded because it is not reliable, and might open the door to false testimony.

A lawyer objects to evidence he does not believe is proper. If a lawyer objects to evidence because it is irrelevant, he means that the evidence is of such little importance that it has no bearing on the case, and if admitted it would bog down the trial so that the time needed doesn't justify its admittance.

Opinion evidence of one not an expert is not admissible since such opinion carries no weight.

When an objection is sustained by the judge the evidence is not received. Should the objection be overruled, the evidence is allowed to be presented.

The rules of evidence have been built up through many years of court trials. These rules are not arbitrary but are designed to see that justice is done in our courts. The judge is seeking to have the truth established and insure that all parties and witnesses in the trial are given a fair and fair opportunity to present the facts.

(This column, written on Texas law, is written to inform—not to advise. No person should ever apply or interpret any law without the aid of an attorney who knows the facts because the facts may change the application of the law.)

By Government Proclamation—
1956 is HOME
IMPROVEMENT YEAR



NOW IS THE TIME
TO REDECORATE YOUR
HOME WITH COOK'S
QUALITY PAINTS!

NO DOWN PAYMENT 36 MONTHS TO PAY
RANGER LUMBER & SUPPLY CO.
CALVIN BROWN—EARLE BROWN
RANGER 105 N. Commerce

WATCH WARDS FOR Extras!

Montgomery Ward

Complete Easter Wardrobes

FOR FASHION-WISE GIRLS



Pretty nylon party dresses

with lace trims and separate slips

5.98

Airy young-look dresses in flocked or printed sheer nylon. Many with embroidered skirts and collars. Dainty lace trims, separate rayon taffeta slips. Choose from a gay assortment of Easter-egg pastels. Sizes 7 to 14.

3.98

FOR LITTLE GIRLS... Gay and captivating in crisp nylon sheer. Can-can petticoats. 3 to 6x.

DACRON BLOUSES

1.98

In sparkling white for new spring outfits! Quick to wash and dry, light ironing needed. Lace trims. 7 to 14.

WASHABLE SKIRTS

2.98

Gay spring pastels in washable rayon that's textured to look like linen. Wide choice of flare styles. 7 to 14.

COTTON DRESSES

3.98

New spring styles in solids or gay prints. Some Dan River cottons. All with lace trims, many long tonson. 7-14.



GIRLS' SLIPS—Gay and whirling... to underscore their pretty spring dresses! Choose wonderful no-iron nylon or crisp Everglaze cotton. All daintily trimmed. 7 to 14.
Little Girls' Sizes 3-6x... 1.59
Tots' Sizes 1-3... .98

1.98



Little Girls' New
CORAL PINK pump
3.98

Mothers! She'll look so pretty when she's all dressed-up in this lovely Spring style. 8½ to 3.



So Right For Easter
BLACK PATENT pump
4.98

Truly a low price for this adorable patent favorite—with pearl buttons on vamp. 8½-3.

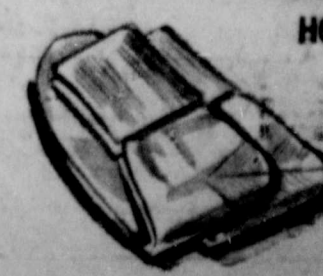

Children's and misses
HOLLYWOOD
WHITE
COLORS
3.98
Nylon over Duran cotton lends a smooth, silky finish. Ribbed cuff. Sizes 4 to 8½, 9 to 11.

Robinson Food Market

Specials For Fri. and Sat. Only
WE DELIVER

121 North Rusk Street Phone 162

FRESH DRESSED
FRYERS Prime Fed Lb. 47c

Wilson's Thick Sliced
Short Ribs Bacon
lb. 29c 2-lb. pkg. . . 87c

GOOD TENDER—LOIN OR T-BONE
STEAK Lb. 59c

Good Round Ends and Pieces
CHEESE Bacon
lb. 49c 2-lbs. 25c

FRESH COUNTRY
EGGS Doz. 39c

WHITE SWAN
COFFEE Lb. 93c

Supreme Salad Wafer Kimbell's
Crackers Pork & Beans
lb. 28c 300 size 10c

WHITE
POTATOES 10 Lb. 47c
Bag

Morton's
Black Pepper Oranges
1½-oz. 10c 5-lb. bag . . 35c

EAST TEXAS GOLDEN
YAMS 3 Lbs. 25c

Business Women's Circle Meets With Mrs. Brazda

The Business Women's Circle of the W.S.C. of the First Methodist Church met Monday evening in the home of Mrs. A. W. Brazda. Mrs. Brazda served a buffet dinner to the group before the meeting.

The meeting was opened with prayer by Mrs. Vernon Deffebach. Mrs. J. A. Johnson gave the devotional taken from the 8th chapter of Mark, verses 34 and 35.

The lesson from the program book, "To The Ends of the Earth" was entitled "Ventures in Discipleship". Mrs. Daniels gave the program and pointed out the importance of Christian growth through discipleship. To be a worthy disciple, one must obey the will of God and give of sympathy, goods, time and energy, it was stated.

The following were present: Mmes. Allan Rushing, Tom Stewart, Delbert Capps, J. A. Johnson, W. F. Creager, Bruce Weaver, Walter Daniels, Vernon Deffebach, Jess Weaver, A. J. Ratliff, G. D. Williams, E. H. Bobo, Miss Melba Cramer, and the hostess, Mrs. Brazda.

Eva Nell Kimbler Circle Met Tue.

The Eva Nell Kimbler Circle met Tuesday evening in the home of Mrs. W. A. Keuser.

Mrs. Bill Swink led the opening prayer.

Mrs. G. Kennedy brought the devotional and Mrs. Harold Barrett taught the chapter, "Shepherds of the Hills" from the mission study book, "The Tribes Go Up."

Mrs. Lee Everheart led the closing prayer.

Refreshments were served to the following: Mmes. Kennedy, Swink, Everheart, Barrett, Maxine Thomas, Harry Henderson, Barbara Gossage, Sammie Elder, Raymond Bryon and the hostess, Mrs. Keuser.

HOSPITAL NEWS



New patients in the Ranger General Hospital are: James Poe, Eastland, medical; Mrs. Jessie Smith, Ranger, medical; Mrs. Bill Kindall, Cisco, medical; E. L. Tucker, Eastland, medical; Mrs. Carey Looney, Ranger, medical; Mrs. R. C. Cravy, Ranger, surgical; Mrs. Carl Anstad, Eastland, surgical; Aliz Hernandez, Eastland, surgical; Mrs. Jose Adame, Mingo, surgical; O. T. Crubbs, Eastland, surgical; R. F. Lockwood, Ranger, surgical; Mrs. J. R. Wells, Ranger, medical; and Rev. David L. Bulgerin, Blanco.

Youth Crusade To Meet Saturday

The Youth Crusade Program, under the sponsorship of the First Baptist Church, will meet this Saturday night at 8:00 in the Church Basement. The program this week will be under the leadership of the Youth Council, Gerald Shokey is president.

Various members of the group will bring short devotional thoughts on Moral Values and the development of youth. The programs are being well received, and a good group is in attendance each Saturday night. The program for the 17th is to be conducted by the Men's Quartet from Ranger Junior College — a combination of secular and sacred songs will be included in the program. The Woman's Missionary Union of the Church prepares a good "snack" for all present.

If you are between the ages of twelve and twenty four, you have a special invitation to attend, and all other people interested are invited.

First Baptist Announcements

The Spring Training Festival, sponsored by the Training Union Department of the First Baptist Church, continues to increase in both attendance and interest. Wednesday night was the biggest in attendance. There are 134 enrolled in the weeks work.

Thursday night is "Demonstration night for the Elementary Department." These children will demonstrate their work done each Sunday evening. Parents are invited and urged to attend Thursday night and see the fine work their children are doing.

Miss McLeroy is one of the finest Training Union representatives in the Southern Baptist program, it was stated. There will be much to gain by attending the last two nights. The program begins at 7 and closes promptly at 9. The Nursery is open for the bed babies and there are classes for all other age groups.

7 Cities of Gold At Drive-In



Richard Egan and Rita Moreno in a scene from the Cinemascope and color film "Seven Cities of Gold" playing Friday and Saturday on your Ranger Drive In screen.

LOOK WHO'S NEW



Mr. and Mrs. W. H. Oldhan of Straton are the parents of twins, a 7 pound 14 ounce boy and a 7 pound 4 ounce girl, born in the Ranger General Hospital.

Mr. and Mrs. Vasquez of Ranger are the parents of a 9 pound 1 ounce boy, born in the Ranger General Hospital.

Mr. and Mrs. Loyd Nail, Jr. are the parents of a 6 pound 10-ounce girl born in the Ranger General Hospital.

Mr. and Mrs. R. W. Graham of

Strawn are the parents of an 8 pound 10 ounce boy born in the Ranger General Hospital.

VISIT IN SNYDER

Mr. and Mrs. C. W. Blacklock and Mrs. M. V. Crossley spent the weekend in Snyder visiting Mr. and Mrs. Gail Blacklock. Mrs. Crossley remained for a short visit.

INGROWN NAIL HURTING YOU? Immediate Relief!

A few drops of OUTGRO® bring instant relief from irritating pain of ingrown nail. OUTGRO softens the skin underneath the nail, allows the nail to lie flat and stop growing further into the skin. OUTGRO is available at all drug counters.

SINCE 1884

... it has been our privilege to render a service to this community as monument builders.

ALEX RAWLINS & SONS
Weatherford Phone 4-2726 Texas

PENNEY'S
ALWAYS FIRST QUALITY!

Happy days for bargain lovers, for quality-conscious shoppers! Find super-duper buys all over the store!

PENNEY DAYS!
ARE HERE AGAIN!

Penney's Value-Packed Special!
BREEZE-COOL SHEERS

Penney's scooped the market early in the year... brings you special savings on cottons that combine airy comfort with witless performance! You'll be amazed at the value Penney's has packed into this special!

38c YARD



Compare! Heavy loop weave reversible bedspread inspired by cherished heirlooms — with a rare handmade look! Bullion Fringe. Decorator colors. Freshrunk, machine washable.* At Penney's lowest price ever!

full size

only 7.00

*Average shrinkage 2% in luke warm water.



Specially purchased to give you a Penney low price... Penney's cotton plisse duster robes in a grand assortment of prints and solids! Machine washable. No ironing needed. Sizes 12 to 20.

PENNEY SPECIAL 2.00



MORE IMPORT BLOUSES
New Styles, Same Low Price!

Buy plenty, save plenty for Spring and Summer on these Penney blouses! Imported from Japan... fine cottons in solids, plaids... clever sleeveless styles. Wear them with all your casual tees for now and now on!

2.00 sizes 32 to 38



Terrific Penney value! Undercover Easter finery for the young set. 40 denier nylon tricot elastic-leg briefs... prettily trimmed. White, pink or blue; sizes 2 to 14.

3 for 1.00

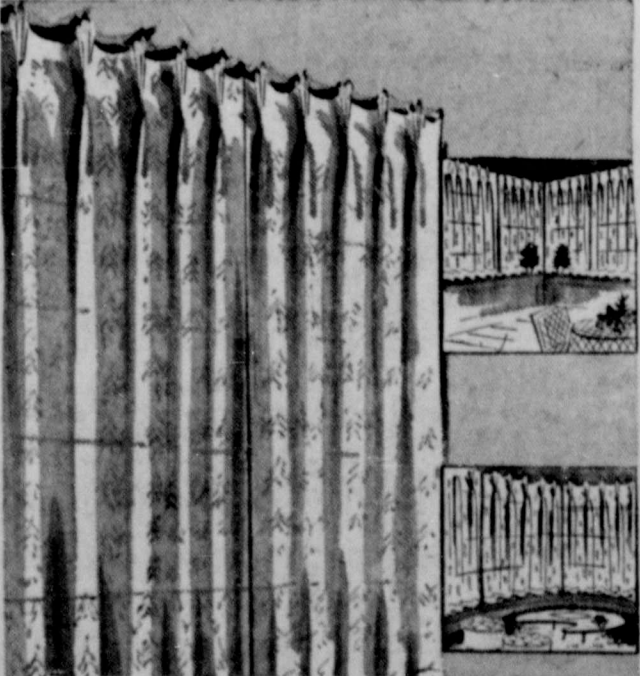

PENNEY'S DRAW DRAPES
SILL AND FLOOR LENGTHS

Semi-sheer for spring, silky threaded to glisten at your windows. That's Penney's newest acetate draw drapes in soft pastels, chrome spun to stay colorbright thru washing. Quality tailored! Big Penney value!

3.33 pair 50 inches wide, floor length



Lovely, lustrous rayon-knit gowns, your pride to wear, ours to sell at this tiny price. Flattering neckline trimmings. Elasticized waists. Pink, mint, maize and blue. Sizes medium, large and extra large.

PENNEY SPECIAL 1.00

Nobody "spared the horses" in the '56 Chevrolet!



It's the new "Two-Ten" 4-Door Sedan, with Body by Fisher.

This new beauty's got power. Big, deep-breathing power that's panther-quick and silk-smooth. Power that puts new kick in your driving and makes passing far safer.

Feather-touch the gas pedal—and you find out right quick that nobody spared the horses here!

A flick of your toe is all it takes to unleash a hoofful of power. Power that makes passing far safer by saving seconds when they really count! Power that's smooth as silk—and as full of action as a string of firecrackers!

Big, deep-breathing power that ranges clear up to 225 h.p.!

But power's just one of the things that make for safer, happier driving in a Chevy. For instance, you get safety door latches and directional signals in all models.

Come on in and see how the hot one handles. Why not make it soon?

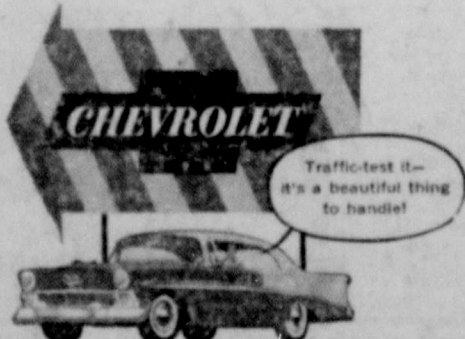

Air conditioning—temperatures made to order—at new low cost. Let us demonstrate!

123 GLAMOROUS PRIZES IN THE "SEE THE U.S.A. IN YOUR CHEVROLET" CONTEST. ENTER NOW—AT YOUR CHEVROLET DEALER'S.

ANDERSON CHEVROLET CO.

Sales—CHEVROLET—Service
111 S. Austin Street RANGER Phone 14

Woman's World

society, clubs, churches

First Week of Prayer Program Held By WMU of Second Baptist

The WMU of the Second Baptist Church met at the church Monday afternoon for a Week of Prayer Program.

The meeting was opened with the group singing of "The Kingdom is Coming", after which Mrs. Verma Hartsfield led in prayer.

Mrs. J. D. Nichols presided over the business meeting.

Rev. Calvin Bailey, pastor of the church, taught the Bible study entitled, "The Great Commission."

The first program of the week of prayer for home missions was presented. Mrs. H. H. Sutton had charge of the program. Theme for

the week is "Lord Teach Us To Pray."

Those present were Meses. Hartsfield, Nichols, Sutton, Ida Coleman, Bob Wymmer, E. C. Ward, Joe Calder, R. B. Crabtree, O. J. Caraway, Calvin Bailey, R. C. Baldere, Floyd Caraway, Joe Edwards, Bill Hood, Gene Falk, Carl White, G. P. Rose and Rev. Calvin Bailey.

Call 224 For Classified Ad Service

Circle No. 3 Meets With Mrs. L. E. Wolfe

Circle Number 3 of the WSCS of the Methodist Church met Monday afternoon in the home of Mrs. L. E. Wolfe.

Mrs. J. A. Bates, co-chairman, presided over the meeting. Reports were given by the various officers.

Mrs. J. L. Turner had charge of the program and discussed "Ventures In Discipleship." Mrs. Mike Alexander gave the devotional, which was a dialogue on Discipleship. She also gave the poem, "The Master is Coming."

Refreshments were served to the following: Meses. Mike Alexander, J. A. Bates, Gaston Dixon, Frank Deaton, Beverly Dudley, Jr., R. S. Balch, W. M. Brown, Floyd Killingsworth, E. H. Mills, J. L. Turner, one visitor, Mrs. C. M. Wyatt of San Angelo and the hostess, Mrs. L. E. Wolfe.

Pineapple Oat Crisp

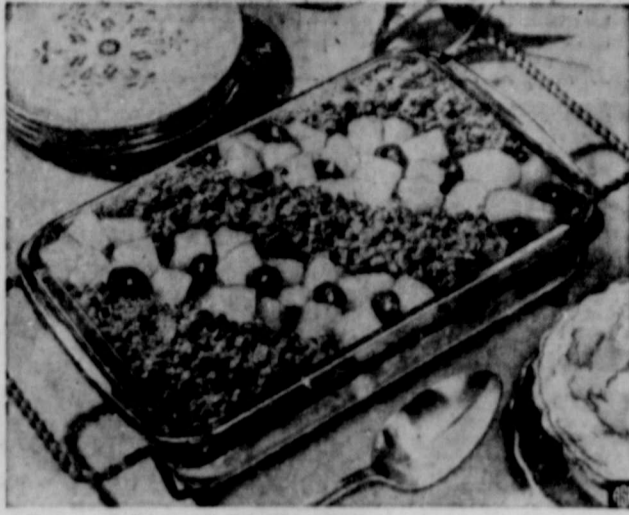

Hot, spicy Pineapple Oat Crisp is an answer to busy homemakers who want to serve an easy-to-make filling dessert. There's no long time preparation—just arrange the pineapple in the baking dish, then sprinkle with the oat-crumbs mixture.

The crunchy oat topping, rich with brown sugar and butter and lightly spiced with cinnamon, is so simple to make. It bakes to a crisp candy-like layer, the perfect cover-up for chunks of pineapple and colorful slices of maraschino cherries. Either regular or quick-cooking rolled oats can be used.

Since this dessert is so good served warm, you can put it in the oven just before dinner. Then bring it to the table right in its own baking dish, resting it in a pretty wrought iron rack or on a colorful ceramic tile.

Breakfast cereals are a willing ally to nutrition-minded, budget-wise homemakers. When used as an ingredient they add variety, interest, flavor and texture, and they are inexpensive. In addition to these qualities, breakfast cereals make important contributions of protein, the B-complex vitamins, minerals, and food energy. Look to the breakfast cereals on your kitchen shelf for added variety and nutrition the next time you make desserts, cookies, breads, candies, pie crust, muffins, or meat loaves.

Pineapple Oat Crisp

3 cups pineapple, chunk style 2 (14 ounce) cans flour
1/4 cup maraschino cherries, cut in half
1/2 cup granulated sugar
1 tablespoon lemon juice
1/2 cup melted butter or margarine

1/2 cup sifted all-purpose flour
1 cup rolled oats, uncooked
1/2 cup brown sugar
1/2 teaspoon salt
1 teaspoon cinnamon

Arrange fruit in 10 x 6 x 2-inch baking dish. Sprinkle with sugar and lemon juice. Combine dry ingredients, add melted butter, mixing until crumbly. Sprinkle crumb mixture over fruit. Bake in a moderate oven (350°-375° F.) 30 minutes. Serve warm or cold with top milk or cream. Yield: 6 servings.

Dorcas SS Class Meets With Mrs. Tankersley

The Dorcas Sunday school class of the First Baptist Church met Friday night in the home of Mrs. L. D. Tankersley. Mrs. R. E. Barker and Mrs. J. F. Byas were co-hostess.

Prayer was said by Mrs. George Robinson.

Mrs. Byas presided over the business meeting.

The devotional from Luke, chapter 10, verses 38-42, was given by Mrs. Tankersley.

Cheer cards were sent to the sick.

Mrs. Buck McMillan was selected as class pal for the month.

The next meeting will be in the home of Mrs. Lee Mitchell.

Refreshments were served to: Meses. George Robinson, R. E. Barker, Hugh Dawley, Mary Crabb, Nettie Suddeth, W. S. Adamson, J. F. Byas, Miss Ethel Adams and the hostess Mrs. Tankersley.

Mrs Dennis Is Hostess To Circle Meeting

The Helen Jean Parks Circle met Tuesday morning at 9:00 in the home of Mrs. Dwaine Dennis.

Mrs. Earle Pittman, circle chairman, had charge of a short business meeting.

Mrs. Walter Arterburn led the opening prayer. Mrs. Judson Hardy presented the last chapter of the mission study book, "The Tribes Go Up" by B. Frank Belvin.

Mrs. David Fawcett led the closing prayer.

Mrs. Keith Langford was presented with a going away gift.

Refreshments were served to the following: Meses. Arterburn, Fawcett, Hardy, Langford, W. H. Clem, Ronald Pruet, Wilson Guest, Pittman and the hostess, Mrs. Dennis.

SOCIAL CALENDAR

March 8

The Rho Pi chapter of the Beta Sigma Phi will meet tonight with Miss Vivian Simmons and Miss Mildred Balch as co-hostesses. Mrs. James F. Morris will be guest speaker.

March 14

The New Era Club will meet Wednesday with Mrs. J. L. Turner, and Mrs. W. W. Mitchell as co-hostesses. The book review will be given by Mrs. W. A. Lewis.

Circle No. 1 Has Meeting

Circle Number 1 of the WSCS of the Methodist Church met in the home of Mrs. J. T. Killingsworth Monday afternoon.

Mrs. Frank Pearsall, chairman turned the meeting over to Mrs. Stanley McAnelly, who gave the devotional. Mrs. R. L. Ramsey gave a part on the devotional.

Mrs. R. L. Willis had charge of the program on "Discipleship." Mrs. Rocco Hopper and Mrs. James Ratliff gave parts. Mrs. McAnelly concluded the program with prayer.

Mrs. Pearsall made several announcements and heard reports from various committees. Forty-eight calls were made during the month of February.

Mrs. Gertrude Palmer assisted Mrs. Killingsworth in serving the following: Meses. F. B. Baker, Stanley McAnelly, R. L. Willis, W. F. Cresser, R. E. Johnson, George Williams, R. L. Ramsey, Guy Brown, Lowe, Lee Dockery, F. S. Pearsall, M. H. Hagsman, James Ratliff, two guests, Mrs. Hughes, Mrs. Ralph Stotts, and the hostess, Mrs. Killingsworth.

TRY A CLASSIFIED FOR QUICK RESULTS!

Louella Beddoe Circle Meets With Mrs. Wood

The Louella Beddoe Circle of the WMU of the First Baptist Church met in the home of Mrs. Alvis Wood Tuesday morning.

The meeting was opened with a prayer by Mrs. Tommy Huling. Mrs. L. L. Bruce, circle chairman, presided over the business meeting.

Mrs. Wood reviewed the last chapter of the mission study book, "The Tribes Go Up."

Mrs. Wood led the group in closing prayer.

The following were present: Meses. Bruce, Huling, Bernie Milmo, V. A. Galloway, one visitor, Mrs. G. E. Myers, and the hostess, Mrs. Wood.

Political Announcements

This paper is authorized to make the following announcements, subject to the Democratic primary election, July 24, 1956.

For Commissioner Pct. 1: TIP ARTHUR

For Constable Pct. 2: RALPH W. VEAL

For Tax Assessor-Collector: TRULY CARTER

US Bond Sales For '56 Start Off Spiritedly

Savings Bonds purchases of the "E" and "H" series were \$17,814,531 during January, State Savings Bonds Chairman Nathan Adams, announced today. The total "E" sales amounted to \$13,328,031 and "H" sales amounted to \$4,486,500.

Ed Gossett, state co-chairman of the Savings Bonds committee, pointed out that last month's sales in Texas represented over 8 percent of the 1956 goal of \$217,400,000.

"This is a fine start toward another record year of Savings Bonds sales," Mr. Gossett said. "More and more Texans are turning to this type of savings. Savings Bonds are the only investment in the nation today on which the principal and interest are fully guaranteed by the United States Government."

TRADE WITH YOUR HOMETOWN MERCHANTS.

FEAR Any Cough

When a cough starts begin using Creomulsion quick for soothing, relaxing, phlegm loosening help. You'll like its results better than other medicine or drug that refunds your money. No narcotics. Pleasant to take.

CREOMULSION
Milkema Cough, Chest Cold, Acute Bronchitis

The Basic Value of your Home—

... is not so much in the location, the cost of the improvements, nor the fertility of the soil, but in its title. Without the security which a good title guarantees there could be little or no value left. The abstract is a written history of the title and is the only means yet devised whereby imperfections may be discovered and curative processes made possible. So when you buy real estate be careful — be sure of the title behind it.

EARL BENDER & COMPANY
Eastland (Abstracting since '923) Texas

CHECK and DOUBLE CHECK...

separates - just made for each other - gingham checks in two sizes combine to make an ultra smart ensemble... the 3 tier skirt... 5.98 sleeveless blouse... 2.98

other SKIRTS... 3.98 to 8.98
other BLOUSES... 1.98 to 5.98

Silver anniversary year
Sweetbriar
important fashions for 1956

PHONE 778
217 Main

Montgomery Ward

407 MAIN PHONE 447

Special Purchase

Woven "Saran" Plastic Covers

Luxury Vinyl artificial leather enriches seat cover appearance

Only 14⁸⁸

Fits Most Cars

QUALITY COVERS THAT COMPARE WITH MANY OTHERS NATIONALLY ADVERTISED AT \$22.95

Heavy "Saran" plastic fabric resists stains, wrinkles—won't fade!

Seat skirt of heavy-weight rayon in harmonizing solid color.

INSTALLED FREE!

Durable "Saran" plastic—long-wearing protection for your car seat upholstery during the heavy-wear spring and summer months to come. Choose yours from a wide selection of 1956 colors and patterns designed to blend with new car styling. Covers wipe clean with a damp cloth, are attractively finished with artificial leather trim, heavyweight rayon seat skirt.

Stop in today and see Ward's complete selection of 1956 Ready-made and Tailor-made seat covers.

Mrs Dennis Is Hostess To Circle Meeting

The Helen Jean Parks Circle met Tuesday morning at 9:00 in the home of Mrs. Dwaine Dennis.

Mrs. Earle Pittman, circle chairman, had charge of a short business meeting.

Mrs. Walter Arterburn led the opening prayer. Mrs. Judson Hardy presented the last chapter of the mission study book, "The Tribes Go Up" by B. Frank Belvin.

Mrs. David Fawcett led the closing prayer.

Mrs. Keith Langford was presented with a going away gift.

Refreshments were served to the following: Meses. Arterburn, Fawcett, Hardy, Langford, W. H. Clem, Ronald Pruet, Wilson Guest, Pittman and the hostess, Mrs. Dennis.

Today's Best Watch Buys!

Bulova

America's Greatest Watch Value!

ELIZABETH
17 jewels, unbreakable mainspring \$29.75

MINUTE MAN
17 jewels, unbreakable mainspring, shock resistant \$29.75

Use Our Convenient Lay-A-Way Plan
Ranger Jewelry Co.
J. R. and Ethel Ervin
220 Main Phone 778
Price includes Federal Tax

PETTICOAT STAND-OUT

Shirey does a double-take on the wonderfully full petticoat... poses two skirts on one slim nylon jersey yoke. The underskirt rows of ruffles of permanently stiff nylon taffeta, the top skirt Nylon Duralon, a stiff horsehair net. All white, all hand washable. Sizes 2 to 6...

3.98

Sizes 7 to 14 - \$4.98—Sizes 8 to 16 - \$5.98

BELL'S YOUNG MODERNS
Phone 477 Ranger

LOOK!

DE LUXE RANGE SPECIAL AT RANGER FARM STORE

NEWEST, FINEST G-E RANGE Features AUTOMATIC Top-Of-The-Range COOKING!

STRATOLINER
AUTOMATIC PUSHBUTTON RANGE

SPECIAL PRICE only \$369.95 AND YOUR OLD STOVE REDUCED FROM \$419.95 FOR LIMITED TIME

FREE INSTALLATION INCLUDED!

Ranger Farm Store

JOHN TIBBELS Ranger Phone 808

Pine and Rusk



(... But you don't really need a crystal ball to find Top Values at...)
PIGGLY WIGGLY

SAVE TWO WAYS
LOW S & H
EVERY DAY PLUS GREEN
PRICES STAMPS

CARROTS Cello Bag **5^c**

LIGHT CRUST
FLOUR **10** Lb. Bag **93^c**

OLEO Hollendale **2** Lbs. **39^c**

WESSON OIL Qt. **58^c**

Pinto Beans Big Chief **4** Lb. Bag **44^c**

PEACHES Libby's Sliced or Halves No. 2 1/2 Can **35^c**

COCA COLA 12-Bottle Carton **49^c**

SUNKIST
LEMONS Lb. **15^c**

FRESH
GREEN ONIONS 2 Bun. **15^c**

TEXAS
ORANGES 5 Lb. Bag **35^c**

IDAHO
POTATOES Lb. **6^c**

GOLDEN RIPE
BANANAS 2 Lbs. **25^c**

FRESH GREEN
CABBAGE Lb. **3^c**

WE GIVE S & H GREEN STAMPS WITH EACH 10^c PURCHASE

SLICED BACON Matchless Lb. **39^c**

WAFLE
BUD SYRUP 24-Oz. **43^c**

ZESTEE 20-OZ. GLASS—GRAPE OR APPLE
APPLE JELLY 3 For \$1

LOIN
STEAK Lb. **59^c**

CLEARFIELD
CHEESE 2 Lb. Pkg. **79^c**

KLEENEX DINNER SIZE
NAPKINS 2-Boxes 1 Box Free **49^c**

HUNT'S
CATSUP 14-Oz. Bottle **22^c**

SHORT RIBS Lb. **29^c**

SALAD BOWL SALAD
DRESSING Qt. **43^c**

HIXON'S
COFFEE 1-Lb. Can **79^c**

Franks 1-Lb. Pkg. **49^c**

39^c

Roast Chuck Lb.

Roast Pork Lb.

ALL FLAVORS
JELLO 3 Pkgs. For **25^c**

YOUR FAVORITE
LIPTON'S TEA 1/4-Lb. Pkg. **39^c**

PUSS & BOOTS
CAT FOOD 2 16-Oz. Cans **29^c**

DETERGENT
TIDE Large Box **29^c**

FOREMOST
MELLORINE 1/2 Gal. **49^c**

CRACKERS N.B.C. 1-Lb. Box **27^c**

UNDERWOOD'S 4 1/2-OZ.
DEVILED HAM **33^c**

RITZ N.B.C. 1-Lb. Box **37^c**

NIBBLET'S—12-OZ.
MEXICORN **20^c**

ANGELUS 10-OZ. PRG.
MARSHMALLOWS **18^c**

KAISER 25-FT. ROLL
ALUMINUM FOIL **29^c**

QUART
PUREX **17^c**

PETER PAN 9 1/2-OZ.
PEANUT BUTTER **37^c**

RED HEART 16-OZ.
DCG FOOD **16^c**

IMPERIAL PURE CANE
SUGAR 10-Lb. Bag **95^c**

THESE PRICES EFFECTIVE
 FRIDAY AND SATURDAY, MARCH 9-10
 OPEN TIL 8 P.M. SATURDAY

