

The Ranger Times

"Serving Community Betterment Since 1919"
ELM STREET—RANGER, TEXAS ESTABLISHED JUNE 1, 1919
Entered as second class matter at the postoffice at Ranger, Texas under the act of Congress of March 3, 1879.

TIMES PUBLISHING COMPANY
Published Tri-Weekly—Tuesdays - Thursdays - Sundays
JOE DENNIS and ONOUS DICK, Publishers
GENE TOWNSEND, Editor

One week by carrier in city	.15
One month by carrier in city	.45
One year by mail on Ranger RFD Routes	3.95
One year by mail in county	4.95
One year by mail in state	4.95
One year by mail out of state	6.95

NOTICE TO PUBLIC—Any erroneous reflection upon the character, standing or reputation of any person, firm or corporation which may appear in the columns of this newspaper will be gladly corrected upon being brought to the attention of the publishers.

CLASSIFIED

PHONE MI 7-1101

All Classified Ads Must Be Paid For In Advance

Misc. For Sale • **Misc. Wanted**

FOR SALE: Nice modern 6 room house. Close to town. Priced very reasonably. Call MI 7-1887, after 7 p.m.

FOR SALE: Priced to sell. Ranch oak furniture. Refrigerator and vertical freezer. Construction tools. See at Lovelace Storage, starting Monday 13th, 8 a.m. to 5 p.m.

FOR SALE: Extra clean Ford pickup. Contact B. H. King, Jr., MI 7-3123 after 2 p.m.

FOR RICH DIRT, sand, gravel, and driveway materials, call Robert Carroll, MI 7-1491.

WOMEN'S, Men's and children's raincoats, 1/2 price. Women's over-shoes, 1/2 price. 300 Main Street, MARY JIM'S.

FOR SALE: Standard daters, size 12, 75c; size 2, 90c. Ranger Times Supply.

FOR SALE: The store building by Hughes School, Phone MI 7-1661.

Golden Age Nursing Home
Mr. and Mrs. Pat Pamplin, Owner and Administrator
State licensed, 24 hour nursing
104 E. 4th, Ph. Hillcrest 2-3458
Cleon, Texas

WOMEN NEED COSMETICS
There is a tremendous demand for Avon. We have attractive openings for capable women, in Ranger. Write:
MRS. SIDNEY ELLIS
1641 Bridge Ave.
Abilene

Edwin Dittrich
from FRANK'S TV
Service of Stephenville
will be at
L & J Supply Co.
Main & Rusk Sts.
Ranger — Ph. MI 7-1377
Each Tues. & Sat.
for complete TV Service

We Stock DuMont TV
PICTURE TUBES
with a 2-year guarantee.
Also RCA and Sylvania
Picture Tubes

FURNITURE for the Entire Home
★
Carpet - Rugs All Prices
★
Be Sure to Check With
Eastland
Coats

SUNNYDALE REST HOME
211 West Fifth St.
Breckenridge
24-hour care for elderly or convalescent men or women. Private and semi-private rooms. Bedfast or ambulatory patients. Excellent meals—clean—comfortable—reasonable rates.
Visit Us, Write P. O. Box 90, or Call Hickman 9-2990 Collect For Further Information

Who Must—

(Continued from Page One)

checking other entries on the return, taxpayers should double-check to make sure that social security numbers are complete and accurate.
"Social security numbers are required whether or not this type of tax has actually been paid or whether the taxpayer is subject to such taxes. When overpayments of social security taxes occur, due to job change, computation space is provided for the application of the overpayment to any income tax owed or to obtain a refund."

A driver will risk his neck to pass you on a crowded highway, then slow down and cruise along lazily once he's in front of you...

Street name signs aren't made of the same reflective material as most signs so you could read them easily in the dark...

Many people freely admit they are so mechanically inept that they can't drive a nail straight, yet are supremely confident they can safely repair a complex machine like an automobile...

Every prospective car buyer kicks the tires and nods wisely as though he's discovered a universal truth...

Mineral Wells—

(Continued from page one)

of Texas citizens feel the same way. We are only asking a chance to be heard."

Sealy said that by adoption of the sales tax, the state would be able to give a \$800-a-year salary increase for public school teachers, adequate support for higher education and medical aid for persons receiving Old Age Assistance.

"We are opposed to unnecessary taxes. But in this case, we are willing to face up to the fact that the state must have additional revenue, and that the only equitable long-range solution to the State's financial problems is a sales tax."

He said a sales tax would preserve a good climate for industrial development of the state and at the same time would grow with the economy, thus eliminating additional tax levies every year or two.

Sealy said members of the 31-member executive committee would serve as supervisors in a county-by-county organization in each of the state senatorial districts. Information explaining the advantages of a sales tax over other types of tax plans will be distributed through county organizations in the near future.

FIND THE RIGHT ROAD TO THE GOLD OF THE SEVEN SAINTS



START HERE

FILL IN THE PUZZLE AND WIN A FREE PASS—The first 25 correct puzzles sent to the Majestic Theatre by Thursday, Feb. 16 will be awarded free passes to see "Gold of the Seven Saints", starring Clint Walker and Roger Moore, which starts Thursday at the Majestic in Eastland. Mail entries to MAJESTIC THEATRE, Eastland not later than noon Thursday, Feb. 16.

Wed. Schedule Announced for First Baptist

There is a growing interest in the mid-week services at the First Baptist Church. Choir rehearsal begins at 6:15; officers and teachers training and inspiration at 7:15 and the hour of prayer and meditation begins at 8 p.m.
Those who would receive a spiritual blessing will find this mid-week service one of thrilling interest.
The Nursery is open during all the evening services.
Bring your Bibles and families and come enjoy this period of prayer, meditation and Bible study.

VISITS IN MIDLAND
Mr. and Mrs. W. M. Brown have returned home after visiting Charles Brown and family in Midland.

YOU ARE CORDIALLY INVITED TO A FREE PUBLIC LECTURE ON
CHRISTIAN SCIENCE
ENTITLED
CHRISTIAN SCIENCE: THE OPEN DOOR TO THE KINGDOM OF HEAVEN
BY
ELBERT R. SLAUGHTER, C. S., OF DALLAS, TEXAS
Member of the Board of Lectureship, of The Mother Church, The First Church of Christ, Scientist, in Boston, Massachusetts
IN CHURCH EDIFICE
Corner Plummer and Lamar
Presented by First Church of Christ, Scientist, Eastland, Texas
TUESDAY, FEBRUARY 14, 1961, AT EIGHT P. M.
ALL ARE WELCOME

COLDS

Relieve aches and pains of colds with STANBACK Tablets or Powders. Also use as gargle for sore throat due to colds. STANBACK'S S. A. (Synergistic Action) reduces fever, brings faster, more complete relief. Remember... Snap back with STANBACK!



In case of a loss

"We're here to help you," not only when you buy insurance—but when you have a loss and want to collect on it.
That is one advantage of having a local neighbor insurance agent.
All insurance should be bought as if you might have to collect tomorrow. Does it protect you fully? Does it fit your needs? Let us provide the right, America Fore policies for you—and let us stand ready to aid you in case of a loss.

C. E. MADDOCKS & CO
Insurance - Real Estate
207 Main Phone MI 7-1171

RANGER DRIVE-IN

HIGHWAY 90 EAST ON RANGER HILL PH. MI 7-3149

Adults 50c—Kiddies Under 11 Free
Boxoffice Opens 6:45 — Show Starts at 7:00
SUNDAY - MONDAY - TUESDAY

Oh Happy day!
LIL ABNER
COMES ALIVE!

10 SMASH HIT SONGS!

PETER PALMER

EVERY WEDNESDAY IS BARGAIN NITE **50¢** CAR LOAD

LAST TIMES TUESDAY
KIRK DOUGLAS · ANTHONY QUINN

HAL WALLIS' PRODUCTION
LAST TRAIN FROM GUN HILL
CAROLYN JONES

Features: 5:00 - 7:10 9:30 **MAJESTIC** Adults 75c Student 60c Children 25c

14th Anniversary PROGRAM

TODAY & WEDNESDAY

Gable Monroe Cliff
in the John Huston production
the Misfits
DO-STARING Thelma Ritter Eli Wallach
STARTING THURSDAY

GOLD OF THE SEVEN SAINTS
WALKER · MOORE
EVERY STEP OF THE WAY CURSED WITH SAINTS GOLD
-WARNERSCOPE - WARNER BROS.

ON OUR STAGE

SATURDAY 12:45 IN PERSON
DICK SPAULDING KERC
"TALENT UNLIMITED"
West Texas Finest Young Talent
Broadcast 1 to 1:30 from the Stage.

If you have talent—Contact KERC. You May Win... Prizes

Fun and Savings for Everyone Make a Date With The NEW WARDS IN RANGER

The Store That's "Redesigned with the Customer in Mind!"
Thursday, February 16 From 6 to 9 P. M.

There will be entertainers, Prizes, and Demonstrations. Free Coffee and Donuts for Everyone!

- Johnny Angel, a rising young popular recording artist will be here autographing his latest record "All Night Party."
- Ranger's own Teddy Bears, playing and singing, and the Trade-winds from Eastland.
- A \$50 gift certificate will be given... which can be used on the purchase of any major electrical appliance.
- The Majestic Theatre will give away free tickets.
- Miss Francis Rooney, Home Economist of Texas Electric will be here demonstrating the ease of cooking with electricity.
- Big Savings for Everyone during the Fabulous VALUE SALE.
- FUN for EVERYONE. DON'T MISS IT!

No Purchase Necessary to be eligible for prizes



RANGER, TEXAS

DIAL MI 7-3224

AS IT LOOKS FROM HERE

An immediate attack on the vital short range operating credit problem for farmers, along with a more favorable prospect for cotton producers, are the two major developments of the new Kennedy-Johnson administration anticipated for the near future by Texas Agriculture Commissioner John C. White.

Orville L. Freeman and renegotiation of Federal-State cooperative agreements, Commissioner White found the attitude of the new agricultural team in Washington both realistic and enthusiastic.

"It was my impression," said White, "that Secretary Freeman and his assistants are demonstrating a profound sense of obligation to agriculture. They are sincere in their determination to help the family-size farmer to maintain a reasonable standard of living and to stand on his own feet.

"As a group, I found them to be highly intelligent and quite young. Their average age is probably 49 or 41 years. They are coldly real-

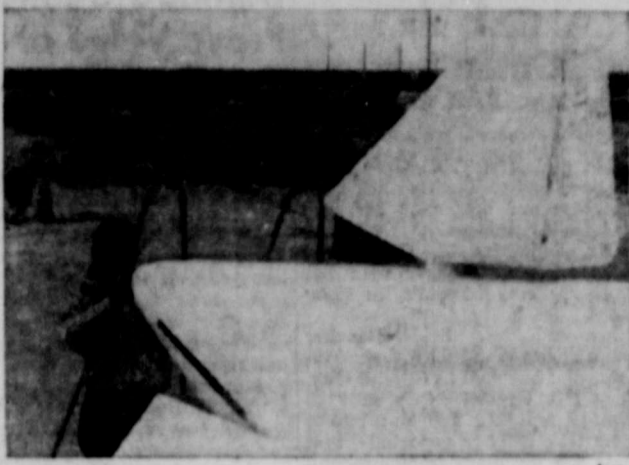

ADJUSTING THE NOSE PROBE of the warhead before a dry run test firing of the NIKE ZEUS. A Douglas Aircraft specialist on the U.S. Army ZEUS project for over a year, Mr. W. E. Zufelt participates in the arming sequence for test firings of the missile.

SINCE 1884
... quality workmanship and efficient service, approved throughout this area.

Alex Rawlins & Sons
Designers and Builders of Monuments Since 1884
Weatherford, Texas Phone LY 4-2726

Knight-Hart & Company
Certified Public Accountants
113 South Rusk

Announce the purchase of the accounting practice of O. G. Lanier and the opening of their office at the same location with ...

GEORGE McAULAY, C.P.A.
As Resident Partner

istic about our farm problems—that is, they are fully aware there is no panacea which can be instituted to provide any quick or easy solutions. At the same time, they are enthusiastic in their approach to the job."

White said he was impressed by John Baker, the new farm credit administrator, and his grasp of both the short range and long range credit problem of American farmers. The commissioner pointed out that the provision of immediate operating credit is vital to farmers in some parts of Texas where unfortunate weather con-

Free Estimates
On A New **ROOF**
Or Repair your old Roof Residential & Commercial

Eastland - Ranger Roofing Co.
Noble Squires
Ph. MA 9-2370 Eastland

CARD OF THANKS
We wish to express our deep appreciation to the many friends who gave so generously of their time, to the many blood donors, and to everyone who helped so much during the recent illness and death of our beloved wife and mother, Mrs. Fern Mace.
Your many kindnesses will never be forgotten.
Lyle and Jimmie Mace

—READ THE CLASSIFIEDS—

ABOUT YOU, HEALTH

Texas deaths during 1960 showed the most substantial increase in 25 years according to provisional estimate compiled by the records and Statistics Section.

Deaths for 1960 were seven percent above the 1959 figures with comparative death rates of 821.2 per 100,000 population for 1960; and 782.9 deaths per 100,000 for 1959.

Over two-thirds of the increase in Texas deaths occurred the first three months of 1960. This was during the peak period of last year's influenza outbreak.

Health Department statisticians point out that during the first three months last year, there were significant increases in the number of deaths from influenza, pneumonia, and heart diseases over the corresponding period during the previous year.

Because of the rapidly increasing number of elders in the State population, Texas authorities were not alarmed at the sharp rise in Texas deaths reflecting the overall trend for the entire United States during 1960, including the startling increases experienced during the early months.

Still the number-one killer, heart disease, accounted for 26,000 of the total 79,000 deaths in Texas during 1960.

In second place on the 1960 statistical sheets, was malignant neoplasms (cancer), which claimed over 11,000 Texas lives.

On the credit side was the noticeable drop in the motor vehicle accident death rate from 26.9 per 100,000 in 1959 to 24.5 per 100,000 population in 1960. All other accidents showed a slight

rise in the death rate over the preceding year.

While the total number of live births for a single year was the second highest in history the birth rate continued its slight decline over the past few years.

There were nearly 249,000 live births in 1960. However, there were 7,200 infant and 4,200 fetal deaths during the same period. (A weekly feature from Public Health Education Division, Texas State Department of Health.)

WOMEN'S ACTIVITIES

Thursday, February 16
The American Association of University Women will meet Thursday evening, Feb. 16 in the home of Mrs. James P. Morris.

Mrs. Morris will be in charge of the program and will show films of scenes in Europe.

Thursday, February 16
The 1920 Club will meet Thursday afternoon at 3:30 p.m. in the home of Mrs. Floyd Killingsworth.

Mrs. Ven White will be program leader, and the theme will be "Texas Literature." Mrs. G. B. Rush will show a display of new text books.

Mrs. Leslie Haggaman will review the book, "Good-by to A River" by Dr. John Graves. A native of Fort Worth, Dr. Graves teaches creative writing at Texas Christian University. The book is about the Brazos River.

Friday, February 17
World Day of Prayer will be held at 3 p.m. in the First Christian Church, Friday, February 17.

The ladies of the Woman's Society of Christian Service of the First Methodist Church will be in charge of the program. This program of worship will be directed by Mrs. Joe Francis.

Everyone is invited to attend this worship service.

UNDERGOES SURGERY

Arthur Camacho is reported to be improved after undergoing surgery February 1 in the Veteran's Hospital in Dallas. His address is Ward C, Room A470.

—READ THE CLASSIFIEDS—

—Call MI 7-1101 for Classifieds—

See Us For FURNITURE • APPLIANCES CARPETS

Every Day Low Prices Means Savings For You!

No carrying charges on furniture for 1 full year

FREE DELIVERY

Ranger Furniture Exchange
"BRASHIER'S"

123 N. Rusk Ranger Phone MI 7-1404

New Accounts
An Everyday Pleasure To Us:
Welcoming New Savers

A business man drops in to invest reserve funds in a safe and profitable way . . . a housewife wants to save for a home . . . a small boy has a few dollars to open his own savings account. It happens every day HERE, for an endless number of savings purposes, and they're all welcome. And so are you! We'll be happy to serve you.

First Federal Savings & Loan Association of Ranger
204 Main Ranger, Texas Phone MI 7-1611

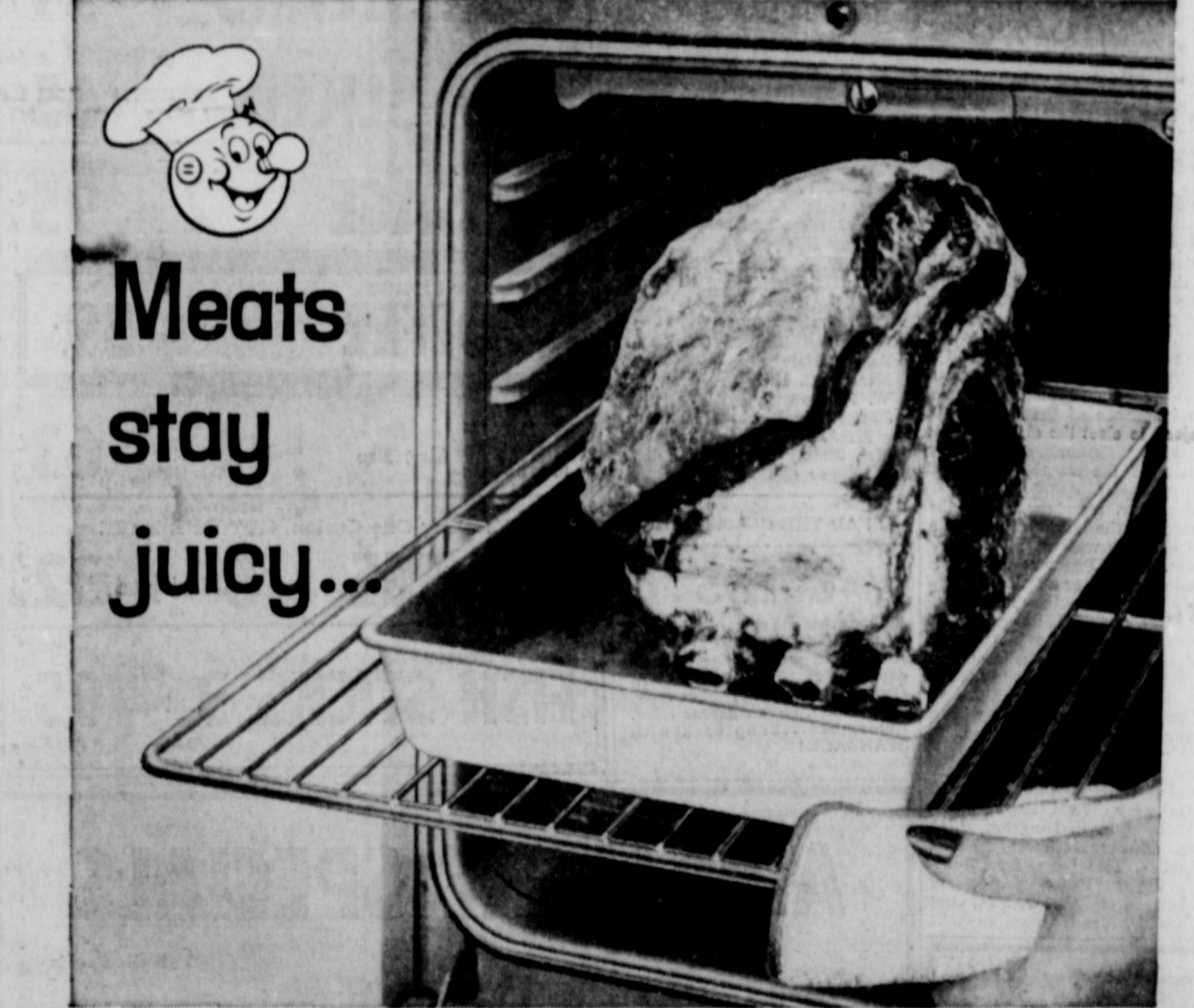

Meats stay juicy...

...In the draft-free heat of a **flameless electric oven**

HERE'S WHY: A flameless electric oven requires no oxygen to operate, so there's no draft of constantly changing hot dry air to evaporate savory juices. You cook with sealed-in heat. As a result, more of the natural juices stay in the meat, there is less shrinkage and the meat tastes better. You'll like the speed, accuracy, ease and cleanliness of electric cooking, too. It's your modern, better way to cook because it's flameless. See your electric range dealer.

TEXAS ELECTRIC SERVICE COMPANY

LIVE BETTER ELECTRICALLY

IT'S THE LAW in Texas
of the State Bar of Texas

In the past a person could lose his citizenship largely because he wanted to; but of late one could lose it against his will by "expatriation."

Before 1900 the courts said: "No persons can be their own act, without the government's consent, put off their allegiance, and become aliens."

In 1870 the U. S. and Great Britain, and later with Germany, agreed that naturalization in the one nation meant loss of citizenship in the other. Soon afterwards, courts also held that a citizen could give up U. S. citizenship at will, and the next question was when it could be taken away.

Under a 1907 federal law, certain acts could mean expatriation: one's swearing allegiance to a foreign nation; a woman's marrying an alien, a naturalized citizen living abroad for a certain number of years.

In 1949 (later amended in 1952) the U. S. broadened the laws to cover new acts that could deprive one of his citizenship.

1. By willing foreign military service. One citizen in Japan before World War II was drafted in the Japanese army. After the war, the U. S. tried to take away his citizenship, but the court said no. The citizen must have served willingly; if he were forced into Japanese service, no one could take away his citizenship.

2. By voting in a foreign election. One U. S. citizen voted in a Mexican election (as Mexican law permitted). The U. S. took away his citizenship.

Why? By voting a citizen may encourage conduct against the U. S. interests.

3. By treason or desertion in war time. But in one such case the Supreme Court found expatriation so severe as to be "cruel and unusual" punishment in violation of the Constitution.

4. There are other acts which endanger one's citizenship such as leaving the country to evade military service in time of national emergency.

(This newfeature, prepared by the State Bar of Texas, is written to inform—not to advise. No person should ever apply or interpret any law without the aid of an attorney who is fully advised concerning the facts involved, because a slight variance in facts may change the application of the law.)

SEE O. G. LANIER FOR OIL AND GAS LEASES AND REAL ESTATE WE BUY AND SELL
Ph. MI 7-3450 - 113 S. Rusk Ranger, Texas

FREEZER-PLEASER

Lamb Sale!

Choice Carcass Completely Processed

Lamb is nutritious, high in protein and low in calories. Delicious recipes available with purchase.

Lb. 39¢

RANGER FROZEN FOOD CENTER
216 N. Austin RANGER Dial 7-3281

HUMBLE

Expert Wheel Balancing

which will give you a smoother ride and easier driving.

WE GIVE S & H GREEN STAMPS

OPEN 7 A.M. to 10 P.M. CAMPBELL'S HUMBLE STATION
Highway 80 & Main Ranger, Texas

WHAT GOOD'S AN OIL STICK UNLESS SOMEONE CHECKS IT?

City driver! Let us give that engine the extra protection it needs. Constant stop-and-go driving causes faster contamination of oils. Changing oil every 4,000 miles isn't enough—it should be done every 30 days to insure fine engine performance. Drive in, let us change that oil today!

—Read The Classifieds—

Dirt Distributor
SAND, GRAVEL & DRIVEWAY MATERIAL
Calvin Ainsworth
PHONE MI 7-3531

VISITS PARENTS
Mr. and Mrs. C. L. Maedgen and children of Troy spent the weekend with her parents, Mr. and Mrs. George Robinson.

GO TO CHURCH SUNDAY

As Time Goes Marching on—
... more and more bad titles become involved in an endless chain of normal, every-day events precipitated by marriage, divorce, lunacy, illegitimacy, birth, death, the hidden heir and many other natural and unnatural happenings within the family circle. Thanks to time it has a tendency to cure some titles with possession a controlling influence, but wrecks and changes the status of many others. Your abstract is a safeguard—keep it up to date.

EARL BENDER & COMPANY
Eastland, (Abstracts since 1923) Texas

Income Tax Return?
SEE **Ruby Springer**
for careful analysis. DON'T TAKE A CHANCE of paying too much, or failing to qualify for SOCIAL SECURITY protection. Farmers Ranchers, all Self-employed, the young and those approaching retirement age—**ARE YOU QUALIFIED?** Let's talk it over.

RUBY SPRINGER
Ranger, Texas MI 7-3230



ELIMINATE FIRE HAZARDS and LOSS!

DO YOU BELONG TO THE 7 OUT OF 10 UNDER-INSURED PROPERTY-OWNERS?

Don't push your luck too far! Phone us now! Additional coverage costs so little!

DEFECTIVE WIRING, APPLIANCES caused 13 percent of all home fires last year and 4 percent of all home fire fatalities!

May Insurance Agency
INSURANCE — REAL ESTATE
W. J. Sipes Phone MI 7-3582
GIVE YOUR HOME A SAFETY CHECK-UP

Former Ranger Couple Honored on Golden Anniversary in Midland

Mr. and Mrs. James C. Smith of Midland, former residents of Ranger, were honored on their fiftieth wedding anniversary with a party in the Midland Country Club Tuesday, Jan. 31.

Host couple to the event was the honored couple's son, James T. Smith and his wife.

Serving in the house party were Mr. and Mrs. Charles Neuhart, Mr. and Mrs. Jack Samples, Mr. and Mrs. Ray Trammell, Mrs. Ruby Whitaker, Dr. and Mrs. A. P. Shirey, Mr. and Mrs. W. C. Howard, Mr. and Mrs. William Neely, Mr. and Mrs. Harvey Herd, Mr. and Mrs. Thornton Hardie, Mr. and Mrs. William L. Kerr, Mr. and Mrs. C. E. George, Mr. and Mrs. Robert Turpin all of Midland and Mrs. Ella Moore of La Canada, Calif., Mr. and Mrs. A. C. Gallagher Sr., of Dallas, Mr. and Mrs. J. M. White Sr., of Meridian, Mrs. J. R. Beckham of Fullerton, Calif., and Mrs. Arch Bell of Austin.

Gold and white were used in the decorations. The main serving table was covered with a white satin cloth and was decorated with a gold wine cooler filled with white roses and leaves. Tall candelabras holding white tapers, white grapes and gold leaves completed the setting. The smaller table held an arrangement of tall candelabras with white grapes and gold leaves.

Assisting the house party were Gwynne and Susie Smith, daughters of the host couple, and Katrina and Kerry Neuhart, Polly Chappell and Susan Marins.

Among the out-of-city guests attending were Mr. and Mrs. A. C. Gallagher Jr., of Breckenridge, Mr. and Mrs. E. A. Gallagher of Amarillo and Fred R. Beckham of Fullerton, Calif.

Mr. and Mrs. Smith were married Jan. 30, 1911, at Hanna, Okla., and went directly to Durant, Okla., where they established their first home.

The young trim, athletically-inclined J. C. Smith was a flashing baseball star at that time, playing first base and pitching. In fact, it was on the baseball diamond that Miss Rosie Trammell first saw her husband-to-be, and it wasn't long before she was wearing a diamond, presented by the baseballer.

"And baseball has been and still is a vital part of our lives," Mrs. Smith said. Smith's participation in baseball affairs has continued through the years, and he has headed professional teams at both Ranger and Midland. The Smiths seldom miss a home game as long as Midland had a pro team.

After leaving Durant, Mr. and Mrs. Smith resided in Lindsey, Okla., where they operated a mercantile store. They next moved to Ringling, also in Oklahoma where they saw their first alfalfa.

It was not too long after this that they departed Oklahoma for Texas, moving to Ranger to establish a ready-to-wear store in 1918.

They remained in Ranger for 18 years before moving their popular store to Midland, March 11, 1936. The J. C. Smith Co. store in Midland became one of the best and most favorably known ladies' and men's clothing stores in the Permian Basin Empire. Both Mr. and Mrs. Smith were active in business, which opened in a 25-foot front location on main st. The store later was doubled in size. The Smiths retired in 1950, after selling their store and its stock to Grammer-Murphy.

Through the years, Smith has been active in civic and service club affairs. He was a charter member of the Ranger Rotary Club and was an active Rotarian during his business career days in Midland. He is a former director of the Midland Chamber of Commerce and has been associated with other civic groups and activities in Midland.

Their son James, a prominent Midland attorney and civic leader was born in Pauls Valley, Okla.

Mr. and Mrs. Smith also reared her brother, Ray Trammell of Midland, and sister, Mrs. A. C. Gallagher of Dallas. She also has two other brothers, W. W. Trammell of California and Earl E. Trammell of Oklahoma.

Gorman Gatherings
By Mrs. R. E. Boucher

Mr. and Mrs. T. G. Gray spent the weekend in Denton with their daughter and husband, Mr. and Mrs. A. C. Maddocks.

Mr. and Mrs. R. C. Rowell spent Tuesday evening with her brother, Perry St. Clair, in Comanche.

Mr. and Mrs. R. E. Boucher spent the weekend with their daughter and husband in Crystal City. They left Crystal City at 8:30 Monday morning and ran into a snow storm. They reported that snow was heaviest from Junction to Brady.

Mrs. J. F. Dean returned home Wednesday after an extended visit with her children, Mr. and Mrs. Jimmy Dean, Odessa, Mr. and Mrs. Neal Ross, Morton, Mr. and Mrs. Jake Webb and Mr. and Mrs. Paul Ormsby, Berger and she then visited with Mrs. Nell Hankins and Mr. and Mrs. J. F. Hankins in Lubbock.

Recent visitors in the home of Mr. and Mrs. J. N. Ellison were a cousin and wife, Mr. and Mrs. Leon Ellison of Deming, N. M. Mr. and Mrs. Lewis Ellison of Desdemona and the son of Mr. and Mrs. Bob Ellison, former residents of the Leon community.

Mr. and Mrs. W. I. Dixon of Comanche were recent visitors in Gorman. They visited with old friends in town and had supper with the Bob Boschers. They also visited with Mr. and Mrs. E. E. Wilson.

Mrs. Dean Bennett carried Mrs. Ruth Slaton, Mrs. A. L. Grice and her daughter, Sandra, to Ranger where the three boarded a bus for Dallas where Mrs. Grice and Sandra will be in a beauty school for several days and Mrs. Slaton will visit with her cousin and husband, Mr. and Mrs. C. H. McCroon.

Mrs. G. D. Riley was called to the bedside of her grandson, Neil Crahan, who underwent major surgery last Saturday at the St. Joseph Hospital. She remained with him until Thursday. He was improving at last report.

Deck Gray underwent surgery at St. Marys Hospital in Tucson, Ariz. Friday and at last report he is improving. He is a brother of T. G. Gray. He and his wife are spending the winter in Tucson.

Mrs. W. C. Ballard and Mrs. O. B. Shero of Abilene visited with their mother, Mrs. Caroline Bennett, the latter part of the past week and they carried her home with them for an extended visit. Mrs. Bennett is in bad health and has been for several years.

Demonstrations Prove Value of Soil Testing

A group of Cherokee county corn growers know that fertilizing according to soil test recommendations doesn't cost but pays. The farmers, cooperating with county Agricultural Agent Steve Lilly, conducted demonstrations last year on their farms to compare yields from plots fertilized according to soil test recommendations and from others where usual rates of fertilizer were used.

In a summary report, from Lilly to W. F. Bennett, extension soil chemist, the value of soil testing for determining fertilizer needs was definitely proven. From the plots which were fertilized according to the farmer's choice, an average of 48.7 bushels of corn an acre was harvested at a cost of \$8.40 an acre for plant food. Corn fertilized according to soil test recommendations produced at the rate of 63.4 bushels and fertilizer costs averaged \$14.70 an acre.

By following the soil test recommendations, 13 e demonstrators produced an extra 14.7 bushels of corn from the additional \$5.77 an acre spent for fertilizer above their usual rate of application.

With corn figured at \$1.25 a bushel, Bennett said the extra corn meant an additional \$18.38 an acre income. Since the soil test cost \$2.00 and the extra fertilizer \$5.77, they should be deducted, Bennett said. The result — a nice profit of \$12.61 an acre—in favor of the soil test.

On a 20-acre corn crop, the chemist pointed out, the use of soil test recommendations could mean an additional \$250 profit, a significant sum in these days of the ever-tightening cost-price squeeze.

Mrs. Brooks is Hostess to WMU Circle

Mrs. H. E. Brooks was hostess to the Kathleen Jones Circle of the First Baptist Church Thursday, Feb. 9.

Mrs. Tony Lewis reviewed the last half of the book, "A Dreamer Cometh" by William Carlton. After a short business session a social hour was enjoyed by Meses. A. W. Warford, L. D. Tankersley, Tony Lewis, C. E. Hodges, Frank Hicklin, Weaver Alshon, H. S. Perry, and the hostess, Mrs. Brooks.

RETURNS HOME
Mrs. L. A. White and Mrs. Ella White have returned home after spending the weekend in Midland with Ven White and family.

social hour was enjoyed by Meses. A. W. Warford, L. D. Tankersley, Tony Lewis, C. E. Hodges, Frank Hicklin, Weaver Alshon, H. S. Perry, and the hostess, Mrs. Brooks.

RETURNS HOME
Mrs. L. A. White and Mrs. Ella White have returned home after spending the weekend in Midland with Ven White and family.

— READ THE CLASSIFIEDS —

SPRED SATIN
The 100% Latex Paint
Reg. 6.49 Value ... **5²⁰**

House of Color
Hwy. 80 E. Jack Williams

Robinson Food Market

SPECIALS FOR
WEDNESDAY, FEBRUARY 15, 1961

121 North Rusk St. Phone MI 7-3530

Fresh Dressed **FRYERS** Cut or Whole Lb. **39¢**

White Swan **BISCUITS** 3 Cans **25¢**

CLUB STEAKS Lb. **59¢**

Fresh **HAM SLICED** Lb. **65¢**

Home Made **SAUSAGE** 2 Lbs. **95¢**

Maxwell House **COFFEE** Lb. Can **59¢**

TIDE Giant Size Box **63¢**

Nesbitt's—Buy One Carton. GET ONE FREE

ORANGE 6 Bottle Ctn. **32¢**

Keith's Frozen **FISH STICKS** 3 Pkgs. **95¢**

CALL MI 7-3175
For All Your **PLUMBING NEEDS**

City Plumbing
SPRING ROAD
LICENSED PLUMBER
U. E. WESTMORELAND

AUTO - TRUCK SERVICE
• Motor Tuneup
• Motor Overhaul
• Wheels Balanced
• Hydraulic and Dyna-flow Transmission Repair

Authorized International Harvester Parts and Service
Ranger Garage
Hwy. 80 West - Ph. MI 7-3297
RANGER

Chiropractor
DR. E. R. GREEN
115 South Rusk Street
Mon., Wed., Fri.—1 to 5 p.m.

VISITS MOTHER AND SISTER
Olens Burch Howard of Cobone, Colorado is visiting in the home of her mother and sister, Mrs. H. G. Burch and Mrs. Alex Robinson.

— READ THE CLASSIFIEDS —

Hospital News

Patients in Ranger General Hospital are:

Mrs. Florence Roan, Cisco, medical

Mrs. Linda Zellers, Rising Star, medical

Mrs. W. C. Harris, Ranger, medical

William McAfee, Blairsville, Georgia

Miss Jesse Carter, Rising Star

Mrs. Delia Williams, Eastland

Mrs. Annie Stephenson

Mrs. Mary Hamilton

Mrs. J. D. Ridling, Eastland

Mrs. C. E. Mitchell, Ranger

R. E. Thomas, Strawn

Thad Davis, Gordon

Mrs. Howell, Eastland

Raymond Gorwick, Ranger

Carbe Broyn, Olden, medical

Mrs. C. V. Greenlee

Mrs. Charles Beck, Jr.

Mrs. Bledsoe and baby boy

Baby boy Hill

Mrs. W. L. Flowers, Ranger

Baby Billy Bridges

Dismissed:

J. B. Craig, Ranger

Mrs. John Barrett, Gordon

Barnett Hale

Mrs. O. C. Hill

W. P. Brown

Jimmy Ray Blackwell, Ranger

Mrs. Mary Young, Ranger

Mrs. Jimmy Stewart and baby boy, Ranger

Carolyn Bell Circle Meets In Kay Home

Carolyn Bell Circle of the WMU of the First Baptist Church held their meeting Thursday, February 9 at 2:30 p.m. in the home of Mrs. L. H. Kay.

Mrs. Lee Mitchell opened the meeting with a prayer and Mrs. T. J. Anderson, circle chairman, was in charge of the business. A prayer, to elect the elderly people in Ranger General Hospital as friends of the month, was voted on.

Mrs. Kay, secretary, read the minutes of the last meeting and a love offering was taken.

Mrs. C. B. Pruet reviewed the remaining chapter of the Mission Study book, "The Dreamer Cometh." Mrs. Loyd Clem gave the summation of the book.

Mrs. Mitchell led the group in an old religious song, "When I Can Read My Title Clear."

The meeting was closed with a prayer led by Mrs. Anderson.

Refreshments of cherry tarts, salted peanuts and coffee were served to the following: Meses. V. A. Galloway, W. E. Herweck, W. A. Reuwer, F. E. Langston, P. C. Long, Grover McGowen, Frank Arrendale, Tom Lang, Lem Rushing, Clem. Pruet, Anderson, Mitchell, Miss Ethel Adams, and the hostess, Mrs. Kay.

COLDS

Relieve aches and pains of colds with **STANBACK Tablets or Powders**. Also use as gargle for sore throat due to colds. **STANBACK'S S. A.** (Synergistic Action) reduces fever, brings faster, more complete relief. Remember... Snap back with **STANBACK!**

PLUMBING **MASONRY** **PAINTING**

ROOFING **WIRING**

SIDING **CEMENT** **FLOORING**

LANDSCAPING **CARPENTRY**

ADD-A-ROOM

It will pay you to see us if you're planning to modernize, add living space, make repairs, paint or put any other improvements or additions into your home! Free and accurate estimates on all building needs.

Ranger Lumber & Supply Co.
Calvin Brown—Earl Brown
Phone MI 7-1481 Ranger

Local AND LONG DISTANCE MOVING STORAGE

A carton or a carload... we move it promptly, carefully. Storage facilities and service are the finest. Low rates. Insurance available.

FREE ESTIMATES!
Ranger Transfer and Storage
M. D. Underwood, Mgr.
Phone MI 7-1364

APPLIANCE SPECIALS

1961 **Whirlpool**
13-Cu. Ft. Upright or 15-Cu. Ft. Chest **FREEZER** **199⁰⁰**

1961 **Whirlpool**
DRYER **139⁰⁰**

Other new, used and reprocessed models to choose from.

RANGER FROZEN FOOD CENTER
216 N. Austin RANGER Dial MI 7-3281



NEW LOCATION OF FURNITURE AND APPLIANCES—The furniture and appliance department at Wards has been relocated to the first floor level. This gives the customer more convenience in shopping, by providing easier shopping and better displaying of merchandise. (Photo by Capps Studio).



REDESIGNED HARDWARE AND TIRE DEPTS.—These departments have been redesigned to provide better customer service. A more complete line of merchandise has been stocked by Wards and displays better arranged. (Photo by Capps Studio).

Redesigning and Relocating Gives Better Customer Service At Wards

One of the most pleasing changes made in the "new" Wards Store in Ranger is the relocation of the Furniture and Appliance Department to the first floor level. This department is now located near the paint and hardware and the tire department. Ward's three men salesmen are located in these three departments. In the tire department will be

found M. P. Myers. He has been with the Company for 13 years. The tire department is one of the leading departments in the local store. Also found in this section is batteries and automobile accessories.

The newly relocated furniture and appliance department is under the direction of Lem Rushing. Lem has been with the company for six years. This department has not only been relocated to a more convenient location, but has a much wider selection of merchandise. Furniture for every room of the home and all appliances are available in this department.

Glen Williams, who is manager of the plumbing, paint and hardware, has a wide selection of merchandise to offer. This department has been redesigned to better display merchandise and give better customer service. Williams has been with the company for eight years.

If, by chance, an item is not in stock in any of these departments, it can be ordered from the new Fort Worth warehouse and be here the next day. Through the new Ward's fleet truck service, overnight deliveries are made to the Ranger store.



LEM RUSHING
Furniture and Appliance Dept. Manager



M. P. MYERS
Tire Department Manager



GLEN WILLIAMS
Paint and Hardware Dept. Manager

Court of Civil Appeals

Affirmed
3581 Felix A. Chape, Jr. v. Evelyn Pennington Wirth et al. (Opinion by Judge Walter) Bexar
3585 Castillo Martinez v. Searitz T. Martinez. (Opinion by Judge Grison) Cameron
3590 E. O. Allen v. Western Alliance Insurance Company. (Opinion by Judge Walter) Bexar

Reversed and Remanded
3624 The Travelers Insurance Company v. C. W. Templeton, Taylor

Motions Submitted
3624 The Travelers Insurance Company v. C. W. Templeton, Taylor
3627 Missouri Pacific Railroad Company v. M. D. Harkins. Agreed motion for extension of time to file Appellee's brief. Bexar

Motions Granted
3624 The Travelers Insurance Company v. C. W. Templeton, Taylor
3627 Missouri Pacific Railroad Company v. M. D. Harkins. Agreed motion for extension of time to file Appellee's brief. Bexar

Cases Submitted
3607 Commercial Credit Corp. et al v. Pablo Flores, Taylor
3611 Walter Green et ux v. V. A. Gomez et ux. Howard
Cases Set for Submission Feb. 24
3610 J. E. Walling, Jr. et al v. North Central Texas Municipal Water Authority. Haskell
3613 Zelle Williams et al v. Art James, Erath
3614 Maeon Sumerlin et ux v. J. M. Cox et al. Taylor
3615 Ray H. Vaughn v. Robert Watkins et al. Taylor
3617 The City of DeLeon v. R. G. Fincher et al. Comanche

— READ THE CLASSIFIEDS —

WARDS PAY IN MAY LAY-AWAY SALE
GUARANTEED! OUR LOWEST PRICES OF THE SEASON!

\$2 OR \$5 DOWN
Holds your purchase on lay-away... with no further payments until May 15th!

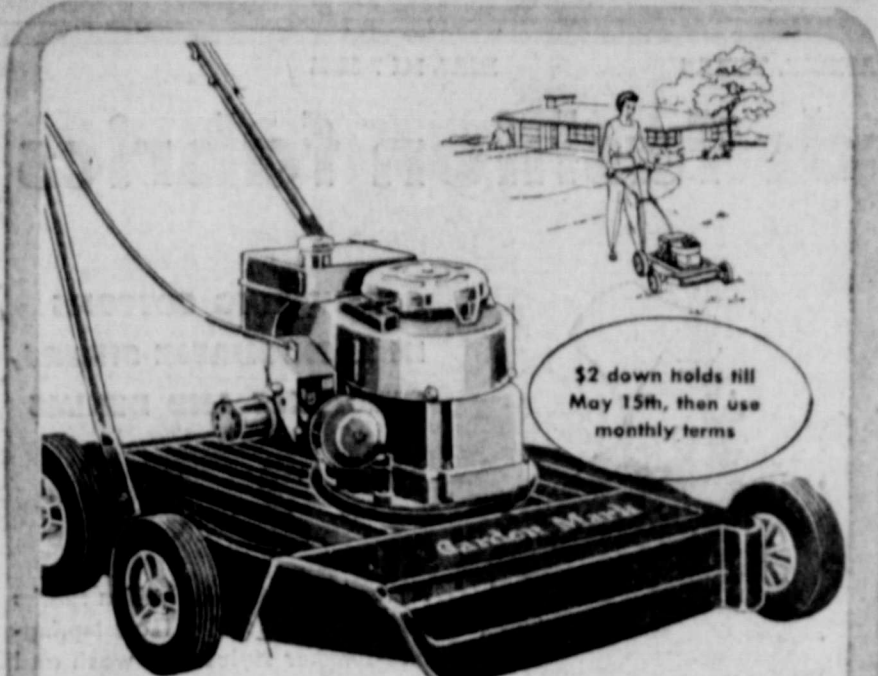

big mower buy!

20-INCH ROTARY MOWER WITH 2 1/2-HP MOTOR AND RECOIL STARTER—ALL FOR JUST...

39⁹⁵

Still more features you'd expect only in a far more expensive mower! Height adjustment 1 1/4"-3". Controls at your fingertips—on the handle. Staggered wheels won't scalp uneven lawns.

\$2 holds it till May



GREATER THAN EVER! WARDS FAMOUS ROTARY TILLER

We've topped the tiller that's been Wards most popular item year after year! Power filler guards engine from all dirt, dust, big new 26" path. Same 3 1/4-HP engine, work-saving swivel action.

119.88

\$2 holds it till May

RANGER, TEXAS

DIAL MI 7-3224



\$5 down holds till May 15th, then use monthly terms

save \$20 now!

SEA KING 12' ALUMINUM AUTO-TOP BOAT LIGHTWEIGHT, RUGGED, EASY TO HANDLE

Easy to transport on car top... weighs only 120 pounds. Comes complete with aluminum oar-lock sockets and lifting handles. Three seats. 14' model, reg. \$225. \$194 PLUS FRT.

\$139

REGULARLY \$159



GAS TANK INCLUDED

\$19 OFF! SEA KING TWIN "5" QUIET POWER, LOW COST

Cruise at a top speed of 15 MPH or simmer down to 1 1/2 MPH for trolling. Get you where you want to go quickly, economically. Lightweight, easy to carry. 15-HP, reg. \$288. \$264

\$169
REG. \$188

Low pre-season prices this sale only!

special! 5-piece redwood set



\$2 down holds till May 15th, then use monthly terms

BIG 70-IN. TABLE AND 4 BENCHES, SEATS 10

22⁸⁸

5-Piece Set

Smoothly finished California redwood defies bad weather—improves with age! Table is 28" wide and 70" long—NOT the usual 60". Sturdy top is made of finest quality redwood. You get 2 full-length side benches, 70" long, and 2 end benches each 18" long!

this sale only! 3-piece set

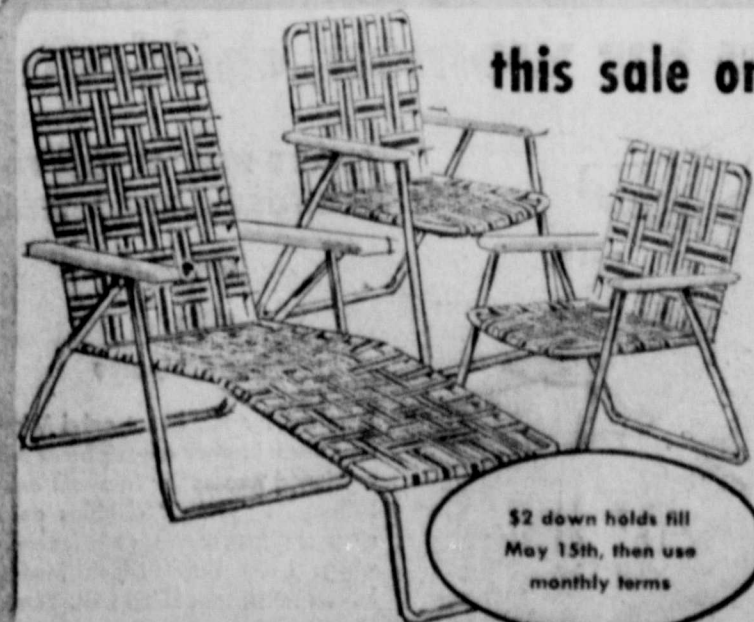

\$2 down holds till May 15th, then use monthly terms

FOLDING 6-POSITION CHAISE AND 2 CHAIRS

22⁸⁸

3-Piece Set

Low pre-season price! Durable plastic webbing in green, white or all white. Comfortable white plastic arm rests! 5x18-chaise webbing! Chaise adjusts from upright to full reclining! 1" aluminum frames. Chaise OR 2 chairs 11.88

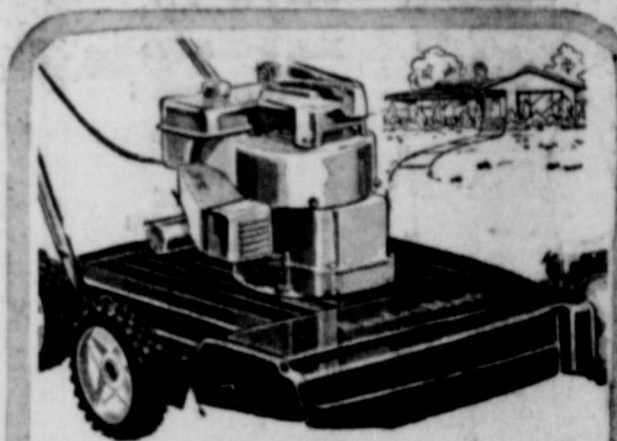

no starting strain!

GARDEN MARK 22' ROTARY MOWER

Powered starts with just a flick of the wrist. Staggered, inset wheels assure clean cut, close side trim. Has 3-HP engine, adjustable cutting heights and fingertip controls.

54⁵⁰
ONLY \$3 DOWN



\$2 down holds till May 15th, then use monthly terms

LUXURY INNERSPRING LOUNGE BY BUNTING! VINYL COVERED!

Quality-known 5-position chaise comfortably padded with cotton and steel over coil springs! Adjusts for sitting, reclining. Aluminum 20 1/2x22" heavy gauge frame. 7" rubber wheels.

24.88
REG. \$29.95



MONTGOMERY WARD

SATISFACTION GUARANTEED

or your money back! Wards policy since 1872

WARDS
MONTGOMERY WARD



5 DAYS ONLY!

Fabulous Value Sale



save 1.11 a pair

CUSHIONED SERVICE OXFORDS

Men, here's a terrific buy! Soft cushioning gives you on-the-job comfort. Elk-tanned leather stays supple, wears long. Soles of tough Neoprene resist acids, oils, grease. Burgundy. 6-12.

5⁸⁸
REG. 4.99



special

RUGGED TWILL SHIRT 'N PANTS WORK OUTFITS

3⁶⁸

Sanforized[®], Mercerized[®] full weight carded cotton twill for extra long wear. Proportioned for comfortable fit. Dress-type shirt; cuffed, zipper fly pants. Washfast.
*Max. shrinkage 1%

RANGER, TEXAS

DIAL MI 7-3224

Wards fashion fabrics

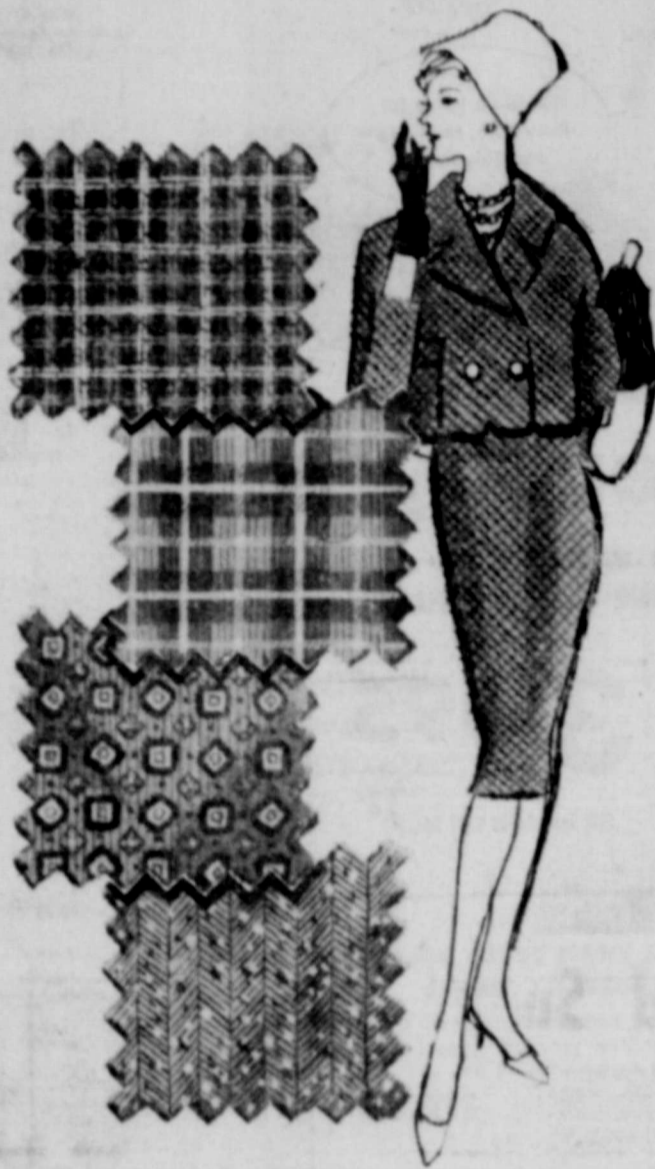

CAPTIVATING COTTONS IN FASHIONABLE SHEERS, GINGHAMS AND DENIMS

Reg. 59c **2 Yds. 88^c**

A wonderful world of fashion fabrics now at fabulous savings! Latest spring-into-summer styles that wash and wear; need little, if any, ironing. For sportswear, dress, decorations.

REG. 79c PRINTED OR PLAIN LEISURE-LOOK COTTON FABRIC

Easy in care, low in cost! Choose sail-cloths, petitpoints, ribtones, Bedford cords, dobby weaves, pebble cloth, novelties. **66^c Yd.**

REG. 79c "SEEDBARK" TEXTURED RAYON FABRIC

This pebble-look fabric will cause a big fashion ripple. Richly textured plaids, stripes resist wrinkles. Washable. **66^c Yd.**

REG. 79c WASH-AND-WEAR ASSORTMENT OF COTTONS

Woven-as-you-like! Choice of dobby weaves, failles, corded effects, some taffetized finishes. New fashion colors. **66^c Yd.**



10 days only

OUR OWN PRIZED DAYTIME CLASSICS ... UNTIL NOW 3.98

3³³

The first time in Wards history these fine casuals have been reduced. Choose woven cotton plaids, checks, wash-wear cottons, Arnel[®] triacetate-cottons; 12-20, 14 1/2-24 1/4.



save 1/3

MEN'S COMBED COTTON BRIEFS AND T-SHIRTS

56^c EACH
REG. 85c EA.

Such a low price for this quality! Full cut t-shirt has nylon reinforced collarette for shape retention. Brief has double fabric seat for added strength, absorbency. S-M-L.



Reg. 1.98 Dan River Plaid Cotton SPORT SHIRTS

COTTON KNIT UNDERWEAR

Boys: 6-18. Wash-wear; plaid. Import. Many colors. Special value! **1.48**

Boys: 4-16. Wards low price for three comfort-cut T-Shirts or briefs **1.37**

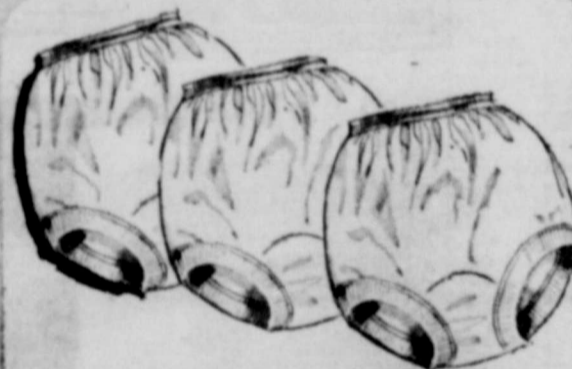

reg. 3 pr. 1.98

3 pr. 1⁴⁸

price reduced 1/4

WOMEN'S FINE KNIT COTTON BRIEFS

Fabulous savings at this stock-up price. Smooth-fitting with comfortable rib-knit leg bands, reinforced with durable nylon. S, M, L.



regular 49c pair

MEN'S COTTON SOCKS—40% OFF

Soft, long wearing combed cotton with nylon reinforced heel, toe. No-bind ribbed top for extra comfort. Choose from array of washfast colors, patterns. Sizes 10-13. **3^{88c}**

1/3 savings for women, children



SMART NEW STYLES FOR COMFORT... LONG WEAR

2⁶⁶

Regularly 3.99

Price-cut for this event only! Women's black leather casuals have fully cushioned insoles for buoyant ease. Little girls' "swivel" doubles as 1-4 strap or pump, comes in black patent, white. Little boys' black loafer boasts smart medallion trim. Save!



save 2.96

FORMERLY 3.98 NO-IRON NYLON TRICOT ... BLEND SLIPS

any 2 for \$5

Hurry to Wards and take advantage of this fabulous closeout while the selection is still large. Group includes lace-lavished nylon tricot and Dacron[®] polyester-nylon-cotton.

THE STORE "REDESIGNED WITH THE CUSTOMER IN MIND"

WARDS
MONTGOMERY WARD



5 DAYS ONLY!

Fabulous Value Sale

RANGER, TEXAS

DIAL MI 7-3224

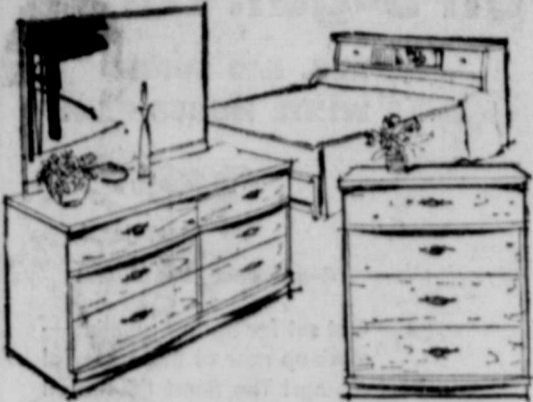

3-pc. bedroom set
CHOICE OF 4 WOODGRAIN FINISHES
6-dr. dresser, 4-dr. chest, sliding panel bookcase bed—choice of 4 finishes: walnut, limed oak, gray, charcoal. Plate glass mirror, dustproof drawers. **139⁸⁸**
Matching night stand, 14.88 only \$5 down



cut \$15! 9-piece set
FAMOUS QUALITY BY CHROMCRAFT!
8 chairs, not the usual 6! Heaviest tubular steel used in dinettes! Plastic top 36x60" table opens to 6-ft. with leaf. **79⁸⁸**
Bronze or chrome finish. Steel roller bearing slide. Reg. 104.95 only \$5 down

SPECIAL PURCHASE! ONLY TWO!

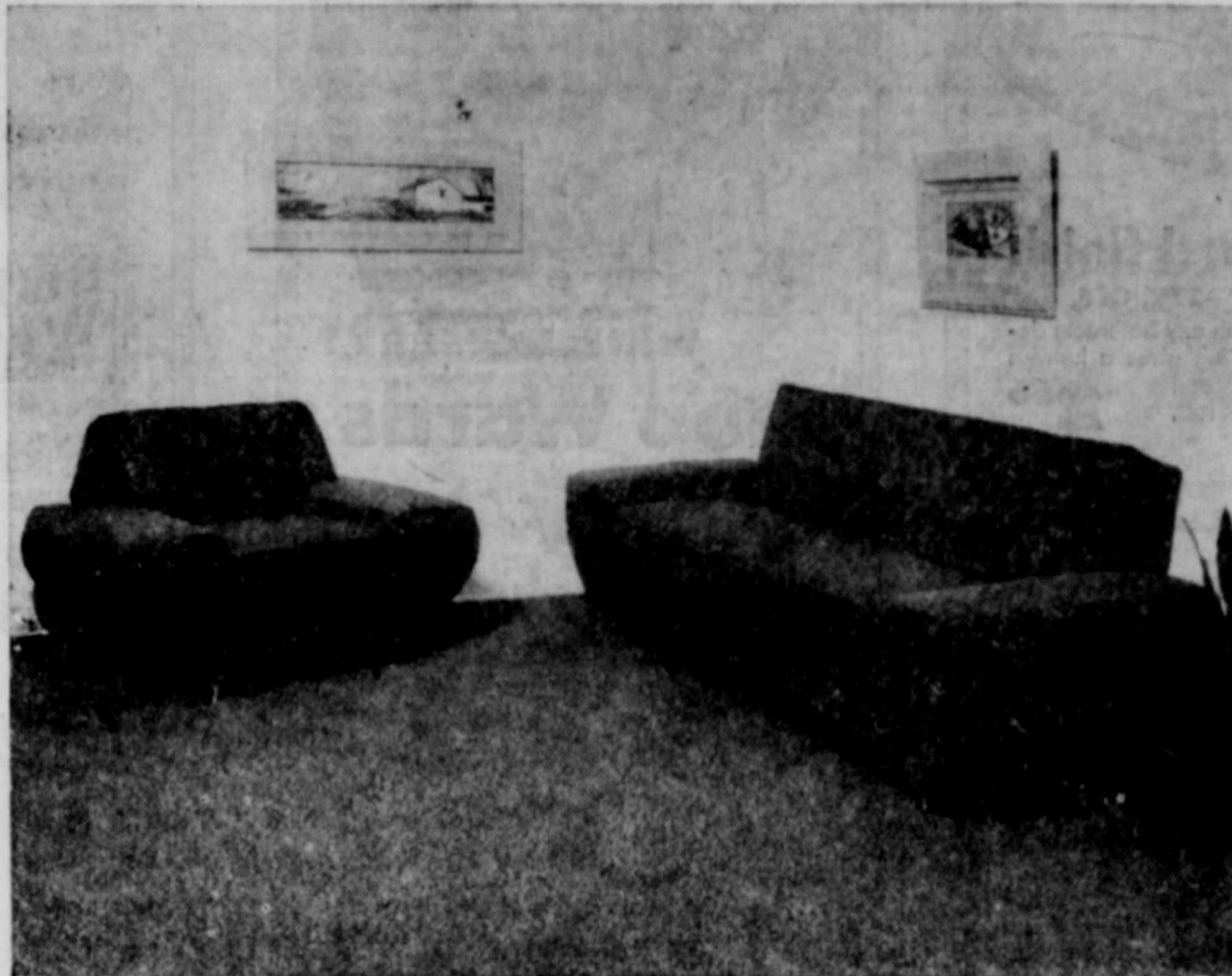

2 Pc. Sofa Bed Suite

Massive modern style sofa, which converts into comfortable bed. Matching Lounge Chair. Covered in durable, attractive frieze. Choice of brown, beige, turquoise, charcoal colors. Reversible foam cushion on lounge chair. Wards negotiated this purchase during factory slack season to make substantial savings possible to you.

Only \$5 Down

99⁹⁵

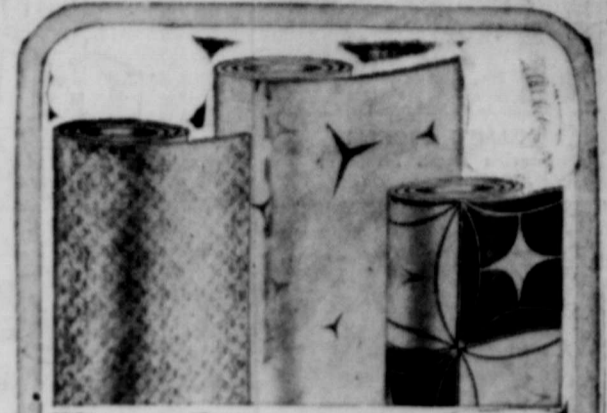

SPOT-RESISTANT! TOUGH!

Armstrong-Acelon Vinyl Flooring
Outwears most enamel floorings, 2 to 11! Has 10 times greater alkali resistance! Never needs scrubbing—just use a damp mop. Some patterns reduced as low as 1.27 Sq. Yd. **1.37**

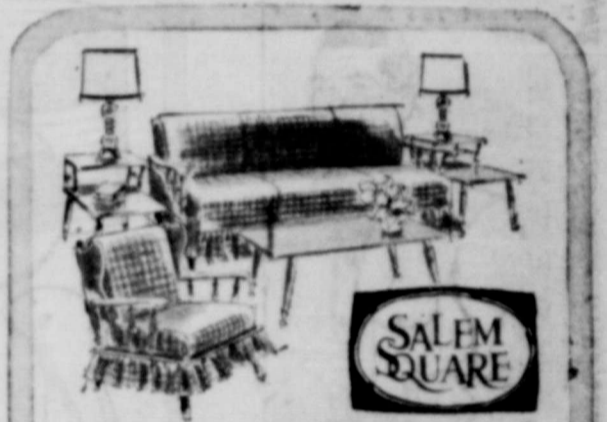

SAVE \$40! CHARMING 5-PC. COLONIAL SOFA-BED GROUP

Salem Square is now sale-priced! You get "sleep-two" sofa-bed, chair, 3 tables! All wood is solid northern hard rock maple. **189.88**
Sofa in textured tweed. REG. 229.95 \$5 DOWN

planter or table



WROUGHT IRON IN BONDI-COTE BLACK FINISH

2⁸⁸
EACH

Special Bondi-cote finish resists peeling, cracking, rusting. Planter with white plastic bowl, 14" in diameter, 15" high over-all; bronzed tone tripod. Table, 20x12x27" high. Plastic leg tips on each protect your floor.



it's all automatic

TOP-LOADING 10-LB. WASHER

Choose the proper wash and rinse temperature for your fabrics, load, and washing proceeds automatically. Holds full 10-lb. wash. Choice of 2-timed cycles. 4-vane agitator. **\$174**
\$5 DOWN

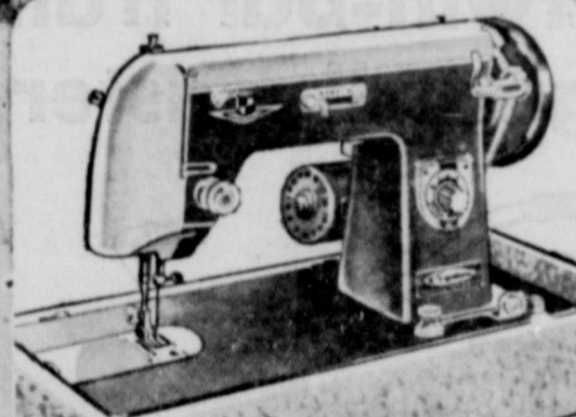

sew fancy stitches

ON THIS SEMI-AUTOMATIC ZIG-ZAG

Sew like an expert on this Signature with its wonderful versatility. Dam, sew on buttons, make buttonholes, embroider, applique, all without attachments. Round-bobbin action. **69⁸⁸**
\$5 DOWN

big 17 cu., ft. freezer sale!

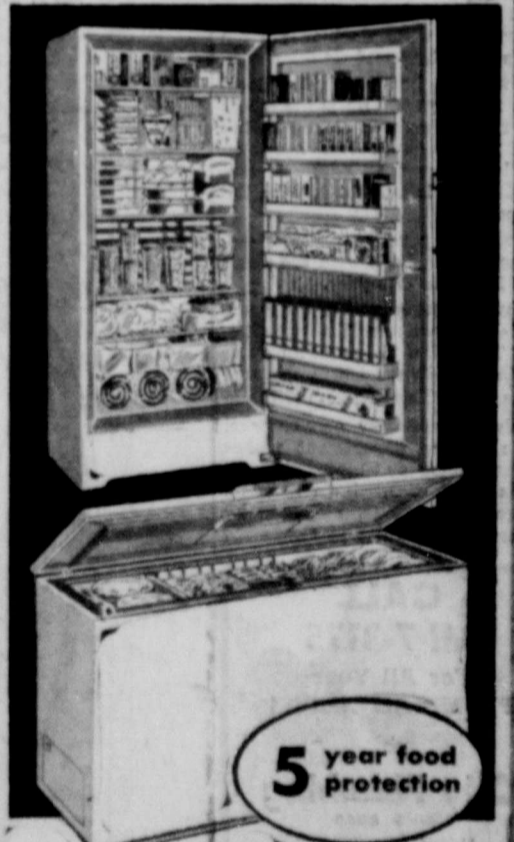

5 year food protection

Chest or upright, ea. **\$219**

ONLY \$10 DOWN

- Both have 595-lb. capacity
- Special sections fast-freeze fresh foods, meats, leftovers

Upright has easy-to-pack open refrigerated shelves, book-shelf door storage. Chest has 2 lift-out baskets, a multi-position divider for bulky packages, tight-fitting "Flex-seal" lid.

Only \$10 Down



3-pc. suite **139⁸⁸**
\$5 down

foam-cushioned SAVE \$20! DEEP PILE FRIEZE

Big in size, with wide curved arms and welt design... button-tufted back. Foam cushions, deep pile carpet yarn frieze in choice of decorator rich colors. Sturdy non-sag spring base construction. Regularly priced at 159.95.

quality features, low price!

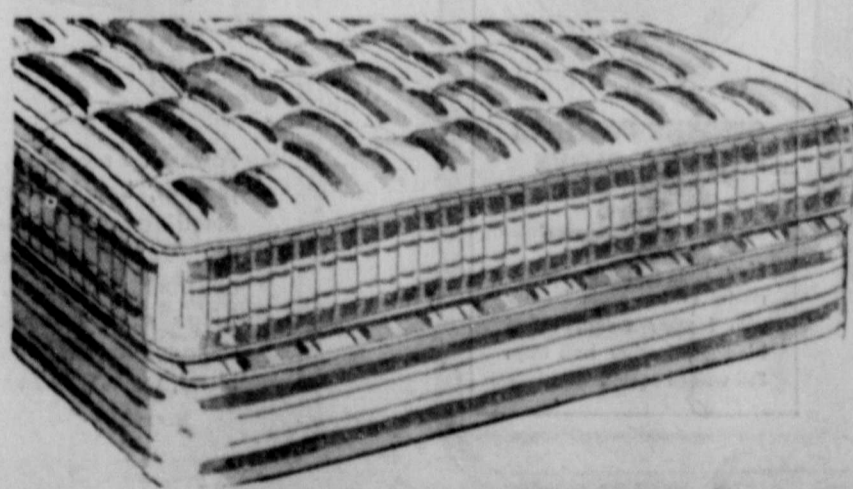

YOU GET 180-COIL COMFORT, NON-SAG BORDERS, AND MORE!

22⁸⁸
\$2 DOWN

JANUARY ONLY!

This outstanding mattress pre-built, vertically stitched, no-sag borders, 180 firm coils, durable woven stripe ticking, 8 air vents, taped edges, and cord handles.

63-coil matching box spring... **22.88**

THE STORE "REDESIGNED WITH THE CUSTOMER IN MIND"

WARDS
MONTGOMERY WARD

5 DAYS ONLY!

Fabulous Value Sale



JAMES COCKLE
Service Dept. Manager



LEON LEWIS
Porter and Tire Mounter



RAYMOND JENKINS
Porter and Tire Mounter

Wards Service Department Has Been Enlarged

Ward's service department in the Ranger retail store, has been relocated and enlarged to provide better customer service.

The service department is under the management of James Cockle. He has been with the company for eight years. Working in the service department with Cockle is Leon Lewis and Raymond Jenkins.

Lewis has been with the local store for 30 years. He is the oldest in service Wards employee in the local store. Lewis has been on sick leave for the past several months, but is now back with the Company.

Jenkins is a relatively new employee, having been with the Company less than one year.

Wards plans to add to their service department in the near future. They plan to install an automobile drive-in service in the rear of the store. This addition will add greatly to customer convenience.

The service department makes repairs, minor or major, to all Wards appliances, lawn mowers, refrigerators, stoves, etc. sold by Montgomery Ward and Company.

CALL MI 7-3175
For All Your PLUMBING NEEDS

City Plumbing
SPRING ROAD
LICENSED PLUMBER
G. E. WOODRUFF

IT PAYS TO LOOK WELL!
Cosmetics Service

TONY'S BARBER SHOP
200 S. Main - Ph. MI 7-1120

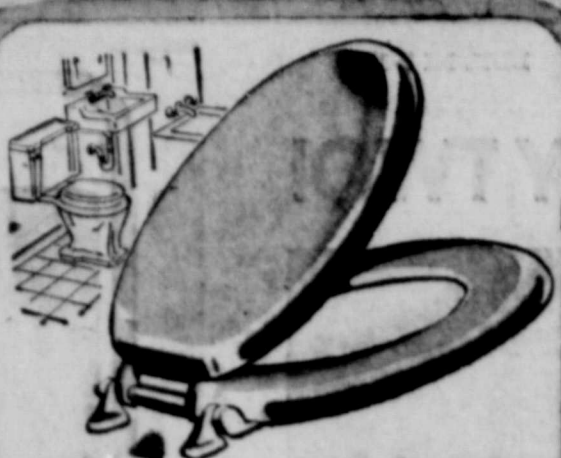

white enamel finish

WOOD TOILET SEAT—27% OFF

Trimly styled to blend with any bathroom decor. Baked enamel coating gives a lustrous finish. Molded hinges and bumpers won't rot or rust. Pressure molded wood. **2⁶⁶** REG. 3.49

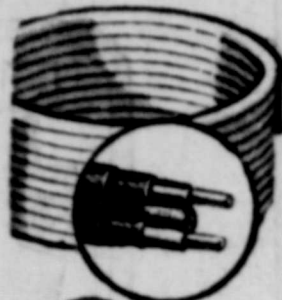

12/2 SIZE ROMEX CABLE

4 1/2^c Ft.

25-ft. coil for all indoor wiring and major appliance installations. Bends easily, strips clean.

BUY 4 LIGHT BULBS GET 2 FREE
Reg. 4/89c. Stock-up now for future needs. 60 or 100 watts... 6 for 88c



WINTER-WEARY?

shop Wards

new spring catalog

Tired of drab and dreary Winter? Then shop Wards new Catalog, for a breath of Spring... flower-fresh fashions... garden needs... outdoor furniture... and more. See it all today!

- Ladies Hose, above knee stretch 1.25
- Royal Dart Typewriter 41.00
- Metrecal, 3 1/2 pounds 7.49
- Elect. Shaver, Nerelec floating heads 17.47
- Vitamins, Reg. Geriatrics Caps, 250 5.98

Prices do not include transportation charges. Shop by phone — MI 7-3227

save 6.55 on 5-gal. can!

REG. 5.19 SUPER WHITE HOUSE PAINT

388
per. gal. in

4-gal. case, 5-gal. can



Get set for Spring painting—stock-up now at these special savings! The finest linseed-oil base and best titanium pigments assure brilliant whiteness and maximum hiding power. Self-cleaning Super stays bright, resists mildew.

3-pc. white bath set

SPECIALLY PURCHASED FOR GREATER SAVINGS

\$78

less fittings



NO MONEY DOWN on purchases of \$100 or more

Roomy 5' steel tub, spacious, vitreous china lavatory and washdown toilet—all in easy-to-clean, sparkling white. Use Wards free planning and estimating service.

Above set with fittings \$98

USE WARDS LOW-COST INSTALLATION

\$7 off! twin-bar frame! chain guard! coaster brakes!

27⁸⁸

Just \$3 down on terms

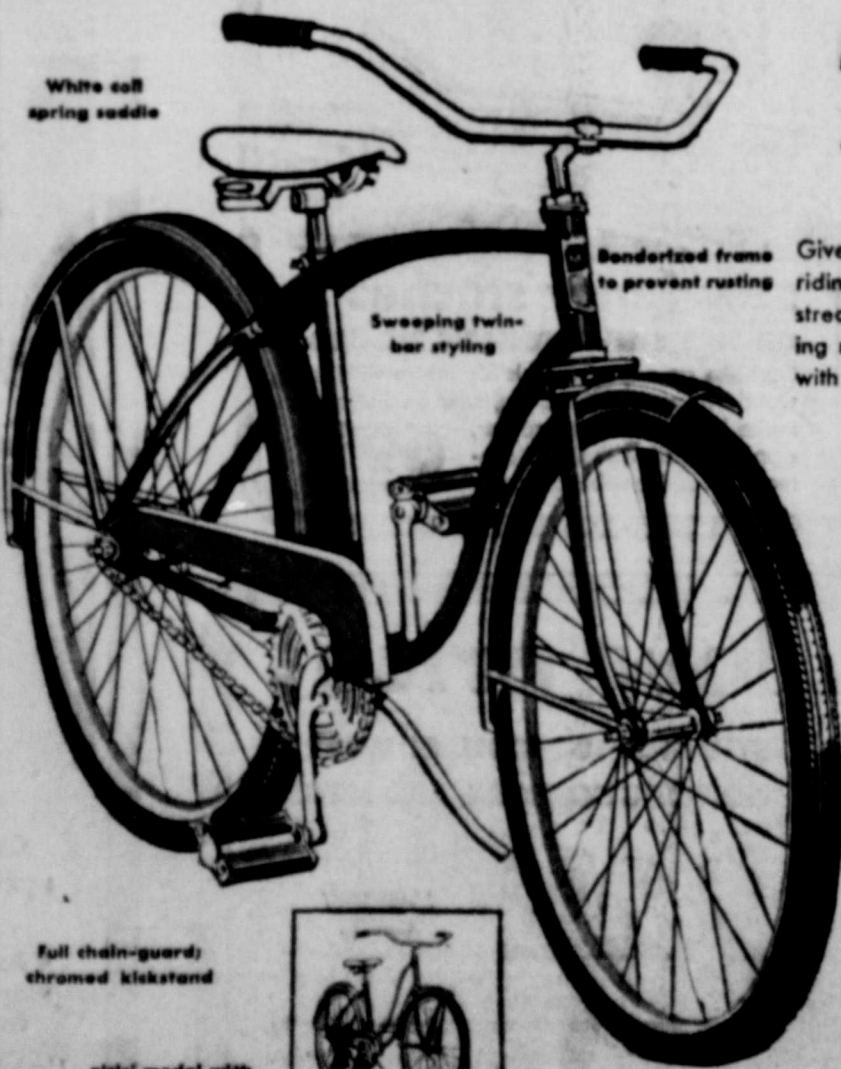

White coil spring saddle

Bonded frame to prevent rusting

Sweeping twin-bar styling

Give your youngster years of riding fun on this ruggedly-built, streamlined model. Bright, shining red for boys, blue for girls, with white trim. 24", 26" models.

Full chain-guard; chromed kickstand

girls' model with same fine features at same special price



GENUINE COWHIDE FIELDER'S GLOVE

488

Play like a pro! Full-size model of top-grain leather with leather lining, rolled bindings, leather ball trap, full welted seams.

NEW 282 SQ. IN. "EXPANDED" SCREEN

23" picture with no cut-off corners



23"
*measured diagonally

Bonded safety glass seals out dust, dirt

peak performance even in most fringe areas

beautiful modern mahogany-finish cabinet

Powerful reception, detailed pictures, beautiful styling combined in one precision engineered unit. 2 hi-fi speakers deliver out-front FM sound. Excellent fringe area reception. Handsome cabinet finished mahogany. Blond, walnut, \$10 more.

169⁸⁸

REG. 189.95

ONLY \$5 DOWN

SATISFACTION GUARANTEED
or your money back: Wards policy since 1872

MONTGOMERY WARD

JUST SAY "CHARGE IT"
pay in 30 days or extend your payments