

## Johnny Wells On Second Team

### Dean Richey Makes All-District Team

District 7-AA coaches met at Coleman Wednesday night and picked the All-District Basketball team.

The Bulldogs' Dean Richey was a unanimous choice on the coaches' first team selections. Richey is a repeater from last year's All-District team and also made the All-Area selection last season. Other members of the first team were: Bill Jones and John Bigby of Hallinger, Jerry Dunn of Winters, David Callerman of Cisco and Dale Greaves of Coleman.

Picked for the second team selection were Johnny Wells of Ranger, the only sophomore on the two teams, Eugene Halfman and Tommy Pleasant of Hallinger, Darrell Holt of Cisco, William

Grissom of Winters and Mike Hayes of Coleman.

Richey led the district in scoring. He netted an average of 19 points per game in the ten district games. There was only one time during district play that Richey didn't hit the double figures and on one occasion he netted nine points. On one other occasion he had an off night and scored only 11 points. Other than these two nights he hit better than 17 points each game. The high game during district play was a 29-point performance against the district champs, Hallinger, when he netted 29 points. Richey was also outstanding on the defensive backboard, getting more than his share of the rebounds.

Aside from being a constant threat when he played under the baskets, he was capable of (and did) play out front in the play-making position. A majority of the time he alternated between high post and baseline on offense, and played the middle man on zone defense.

## Community Chest Plans Revealed

Dr. Charles Gann, acting president of the Ranger Community Chest, reported that the re-organization meeting held recently produced two amendments to the constitution of the organization.

An amendment was passed by the group to change the name of the organization from Ranger Community Chest to the Ranger United Fund.

Another amendment was passed to expand the Board of Directors from seven members to 21 members. The present Board of Directors includes one each from each of the seven asking agencies. The new amendment calls for one board member from each of seven service and civic clubs in Ranger, and for seven others to be selected from Ranger at large.

The amendment calls for the members to serve three year terms with seven retiring each year. Under the proposed setup seven of the new board members will serve only one year and seven will serve two years.

The present seven board members are acting as a nominating committee to nominate the 14 new board members to be selected. The Board of Directors of the new United Fund will act as a planning body to plan and direct the annual campaign.

The next meeting has been called for Tuesday, March 7, at which time the new directors will be selected and an election of officers will be held for this year's campaign.

The re-organized group plans to hold regular meetings in order to be ready to conduct this year's campaign in a more organized manner.

## Bill Herrington To Join ACC Social Club

Bill Herrington, Abilene Christian College junior from Ranger, has accepted his invitation to join Trojans, one of the six men's social clubs at ACC.

Herrington, a physical education major, is the son of Mr. and Mrs. O. Z. Herrington. He graduated from Ranger High School in 1955.

At ACC, he is a member of the Student Education Association.

## Surplus Foods Distribution Dates Listed

The next date to distribute the surplus foods, will be as follows:

Monday, March 13—Eastland, Oiden and Ranger.

Tuesday, March 14—Pioneer, Rising Star, Orka, Carbon, Gorman and Deadmona.

Wednesday, March 15—Cisco, Scranton and Nimrod.

## J. M. Cooper and Two 4-H Boys In Houston for Show

County Agent J. M. Cooper is at the Houston Stock Show with Charles Stephenson, Cisco 4-H Club boy, and his registered Hereford heifer in the show there this week. Charles is the son of Mr. and Mrs. Jack Stephenson of Cisco.

Two other Eastland County 4-H Club boys, Truly Clark and Jimmy Easter, of Cisco will be accompanied to Houston Friday, March 3 by Curtis Boase, assistant county agent, where they will be in the calf scramble Friday night. If they catch a calf in the scramble they will be given a certificate for \$150 toward the purchase of a registered beef heifer.

Boys from the county have annually caught one or two calves at this show for nearly a decade.

Jimmy is the son of Mr. and Mrs. Aubrey Easter. Truly is the son of Mr. and Mrs. Alton Clark.

One requirement of the boys who catch scramble calves is that they take the calf and show it at the stock show in Houston the following spring.

## Ranger College Above State Average Growth

An audit submitted to Gov. Price Daniel, by C. H. Cavness, State Auditor shows Ranger College to be well above the State average in growth in Junior Colleges in Texas.

The state average is 5.9 percent increase. Ranger College has an 18.2 percent increase in enrollment.

Ranger College increased from 126 to 149 full-time student equivalents. The full-time student equivalents is based on the number of semester hours taught in approved courses.

Four other schools, located at San Angelo, Odessa, Uvalde and Big Spring, have fallen below the statewide average growth of 5.9 percent.

## Bill Herrington To Join ACC Social Club

Bill Herrington, Abilene Christian College junior from Ranger, has accepted his invitation to join Trojans, one of the six men's social clubs at ACC.

Herrington, a physical education major, is the son of Mr. and Mrs. O. Z. Herrington. He graduated from Ranger High School in 1955.

At ACC, he is a member of the Student Education Association.

## Surplus Foods Distribution Dates Listed

The next date to distribute the surplus foods, will be as follows:

Monday, March 13—Eastland, Oiden and Ranger.

Tuesday, March 14—Pioneer, Rising Star, Orka, Carbon, Gorman and Deadmona.

Wednesday, March 15—Cisco, Scranton and Nimrod.

## J. M. Cooper and Two 4-H Boys In Houston for Show

County Agent J. M. Cooper is at the Houston Stock Show with Charles Stephenson, Cisco 4-H Club boy, and his registered Hereford heifer in the show there this week. Charles is the son of Mr. and Mrs. Jack Stephenson of Cisco.

Two other Eastland County 4-H Club boys, Truly Clark and Jimmy Easter, of Cisco will be accompanied to Houston Friday, March 3 by Curtis Boase, assistant county agent, where they will be in the calf scramble Friday night. If they catch a calf in the scramble they will be given a certificate for \$150 toward the purchase of a registered beef heifer.

Boys from the county have annually caught one or two calves at this show for nearly a decade.

Jimmy is the son of Mr. and Mrs. Aubrey Easter. Truly is the son of Mr. and Mrs. Alton Clark.

One requirement of the boys who catch scramble calves is that they take the calf and show it at the stock show in Houston the following spring.



**LAKE LEON SPECIALS**—Freddie Stroud of Eastland proudly poses with these five bass he caught recently at Lake Leon. The five fish weighed a total of 23 pounds and Stroud caught them all on one line.

## Ranger Classroom Teachers To Host County Association

The Eastland County unit of the Texas State Teachers Association will be guests of the Ranger Classroom Teachers Association on Monday, March 6, at 7:30 p.m. in the Ranger High School Auditorium. Guest speaker will be Jennings H. Flathers of Amarillo. He was the South Central Regional Director of the NEA Department of Classroom Teachers for 1957-60. A Texan by birth, Flathers attended school in Texas, Arkansas, and Oklahoma, and returned to Texas to finish his secondary education in Canadian.

Flathers entered West Texas State Teachers College in Canyon, but the advent of World War II called a temporary halt to his education. In 1944 he went to Europe

as a member of the 355th Fighter Group, a segment of the Eighth Air Force. After receiving his discharge in 1945, he resumed his studies and completed work on his master's degree at the University of Colorado in 1946. Since that time, Flathers has done additional graduate work at the University of Denver, and at the University of Southern California. He was a teacher of speech and drama at Amarillo High School.

A long record of service to his professional organizations preceded Flathers' election to his new position as NEA Field Representative, but the advent of World War II called a temporary halt to his education. In 1944 he went to Europe

Association. He was the president to the Texas Classroom Teachers Association in 1956-57 and a member of the executive board of TCTA from 1950 to 1957. In addition, he has served the association thru several of its committees. He has also been associated with the Texas State Teachers Association, having served as district president and as a member of the TET's Committee. He was a member of the 1956-57 Resolutions Committee of the National Education Association.

Active in the First Christian Church of Amarillo, Flathers served on the Official Board of this group and was a member of the Chancel Choir. His hobbies include gardening, photography and music.

He is a life member of the National Education Association and the Texas State Teachers Association. During 1959-60, Flathers served on the staff of the NEA Special Project to Strengthen Local Associations. He joined the permanent staff of the NEA in July, 1960, assigned to the Division of Field Operations.

## Cancer Education is Primary Aim of County Cancer Society

The American Cancer Society's primary object is to save lives from cancer. The Society's object is fourfold and includes public education, professional education, professional education, service and research. Cancer is a special problem because it grows and spreads in the body, in the early stages, silently. Symptoms of beginning cancer, when it is more curable, are usually very slight and painless. Increasingly, in its effort to cut delay, the Society emphasizes the vital importance of discovery of silent, symptomless cancer. No reliance

is on a yearly medical examination for all adults, and such an examination would result in a great saving of life.

The Eastland County Unit of the Society has available cancer pads in various sizes which have been prepared for use by cancer patients throughout the county. Mrs. Ernest Schaefer of Cisco will be glad to fill requests directed to her for the pads, for which there is no charge.

President of the Eastland County Unit is Mrs. Roscoe Hopper of Ranger. Mrs. Hopper reminds the people of Eastland County that all of the work of the Unit is carried on by volunteer workers. If anyone is interested in joining the unit's work as a volunteer, contact Mrs. Hopper.

## Deadline Is Near for Auto Inspection Time

April 15, 1961 is the deadline for displaying the 1961 Motor Vehicle Inspection Stickers.

It has been observed that a large percentage of vehicles in Eastland County have yet to be inspected, according to Carl B. Houstead, Motor Vehicle Inspection Patrolman of the Texas Department of Public Safety.

Patrolmen operating on public streets and highways after April 15, 1961 and not displaying the 1961 Inspection sticker will be in violation of the state law, Houstead announced.

Approved inspection stations in the county are:

Ranger — Mission Garage, Anderson Chevrolet and Funderburg Ford Sales.

Eastland — Fullen Motor Co., Hood King Motor Co., Rushing Motor Co., Mulhead Motor Co., Blevins Motor Co. and City Garage.

Cisco — Graham Motor Co., Rutherford Chevrolet, Gorr Motor Co. and Booth's Garage.

Rising Star — Butler Motor Co.

Gorman — Smith Bros. Chevrolet.

## Internal Revenue Announces Tests For Tax People

M. O. Tesson, Special Enrollment Examination Coordinator for the Dallas District, Internal Revenue Service, announced today that he now has available application forms for persons, other than attorneys and Certified Public Accountants, who wish to take qualifying examinations for practice before the Treasury Department.

The 1961 Special Enrollment tests will be given on September 27 and 28. Applications can be obtained from M. O. Tesson, P. O. Box 594, Dallas, Texas.

Applications must be mailed to the Director of Practice, Internal Revenue Service, Washington 25, D. C., before August 1, 1961. A fee of \$25 must be paid with the application.

Tesson stated that generally speaking graduation from college and/or four years of practical accounting experience will qualify applicants to take the examination. He cautioned those interested to carefully read Circular 230 which he sends to each applicant along with the examination application blank. Internal Revenue cannot return the \$25 fee to applicants who do not qualify for the examination.

Enrollment is required of persons wishing to represent clients in tax matters before the Department, and in certain other actions.

## Students Advised To Submit SSCQT Applications Now

Applications for the April 27, 1961 administration of the College Qualification Test are now available at Selective Service System local boards throughout the country.

Eligible students who intend to take this test should apply at once to the nearest Selective Service local board for an application and a bulletin of information.

Following instructions in the bulletin, the student should fill out his application and mail it immediately in the envelope provided to Selective Service Examining Section, Educational Testing Service, P. O. Box 586, Princeton, New Jersey. Applications for the April 27 test must be postmarked no later than midnight, April 6, 1961.

According to Educational Testing Service, which prepares and administers the College Qualification Test for the Selective Service System, it will be greatly to the student's advantage to file his application at once. Test results will be reported to the student's Selective Service local board of jurisdiction for use in considering his deferment as a student.

## American Legion Meeting Planned Monday Night

There will be a regular meeting of Carl Barnes Post No. 69 of The American Legion on Monday, March 6 at 7:30 p.m. in the Legion Hall on Pine St., under the supervision of Post Commander Robert Patterson.

Commander Patterson requests that all active members be present to assist him in handling the business matters of the Post.

Refreshments will be served after the business session finished.

## City Commission Still In Doubt

### Candidates File for Election To School, Regents Boards

Wednesday, March 1, the deadline for candidates to file for election to the Ranger Independent School Board and the Ranger College Board of Regents, saw action pick up in the school Tax Office as

## Stewardship is Theme of Local Brotherhood

L. L. Bruce and Wilson Guest will be two of the six speakers to appear on the Baptist Brotherhood program Monday night at the First Baptist Church.

Stewardship is the theme for the meeting according to program chairman, A. W. Warford. Bruce and Guest will lead the discussion on Tithing. Two other phases of stewardship will be discussed. R. V. Robinson and Morris Jeffries will speak on Time, and Kenneth Kirk and Rayneal Baze will speak on Talents.

Also lined up for the program will be special music by Miss Anice Locke, Lee Russell will lead in group singing.

The Brotherhood is cooperating with the Evangelical Committee of the church in preparing for the coming revival in April, it was announced by Roy Barrett, Brotherhood president.

Barrett issued an invitation to everyone to attend the Monday night meeting and gave assurance that the group would be treated to a good supper and a fine program.

Brotherhood officers are: Barrett, president; Joe Dennis, vice president; C. F. Chesnut, secretary; Lee Russell, song leader; Miss Anice Locke, pianist; Kenneth Bounce, Royal Ambassador chairman; Pete Brasher, boy scout chairman; J. B. Houghton, evangelist; A. W. Warford, stewardship; Wesley Stiffler, Missions; and Glenn Carr, social.

## Kimbrough Is Arrested by Small Posse

Texas Rangers, a United States deputy marshal and Eastland police were involved in an old time arrest in Eastland Tuesday night. Seven officers arrested Jesse Coy Kimbrough of Eastland at his home. He was wanted in Fort Worth for violation of federal parole and was under bond on robbery and murder charges there.

Involved in the arrest of Kimbrough were Texas Rangers Gene Graves and J. P. Lynch, Deputy Marshal Bill Black, Police Chief Ray Lane, Highway Patrol Sgt. J. O. Tanner and City Policemen Howard Bradford and Neil Seaborn.

Kimbrough has operated out of Fort Worth for several years, but always managed to spend considerable time in Eastland at the home of his father.

## Donations for Simpson Cemetery Upkeep Are Asked

Donations for the upkeep of Simpson Cemetery are being accepted now.

Donations can be sent to the Simpson Cemetery Association, care of First National Bank, Gorman, or to John Donleson, Route 1, Gorman, B. R. Parker, Route 1, Gorman or Joe McNeely, Route 1, Gorman.

## Cub Scout Pack Meeting Tonight

7:00 p.m.  
Methodist Church

## R. C. Golfers Head For Fort Worth Meet

He played on the 1960 Ranger College team that was fourth at the Texas Junior College Conference tournament. Last year's team won five of seven individual dual matches, and Tommy averaged 74 strokes in matches. Tommy was the winner of the Eastland County Tournament in 1958 and in 1959. He also was runner-up in the Abilene Reporter News and City Recreation Department Junior Tournament in 1957, Region II-A High School Tournament in 1958, and Region I-A High School Tournament in 1959.

The other member on the team is Billy Wiggs, another nineteen-year-old sophomore from Denton. Billy started playing when he was thirteen years old. In 1957 he won the Wichita Falls Junior Tournament and the Denton Jaycee Tournament and won the right to play in the State Tournament in Midland. He finished in the top twenty. In 1958 Billy earned more honors. He won the Sherman Tournament and the Denton Jaycee Tournament and again participated in the State Tournament in Corpus Christi. In 1959 Billy enrolled at NTSC on a golf scholarship. In 1960 he was medalist in the Weatherford Tournament and third place in the Mineral Wells Tournament, and first place in the Gainesville and Eastland Tournaments. Wiggs also won the Pre-Ametex Tournaments at Mineral Wells and Eastland.

This year's Ranger College golf team could prove to be one of the strongest ever fielded by the college. If the team shapes up accordingly, it should be one of the top junior college teams in the state and will stand high among the senior college freshman teams that they will encounter in the Southwestern Meet.

## Peanut History May be Lost If Planting Skipped

Methods for preserving cotton and peanut history has recently been changed, Emmett Powell, county office manager for the Agricultural Stabilization and Conservation committee, pointed out today.

Powell said if the history is to be preserved, at least 75 percent of the allotment must have been planted one year within the past three years. If the allotment has been released in 1960 there must be acreage planted in 1961 or the allotment will be lost.

If the allotment is not going to be planted the acreage should be released so that someone may use it and at the same time the farm receive credit for the acreage, Powell said.

six candidates filed for the five positions on the two boards.

In the School Board race three names were thrown into the race for the two open positions. Melvin Adams filed for re-election to a new three year term. Also filing for the Board was Aaron Howton Jr. and A. W. Warford.

G. M. Covington, the other

## Board member whose term expires April 1, chose not to run for re-election.

Other members of the School Board are: Dr. W. P. Watkins, Gaston Dixon, Dr. C. Arterburn, John Swinney and Lonnie Stephens.

Three candidates will go into the College Board of Regents without opposition. Filing for re-election to the Board of Regents were Dr. Douglas Mims and Roscoe Hopper. Dick Henderson is the third candidate to file for the three open positions. Carl Page, whose term expires April 1, chose not to run for re-election.

Other members of the Board of Regents are: D. D. Pickrell, Pete Brasher, James Townsen, and Willard Swaney.

The deadline for filing in the City Commission election will be Saturday, March 4.

## Cisco Baptist Association to Meet In Carbon

The Youth Rally of the Cisco Baptist Association will meet in the First Baptist Church of Carbon, Saturday night, March 4 at 7:30 p.m., according to president, Ruddy Fambrough of Eastland.

The Reverend Frank Brooks, pastor of the Second Baptist Church of Ranger will entertain the group with a humorous reading, "What Makes Me Like I Am?" Brooks is known for his ability to entertain large groups.

Mrs. Ralph E. Perkins of Ranger will bring a "Chalk Talk Story and Drawing." Mrs. Perkins is known through Baptist Churches of Texas for her ability to do chalk talks and draw the picture to match the story.

Special music is being arranged for the rally. A fellowship and refreshments will follow the evening program. The 38 churches are divided according to size of membership into three groups. The Church in each group—with the largest number of intermediates and Young People present will win an attendance banner.

Miss Patricia Liles, secretary of Eastland will take the count in attendance. Miss Virginia Broyles, vice president of Cisco will assist in presenting of the program. The Churches of the Association have been asked to send two representatives to the meeting to assist in the election of officers for the April meeting.

## Cub Scout Pack Meeting Tonight

7:00 p.m.  
Methodist Church

## R. C. Golfers Head For Fort Worth Meet

He played on the 1960 Ranger College team that was fourth at the Texas Junior College Conference tournament. Last year's team won five of seven individual dual matches, and Tommy averaged 74 strokes in matches. Tommy was the winner of the Eastland County Tournament in 1958 and in 1959. He also was runner-up in the Abilene Reporter News and City Recreation Department Junior Tournament in 1957, Region II-A High School Tournament in 1958, and Region I-A High School Tournament in 1959.

The other member on the team is Billy Wiggs, another nineteen-year-old sophomore from Denton. Billy started playing when he was thirteen years old. In 1957 he won the Wichita Falls Junior Tournament and the Denton Jaycee Tournament and won the right to play in the State Tournament in Midland. He finished in the top twenty. In 1958 Billy earned more honors. He won the Sherman Tournament and the Denton Jaycee Tournament and again participated in the State Tournament in Corpus Christi. In 1959 Billy enrolled at NTSC on a golf scholarship. In 1960 he was medalist in the Weatherford Tournament and third place in the Mineral Wells Tournament, and first place in the Gainesville and Eastland Tournaments. Wiggs also won the Pre-Ametex Tournaments at Mineral Wells and Eastland.

This year's Ranger College golf team could prove to be one of the strongest ever fielded by the college. If the team shapes up accordingly, it should be one of the top junior college teams in the state and will stand high among the senior college freshman teams that they will encounter in the Southwestern Meet.

## Peanut History May be Lost If Planting Skipped

Methods for preserving cotton and peanut history has recently been changed, Emmett Powell, county office manager for the Agricultural Stabilization and Conservation committee, pointed out today.

Powell said if the history is to be preserved, at least 75 percent of the allotment must have been planted one year within the past three years. If the allotment has been released in 1960 there must be acreage planted in 1961 or the allotment will be lost.

If the allotment is not going to be planted the acreage should be released so that someone may use it and at the same time the farm receive credit for the acreage, Powell said.

**Killingworth's**  
Serving Change since 1913  
Insurance — Birth in 90 years  
Phone MI 7-3222



# The Ranger Times

"Seeking Community Betterment Since 1919"  
EEM STREET—RANGER, TEXAS ESTABLISHED JUNE 1, 1919  
Entered as second class matter at the postoffice at Ranger, Texas under the act of Congress of March 3, 1879.

**TIMES PUBLISHING COMPANY**  
Published Tri-Weekly—Tuesdays - Thursdays - Sundays  
JOE DENNIS and ONOUS DICK, Publishers  
GENE TOWNSEND, Editor

One week by carrier in city	.15
One month by carrier in city	.65
One year by mail on Ranger RFD Routes	3.95
One year by mail in county	4.95
One year by mail in state	4.95
One year by mail out of state	6.95

**NOTICE TO PUBLIC**—Any erroneous reflection upon the character, standing or reputation of any person, firm or corporation which may appear in the columns of this newspaper will be gladly corrected upon being brought to the attention of the publishers.

## CLASSIFIED

PHONE MI 7-1101  
All Classified Ads Must Be Paid For In Advance

**Misc. For Sale**

**WOMEN'S**, Men's and children's raincoats, 1/2 price, Women's over-shoes, 1/2 price. 300 Main Street, MARY JIM'S.

**FOR SALE:** Standard dates, size 1, 7 1/2; size 2, 9 1/2. Ranger Times Office Supply.

**GOOD HOUSE** for sale, to be moved. Mrs. O. M. Grant.

**FOR SALE:** Bookkeeping supplies, post binders, indexes, receipt books, ledger sheets, storage files, sale book, order books, and many other items . . . at the Ranger Times office.

**FOR SALE:** 1952 half-ton Pickup Good condition. \$250.00. 1955 Chevrolet Bel-Air 4-door, radio, heater, air conditioner. Excellent condition. \$400.00. Phone MI 7-1493.

**FOR SALE:** 2 room house to be moved. Pearl Hunt, 413 South Husk.

**FOR SALE:** Root saw, 57-lb., full recurve, 36 inches in length. Ph. MI 7-1760.

**FOR SALE:** Long lasting work shoes with cork and rubber sole, oxfords with oil resistant sole, work boots, rough outside boots, from \$6.95 to \$12.95. New and used work pants and shirts, comforts, blankets, coats, jackets, tarpaulins, tool boxes, foot lockers, rain coats, rain suits, garden rakes, hoes and spades, gas cans. Hundreds of other items, all at LOW-LOW prices. Army Surplus Store, Eastland.

**Notice**

**NOTICE:** Need help on your income tax? Call MI 7-3426. Experienced. Novilla (Edwards) Templeton.

**MASONIC NOTICE**  
Stated meeting Ranger Masonic Lodge No. 738 A. F. & A. M., 7:30 p. m. Thursday, March 2. Examinations in all degrees. All members are urged to attend. Visitors welcome.  
Billy Highsmith, W. M.  
John Swinney, Sec

**NOTICE:** All kinds of rock and cement work. Also level and underpin houses and build fireplaces. Call MI 7-1153.

## COLDS

Relieve aches and pains of colds with STANBACK Tablets or Powders. Also use as gargle for sore throat due to colds. STANBACK'S S. A. (Synergistic Action) reduces fever, brings faster, more complete relief. Remember . . . Snap back with STANBACK!

## CALL MI 7-3175

For All Your PLUMBING NEEDS

**City Plumbing**  
SPRING ROAD  
LICENSED PLUMBER  
E. E. WESTMORELAND

## Free Estimates

On A New ROOF

Or Repair your old Roof Residential & Commercial

**Eastland - Ranger Roofing Co.**

Noble Squires  
Ph. MA 9-2370 Eastland

## FURNITURE

for the Entire Home

Carpet - Rugs All Prices

Be Sure to Check With Eastland

**Coats Furniture**

## SUNNYDALE REST HOME

211 West Fifth St. Breckenridge

24-hour care for elderly or convalescent men or women. Private and semi-private rooms. Bedfast or ambulatory patients. Excellent meals—clean—comfortable—reasonable rates.  
Visit Us, Write P. O. Box 90, or Call Hickman 9-2990 Collect For Further Information

## Luncheon Club To Meet Friday

The Lone Cedar Luncheon Club will meet Friday, March 3 at 1 p.m. at the Country Club.

This will be guest day and members are requested to notify the manager of the number of guests.

— READ THE CLASSIFIEDS —



### FRESH AND FLAVORFUL BOSWELL'S COTTAGE CHEESE

Great tasting! Spoon Boswell's Cottage Cheese onto crisp, colorful, fresh vegetables or crisp crackers — it makes one of the easiest tastes on, good on it looks too. Use extra creamy Boswell's Cottage Cheese made fresh and flavorful — gives you needed protein.

## AUCTION

**McDONALD FORD SALES**  
203 Texas - DeLeon, Texas  
Monday, March 6th - 10:00 A.M.

M. M. McDonald has closed his Ford dealership and has commissioned Von Reece Associates, Inc. to sell the assets of this business to the high bidder. EVERYTHING SELLS REGARDLESS OF PRICE!

**SHOP EQUIPMENT**  
Quincy 11/2 HP Air Compressor (12 years old), Weaver Twin Post Lift, J. M. Bender front and machine, John Bean Headlight tester, K. R. Wilson hydraulic floor press, Hand bearing press, 200 amp electric welder, Sun Combustion efficiency tester, Sun volt tester, Sun volts ignition tester, Sun tach-dwell tester, Sun Vacuum pressure tester, Sun electronic distributor tester, Blackhawk 4 ton floor jack, Walker 4 ton floor jack, Blackhawk 1 ton floor jack, two Black & Decker 1/2" drills, Black & Decker 1/2" drill, Stouff 1/2" drill, Black & Decker Valve machine, Walker 244 transmission jack, Marquette 6 1/2 charger, complete set acetylene welding equipment, three Alomite grinders, Alomite grease containers, 1/2 HP grinder on stand, R. R. Wilson motor mount stand, FOMOCO undercoater, Curtis key machine, Champion spark plug machine, growler tester, Binks paint gun, Tap & Die set, Dixie vacuum cleaner, Bubble balancer, cleaning barrel with electric agitator, wheel and bearing puller, special tools, Wilton 5" vise, 2 large bench vises with metal work tables, barrel pump, creeper, wash rack equipment, rivet machine, hoses, etc. etc.

**OFFICE EQUIPMENT**  
Remington 10 key electric adding machine, R. C. Allen 10 key manual adding machine, McCaskey Cash register, Remington typewriter, 2 metal file cabinets, large office safe 5' tall, 2' wide, 2' deep, Servel 1/2 ton 220 window air conditioner, (Illustrator standard film strip projector, 3 wood desk, secretary chair, small metal desk (near new), nice 3 pc office set leatherette covered, miscellaneous chairs and stools, etc.

**MISCELLANEOUS**  
20 metal parts bins, Large shop fan, Coke box with drinking fountain, 81' parts counter, miscellaneous parts and accessories.

**TERMS**  
Cash, Cashier's check, personal and company checks must be accompanied by letter of bank credit.

Sale Conducted By **VON REECE ASSOCIATES, INC.**  
Box 9121 HO 5-0500 GL 3-3779 Austin, Tex.



### Chill Wills in "Little Shepherd of Kingdom Come"

at the Majestic in Eastland Thursday, Friday, Saturday received the nomination for academy award contender for best supporting actor of the year. Wills, a native Texan, and a favorite with movie fans everywhere plays the part of Major Buford in "Little Shepherd of Kingdom Come."

## Austin Report

Things began to happen quickly as a number of controversial issues began to make their way toward the House Calendar. The so-called "Race-horse Bill" got a favorable report from its subcommittee on Constitutional Amendments. It is reported that some members who oppose race-horse gambling voted for the amendment so that it would come out on the floor for further debate. If it passes both houses of the Legislature, it would then go to voters of Texas for final approval in 1962.

As a member of the Committee on Private and Municipal Corporations, I heard a debate on House Bill No. 3 by Representative Dungan of McKinney. This Bill relates to the regulation of "novation by citizens and towns. H. B. 3 represents a compromise between the large cities and the small towns. During the hearing it was brought out that in some cases cities had reached out and annexed farm-land several miles from the city and had caused farm-land to be taxed the same as city property. H. B. 3 would help to insure more responsibility in this respect. The Farm Bureau favored the Bill because of its importance to the economy of rural families. The Bill was referred to a 5 man sub-committee of which I was appointed a member. We will hear other testimony before taking final action on the measure.

As the 67th Session nears its second month, nearly 600 Bills have been introduced. Among some of the latest are: H. B. 399 by Representative James of Dallas, allowing Legislators who fail to run again or who are defeated in primaries to retain membership on interim Committees until their term expires; H. B. 389 by Representative Sandahl, bringing the Pure Food and Drug Law up to date; H. B. 404 by Representative Spears, allowing micro-filming of County records; H. B. 440 by Representative Buchanan, the Bill which didn't quite make it last time making gas producers sell to the landowner for irrigation purposes.

The ladies really marched on the Capitol last week in support of a Constitutional Amendment that would help them to attain more rights. They were out in force to push for passage of SJR No. 4. It was heard and sent to a Sub-committee last Wednesday night. I am pleased that this little column has been read by so many people lately. It is sent to all the newspapers and the radio station in the 76th Representative District. Sometimes I don't make the deadline on sending it but I wish to thank all of the News People for their helpfulness in helping me to better inform you folks back home.

## COLDS

Relieve aches and pains of colds with STANBACK Tablets or Powders. Also use as gargle for sore throat due to colds. STANBACK'S S. A. (Synergistic Action) reduces fever, brings faster, more complete relief. Remember . . . Snap back with STANBACK!

## Texas Electric Joins In 'Super Line' Project

Texas Electric Service Company and three other major investor-owned electric utility companies operating in Texas today announced plans for the joint construction of a "super power" electrical transmission line between Houston and Fort Worth-Dallas area. The companies are Texas Electric Service company, Texas and Light Company, Dallas Power and Light Company and the Lighting and Power Company.

It also was announced that this line will connect with similar high-voltage lines which Texas Electric Service Company will build from Fort Worth to the Permian Basin area in West Texas and Texas Power and Light Company will build a new plant site south of the Red River.

These lines will more firmly link together 6,500,000 kilowatts of electric power generating capability of the four companies into one of the nation's largest and strongest reservoirs of power. The four utility companies have a total of 27 steam-electric generating plants.

These projects will provide Texas with a super high-voltage "power highway," stretching some 800 miles from the Permian Basin through the Fort Worth-Dallas area to Houston and from the Red River.

The new lines will benefit service users throughout a major portion of Texas. J. B. Thomas, president and general manager of Texas Electric Service Company, stated in making the announcement in Fort Worth.

Construction of the new super-transmission backbone—a 345,000 volt line extending from Houston to Fort Worth-Dallas area—will begin in 1962.

Authorized International Harvester Parts and Service  
**Ranger Garage**  
Hwy. 80 West - Ph. MI 7-3297  
RANGER

**Edwin Dittrich**  
from FRANK'S TV Service of Stephenville will be at  
**L & J Supply Co.**  
Main & Rusk Sts.  
Ranger — Ph. MI 7-1377  
Each Tues. & Sat. for complete TV Service

For service in Strawn and Gordon area leave word at or call So-Lo Service at Gordon, Phone 4711.

**Local AND LONG DISTANCE MOVING STORAGE**

A carton or a carload . . . we move it promptly, carefully. Storage facilities and service are the finest. Low rates. Insurance available.  
**FREE ESTIMATES**  
**Ranger Transfer and Storage**  
M. D. Underwood, Mgr.  
Phone MI 7-1344

**SINCE 1884**  
quality workmanship and efficient service, approved throughout this area.

**Alex Rawlins & Sons**  
Designers and Builders of Monuments Since 1884  
Weathford, Texas Phone LY 4-2726

## —Call MI 7-1101 for Classifieds—

## As Time Goes Marching on—

... more and more land titles become involved in an endless chain of normal, every-day events precipitated by marriage, divorce, lunacy, illegitimacy, birth, death, the hidden heir and many other natural and unnatural happenings within the family circle. Thanks to time it has a tendency to cure some titles with possession a controlling influence, but wrecks and changes the status of many others. Your abstract is a safeguard—keep it up to date.

**EARL BENDER & COMPANY**  
Eastland, (Abstracts since 1923) Texas

## The Barbecue Pit

HIGHWAY 80 EAST — PHONE MI 7-9390  
All Kinds Barbecue  
Catering Service — Custom Barbecuing  
—Open Until 8 p.m. Except Sunday—  
**THE BARBECUE PIT**

## RANGER DRIVE-IN

HIGHWAY 80 FEAST ON RANGERS HILL Ph. MI 7-1119

Adults 50¢—Kiddies Under 11 Free  
Boxoffice Opens 6:45 — Show Starts at 7:15  
THURSDAY - FRIDAY - SATURDAY

**WALK TALL** GIANTS AMONG MEN...  
COLOR BY DE LUXE CINEMASCOPE  
WILLIARD PARKER-JOYCE MEADOWS KENT TAYLOR

FREEVUE EVERY SATURDAY NITE  
SUNDAY - MONDAY - TUESDAY

## CLARK GABLE · SOPHIA LOREN

NAPLES! WHERE THE FIREWORKS BEGIN!

**IT STARTED IN NAPLES**  
TECHNICOLOR  
VITTORIO DE SICA · MARIETTO

For service in Strawn and Gordon area leave word at or call So-Lo Service at Gordon, Phone 4711.

## DIXIE Drive-In

EASTLAND RANGER HIGHWAY

Boxoffice Opens 6:45 Show Starts 7:15  
Boxoffice Closes 9:15  
Admission 50¢ — Children Under 12 Free  
Each Wednesday Is Bargain Night — Adults 25¢

THURSDAY - FRIDAY - SATURDAY, MARCH 2, 3, 4

It's "Heavensville" on wheels for two eloping kinds!

A RUNAWAY PRODUCE  
A MILLIONAIRE HOBBO  
AND A CARLOAD OF ZANY CHARACTERS...  
WHO ALMOST WRECKED A RAILROAD WHEN THEY TRY TO SIDETRACK THE LAW!

**Chartreuse Caboose**  
MOLLY BEE  
BEN COOPER  
EDGAR BUCHANAN  
A UNIVERSAL INTERNATIONAL RELEASE

PLUS: Color Cartoon and Color Parade

SUNDAY - MONDAY - TUESDAY, MARCH 5, 6, 7

**Portrait in Pink**  
LANA TURNER  
ANTHONY QUINN  
SANDRA DE  
JOHN SAXON  
LLOYD HOLIN  
RAY WALTON  
RICHARD BASENART  
VICTORIA CRUIK - ANNA RILEY WILCOX

PLUS: Color Cartoon and Color Parade

## MAJESTIC

NOW THRU SATURDAY  
**JIMMIE'S A FIGHTIN'...SINGIN'...LOVIN' MAN**  
—LIVING THE GREAT ADVENTURE OF THE SOUTHLAND FAMILY ENTERTAINMENT!

**THE LITTLE SHEPHERD OF KINGDOM COME**  
All the thrills of the beloved novel in CINEMASCOPE and COLOR BY DE LUXE

**JIMMIE RODGERS PATTON**  
CHILL WILLS  
LUANA PATTEN  
PLUS COLOR CARTOON "Hearts and Glowers"

**SAT. MIDNITE SHOW 11:30 p.m.**  
ALL SEATS 90¢

**THE TRUE-LIFE STORY OF HIS ESCAPEES MAKES FICTION SEEM TAME!**

**TONY CURTIS**  
**THE GREAT IMPOSTOR**  
EDMOND O'BRIEN  
ARTHUR O'CONNELL  
GARY MERRILL - RAYMOND MASSEY  
JOAN BLACKMAN  
ROBERT MIDDLETON  
KARL MALDEN

Based on the FACTS of the sensational BEST-SELLER!  
Produced by LARRY FORDEN. Story by SEYMOUR MORGAN. Screenplay by ROBERT WILSON. Directed by ROBERT WILSON.

Produced by ROBERT WILSON. Directed by ROBERT WILSON.



Pack Your Pantry and Fill Your Freezer!



# LIBBY'S BEST BUY DAYS!

STOCK-UP TIME ON LIBBY'S CANNED AND FROZEN FOODS

Prices Effective Thursday, Friday and Saturday

### Libby's Frozen Foods Sale!

- Meat Pies Libby's—Chicken, Beef or Turkey 4 8-oz. Pkgs. 89¢
- Strawberries Libby's Sliced 4 10-oz. Pkgs. 99¢
- Orange Juice Libby's 4 6-oz. Cans 99¢

Peas and Carrots  
Sweet Peas  
Chopped Broccoli  
Butter Beans

Libby's Frozen Mix or Match

5 10-oz. Pkgs. 1<sup>00</sup>

Libby's Fruit Pies All Flavors Large Pkg. 43¢

- Brussels Sprouts
- Broccoli Spears
- Sliced Peaches
- Cauliflower
- Green Beans
- Lima Beans
- Succotash
- Gard'n Vegetables

Mix or Match 4 Pkgs. 1<sup>00</sup>

Libby's Frozen Corn Cut or Cream Style 4 10-oz. Pkgs. 89¢

- Potatoes French-Fried, Reg. or Ripple
- Spinach Leaf or Chopped
- Potato Patties

Libby's Mix or Match 5 Pkgs. 89¢

Swansdown Cake Mixes All Varieties 2 19-oz. Pkgs. 69¢

### Libby's Canned Foods Sale!

- Vienna Sausage Libby's 5 4-oz. Cans 1<sup>00</sup>
- Fruit Cocktail Libby's 3 303's Cans 69¢
- Tomato Juice Libby's—Delicious 2 46-oz. Cans 69¢
- Bartlett Pears Libby's In Heavy Syrup 2 303's Cans 49¢
- Golden Corn Cream Style or Whole Kernel Libby's—Your Choice: 4 303's Cans 79¢
- Green Beans Cut Tender, Flavorful
- Sweet Peas Garden-Sweet and Tender
- Libby's Beef Stew Just Heat & Serve, Fine One-Dish Meal 24-oz. Can 45¢
- Libby's Fruit Nectars Peach, Pear or Apricot 3 12-oz. Cans 39¢

- U. S. No. 1
- Potatoes Russet 10 Lb. Cello 69¢
  - Pascal Celery Crisp, Green, Crunchy 2 Large Stalks 25¢
  - Green Cabbage Firm Heads Washington Extra-Fancy Lb. 4¢
  - Anjou Pears Large Size Lb. 19¢
  - Avocados 2 For 25¢
  - Delicious Apples Extra-Fancy Red California, Young Lb. 25¢
  - Crisp Carrots in Cello 2 1-Lb. Pkgs. 29¢
  - White Onions New Crop, Mexico Lb. 10¢



For a Real Taste Treat  
Serve Turkey BARBECUED!

## HEN TURKEYS

Fancy U. S. Government Inspected,  
U. S. Gov't. Grade "A"—Plump, Tender,  
10 to 16 Lbs. Average... Priced So Low!  
Lb. 39¢

- Beef Chuck Roast Worth Controlled Quality Heavy Beef Lb. 49¢
- Hormel Sliced Bacon "Dairy" Brand Lb. Pkg. 59¢
- Shoulder Arm Roast Worth Controlled Quality Heavy Beef Lb. 59¢
- Fresh Ground Beef Worth Quality Really-Fresh Lb. 49¢
- Catfish Fillets Taste O'Sea Frozen Lb. Pkg. 53¢

- Tooth Paste
- Colgate Reg. 53c Giant Tube 35¢
  - Alka-Seltzer Reg. 54c 25-Tablet Bottle 35¢

- Great with Turkey—Ocean Spray
- Cranberry Sauce Libby's "Deep-Brown" 16-oz. Can 25¢
  - Pork & Beans New! Made with Corn Oil 2 15-oz. Can 29¢
  - Mazola Margarine Lb. Pkg. 39¢

**CLIP AND SAVE!**

Redeem This Coupon for EXTRA  
50 Free S&H Green Stamps  
with Purchase of Yearling Frozen  
BEEF STEAKS or PATTIES  
Void After Sat., March 4, 1961—Limit One

WORTH FOOD MART

**CLIP AND SAVE!**

Redeem This Coupon for EXTRA  
50 Free S&H Green Stamps  
with the Purchase of 5-Lb. Bag  
PILLSBURY FLOUR  
Void After Sat., March 4, 1961—Limit One

WORTH FOOD MART

**CLIP AND SAVE!**

Redeem This Coupon for EXTRA  
50 Free S&H Green Stamps  
with Purchase of One Bottle  
QUART WESSON OIL  
Void After Sat., March 4, 1961—Limit One

WORTH FOOD MART

**CLIP AND SAVE!**

Redeem This Coupon for EXTRA  
25 Free S&H Green Stamps  
with Purchase of 15c off Label  
SOILAX 16-oz. Pkg. (Net) 14¢  
Void After Sat., March 4, 1961—Limit One

WORTH FOOD MART

**CLIP AND SAVE!**

Redeem This Coupon for EXTRA  
50 Free S&H Green Stamps  
with Purchase of 15-oz. Jar, Whitfield's  
FRESH CUCUMBER CHIPS  
Void After Sat., March 4, 1961—Limit One

WORTH FOOD MART



### Second Baptist WMU Has Mission Study Program

Mission Study chairman of the Mildred Lovegren Circle, Mrs. J. D. Nichols, brought two chapters of the mission study book, "The Dreamer Cometh."

Mrs. G. P. Rose closed the meeting with prayer.

Those present were: Mmes. O. J. Caraway, Lena Beck, Floyd Caraway, J. D. Nichols, Bob Wymmer, Walter Mitchell, Mary Wheat, Fanny Duncan, Everett Noth, G. P. Rose, Mae Rodgers, Joe Caulder, Crabtree, W. C. Tipton, Edgar Ward, J. B. Baker and Albert Williams.

The meeting was opened with the group singing "Christ for the Whole Wide World."

Mrs. Bob Wymmer, prayer chairman, read the names of the missionaries on the prayer list for the day and Mrs. O. J. Caraway led in prayer for them.

### Rebekah Lodge Meets Tues. for Regular Session

The Rebekah Lodge met February 28 in regular session with Noble Grand, Ethel Johnson, presiding.

Regular business was transacted and sick reports were given.

The Oddfellow and Rebekah Assembly Oil Belt Association will meet in Graham April 27.

Plans were discussed about having a dinner in the near future. Penny prize was furnished by Laila Effert and was won by Gertrude Gideon.

Those present were Ethel Johnson, Laura Todd, Susie Strong, Eula Blackwell, Clara Ivy, Lena Patterson, C. E. Bell, Louis Caulder, C. Y. Brown, Laila Effert, Vergie Brown, Laila Effert, Vergie Brown and Gertrude Gideon.

### Sandwich Month - U.S.A.

For casual living, bring on a large tray of ready-to-serve meats and let the guests or family help themselves. Meats included on this tray are: canned luncheon loaf, salami, "baked" ham, bologna, tongue and liver sausage. Remember to include the relishes, mustard, pickles, etc.

### Houston Garden Club to Hold Annual Trail

The River Oaks Garden Club of Houston will hold its 26th annual Azalea Trail on March 11th and 12th and March 18th and 19th. Hours on Saturday will be 1 p.m. to 6 p.m. and on Sunday, 11 a.m. to 6 p.m.

Nine gardens and four houses are open to the public, and each have been selected with care for varied interest and great beauty. The homes are located in the Houston River Oaks area, making transportation an easy problem. Out of town guests without cars may contact Grey Lines Sightseeing Tours.

The River Oaks Garden Club Forum of Civics Building at 2503 Westheimer Road, which has been restored by the Garden Club and is used as a horticultural center, is of great historical interest, formerly the old Smith County School House. The building, featuring flower arrangements, the formally landscaped surrounding grounds, and an exhibit of old and new Mexican furniture will be open to the public, free of charge.

For further information write Mrs. Spynor Oden, 3640 Willowick Road, Houston 19, Texas.

### Mrs. Matthews Is Hostess to Study Club

The Columbia Study Club met Tuesday afternoon in the home of Mrs. J. E. Matthews.

Mrs. J. R. McLaughlin reviewed the book, "A Night in Cold Harbor."

Guests present were Mmes. Floyd Killingsworth, Lee Roy Pearson, Jr., James Ratliff and Miss Electra Pearson.

Members present were Mmes. E. E. Crawford, Edward P. Harrigan, M. L. King, P. M. Kuykendall, A. N. Larson, C. E. May, Stanley McAnelly, J. R. McLaughlin, J. P. Morris, Lee Roy Pearson, David Pickrell, Theodore Nicksick, Carl Black and the hostess Mrs. Matthews.

**ELIMINATE FIRE HAZARDS and LOSS!**

DO YOU BELONG TO THE 7 OUT OF 10 UNDER-INSURED PROPERTY-OWNERS?

Don't push your luck too far! Phone us now! Additional coverage costs so little!

DEFECTIVE WIRING, APPLIANCES caused 13 percent of all home fires last year and 4 percent of all home fire fatalities!

**May Insurance Agency**

INSURANCE - REAL ESTATE

W. J. Sipes Phone MI 7-3582

GIVE YOUR HOME A SAFETY CHECK-UP

### NEWS FROM OLDEN

Mr. and Mrs. George Briggs of Barstow spent the weekend with Mrs. Briggs' sister Mrs. Stella Jarrett.

Mr. and Mrs. Jimmy Colburn and son, Scott, of Midland has been visiting their parents, Mr. and Mrs. Walter Osburn of Olden and Mr. and Mrs. Dick Yelding of Eastland.

Mr. and Mrs. Troy Cross and children visited in the Travis Reese home Sunday night.

Mr. and Mrs. Joe Lawrence of Eastland were visiting in Olden Wednesday.

Mr. and Mrs. Gene Williamson and family of Graham visited relatives here last weekend.

Mr. and Mrs. Wade Wyatt are visiting their daughter, Mr. and Mrs. Jim Everett.

Mr. and Mrs. Lee McGuire visited relatives in Gorman and Desdemona Wednesday.

Mr. and Mrs. L. Tussey spent Saturday visiting with friends in Lometa where they lived before moving to Olden.

Visitors in the Marvin Hutto Home last Sunday were Mrs. O. T. Stephenson of Pose, sister of Mrs. Hutto, Mr. and Mrs. Jack Russell and children of Fort Worth and Mr. and Mrs. Kenneth Butler and family of Eastland.

May Allmon of Stephenville was a recent visitor in the home of Nannie Allmon.

Mr. and Mrs. Phil Hilliard and Miss Wilma Edwards students at East Texas State College, Commerce visited their parents, Mr. and Mrs. Travis Hilliard and Mrs. W. P. Edwards over the weekend.

### WOMEN'S ACTIVITIES

**Thursday, March 2**

The Dorcas Sunday School Class of the First Baptist Church will meet in the home of Mrs. Earl Swoeland Thursday, March 2 at 2:30 p.m.

**Thursday, March 2**

The 1920 Club will meet Thursday, March 2 with Mrs. Theodore Nicksick, Jr., as hostess.

The program topic is Art Museums and Mrs. R. E. Henderson will be program leader. Mrs. Ven O. White will speak on "Art Museums in Texas."

Roll call will be answered by Mrs. Saule Perstein and Mrs. C. B. Pruet, and the club collect will be read by Mrs. J. R. McLaughlin.

**Thursday, March 2**

Martha Dorcas Sunday School Class of the First Methodist Church will have their monthly luncheon Thursday, March 2 at the church.

**Friday, March 3**

The Lone Cedar Luncheon Club will hold the regular monthly meeting at the clubhouse, Friday, March 3. This will also be guest day.

**Thursday, March 2**

The Priscilla Class of the First Baptist Church will have a covered dish supper at the home of Mrs. Judson Hardy, Thursday, March 2, at 7 p.m.

All members are urged to be present and to bring their husbands.

### Hospital News

Patients in Ranger General Hospital are:

Mrs. Florence Roan, Cisco, medical

Mrs. Linda Zellers, Rising Star, medical

Mrs. W. C. Harris, Ranger, medical

Eunice Toone, Ranger, medical

Mrs. Mary Hamilton

John Wilson, Ranger, medical

Baby Roy Gene Hill

Mary Morris, Strawn

Bill Basham

W. D. Shubert

Mrs. Bertie Jones

E. F. Arterburn

Mrs. Bert Cliff, Fort Worth, medical

Mrs. W. C. Bradshaw, Ranger, surgical

Mrs. Felton Brashier, Ranger, medical

W. T. Arthur, Eastland, medical

E. H. Toone, Cisco, medical

Mrs. T. I. Collins, Ranger, medical

Mrs. M. B. Hernandez and baby boy

Felton Brashier, Ranger, medical

Debbie Bearden, Ranger, surgical

Mrs. R. T. Haun, Eastland, surgical

**Dismissed:**

William McAfee, Blairsville, Georgia

Mrs. Eva Shewmaker

Mrs. Glenn Lemly and baby girl

Baby Joe Gomez

C. W. Sooter, Ranger

**NEW COLORS**

**Rubberized Paint**

Guaranteed Washable 4<sup>29</sup>

Gallon .....

**House of Color**

Hwy. 80 E. Jack Williams

**New Accounts**

An Everyday Pleasure To Us: Welcoming New Savers

A business man drops in to invest reserve funds in a safe and profitable way... a housewife wants to save for a home... a small boy has a few dollars to open his own savings account. It happens every day HERE, for an endless number of savings purposes, and they're all welcome. And so are you! We'll be happy to serve you.

**First Federal Savings & Loan Association of Ranger**

204 Main Ranger, Texas Phone MI 7-1611

**O. K. Gro. & Mkt.**

501 W. Main - Ranger - Ph. MI 7-3477

R. C. COLA or **K. ORANGE** Plus Deposit 6 Bottle 29¢

TEXAS SWEET **ORANGES** 5 lb. Bag 39¢

HONEY CUP **MELLORINE** 1/2 Gal. 39¢

Marshall-303 Can **Sliced Beets** 2 for ..... 29¢

Mi-High Cream Style **Corn** 303 Can 4 cans .... 69¢

Del Haven-12-oz. Botl. **Catsup** 3 for ..... 49¢

Marshall-303 Can **Kraut** 2 for ..... 27¢

**RUBY RED GRAPEFRUIT** 5 lb. Bag 35¢

**DUNCAN HINDS CAKE MIX** 3 For 1<sup>00</sup>

Devil Food - Spice Cake - Coconut

**Hot Links** Lb. .... 49¢

**Polish Sausage** Lb. .... 65¢

Gulf Princess Peeled and **Deveined Shrimp** 12-Oz. Pkg. 98¢

Keith's **FISH STICKS** Box 29¢

Underwood's **Sliced BARBECUE** Pkg. 89¢

KEITH'S FROZEN FOOD **ENGLISH PEAS** **FORDHOOK LIMAS** Your Choice 4 For 69¢

**CUT OKRA**

**ECONOMY STEAK** Lb. 59¢

Fresh **Ground Hamburger** Lb. 39¢

**PORK STEAK** Lb. 39¢

**LARGE All Meat Bologna** Lb. 39¢

**BARBER SHOP**

IT PAYS to LOOK WELL!

Courteous Service

**TONY'S BARBER SHOP**

223 1/2 Main - Ph. MI 7-1124

**Study Lesson Is Taught by Rev. Brown**

The Woman's Society of Christian Service of the First Methodist Church met Monday evening for their first lesson on "Our Basic Christian Beliefs" taught by Rev. Lively Brown.

A covered dish supper preceded the study.

All circles will meet Monday March 6 at 3 p.m. in the church for a short business session followed by the second study lesson.

— READ THE CLASSIFIEDS —

**Mothers Club Meets Feb. 27**

Teen Town Mother's Club held its regular meeting February 27 at 7:30 p.m.

The president, J. D. Drennan, presided. The group voted to meet regularly every other month with called meetings if necessary.

A St. Patrick's Day party for Teen Town was set for March 18 with Mrs. Morris Newham, party chairman in charge.

The next regular meeting will be April 24.

**Chiropractor DR. E. R. GREEN**

115 South Rusk Street Mon., Wed., Fri.—1 to 5 p.m.

**SEE O. G. LANIER FOR OIL AND GAS LEASES AND REAL ESTATE WE BUY AND SELL**

Ph. MI 7-3450 - 113 S. Rusk Ranger, Texas

**CARD OF THANKS**

To our friends and neighbors we want to express our sincere appreciation for the beautiful floral offerings, visits, prayers, cards, kind deeds, and thoughtful expressions of sympathy extended to us at the death of our dear son and brother.

H. H. Lorene, and Dorothy Ann Oliver

and now for the weather forecast at the WORTH in FORT WORTH

**ABSOLUTELY PERFECT-NOW AND ALWAYS!**

WITH YEAR AROUND AIR CONDITIONING

**worth hotel**

JACK FARRILL MANAGER

FORT WORTH, TEXAS

**Income Tax Return? SEE Ruby Springer**

for careful analysis. DON'T TAKE A CHANCE of paying too much, or failing to qualify for SOCIAL SECURITY protection. Farmers, Ranchers, all Self-employed, the young and those approaching retirement age—ARE YOU QUALIFIED? Let's talk it over.

**RUBY SPRINGER**

Ranger, Texas MI 7-3230

**SEE O. G. LANIER FOR OIL AND GAS LEASES AND REAL ESTATE WE BUY AND SELL**

Ph. MI 7-3450 - 113 S. Rusk Ranger, Texas

**See Us For FURNITURE • APPLIANCES CARPETS**

Every Day Low Prices Means Savings For You!

No carrying charges on furniture for 1 full year

FREE DELIVERY

**Ranger Furniture Exchange "BRASHIER'S"**

123 N. Rusk Ranger Phone MI 7-1404

**PENNEY'S ALWAYS FIRST QUALITY!**

**BIG BUY! ALL-COTTON QUILT IN BRIGHT PRINTS! RUFFLED EDGE!**

See how you save on Penney's special! Extra inches for extra warmth, beauty—it fits a full double bed! Cotton fill. Rose, blue. 80 by 90 inch cut size

**\$5.00**

**BETTER COTTONS! 50¢ Yard**

One-time special! Ever-glaze cottons! Yarn-dyed cottons! Many crease-resistant, a 11 machine wash. Prints, solids, novelty weaves.

**SPECIAL BUY! BOYS' COMBED COTTON POLOS**

Now's the time to pick up several of these combed cottons! Smart crew neck styling! Many multicolored stripes.

size 4 thru 12

**2 For \$1.00**

**SPECIAL BUY! COTTON FILE SCATTER RUGS**

**2 For \$5.00**

You'll want 'em for hall, bedroom, to protect carpet from heavy wear! Lavender, sand, white, silver magenta, green. big 30 by 50 inches



# SAFEWAY BRANDS SALE

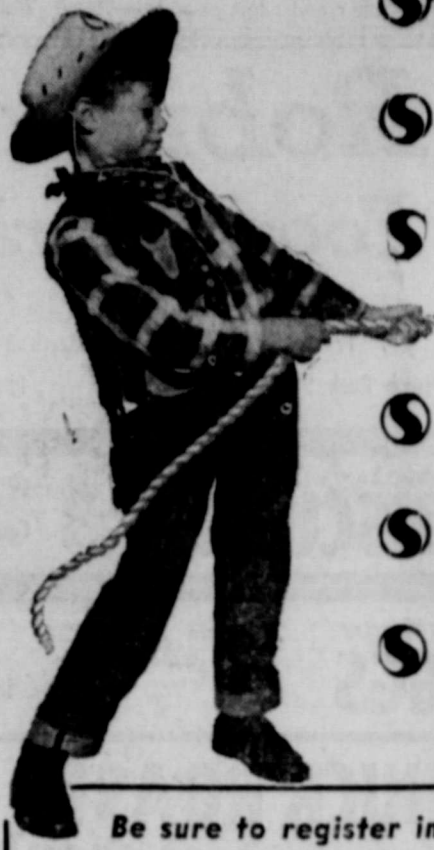

- 6 <sup>14 1/2-Oz.</sup> Cans **79¢**
- 3 <sup>3-Oz.</sup> Pkgs. **19¢**
- 1/2-Gal. Ctn. **39¢**
- 1 Giant Box **55¢**
- 3 <sup>10-Oz.</sup> Jars **59¢**
- 2 <sup>1 1/2-Lb.</sup> Pies **69¢**
- 2 <sup>22-Oz.</sup> Jars **49¢**
- 2 <sup>16-Oz.</sup> Cans **49¢**

Smart shoppers eagerly await our big annual Brands Sale... it gives them a chance to stock up at great savings! Featured are Safeway's own brands... guaranteed to give consistently fine quality every time. Now you can get these famous products, which offer more value for your money, at low, low prices. Corral really big savings!



- White Magic. For pride and praise on washday
- Safeway Empress. Unsurpassed in quality.
- Safeway Bel-air Frozen. Large 8-inch pie. So easy to serve.

- Safeway Zippy Whole Dill.
- La Lani Pineapple-Grapefruit.

Be sure to register in our **\$38,000.00 Bel-air Frozen Food GIVEAWAY**  
 No obligations, nothing to buy. You need not be present to win.  
 ★ Weekly winners in every store each week.  
 ★ Monthly winners in every store each week.  
 ★ Yearly winners in every store. Complete Rules at Safeway.

### Brand Values!

- Wisconsin Cheese Longhorn. Lb. **63¢**
- Non-Fat Milk Lucerne Dry. (15¢ off label) 12 Qt. Size **76¢**
- Peanut Brittle Safeway Roastery Candy. 8-Oz. Pkg. **25¢**

### Brand Buys!

- Cheese Spread Van Zee Spread or slices. 2 Lb. Box **69¢**
- Safeway Prunes Town House Large. 1-Lb. Pkg. **39¢**
- Safeway Cookies Best Baker Oatmeal or Coconut. 2-Lb. 4-Oz. Pkg. **79¢**

SAFEWAY Gives those Valuable **GOLD BOND STAMPS**  
 your nearest Redemption Center is 443 Walnut Street, Abilene

### Safeway Produce

**Bananas**  
 Young, firm and golden. Perfect fruit for any eating mood. Carefully selected and ripened.  
**Lb. 10¢**

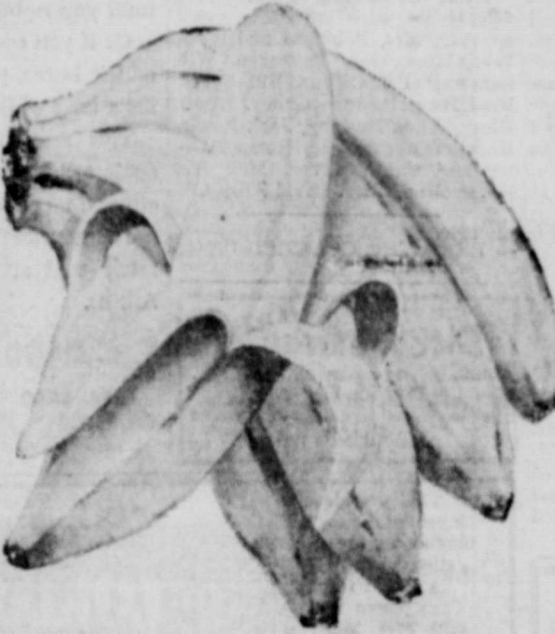

**Apples** Washington State Winesap. Extra fancy.  
**Lb. 15¢**

**Romaine** for salads. Lb. **19¢**

**Peat** Michigan soil conditioner. 2 100-Lb. Bags **\$3.98**

**Cabbage** Firm, round heads. Lb. **4¢**

**Yams** Texas kiln dried. Delicious with ham. 2 Lbs. **25¢**

### Safeway Specials!

- Fruit Cocktail** Safeway Town House. Five delicious fruits. 3 No. 303 Cans **65¢**
- Mandarin Oranges** Safeway Town House. 3 11-Oz. Cans **69¢**
- Flour** Harvest Blossom. For all your cooking needs. (10-Lb. Bag... 69¢) 5 Lb. Bag **37¢**
- Applesauce** Highway. Add flavor to meats. 4 No. 303 Cans **59¢**
- Green Peas** Gardenside Early June. 5 No. 303 Cans **69¢**
- Perch Fillets** Captain's Choice Frozen. Boneless - Rich in flavor. 1-Lb. Pkg. **39¢**

### Bakery Feature of the Week!

**Slenderway Bread** Skylark - For weight watchers. Reg. 25¢ value. 1-Lb. Loaf **19¢**

- Nut Snails** Mrs. Wright's - Regular 25¢ value. "2¢ off." 7-Oz. Pkg. **23¢**
- Hot Cross Buns** Curtis - 8-count. 12 Oz. Pkg. **25¢**
- Sandwich Bread** Mrs. Wright's - White Sliced. 10-Lb. Loaf **25¢**
- Mrs. Wright's Bread** Regular white sliced. 10-Lb. Loaf **25¢**

**Blossom Time Milk** In two 1/2-Gal. cartons. Gal. **93¢**

## HAMS

Smoked. Selected for superb quality eating.

**Shank Portion.** Lb. **29¢**

**Butt Half.** Lb. **45¢**

**Center Slices** Lb. **89¢**

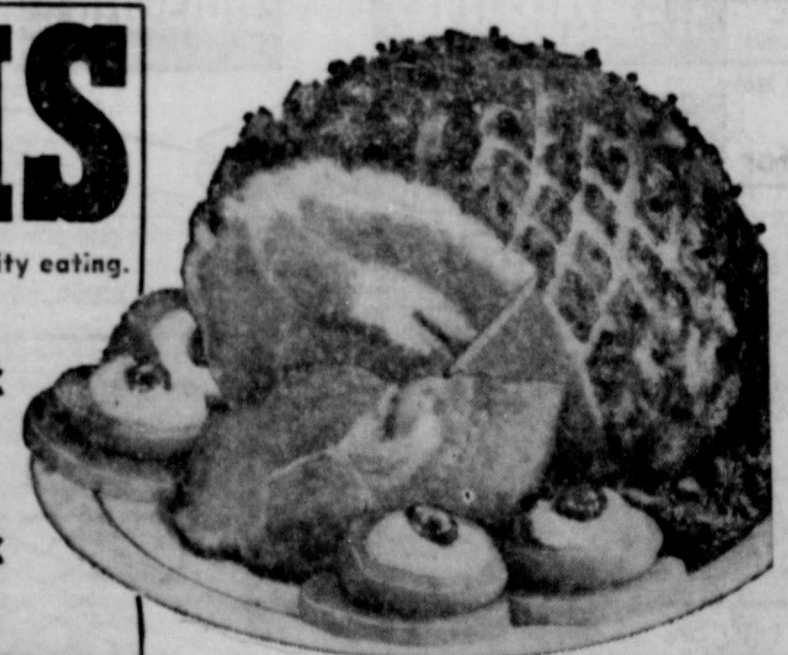

- Lamb Buys!*
- Leg-O-Lamb** Perfect for roasting. Lb. **69¢**
  - Lamb Shoulder** try stuffed lamb shoulder. Lb. **45¢**
  - Lamb Chops** Rib or loin. Lb. **85¢**

- Round Steak** U.S.D.A. Choice Grade Heavy Beef "Naturally Aged." Full Cut. Lb. **89¢**
- Rump Roast** U.S.D.A. Choice Grade Heavy Beef. "Naturally Aged." Lb. **79¢**
- Ducklings** Long Island. Perfect for roasting. Lb. **45¢**



# SAFEWAY

Conveniently Located to Serve you at 504 E. Main, Eastland

Volume No. 6  
**Golden Book Atlas**  
 Australia, Oceania and the Polar Lands. **99¢** Each  
 Complete your reference library.



Set for fashion...  
pettiskirt and brief by  
*Vanity Fair*

Ready to underline all the season's slim silhouettes, this scalloped skirt is lavishly appliqued with lace. Carefree nylon tricot in colors cued to your costume, sizes S, M, L—only \$3.95  
Brief to match, sizes 4 to 7, \$2.50



**NICK MILLER**  
THE MEN'S STORE  
Cisco, Texas

**Fruit with Cereal and Milk Adds Variety to Reducing-Diet Breakfast**



Nutritionists recommend that dieters divide the day's caloric intake into three meals of equal size, starting with breakfast. A good breakfast is the key to successful weight-reduction plans. If you skip breakfast, you are more apt to resort to between-meal snacks or to overeat at the other two meals of the day.

Research at the State University of Iowa has demonstrated that young and old alike not only felt better, but they performed better, especially in the late morning hours, if they had eaten an adequate breakfast. To ensure an adequate breakfast, doctors and dietitians recommend a basic breakfast pattern of fruit, cereal, milk, bread and butter. This breakfast pattern provides 1/4 to 1/2 of the daily nutritional requirements for most people. It is also the basis for an adequate breakfast in a reducing diet. Here is a 400-calorie breakfast which is 1/3 of a 1200-calorie diet commonly recommended in weight-reduction programs.

**400-Calorie Breakfast**  
Corn Flakes (1 ounce) with Sliced Bananas, Blueberries, or Apricots  
Milk, nonfat, 1/2 cup for cereal  
Toast, 1 slice, with Butter, 1 teaspoon  
Milk, nonfat, 1 cup for beverage  
Coffee, black

Wide variety is possible in the fruit, cereal, and milk serving. There are more than two dozen varieties of breakfast cereals, hot and ready to eat, both regular and pre-sweetened types, available at your grocery store. Fresh fruits will soon be in season in quantity. You will find that a breakfast planned according to a 400-calorie basic breakfast pattern is satisfying, inexpensive, and offers variety in your reducing diet.

**MIF and MYF Attend Youth Meeting Monday**

MIF and MYF of the First Methodist Church attended the Hi-district youth meeting at the First Methodist Church in Eastland Monday night at 7 p.m.

A short business session was presided over by the president. Minutes and roll call was read by the secretary. Putnam won the banner with 100 per cent attendance.

The program was a film on "Christian Witnessing" and was presented by Eastland Youth. The next meeting will be the



— and who'll pay the rent?

If your home burns, there's another loss you may have forgotten. You'll have to pay rent until you re-build!

Or if you own rental property and it burns, you'll lose income for a long while.

This "rental loss" is something against which you can insure, either in connection with your fire insurance policy, or separately—and at a very low cost. Ask us.

**C. E. MADDOCKS & CO**  
Insurance - Real Estate  
207 Main Phone MI 7-1171

district meeting on March 27 at Eastland.

Refreshments were served to about 90 members and guests. Those attending from Ranger were Betty Estes, Frank Miller, Donna Drennan, Pat Townsen, Sylvia Robinson, Jimmy Ratliff, Joe Barker, Carol Drennan, Becky Brown, Judy Wright, Ray Newham, Craig Loper, Jimmy Drennan, John Hopper and adult coun-

**RETURNS HOME**

Mrs. L. D. Tankersley has returned home from a two weeks visit with her daughter and son-in-law, Mr. and Mrs. J. S. Bowls of Grand Prairie.

—Read The Classifieds—

**Robinson Food Market**

SPECIALS FOR  
Friday & Saturday Only, March 3-4  
121 North Rusk St. Phone MI 7-3530

White Swan  
**BISCUITS** 3 Cans 25¢

Fresh Country  
**EGGS** Dozen 42¢

**CHUCK ROAST** lb 47¢

**CALF RIBS** 3 lbs. 1<sup>00</sup>

Borden's Limit 3  
**MELLORINE** 3-1/2 Gal. Ctns. 1<sup>00</sup>

Philadelphia  
**CREAM CHEESE** 8 oz. Pkg. 29¢

Light Crust  
**FLOUR** 5 lb. Box 45¢

Frioror Frozen  
**PERCH** 1 lb. Pkg. 39¢

Fresh Green  
**LETTUCE** Head 10¢

**HUMBLE**

Expert  
**Wheel Balancing**

which will give you a smoother ride and easier driving.

WE GIVE  
S & H  
**GREEN STAMPS**

OPEN 7 A.M. to 10 P.M.  
**CAMPBELL'S HUMBLE STATION**

Highway 80 & Main  
Ranger, Texas

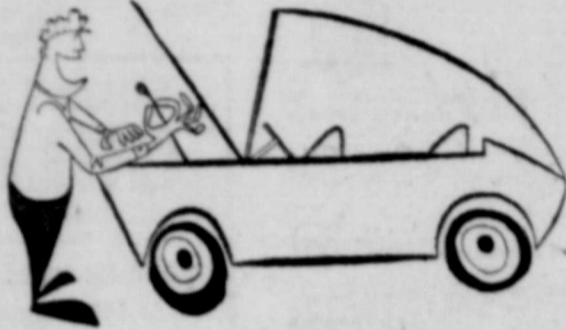

WHAT GOOD'S AN OIL STICK  
UNLESS SOMEONE CHECKS IT?

City driver! Let us give that engine the extra protection it needs. Constant stop-and-go driving causes faster contamination of oils. Changing oil every 4,000 miles isn't enough—it should be done every 30 days to insure fine engine performance. Drive in, let us change that oil today!

**Mrs. George Robinson is Guest Speaker at Sorority Meeting**

The Rho Pi Chapter of Beta Sigma Phi Sorority met Tuesday evening, Feb. 28 in the home of Mrs. Iris Hummel for regular meeting with Mrs. David Allsup as co-hostess.

The meeting was opened with the members repeating the opening ritual in unison. Mrs. Allen Rushing president, heard roll call and reading of the minutes by Mrs. Jack Rawls, secretary.

Mrs. Jasper Williamson, treasurer, reported that all expenses for the talent show had been paid and a total of \$87.54 is being sent to the Retarded Children foundation.

**Mrs. McDowell Feted with Party**

Mrs. J. S. McDowell was honored at a birthday dinner in the home of Mr. and Mrs. Joe H. Scott Sunday, Feb. 26.

Those attending were Mr. and Mrs. McDowell, B. A. Tunnell, Mr. and Mrs. David Adams and children, Dana, Susan, and Lisa of Abilene, Mr. and Mrs. Scott and children, Shellene Celeste and Joe Sheiby.

Members voted to hold annual Foundr's Day dinner at the Lone Cedar Country Club in April.

After the close of the business session, Mrs. George Robinson brought an interesting and entertaining program entitled "Tools for the Art of Life Speech."

After the meeting adjourned refreshments were served to guest speaker, Mrs. Robinson and members, Misses Roy Patterson, Williamson, Pat Collins, Bill Eyley, Fred Bennett, Jane Gailley, Edgar Black, Allen Rushing, Jack Rawls, Houston Moore, Miss Helen Dawley and the hostesses, Mrs. Iris Hummel and Mrs. David Allsup.

— READ THE CLASSIFIEDS —

**Dirt Distributor**  
SAND, GRAVEL & DRIVEWAY MATERIAL  
**Calvin Ainsworth**  
PHONE MI 7-3521

**PLUMBING**

**MASONRY**

**PAINTING**

**WIRING**

**ROOFING**

**SIDING**

**CEMENT**

**ADD-A-ROOM**

**FLOORING**

**LANDSCAPING**

**CARPENTRY**

It will pay you to see us if you're planning to modernize, add living space, make repairs, paint or put any other improvements or additions into your home! Free and accurate estimates on all building needs.

**Ranger Lumber & Supply Co.**

Phone MI 7-1481

Calvin Brown—Earl Brown

Ranger

**Whirlpool**  
AUTOMATIC WASHER  
with Magic-Mix® Dispenser Filter  
... filters lint, blends in detergent

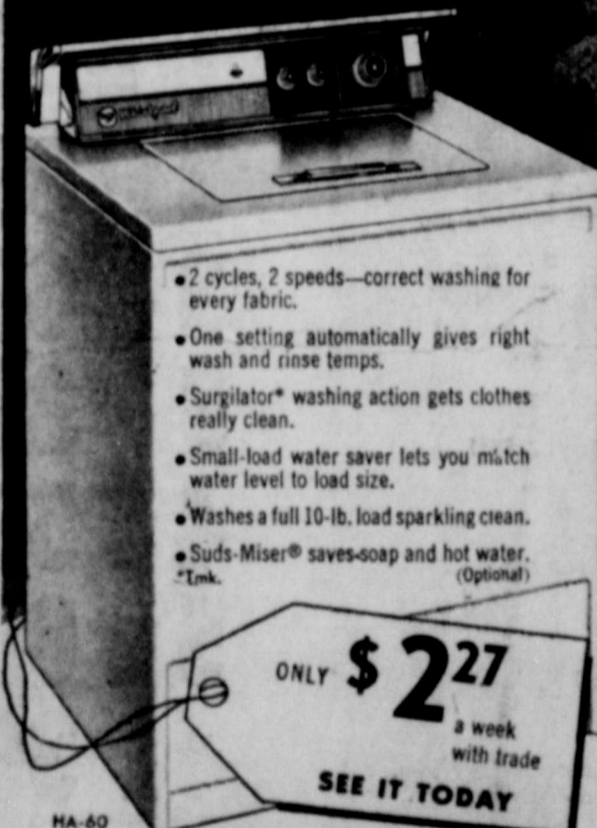

- 2 cycles, 2 speeds—correct washing for every fabric.
- One setting automatically gives right wash and rinse temps.
- Surgilator® washing action gets clothes really clean.
- Small-load water saver lets you match water level to load size.
- Washes a full 10-lb. load sparkling clean.
- Suds-Miser® saves soap and hot water. (Optional)

ONLY \$227  
a week with trade  
SEE IT TODAY

Use of modern RCA and RCA by Whirlpool Corporation, manufacturer of RCA WHIRLPOOL appliances, authorized by Radio Corporation of America.

**Whirlpool**



17 CU. FT. FREEZER

Freezes food up to twice as fast!

\$237 a week

Model HI-17H 600-lb. capacity  
Fast Freeze Fan (Opt.) can freeze up to twice as fast, capture fleeting flavors! Slide 'n Store basket slides from side-to-side for easier storage, removable, too. Handy Freeze 'n Store® shelf. Adjustable divider for more flexible storage.



**Whirlpool**

2-SPEED WASHER

MATCHES WASHING ACTION TO FABRIC. FILTERS OUT LINT!

\$208 a week with trade

2 speeds and 2 cycles wash regulars and delicates super-clean with patented Surgilator® agitator. Magic-Mix® Dispenser Filter "combs" out lint with hundreds of tiny fingers... dispenses detergent automatically. See it today!

**RANGER FROZEN FOOD CENTER**

216 N. Austin

RANGER

Dial MI 7-3281