

Your Thanksgiving Dinner

IS SURE TO PLEASE WITH FOOD VALUES LIKE THESE



This Ad Effective Wednesday, Friday and Saturday Only

EVERY WEDNESDAY IS
Double D.N. GREEN STAMP DAY
with \$3 purchase or more



Piggly Wiggly

PLENTY OF CHOICE

TURKEYS

7 POUNDS UP

Better get your turkey early. These will go fast and a bird in the hand is worth two in somebody else's refrigerator.

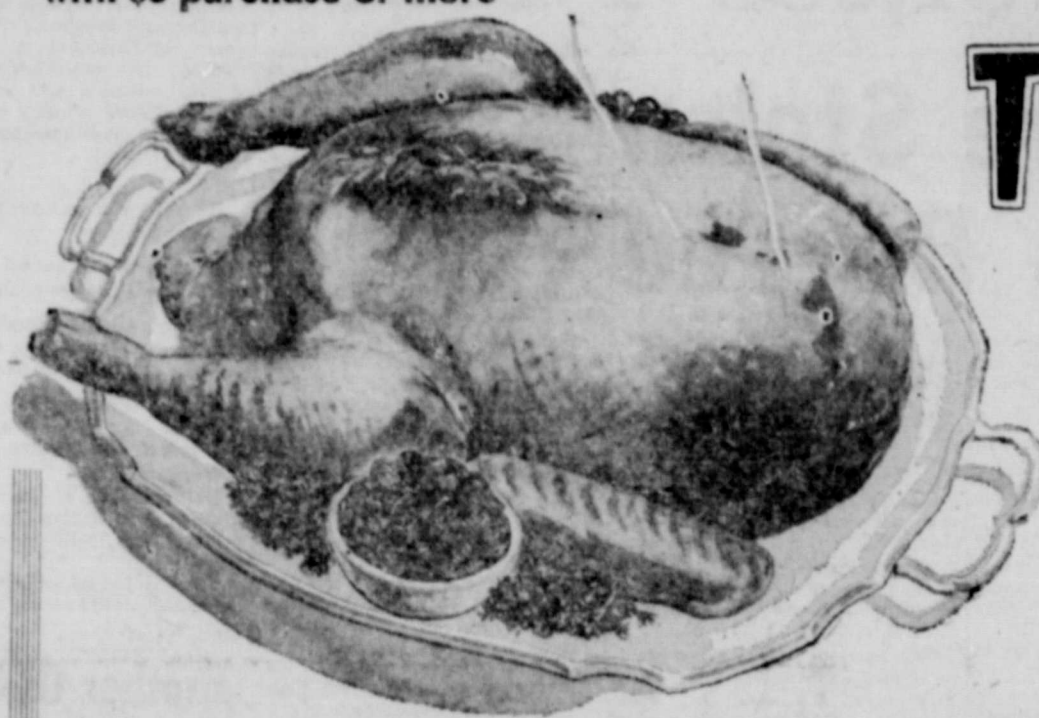

LARGE

Oysters

FRESH

DRESSED

Hens 3 to 5 lb. Average Lb. **49c**

TENDERIZED

Picnics Lb. **49c**

FRESH DRESSED

Fryers Lb. **65c**

LEAN SLICED

Bacon Lb. **49c**



GROCERIES

Maryland Club
Coffee Lb. Can **85c**

Gold Medal
Flour 10-Lb. Bag **79c**

Baker's -- Southern Style
Coconut 4-Oz. Pkg. **19c**

Admiration
Coffee Pound Can **89c**

Wesson Oil Pint Bottle **36c**

Holiday Fruit



BANANAS Lb. **17c**

PASCAL
Celery Stalk **19c**

EAT MORE
Cranberries Lb. **39c**

RED HEART
Dog Food Can **15c**

JOY
Bubble Bath 16-Oz. Box **29c**

VEL
Beauty Bar **25c**

Babo Can **13c**

Glim Bottle **30c**

LIBBY'S
Fruit Cocktail No. 2 1/2 Can **37c**

OCEAN SPRAY
Cranberry Sauce No. 300 Can **15c**

It's PUMPKIN PIE time

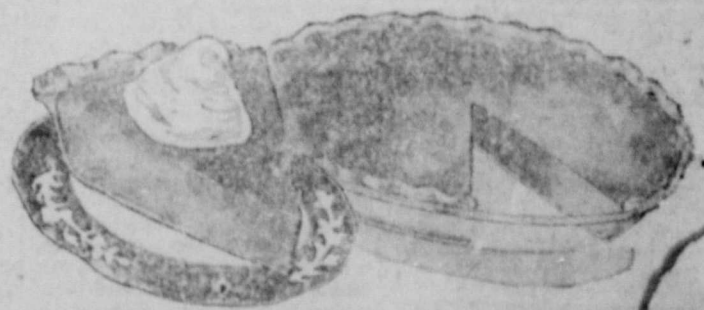

Crisco 3 Lb. Can **77c**

LIBBY'S
Pumpkin No. 303 Can **13c**



YOU CAN'T FOOL A TURKEY!

Nor the folks invited! Every guest will appreciate all-vegetable, all-digestible Mrs. Tucker's Shortening from dressing to mince meat pastry. And YOU will be thankful for the CREAMIEST Speed-Mix Shortening in the world this busy season!

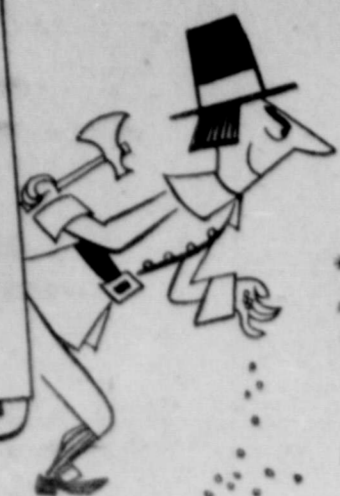

Mrs. Tucker's IS THE CREAMIEST SPEED-MIX SHORTENING IN THE WORLD!



MEADOLAKE IS THE BETTER SPREAD FOR OUR DAILY BREAD

COURTHOUSE NEWS AND RECORDS

Real Estate Transfers, Marriages, Suits Filed, Court Judgments, Orders, Etc.

INSTRUMENTS FILED
The following instruments were filed for record in the County Clerk's office last week:
Alameda School to State of Texas, right of way.
Mrs. R. R. Armstrong to Ralph Lowe, oil and gas lease.
Ray Bullock to R. C. Pressley, warranty deed.
Ralph Butler to The Public, proof of heirship.

Mrs. J. W. Blackwell to State of Texas, right of way.
Mrs. Jack Blackwell to State of Texas, right of way.
J. S. Brown to State of Texas, right of way.
F. Bagwell to The Public, for removal of disabilities.
F. Bagwell to The Public, guardianship.
F. Bagwell to James L. Anderson, oil and gas lease.

J. S. Burnam to J. E. Burnam, release of vendor's lien.
J. W. Cooper, Jr. to Jimmy Parton, warranty deed.
J. W. Case to State of Texas, right of way.
Hudson Collins to State of Texas, right of way.
Mrs. Denise Cozart to State of Texas, right of way.
Claude Corn to J. E. Connally, oil and gas lease.
Joe C. Carrington dba Motor Carriers Insurance Agency to Johnnie Aaron, dba West Texas Transportation Co. release of judgment.
J. W. Duke to Leatha Filippo, release of vendor's lien.
E. Downtain to Florence B. Grisham, warranty deed.
B. E. Diffie to Curtis A. Dawson, warranty deed.
B. E. Diffie to Curtis A. Dawson, quit claim deed.
Curtis A. Dawson to First Federal S&L Assn., deed of trust.
Eastland County to State of Texas, right of way.
Don Estes to State of Texas, right of way.
First State Bank, Rising Star to Ruby Benner Bond, warranty deed.
First State Bank, Rising Star to T. L. Vannoy, transfer of deed of trust.
Federal Land Bank of Houston to J. C. Wheatley, sub. of lien.
Mrs. T. M. Goodwin to State of Texas, right of way.
M. D. Gibson to Charlotte Beth 'Ison, warranty deed.
E. M. Howard to W. E. Tyler, assignment.
Edward I. Harrison to State of Texas, right of way.
Mrs. Eula M. Hart to State of Texas, right of way.
Gayle Hardin to Herman L. Walter, release of vendor's lien.
A. W. Hartfield to Lois Brown, warranty deed.
G. F. Harper to The Public, proof of heirship.
W. D. Harper to James L. Anderson, oil and gas lease.
S. W. Hughes v. R. E. Land, writ of attachment.
L. P. Hammond to W. M. Jarrell, oil and gas lease.
D. W. Henke to Mrs. John W. Brown, release of oil and gas lease.
E. C. Hightower to John Fidel, assignment of oil and gas lease.

Irene Hightower to John Fidel, assignment of oil and gas lease.
J. T. Harris to C. R. Graham, oil and gas lease.
Intex Oil Co. to L. A. Warren, assignment of oil and gas lease.
B. M. Jobs to Texas Veterans Land Board, warranty deed.
A. H. Love to State of Texas, right of way.
G. W. Love to State of Texas, right of way.
Lucille Culp Manell to Annie D. Watson, assignment of deed of trust.
L. Z. Melton to State of Texas, right of way.
L. A. Moody to State of Texas, right of way.
J. S. Mates to State of Texas, right of way.
L. E. Melton to State of Texas, right of way.
Pay Corn Moore to J. E. Connally, oil and gas lease.
McElroy Ranch Company to E. J. McCurdy, Jr., assignment of ORR.
McElroy Ranch Co. to Lewis W. Welch, assignment of ORR.
Robert D. McCrary to Eunice McCrary, quit claim deed.
Herman Nerger to State of Texas, right of way.
J. W. Overstreet to State of Texas, right of way.
William St. Pats to The Public, proof of heirship.
Grover Pilgrim to State of Texas, right of way.
O. M. Pilerim to State of Texas, right of way.
C. M. Pomeroy to First State Bank, Rising Star, extension of deed of trust.
J. W. Ryon to J. E. Ryon, warranty deed.
J. E. Ryon to J. W. Ryon, warranty deed.
Fred Rodgers to State of Texas, right of way.
N. G. Robertson to G. F. Harper, release of oil and gas lease.
Mrs. Lizzie Scott to State of Texas, right of way.
Claude Tucker to State of Texas, right of way.
W. D. Thurman to J. E. Connally, oil and gas lease.
Milton Underwood to State of Texas, right of way.
Walter Underwood to State of Texas, right of way.
Bob Vaught to John Fidel, assignment of oil and gas lease.
Hall Walker to B. M. Jobs, M.D., J. M. Westmoreland to State of Texas, right of way.
W. G. Westmoreland to State of Texas, right of way.
W. P. Westmoreland to State of Texas, right of way.
James C. Whittington to Grady Pipkin, warranty deed.

PROBATE
Pearl Pyper, deceased, application for temporary administration.
Sarah Elin Shook, deceased, application for temporary administration.

SUITS FILED
The following suits were filed:
C. S. Eldridge, et al vs. J. W. Edmondson, et al vs. Appellee's motion for rehearing.
Buckner Orphans Home vs. Bula Mae Mabon, et al vs. Appellant's motion for rehearing.
Toledo Society for Crippled Children, et al vs. Clarence H. Hickok, et al vs. Appellants' motion for rehearing.

ORDERS AND JUDGMENTS
The following orders and judgments were rendered from the 91st District Court last week:
Elizabeth Vaught v. Bob Vaught, judgment.
Higginbotham Bros. & Co. v. T. S. Holder, order to dismiss case.
E. Stanley Stinsman, et al v. Vern W. Bailey, et al, order appointing substitute trustee.
E. Stanley Stinsman, et al v. Vern W. Bailey, et al, judgment.
Betty June Oestrick Rhoads v. Marshall B. Rhoads, judgment.
Della B. Reynolds vs. F. H. Williams, Sr., et al, order of dismissal.
Billie Jean Grice v. James T. Grice, order.
Archie Leroy Maynard v. Della Lee Maynard, order for custody of minor children.
Order appointing Jury Commissioners for December Term, 1952.
Order Empaneling Jury Commissioners for December Term, 1952.

Court Of Civil Appeals Eleventh District
The following proceedings were had in the Court of Civil Appeals, Eleventh Supreme Judicial District:
Affirmed
Traders & General Insurance Company vs. James L. Batson. (Opinion by Judge Collings)
Johnnie Oliver Rutherford, guardian of the Estate of Mrs. H. E. Oliver vs. C. B. Nicholas. (Opinion by Judge Long)
Lamesa Rural High School District, et al vs. Cecil Speck. (Opinion by Judge Collings)
G. F. Stubbs vs. Heirs of W. A. Lowrey, deceased. (Opinion by Judge Long)
Reversed and Remanded
Clayton Whitfield vs. Clarence M. Gay. (Opinion by Judge Grissom)
Mrs. T. E. Mercer, et al vs. Lennie Elvy Wiley, et al. (Opinion by Judge Grissom)
Reversed and Rendered
Roy Kendrick, et al vs. Bingle White. (Opinion by Judge Grissom)

Motions Submitted
C. S. Eldridge, et al vs. J. W. Edmondson, et al vs. Appellee's motion for rehearing.
Buckner Orphans Home vs. Bula Mae Mabon, et al vs. Appellant's motion for rehearing.
Toledo Society for Crippled Children, et al vs. Clarence H. Hickok, et al vs. Appellants' motion for rehearing.

"Suffered 7 years - then I found Pazo brings amazing relief!"
says Mrs. M. W., Los Angeles, Calif. Speed amazing relief from miseries of simple piles, with soothing Pazo! Acts to relieve pain, itching instantly—soothes inflamed parts—helps prevent cracking, soreness—reduces swelling. You get real comforting help. Don't suffer needless torture from simple piles. Get Pazo for fast, wonderful relief. Ask your doctor about it. Supplementary form—also tubes with perforated pile pipe for easy application.
**See Clinician and Suppository*

the portrait that's fun to make... 's the Portrait You'll Be Proud to Show!
We thoroughly enjoy making photographs of babies... capturing all that frisky personality in portraits for the years! Make your appointment now.
CAPPS STUDIO
104 Rush Ranger

Corn Bread and Pork Score Easy "Ringer"



Left-over pork is sweet meat when combined in its own gravy with the full-bodied flavor of corn meal. And there is an easy way to do it so that corn bread, meat and gravy can be served together as the main dish of a tasty meal.
The framework of this nourishing dinner is the corn bread, baked in a ring mold. While the bread is baking, heat the meat in its gravy, and you have a quick meal for a washday Monday or any other particularly busy day of the week.
Corn bread goes well with gravy, too, for it does not quickly become soggy. In addition, it tends to hold the heat in the meat and gravy, keeping each serving piping hot until it reaches the dinner plate.
Pork and gravy in a corn bread ring is a simple way to use left-over meat. Try it soon and score a "ringer" at the table. Your family will be pleasantly surprised at this tasty combination of corn and the economical, left-over pork.

Pork and Gravy in Corn Bread Ring
1 1/2 cups corn meal
1/2 cup sifted flour
1 1/2 teaspoons salt
3 teaspoons baking powder
2 eggs, beaten slightly
1 1/4 cups sweet milk
1/4 cup melted butter or margarine
3 cups diced left-over roast pork
1 1/2 cups gravy
(If self-rising corn meal and flour are used, omit salt and baking powder.)
Mix and sift together the dry ingredients. Combine beaten eggs and melted butter or margarine, which has been cooled. Pour liquid over dry ingredients, mixing only until moistened. Pour into a well-greased 9-inch ring mold and bake in a 400° F. oven until it shrinks from the sides of the mold (about 25 minutes). Unmold and fill with pork and gravy which have been thoroughly heated together. Yield: 8 servings.

CALL 224 FOR CLASSIFIEDS

FOR SALE:
2 Bedroom House, Cooper Addition, paved street, near College.
3 Bedroom Home, Hodges Oak Park. Excellent condition.
140 acres, good house, paved highway, not too far out.
250 acres North of town, minerals, financing available.
Choice residential lots.
C. E. MAY
INSURANCE REAL ESTATE
214 Main Phone 418

Pains, distress of "those days" stopped or amazingly relieved

in 3 out of 4 cases in doctors' tests!
Here's wonderful news for women and girls who — each month — suffer the tortures of "bad days" of functionally-caused menstrual cramps and pain — headaches, backaches, and those "no-good," dragged-out feelings.
It's news about a medicine famous for relieving such suffering!
Here is the exciting news. Lydia E. Pinkham's Vegetable Compound — gave complete or striking relief of such distress in an average of 3 out of 4 of the cases in doctors' tests!
Scientifically Modern Action
Yes! Lydia Pinkham's has been proved to be scientifically modern in action!
This news will not surprise the thousands of women and girls who take Lydia Pinkham's regularly and know the relief it can bring.
And it should encourage you (if you're not taking Lydia Pinkham's) to see if your experience doesn't match theirs... to see if you, too, don't avoid the nervousness and tension, weakness, irritability — and pains — often associated with "those days!"
Remember Lydia Pinkham's, too — if you're suffering the "hot flashes" and other functionally-caused distress of "change of life."
Get Lydia Pinkham's Compound or new, improved Tablets with added iron (trial size only 50¢). Start taking Lydia Pinkham's today!



New Lydia Pinkham's works
It has a "soothing" and soothing effect on the uterus... quelling the overactivity (see the chart) that so often causes menstrual pain, cramps, other distress.

EVERYTHING'S O.K. IT'S A BOY!



What price good news? So often it's the price of a telephone call... and that means just a few pennies.
Worth more? Of course. Many telephone calls are practically priceless in their value to you.
And yet the average cost of each local call, including tax, is only about 25¢.
Can you think of a better bargain?
Every "hello" is a good buy
FOR FASTER LONG DISTANCE SERVICE... CALL BY NUMBER

PRE-CHRISTMAS SALE OF FINE JEWELRY

FOR THE NEXT 10 DAYS WE WILL GIVE 10% DISCOUNT ON ALL GIFT ITEMS.
Costume Jewelry, Ceramics, China, Pottery, Bill Folds and Many Other Gift Items
USE OUR CONVENIENT LAY-A-WAY PLAN We Give S&H Green Stamps

Ranger Jewelry Co.
J. R. and Ethel Ervin
PARAMOUNT HOTEL BUILDING

With Super DX-53 Long Distance Chassis!

Admiral 21" TV CONSOLE

for only **\$349.95**
Model 222DX155—Walnut
Fed. tax and warranties included

Enjoy the extra wide angle, glare-free viewing of a big 245 sq. in. picture in Admiral's beautiful walnut, mahogany or blonde 21" TV console. And enjoy a saving of as much as \$100 over other name brand TV! It's powered by Admiral's sensational new Super "DX-53" Long Distance Chassis, with Cascade Turret-Tuner that guarantees UHF... plus new "DX" Range Finder... Tone Control... convenient casters... and many other advanced 1953 features. Come in—compare! You'll agree there's no finer picture at any price!

The complete Antenna System can be included with any TV Set with only 10% down and up to 24 months to pay balance.

L&J SUPPLY CO.
403 W. Main St. Ranger, Texas Phone 202



GO TO BLAZES!—Army smoke-esters in Korea battle a roaring oil fire purposefully set to teach student fire-fighters the tricks of the trade. Realistic in nature, the fire-fighting course features more than 250 hours of practical work. Students also are instructed in rescue and first aid and fire prevention.

Core is maturing in at least study of living and fossil animals and is credited with the development of the science of paleontology.

Georges Cuvier, a French scientist (1769-1822) made a lifetime

READ THE CLASSIFIEDS

Christopher TV Programs Gain In Popularity

More than 7,000,000 persons each week view the new 15-minute television program presented weekly by the Christopher on 63 stations from coast to coast.

On TV since mid-September, the Christopher presentations are filmed and made available with out cost to the stations. The program, entitled "What One Person Can Do", feature anecdotes which show what an individual can do with God's help to change the world for the better.

These real-life stories are related by Father James Keller, M. M., founder and director of the Christopher. He also conducts discussions with leading personalities and celebrities, who contribute their time and talent to the program.

Christopher films are made in New York and in Hollywood and then are shipped out to the TV stations each week from the Christopher headquarters at 18 East 48th Street, in New York City. At the present time, 59 out

of a total of 65 areas in the country where TV coverage now extends present the Christopher quarter-hour weekly series. In Baltimore, Cleveland, Detroit and Omaha two stations feature the Christopher program.

Average cost of producing one Christopher movie a week for television is \$3,500. A unique feature of this Christopher television project is that no collections, appeals or fund-raising drives are conducted to cover the expense of producing the weekly films. All contributions are completely voluntary and unselected. The \$53,000 to cover the cost of the first 16 films was spontaneously provided, mainly in small amounts, by Christopher friends throughout the country. It is hoped to make 52 films a year under this same policy.

Air time is donated by the individual stations as a public service. It is estimated that cost of the time for the 63-station network would exceed \$750,000 a year.

Prior to launching the TV series this fall, the Christophers had made four 30-minute films which have been shown to groups throughout the country as well as in motion picture theaters and on

TV. Founded in 1945, the Christophers seek to show the power of each individual under God, to bring "Christ into the marketplace and restore peace to the world." Over 700,000 persons participate in the Christopher movement, which has no meetings, no memberships and no dues.

Cancer Killer Many Children Under 15 Years

Cancer kills five times as many children under age 15 each year as does diphtheria, nearly three times as many as meningitis, and twice as many as either tuberculosis, polio, influenza, or whooping cough. Nearly half the deaths in the under-15 group are among children below five years of age, says a warning from Northwestern National Life Insurance Co.

Though far fewer cases of cancer in children are encountered than of any of the other diseases mentioned, the fatality rate is extremely high, in part because parents usually do not suspect its existence in children, and in all too many cases the condition is not discovered until too late.

Approximately 3,000 children under 15 die each year from cancer in all its forms including leukemia. This compares with an average annual death toll in the same age group of a little over 1,500 from all forms of tuberculosis, approximately 1,250 from whooping cough, 1,350 from influenza, 1,185 from meningitis, approximately 1,000 from polio and under 600 from diphtheria, on the basis of a three-year average of government vital statistics, says the report.

In the child, body cells multiply faster than in an adult. This holds true of malignant growths, as well as of normal, healthy tissues. Therefore cancer, when it occurs in children, usually progresses much more rapidly than it does in adults.

Cancerous conditions are more often caught in their early stages among infants, because of the frequent medical checkups given children in their first year of life, says the warning report.

Malignancies such as brain, kidney and bone tumors are more often found in children under ten years of age. Tumors of the adrenal glands and of the lymphatics, leukemia, and retinal tumors are more likely to be found in children under five.

Any symptoms such as the following call for prompt medical examination: Puff of one eye which, gray or green instead of the normal black; obstructed breathing, especially if child is over two years of age and usual causes—colds, bronchitis, etc.—do not exist. Persistent lumps or masses in glands, abdomen and soft parts of body. Vague or localized aches and swellings along the long bones of the body, particularly in the upper leg; pain in the joints; "drooping" (rheumatic fever is often suspected in cases of bone tumors). Mysterious but persistent low fever; tendency to bruise easily.

Many types of cancer in children can be halted or cured by surgery and or X-ray treatments, if detected early enough. Encouraging progress is being made by medical science, both in diagnosis and treatment. A major handicap to early detection of malignancies

in children is the popular idea that cancer is strictly an adult's disease. Alertness on the part of parents can in many cases make all the difference between diagnosis in time, and diagnosis that comes too late.

CALL 224 FOR CLASSIFIED AD SERVICE



FRECKLES AND HIS FRIENDS

By Merrill Blosser



VIC FLINT

By Michael O'Malley and Ralph Lane



ALLEY OOP

By V. T. Hamlin



VET FULFILLS HIS VOW—Sgt. Andrew C. Villa, above, of Buffalo, N. Y., walks on his knees from his home to Our Lady of Christmas Chapel, in fulfillment of a vow made while in Korea. On Christmas Eve, Villa promised that if he returned safely to the United States, he would make the journey of thanksgiving on four successive Sundays.



NEW PITCH—Mickey McDermott of the Red Sox makes like Johnny Ray in his bow as a singer in a Boston night spot. The verdict—still pretty good with the high-hard notes. (NEA)

Summer Dream

By Irene Erhart

EMMY turned to Mark, who shook his head. "It didn't look that way to me," he told Laurie. "He's mad about you."

"But you don't understand," Laurie told her stepfather. "Steve sent me back to New York—after I'd practically asked him to marry me. He made it quite plain that he didn't want me."

her arms about her stepfather's neck suddenly and gave him a kiss. "I'll phone the airport and see if I can get a reservation for you and your mother will pack a bag and we'll meet you there."

SHE found Steve leaning on the wire fence at the airport watching the planes. He had his hat tilted back and a moody look on his face as he puffed gently at his pipe. She stood there for an instant before he was aware of her. When he turned his face had a closed look, as though he weren't sure whether he should be glad to see her or not.

warm sweet weakness go through her. "I'm going to marry you, Steve," she said softly, "that is, if you'll ask me. I get tired of always being the one to do the proposing, you know."

His face twisted a little. "I wouldn't want you to make a mistake, Laurie."

HE put his hands on her shoulders. "I kept thinking to myself, if I sold the book and it turned out to be a best seller, then I could ask you to marry me, then I could give you all the things—"

GIVE YOUR GREETING A Personal TOUCH!

NAME IMPRINTED Christmas Cards

Now Is The Time To Order imprinted Christmas Cards

Don't wait till the last minute to order your Christmas cards! Come in today and select from our new and clever collection. Have your signature printed on each one at little extra cost. Mail early this year!

ORDER NOW!

RANGER TIMES
PHONE 224

- COTTON SEED PELLETS
- RANGE PELLETS

Plenty Of Both

We Have Paper Shell Pecans
RATLIFF FEED AND SEED

PHONE 109
RANGER, TEXAS

Shirly Jean Burns Wed To Bill Glen Hayter In Ft. Worth Ceremony

Mr. and Mrs. C. E. May, Jr., have returned from Fort Worth where they attended the wedding of Mrs. May's sister, Shirly Jean Burns to Bill Glen Hayter, son of Mr. and Mrs. A. Patton Hayter of Greenville. Miss Burns is the daughter of Mr. and Mrs. Bernard N. Burns of Fort Worth. The wedding was held at 7:30 p.m. Saturday in the chapel of the Good Shepherd of University Christian Church with the Rev. Granville T. Walker officiating. Floyd Lisle was vocalist and was accompanied at the organ by Mrs. Q'Zella Oliver Jeffus.

Mrs. May attended her sister as matron of honor and Mrs. A. E. Stephan Jr., was bridesmatron. Their gowns of cotton blue nylon tulle over taffeta were made with bouffant waists-length skirts and lace appliqued strapless bodices with fitted jackets. They wore matching opera pumps and carried heart shaped bouquets of American Beauty roses, carnations and tulle.

CALL 224 FOR CLASSIFIED AD SERVICE

READ THE CLASSIFIEDS

MAJESTIC

Tuesday and Wednesday

A South Sea Shangri-la of Romance & Adventure

Danger And Desire Sweep Across A Tropic Paradise Of Romance And Adventure!

All costumes and stages set in the South-Sea style.

ISLAND OF DESIRE

LINDA DARNELL
and
HUNTER GRAY

TECHNICOLOR

RANGE CATTLE FEED

Red Chain Vita Brand Range Cubes will solve the problem. Properly balanced in protein, fats, grains, vitamins and minerals. Has all you need in a feed.

Red Chain MO Fat Brand Creep Feed. Best calf feed on the market.

All Kinds of Feed, Grain and Seed

TIP TOP FEED & HATCHERY

Your One-Stop Feed and Hatchery Supply
Ranger, Texas



Former Ranger Residents Are Honored On Silver Anniversary

Mr. and Mrs. K. F. Kirk, former Ranger residents, were honored on their silver wedding anniversary by their daughters, Mrs. J. L. Richardson Jr., and Mrs. Bill J. King, Tuesday evening. Coffee and cake was served to their friends who called between 8 and 9:30 p.m. in the home of Mr. and Mrs. Theias S. Jones, 1918 University Blvd., Abilene. Mr. Kirk is the son of Mrs. Lillian F. Kirk of Ranger. The wedding theme was carried out with a bride and groom and silver candles used as a centerpiece on the lace covered table. Coffee was poured by Mrs. H. J. Hanks and a white cake decorated with silver bells was served by Mrs. Clayton Lushy. The room was further decorated with flowers presented the honored couple. A background of appropriate music was played throughout the evening.

Friends calling were Mr. and Mrs. Dan Post, Miss Mary Baggett, Mr. and Mrs. J. O. Teasley, Mrs. Elizabeth Bynum, Mr. and Mrs. L. H. Beckham, Mrs. Clara Lee Ball, Mrs. S. Y. Carter, Mr. and Mrs. Charles S. Signor, Mr. and Mrs. W. O. King, Mrs. Hettie Rencher, Mr. and Mrs. B. D. Parker, Mr. and Mrs. J. B. Buckley, Mr. and Mrs. Clayton Lushy, Mr. and Mrs. Henry Compton, Mr. and Mrs. B. W. Bridges, Mr. and Mrs. E. E. Hollingshead, Mr. and Mrs. J. W. Pool, Sr., Mr. and Mrs. LeRoy Jennings, Miss Gennell Jennings, Mr. and Mrs. H. J. Hanks, Miss Suella Lacy, Mrs. J. F. Clark, Mr. and Mrs. J. Wade Steger, Miss Thelma McPherson, Mrs. D. C. Clarke, Mr. and Mrs. E. A.

Ann Margaret Members Meet In Dennis Home

Mrs. Dwaine Dennis was hostess to members of the Ann Margaret Circle of the First Baptist Church when they met in her home Monday afternoon at 3 p.m. Mrs. Lloyd Clem, W.M.U. president, was a guest at the meeting and led the invocation. Mrs. Earle Pittman, chairman, presided at the brief business meeting. The program "Awakened Nigeria Learns of Love", was directed by Mrs. A. Kirk and Mrs. H. L. Hensley, John White, Glen McCleskey, Keith Langford, Ronald Eruet and Marshall E. Jolly, participated on the program. The benediction was led by Mrs. Pittman. Those attending were Mrs. Joe Weeks, Pete Brasher, McCleskey, Kirk, Jolly, Pruet, White, Bill Bullock, Hensley, Pittman, Walter Baker, Paul Bullock, Langford, Clem, Dennis and one other guest, Mrs. J. W. Elder, Jr., of Jackson, Miss.

READ THE CLASSIFIEDS

Dixie Drive-In

Eastland-Ranger Highway
ADMISSION:
Adults 40c, Tax Inc.
Children Under 12 Free
Tuesday Only
November 25th
Each Tuesday Is Dollar Night. One dollar per car or regular admission, whichever costs you less.



Choir Cancels Practice Wed.

Members of the Vesper Choir of the First Methodist Church will not meet Wednesday night, according to an announcement made today by the director, Mrs. David Pickrell.

1947 Club To Meet Wed.

Members of the 1947 Club will meet Wednesday afternoon at 4 o'clock in the home of Mrs. Buford Waggoner, 810 Walnut. A spokesman for the group urged that all members attend the meeting.

COSTS LESS
HEATS BEST!



Dearborn
AREA HEAT

Less to install, less to operate yet gives you more heat and comfort! Come by and let us tell you about Dearborn Area Heat!

Ranger Furniture Exchange
123 No. Austin Phone 242

Many To Attend Baptist Banquet Here Tonight

Plans have been completed to accommodate 250 adults from the Sunday school, Brotherhood, and church at the annual Thanksgiving Banquet, to be held in the lower auditorium of the First Baptist Church at 7:00 p.m. tonight.

This banquet is for all adults of the church organizations, according to a statement made by Mrs. R. J. Rains, general chairman of the program. Turkey with all the trimmings, will be served cafeteria style, and the tables will be cared for by the girls from Mrs. W. B. Emfinger's Sunday School class. Each class in the adult department is decorating their table and the general theme of Thanksgiving will prevail throughout the program.

Dr. Otis Strickland, president of Decatur Baptist College, will bring the message of the evening. Special music has been arranged by the church. The nursery will be open for the children.

Mr. and Mrs. Roy E. Payne had as guests in their home over the weekend, Mrs. Payne's sister, Mrs. Weldon Keeling and Mr. Keeling of Kilgore. Other guests were Mrs. Payne's niece, Mrs. David M. Phillips and Mrs. L. C. Harrison of Abilene.

ATTEND THE CHURCH OF YOUR CHOICE EVERY SUNDAY

AT YOUR RANGER THEATRES

TOWER

Tuesday and Wednesday



RANGER DRIVE IN

Tonight Is Buck Nite
\$1.00 per car load or regular admission, whichever is less.
DANE CLARK in FORT DEFIANCE
In Beautiful Color

PERSONALS

Miss Clara Mae Jacoby spent Saturday in Stephenville where she attended the Tarleton State Homecoming. She was a guest of Mr. and Mrs. W. D. McMahan and son, Gene Forbes.

Mr. and Mrs. Walter Daniels spent Sunday in Gordon visiting Mr. and Mrs. W. P. Woods and other relatives.

Mr. and Mrs. Herbert Love and children, Dwight, Mike, and Martha of Odessa will spend the Thanksgiving holidays with Mrs. Love's parents Mr. and Mrs. Aaron Bell.

Mr. and Mrs. C. S. Irby of Ft. Worth and Mr. and Mrs. F. R. Kilburne of Houston spent the weekend visiting Mr. and Mrs. Aaron Bell. Mrs. Irby and Mrs. Kilburne are sisters of Mrs. Bell.

CALL 224 FOR CLASSIFIED AD SERVICE

Draftsmen Are Needed In State

Engineer and Engineering Draftsmen are needed immediately by Federal agencies in many sections of Texas, Paul H. Fligg, Director, Fourteenth U. S. Civil Service Region, announced today. The majority of the vacancies for Engineer are in positions paying from \$3410 to \$5060 per annum, however, occasionally job opportunities exist in positions having an annual salary of \$7040. The salary range for Draftsmen is from \$2500 to \$4250 per annum.

Burroughs Adding Machines and Cash Registers

Your choice of 15 models of new machines.
Stephens Typewriter Co.
417 S. Lamar St.
Eastland Phone 639

The first air mail service, begun in 1918, was confined to the Eastern seaboard of the United States.



CENTRAL HIDE & RENDERING CO.

For Immediate Service
PHONE COLLECT
53 RANGER, TEXAS



SYMBOL of SERVICE to West Texans for a quarter century

Greyhound buses and Greyhound people — including, of course, scores of West Texans — have served West Texas continuously for a quarter century! Greyhound is proud of these years of friendly intimate association and of its part in the growth of West Texas. We shall strive to provide the finest service possible, so that we may continue to merit the confidence of West Texans who, by their support over the years have made "Greyhound" a name signifying the finest in highway travel.

PARAMOUNT HOTEL

Main at Austin Street

Phone 1

GREYHOUND



Get all 3... and see how easy washday can be!

Yes, with the help of Reddy Kilowatt, your electric servant, you can do the entire family laundry in one day... and be ready to go out the same evening when you have all three of these electrically-operated time and labor saving appliances! First, the automatic washer... just set it and forget it! Then, the electric clothes dryer... a regular sunshine factory... will dry your clothes in a hurry... even on cold and rainy days! And... you'll sit back and relax before an electric ironer while you run through ruffles, shirts and flat work with equal ease and speed! Why, washday can be wonderful!

See your favorite electric appliance dealer... and own all three! Just see how easy washday can be!

TEXAS ELECTRIC SERVICE COMPANY
A. N. LARSON, Manager