

Mrs. G. B. Rush Named To Red Cross Position

Mrs. G. B. Rush has been appointed as chairman of the nursing services of the Eastland County Chapter of American Red Cross by Mrs. Arthur Merrill of Eastland, County Chairman.

Other chairmen appointed were: H. McDonald, minister of the Rising Star Church of Christ, chairman of first aid for the county; Lee Ellis, manager of Eastland Chamber of Commerce will serve as disaster preparedness chairman; Grover Hallmark, assistant cashier of Eastland National Bank is public information chairman; Stanley Webb, formerly county chapter chairman will serve as home services chairman.



MRS. G. B. RUSH

As soon as these chairmen get Eastland County organized in their respective categories, other services will be activated with new chairmen named for blood program, educational relations, canteen, Gray Ladies and international relations.

Mrs. Carl Lamb of Cisco is the executive secretary and the Eastland County office of American Red Cross is located in the Courthouse with office hours from 1 to 5 p.m. Mondays through Fridays.

The office handles all the requests for assistance and information from members of the Armed Forces and their dependents.

The most recent disaster in which the Eastland County Chapter helped with was relief for the victims of Hurricane Carla. Special funds were raised with the permission of United Fund directors of Ranger, Eastland and Cisco.

E. E. Freyehag, a former county chapter chairman and a World War II Field Director of Red Cross, is serving as treasurer, succeeding Earl Woody who served in that capacity for more than 20 years.

Mr. Lester Passes Away In Kilgore Tues

Funeral services were held Wednesday at 4 p.m. in Killingsworth's Funeral Chapel for Albert W. Lester, 86, a resident of Ranger for 43 years.

Mr. Lester passed away at 9:10 a.m. Tuesday in a Kilgore hospital where he had been a patient for one week. He had made his home for the past year with a daughter, Mrs. D. E. Thomas of Kilgore.

Mr. Lester was born in Mont Vernon, Ill., he was a retired oil field worker, and a member of the First Baptist Church. Mr. Lester married Mattie Fisher in August of 1919 in Meridian. She preceded him to death.

Survivors include three sons, E. M. of Kilgore, Robert E. of Banquete and L. William E. with the Navy at San Diego, Calif.; two daughters, Mrs. Carl Page of Ranger and Mrs. D. E. Thomas of Kilgore; two sisters Mrs. Ida Musick of Fredell and Mrs. J. F. Baker of Olney; seven grandchildren, 10 great-grandchildren.

Palbearers were Marvin Wilson, John Tibbels, Lloyd Landtroop, W. A. Lewis, W. A. Weaver, and R. V. Robinson, all of Ranger, H. D. Dunn of Sweetwater, and S. A. Hightower of Whitney.

College Group Attend History Conference

Ernest Haby, social science instructor, accompanied by Sharon Sutton and Murrell Robinson, Ranger Junior College freshmen, attended a recent history conference sponsored by the Department of History at Abilene Christian College, Abilene.

Guest lecturers were Dr. John D. Hicks, Professor of History, Emeritus, University of California, Berkeley, and Dr. Samuel Flagg Bemis, Sterling Professor of Diplomatic History and Inter-American Relations, Yale University. Dr. Hicks at the morning session discussed "Reform Cycles in Recent American History," and Dr. Bemis spoke of "The Doctrine of Non-Intervention: Cuba and Our Treaty."

The Ranger group were present for Dr. Hicks' speech.



O. H. DICK

O. H. Dick Issues Formal Statement

O. H. (Onus) Dick of Olden has pledged himself to use good business principles in the management of the county's affairs if he is elected County Judge of Eastland County in the May 5th Democratic primary.

The pledge was contained in a formal statement issued this week. "I fully realize that the office of County Judge is important," Mr. Dick said. "Thousands of dollars of the taxpayers' money is handled each month through the Commissioners Court, of which the judge is chairman, as well as numerous other important matters. I considered all of these things at length before reaching the decision to ask the people for this job. If you elect me, you have my solemn pledge to use good business principles in all dealings and to be fair and impartial to one and all."

This is Mr. Dick's first political race, and he said that he is trying to contact every vote personally. "If I miss one, it will not be because I (Continued On Page Six)



"HERE PIGGY"—Richard Hill, left, and Tommy Thompson, members of the Ranger FFA Chapter, try their hand at catching a couple of hogs to pretty them up for the Eastland County Livestock Show Saturday (Photo by Capps Studio).

Junior Class to Give Annual Play April 6

"The Mad Hatters" is the title of the annual Junior Play to be presented in the Ranger High School Auditorium Friday night April 6 at 8 p.m.

Characters are as follows: Joe Hatter (pop) nuts about fishing, played by Donny Kesting; Margaret (mom), nuts about dramatics, played by Barbara Bledsoe; Gigi Hatter, their daughter, nuts about athletics, played by Sue Nicka; Ranny Hatter, their son, nuts about photography, played by Bobby Owen; Grandma Hatter, Joe's mother, nuts about religion, played by Edwene Edmonds; Angelica, their housekeeper, just plain nuts, played by Paty Nail.

Diana Hatter, their youngest daughter, who is nuts about her fiancé, played by Glynda Wilson; Henry Harrison, Diana's fiancé, played by James Stephens; Elizabeth Hattison, Henry's mother and an ex-actress, played by Lorena Love; Nancy Hayward, a new recruit of Mom Hatter's Little Theatre group, played by Charlene Blackwell; Maggie Miller, Gigi's Athletic instructor, played by Tommy Joyner; Clara Sheldon, a talking picture talent scout, played by Sissy Blackwell.

The supporting cast includes

Ranger Drive In To Open With Presley Film

Ranger Drive In Theatre will open Friday with the showing of "Blue Hawaii" starring Elvis Presley.

Herbert Rapp, owner, said to express his appreciation to the patrons, the April 4th showing of "Tom Thumb" will be shown free to everyone. Rapp said admission will remain the same—adults 50 cents and children under 11 free, except for special features such as "Ben Hur" and "King of Kings" which are scheduled for showing in May. Each Wednesday night is bargain night with the admission being 50 cents per car load.

Extensive remodeling and painting has been done to the theatre and the parking spaces have all been graded and leveled.

Deadline Friday

The sign up period for participation in the 1962 feed grain program ends Friday.

C. H. Bates, extension farm management specialist, says corn and grain sorghum producers desire a detailed information on the program can get it from their county ASCS office or the county agent.

Advertisement for Killingsworth's featuring a portrait of a man and text about a business or service.



BEFORE AND AFTER—Beverly Dudley Jr., Ranger High School Vocational Agricultural Teacher and FFA sponsor, puts the shears to the head of a fat steer owned by Alex Brashier, in white shirt holding his steer's head. The fat calf, shown after the "hair-cut" in the inset, will be entered in the Eastland County Livestock Show this weekend. (Print by Capps Studio)

Civil Defense Is Program For P-TA Meet

Ranger Parent-Teacher Association held its March meeting Tuesday night at 7:30 p.m. at the Ranger High School. T. C. Weaver, Ranger Civil Defense Co-ordinator introduced Martha Graves of Cisco and Judge John Hart who showed the film "Seconds for Survival."

Mrs. Roscoe Hopper Named Crusade Head

Mrs. Roscoe Hopper has been named Cancer Crusade Chairman for Ranger. She will take active charge of the campaign to be held in Ranger on April 17.

Chairmen for the Ranger area have been named as follows: Mrs. Charles Milliken, North Side of Hodges Oak Park; Mrs. Harry Weldon, South Side of Hodges Oak Park; Mrs. Homer Perry, Eastland Hill.

Mrs. Roscoe Hopper and Mrs. D. E. Pully, Business District; Mrs. Vera Higdon, East Main Addition; Mrs. Barney Sides, North Side of Young Addition; Mrs. Morris Newnam and Mrs. James Ratliff, Bindell St.; Mrs. O. C. Warden and Peggy Theberge, Cooper Addition; Mrs. J. D. Johnson, Highway 80.

Mrs. Morris Campbell, South Side of Young Addition. All workers in Eastland County are to meet in the White Elephant Restaurant in Eastland on April 2 at 10 a.m. with the Lawrenceford field representative for District 13.

In a recent talk, Crawford said, "In making a house-to-house campaign the life saving of the people. This is the most important part of the program. Of course we have to have contributions to keep the work going but educating the people to the seven danger signals of cancer is the most important work we do."

Mrs. Earnest Schaeffer of Cisco, county service chairman, has reported 10 groups in the county making cancer dressings

Ranger FFA Boys Enter Stock In County Show

Members of the Ranger FFA Chapter have been busy the past few weeks preparing their animals for showing at the Eastland County Livestock Show to be held in Eastland Friday and Saturday.

Approximately 10 animals will be shown by the chapter. Beverly Dudley Jr., vocational agriculture teacher at Ranger High School, is sponsor for the boys.

The chapter has a squeeze chute that is used for de-horning or for de-horning and clipping of animals. The chute was constructed

several years ago by third year members of the chapter. Each boy is taught how to operate the chute and how to place the animal in it for different purposes.

All members of the Ranger Chapter have access to the chute to be used for their personal animals. They also lease out the chute to anyone that may want to use it. Lease fees are 25c per head or \$5.00 a day. All money derived from lease fees are used by the chapter.

The chute is patterned after commercial chutes that sell for as much as \$500.00.

Boys entering animals in the County Show this year are: David and Dwight Rogers, Wayne Harrington and Alex Brashier, four fat steers; Alex Garcia, Jesse Renteria, Charlie De Los Santos, Jerry Cole, Dean Harrison, Royce Dunson, Richard Dunson, Ronnie Gibbs, Wayne Boone, Billy Young, Johnny Wells and Dillard Jacoby, 14 fat lambs; Jackie Grisson, Gary Harris, Richard Hill, Tommy Thompson, Donald Ray Lewis, Arthur Mendoza, Milard Herweck, Dwight Squires, and Douglas Browning, 14 fat barrows.

Ranger FFA Chapter, the barrows; Wayne Boone, Yearling Hereford Bull; Larry Wilhelm, Jersey Heifer or cow; Wayne Hale, Jersey Heifer; Gary Hames, Suffolk Breeding Ram and Ewe; Tommy Joyner, Hampshire Sow and Duroc Gilt; PFA Chapter, 2 Hampshire Gilts; Johnny Wells and Richard Wilhelm, registered Angors goats.

Don't expect a day of grace for your license plates! The deadline for having registration tags on your auto is April 1st.

Even though the first comes on Sunday this year, the State Highway Department has ruled that auto owners won't be given the benefit of another day.

And according to information sent to County Tax Assessor-Collector J. C. Allison from the Highway Department, any application received for re-registration on April 2, or thereafter, must be accompanied by an affidavit that the vehicle has not been used or the 20 per cent penalty provided in the statutes will be collected.

The tax collector's office will be open Saturday, Mr. Allison said, to help accept registrations. So, these days remain—today, Friday and Saturday.

Final Rites Held for Mrs. P. C. Long

Mrs. P. C. Long, 75, a Ranger resident most of her life, passed away at 2 p.m. Saturday March 24 in Toyah where she has made her home with her son, Clayton D. Long for the past six months.

Funeral services were held at 2 p.m. Tuesday in the First Baptist Church with Rev. Avery Sullivan, pastor, officiating. Interment was in Evergreen Cemetery. Killingsworth's Funeral Chapel was in charge.

Born Dec. 10, 1886 at Bee Branch, near Calido, Mrs. Long married Pearl C. Long in Ranger Aug. 18, 1907. He preceded her in death Oct. 24, 1944.

The former Vera Outlaw, she was a member of the First Baptist Church and Daughters of the American Revolution. She taught school in the public schools in Strawn and Ranger around 1908.

Survived by her son, Clayton of Toyah; one brother, George W. Outlaw of Sweetwater; two sisters-in-law, Mrs. Rex C. Outlaw of Dallas and Mrs. Ervin W. Outlaw of White Deer.

Palbearers were John Tibbels, Lloyd Bruce, Felton Brashier, Dick Hodges, George F. Williams, George H. Robinson, W. A. Lewis, all of Ranger and Arthur Murrell of Eastland.

Spring Revival Begins Sun. at Church of God

Evangelist Floyd Lawhon of Abilene will bring the message for the spring revival to begin Sunday at the Church of God. Rev. A. J. Fox, pastor, extends a cordial invitation to everyone.

Collin C. Carey Passes Away In Cisco Wed.

Collin Clint Carey of Cisco, passed away Wednesday morning at 10:55 a.m. in Golden Age Nursing Home, Cisco.

He was the father of Frank Fox and Mrs. Albert Harris of Ranger. Services will be held today in Cisco.

American Legion To Meet: All members of the American Legion Post in Ranger are urged to attend the regular monthly meeting Monday, April 2 at 7 p.m.

Men's Club to Hear Freedoms Discussed

The Ranger Methodist Men's Club Thursday night will hear a musical numbers from the Ranger High School Stage Band under the leadership of Bill Auvenshine, director, and a talk by G. B. Rush, Superintendent of Ranger Schools.

The group will meet at 6:30 p.m. in the Fellowship Hall of the First Methodist Church. The play will be prepared by the Women's Society of Christian Service.

Rush will speak on "It's Dangerous to Forget," which is based on the freedoms guaranteed in the national Constitution. A spokesman for the group said, "In this day of social revolution throughout the world, we would do well to remember the basic principles upon which our nation and the Christian religion were founded."

All Methodist men are invited.

Advertisement for 'The Majestic' in Eastland, featuring 'The Comancheros' and a call to read the Ranger Times.

FULLY COOKED Picnics

SWIFT'S PREMIUM

AVERAGE 4 TO 6 LBS. LB.

39¢



SLICED CHEESE KRAFT AMERICAN LB. **59¢**

SWIFT'S PREMIUM **PICKLE AND PIMENTO LOAF** LB. **49¢**

SWIFT'S PREMIUM **BROWN SERVE SAUSAGE** 8-oz. PKG. **49¢**

SEA PACK-FROZEN **STUFFED SHRIMP** A REAL TREAT 10-oz. PKG. **79¢**

TASTE-O-SEA **FLOUNDER** GOLDEN FRENCH FRIED LB. PKG. **79¢**

ROUND STEAK W. C. Q. HEAVY BEEF LB. **79¢**

THICK SLICED BACON ARMOUR'S STAR 2 -LB. PKG. **99¢**

WHITE HOUSE **APPLE SAUCE** 2 303's CANS **29¢**

DEODORANT BAN-ROLL-ON PLUS TAX **79¢**

CREME SHAMPOO HELENE CURTISS 10-oz. JAR **99¢**

SPRAY SET HELENE CURTISS REG. \$1.35 PLUS TAX **\$1.19**

PARKER-BALL POINT PEN **T-BALL JOTTER** EACH **\$1.39**

PILLSBURY **CAKE FROSTING** 13-oz. PKG. **37¢**
CARNATION OR LUCKY STRICK

MEAT PIE LIBBY'S FROZEN BEEF-CHICKEN-or TURKEY 5 8-oz. PKGS. **\$1.00**

OLD-SOUTH FROZEN **ORANGE JUICES** 5 6-oz. CANS **89¢**

CAKE MIXES PILLSBURY REG. 41¢ VARIETY 3 FOR **\$1.**

CHUNK TUNA 4 No. 1/2 CANS **\$1.**

TOMATOES HUNT'S SOLID PACK 6 300 CANS **\$1.**

DOLE-HAWAIIAN **PINEAPPLE JUICE** 46-oz. CAN **29¢**

WISHBONE **ITALIAN DRESSING** 8-oz. BOTTLE **37¢**

LIBBY'S **TOMATO JUICE** 2 300's CANS **23¢**

SANTA ROSA **PINEAPPLE** CRUSHED 2 7-oz. CANS **25¢**

BAMA **APPLE BUTTER** 12-oz. JAR **17¢**

PRICES EFFECTIVE THURSDAY-FRIDAY-SATURDAY

HORMEL **SPAM** LUNCHEON MEAT-12-oz. CAN **45¢**

ZEE-WHITE or COLORED **BATHROOM TISSUE** FAMILY PAK 4-ROLLS **29¢**

WAX PAPER ZEE-100 FT. ROLL EACH **19¢**

ZEE-AQUA or YELLOW **PAPER TOWELS** JUMBO 225 FT. ROLL 2 ROLLS **49¢**

DOG FOOD KEN-L-RATION 'LEAN RED MEAT' 6 1-LB. CANS **89¢**

CLOROX BLEACH 1-GAL. PLASTIC JUG **59¢**

LIBBY'S PEARS HALVES 2 303's CANS **49¢**

HOMEFOLK — FRESH STYLE **Blackeyed Peas** 2 300's CANS **25¢**

HUNT'S **Tomato Juice** 2 300's CANS **23¢**

CHICKEN OF THE SEA **Chunk Tuna** 9 1/2-oz. Can **49¢**

SUPREME SALTINE **Crackers** 1-Lb. Box **31¢**

O. B. TEXAS SIZE **Macaroni** 8-oz. Pkg. **15¢**

DRETT **Detergent** Giant Box **77¢**

IVORY—LIQUID **Detergent** 12-oz. Plastic **35¢**



Potatoes

RUSSETS-CELLO BAG

10 -LB. BAG **59¢**



APPLES WASHINGTON EXTRA FANCY WINESAPS LB. **19¢**

AVOCADOS MEDIUM SIZE THIN SKINNED EACH **10¢**

ANJOU PEARS LB. **23¢**

LEMONS MEDIUM SIZE FULL OF JUICE 6 FOR **19¢**

CARROTS CELLO BAG 2 1-LB. PKGS. **25¢**

FRESH-MILD FLAVORED **GREEN ONIONS** GOOD WITH COOKED HAM-EACH **5¢**

CRISP AND FRESH **RED RADISHES** CELLO BAG **5¢**

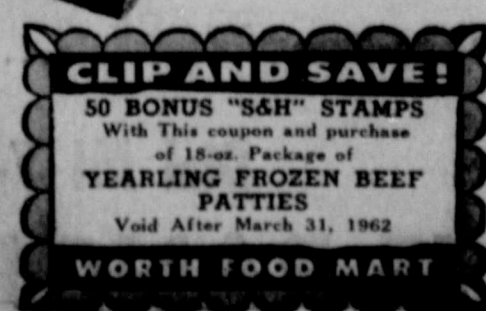

Lone Star to Store Gas Underground In County

Lone Star Gas Company has started construction of a new underground natural gas storage project in Eastland County.

The underground reservoir is located in the Hill Lake field some seven miles north of Cisco. Lone Star engineers estimate the reservoir has a capacity of about 11 billion cubic feet of natural gas.

The Hill Lake project is included in the \$2.3-million budgeted by Lone Star to reinforce the company's transmission system and implement utilization of its storage facilities in the West Texas area during 1962.

With addition of the Hill Lake facility, Lone Star will be in a position to purchase and store in West Central Texas some 50 million cubic feet of gas daily in excess of its customer's normal requirements during low demand days of the summer, a company official said.

The Hill Lake reservoir will give Lone Star a total storage capacity of about 70 billion cubic feet on its system in Texas.

Hill Lake is Lone Star's sixth field to be utilized in this important phase of maintaining ample, year-round gas supply for customers, the company spokesman said.

Gas stored in the Hill Lake reservoir will be available for use beginning the winter of 1963-64. The gas will be utilized in Lone Star's transmission pipeline system which now measures some 8,885 miles in length.

Two 1,100-horsepower compressors will be installed at the storage project to pump gas into the reservoir which has an average depth of approximately 3,600 feet.

Lone Star will transport the gas purchased from producers in the Abilene area and Eastland, Stephens, Erath and Palo Pinto counties.

Natural gas injections are expected to begin sometime in June, the Lone Star spokesman said. The field will have five injection wells and five withdrawal wells.

Lone Star has two other storage reservoirs in the West Central Texas area. They are located in the View field in Taylor County and the Leary field in Stephens County.

A plant construction crew from Lone Star's transmission division is installing the compressors and related equipment. A company pipeline crew will handle installation of necessary pipelines.

O. H. Dick-

(Continued from page 1)

haven't tried to see them," he said.

Mr. Dick was born and reared at Olden, and he and Mrs. Dick still live there. They are members of the Baptist Church and have been for 22 years. He is a member of the Eastland Rotary Club. They have one daughter, Mrs. Kenneth Williamson, who lives in Andrews.

Mr. Dick lived in Cisco for several years before World War II and was circulation manager for the Fort Worth Star-Telegram.

Late in 1961, Mr. Dick sold his interest in the Ranger Times and Eastland Telegram. He served as co-publisher for the two papers for some 15 years.

"I feel that my background and experience have qualified me to serve as county judge," he said. "I know the county's needs and problems and I know how to use good business principles. My past business experience qualifies me to do you a good job as your county judge."

Second Baptist Circle Members Meet Monday

The Mary Sue Lockard Circle of Second Baptist Church met in the home of Betty Shaw, March 19 at 2 p.m.

The opening devotional was given by Betty Shaw, Mrs. Mary Wheat read the minutes of the last meeting and a stewardship report was given by Mrs. Louise Caulder.

The Circle chairman, Shirley Brooks, read a letter from missionary Sue Lockard. As a mission project, the circle decided to collect piece goods, men's ties and ladies scarves to send to Southern Rhodesia where Mrs. Lockard is serving as missionary.

An interesting program was presented by Mary Wheat, Louise Caulder, Shirley Brooks and Mahdeen Wymer.

Refreshments were served to the following: Ruth Nichols, Mary Wheat, Louise Caulder, Mae Rodgers, Mahdeen Wymer, Shirley Brooks, Betty Shaw, and Mrs. Albert Williams, WMU President.

RJC Baseball Team 2-1 Record In Conference

The Ranger Junior College baseball team has a 2-1 record in conference play, experiencing the second conference loss March 23 in Eastland in a game with Concordia Junior College of Austin. Concordia won 13-8. Ranger got eleven hits, three of which Henry Schramm received. Robert Moore was given the loss for Ranger as pitcher.

The Rangers earned their first conference victory March 27 in Eastland in a game against Cisco Junior College. The Rangers won 12-7. Sammie West, Dub Higginbotham, and Austin Winter made home runs. The Rangers got a total of 14 hits, with Dub Higginbotham and Robert Moore leading with four each. Robert Moore was pitcher. Ranger was credited with four errors.

SON VISITS

Visiting this weekend in the home of Mr. and Mrs. Melvin Adams was their son Don from Lubbock. He also visited his grandparents, Mr. and Mrs. Jack Collins.

GOES TO DALLAS

Mr. and Mrs. Hale Dunson and children Daisy, Donald and David, visited in Dallas over the weekend in the home of her parents, Mr. and Mrs. W. H. Pinkston.

VISITS PARENTS

Doris Williams of Midland spent the weekend in the home of her parents, Mr. and Mrs. Miley Williams.

WCSA Hears Program On Youth Work

The Women's Society of Christian Service of the Methodist Church met Monday afternoon, March 26, for a program by the Secretary of Children and the Secretary of Youth Work.

Mrs. C. E. May, president, presided. Mrs. E. H. Mills gave the opening prayer.

The group sang "Tell me the Story of Jesus". Mrs. Gaston Dixon brought the devotional, "A Pattern of Thinking" and read scripture, from the 23rd Psalm.

Mrs. W. F. Creager discussed "Nursery Home Program" and "What is Missionary Education?" She also told of the work being done in the children's department of the church.

Mrs. J. D. Drennan discussed the work being done in the youth department.

Those present were Meses: G. O. Strong, A. J. Ratliff, E. H. Mills, E. T. Lowe, Gaston Dixon, C. E. May, Beverly Dudley, Jr., Houston Moore, James Townszen, W. F. Creager, J. D. Drennan and Onis Littlefield.

Women's Activities

Monday, April 2

The Women's Society of Christian Service of the Methodist Church will meet Monday afternoon, April 2, in circles as follows:

Circle No. 1 in the home of Mrs. D. E. Pulley.

Circle No. 2 in the home of Mrs. W. A. Robinson.

Circle No. 3 in the home of Mrs. J. F. Danley.

Circle No. 4 will meet Tuesday morning at 9:30 in the church kitchen.

WEEKEND VISITORS

Weekend visitors in the O. R. Criswell home at Lake Leon, were Mr. and Mrs. Howard Bruckner of Fort Worth, Mr. and Mrs. Robert Christian and children Kathie and Connie of Hamlin, Miss Darla Cooper of Gainesville and Miss Carol Hilliard of Olden.

SNYDER VISITORS

Visiting over the weekend in the home of Mrs. Frank Arrendale and Mrs. Tom Lang were Mr. and Mrs. James Arrendale and Sue, and Mrs. Bill Arrendale and sons, Mark and Tim of Snyder. Mrs. Arrendale returned home with them for a visit.

IN DALLAS

Dr. and Mrs. W. P. Watkins were in Dallas last week where Dr. Watkins attended the Southern Clinical Medical meeting and also the 20th reunion of his Baylor Medical School graduating class.

ATTENDS CONCERT

Tommy Brushier and Jimmy Watkins attended the Navy Band Concert in Abilene last Saturday.

Mrs. David Allsup Is Elected President of Rho Pi Chapter

The Rho Pi Chapter of the Beta Gamma Phi met Thursday, March 22, at the club house.

Mrs. Jasper Williamson, president, led the opening ritual.

News from International was read and last minute plans were made for the dinner to be held Friday, March 23.

The nominating committee presented the officers for the new year. They are as follows: President, Mrs. David Allsup; vice president, Mrs. Jack Rawls; secretary, Mrs. Bill Eyley; treasurer, Mrs. Fred Bennett; corresponding secretary, Mrs. Pat Collins; and extension officer, Mrs. Jasper Williamson.

A very interesting program was given by Linda Forney, in which she told of her trip to Mexico.

Refreshments were served by the hostess, Mrs. Pat Collins, to Meses Jasper Williamson, Bennett, Bill Eyley, Bobbie Ross, Helen Dawley, J. D. Johnson, Melvin Crouch, Sammy Elder, Jack Rawls, Lynda Forney, David Allsup and Edgar Black.

Quilting Club Has All Day Meeting Mon.

Two quilts were quilted on Monday, March 26th when the Bullock Quilting Club met for their regular all-day meeting.

There were 13 members present and 3 visitors, Lizzie Squiers, Mrs. Nickles and daughter Wanda.

Members present were Meses: Opal Wells, Eddie Sidles, Essie Mae Boone, Velma Smith, Carrie Cooper, Margie Hatton, Aquilla Suddereh, Lillie Dempsie, Mary Miller, and Nettie Suddereh.

The club invites all interested community to come and visit them.

CHILDREN VISIT

Visiting in the home of Mrs. H. G. Burch this week were her daughters, Mrs. T. B. Howard of Cahone, Colorado and Mrs. Sylvan Gray from Montrose, Colo. Also visiting was her son, H. G. Burch Jr., of Monahans. Mrs. Burch is leaving Saturday to go to Monahans where she will make her home with her son.

READ THE CLASSIFIEDS

Int. GA's of Second Baptist Have Meeting

The Intermediate GA's of Second Baptist Church met the home of Mrs. Frank Brooks, March 20, at 4 p.m.

The president, Sandra Tibbels, called the meeting to order and led the group in singing the GA Hymn, "We're a Story to Tell."

The prayer chairman, Line Noth, read the names of missionaries on the prayer calendar and Carolyn Dempsie led a prayer.

The Stewardship chairman, Charlene Montgomery, presented the program, "My Nine Tenths".

Plans were made for a weiner roast, April 27.

Those present for the meeting were Carolyn Dempsie, Charlene Montgomery, Tawana Nichols, Sandra Tibbels, Line Noth, and Shirley Brooks.

WEEKEND VISITORS

Visiting over the weekend in the home of Mr. and Mrs. L. D. Tankerley was Mrs. Joe Evans of Stephenville, Mrs. J. S. Bowers of Grand Prairie, and Mrs. Joy Kennedy of Fort Worth.

If you are a regular subscriber of

Readers Digest
April 1962

YOU may have WON an OLDSMOBILE F-85 CUTLASS

Check your "LUCKY NUMBER" in the April issue of Reader's Digest at

PIPKIN OLDS - CADILLAC RAMBLER

314 W. Main Street * Eastland MA 9-2636

Good Eatin' In Store For Show

There's going to be good eating at the Livestock Show as well as good livestock exhibit.

The County 4-H Club Council will be managing the concessions booths with home-cooked delicacies — including home-made pies and cakes.

Melmedean Hohertz, assistant county home demonstration agent, will be in charge with assistance from council adult leaders and 4-H club members' mothers.

The 4-H'ers will meet at the concession Sheriff's Posse and Livestock Raisers Assoc.'s both Thursday afternoon for a clearing session.

4-H mothers from Carbon, Eastland, Cisco, Scranton, Olden and Doodsonoma will provide pastries Friday and Saturday, mothers from Ranger, Nimrod and Morton Valley, will bring the pies and cakes.

Volunteer booth helpers are welcome, the assistant agent said.

Watson's Food Market

Thursday, Friday, Saturday, March 29, 30, 31

121 North Rusk St. Phone MI 7-3530

PERFECTION BLACK

PEPPER 4-oz. Can 29¢

BILLSBURY

Pancake Mix 3 Lb. Pkg. 49¢

WHITE SWAN SWEET

PEAS 2 (303 Cans) 39¢

DEL MONTE YELLOW CLING SLICED

Peaches 2 303 Cans 49¢

DIXIE PINTO

BEANS 2 -2 Lb. Bags 49¢

MORTON FROZEN

PIES Each 39¢
Peach, Apple or Cherry

PINK

GRAPEFRUIT 2 For 15¢

FRESH CALF

LIVER Lb. 59¢

DECKER'S

BOLOGNA Lb. 39¢

SON VISITS

Mrs. Earl Ivy and Mr. and Mrs. H. O. Woods Jr., Barbara and Gloria Jean from Hobbs, New Mexico visited in the home of his parents, Mr. and Mrs. H. O. Woods, Sr. over the weekend.

to make a fine portrait of your child... we use

Photography and Fun



No child looks like himself when he feels shy or bored.

So a necessary ingredient in a truly fine portrait — is a pleasant bit of fun to bring out the bright and lively expression that IS your child. Then, when your child is entirely at ease — our skillful camera work begins... and ends with a portrait the family will treasure for years!

Make your child's appointment now.

CAPPS STUDIO

FOR JUST A FEW CENTS A DAY

A CLASSIFIED AD HERE COST ONLY PENNIES A DAY, YET IT CAN BRING YOU PRICELESS RESULTS...

New Low Rates Now In Effect

MINIMUM (20 words or less) 60c

1 Insertion 3c per word

2 Insertions 5c per word

3 Insertions 6c per word

Dial MI 7-1101

THE RANGER TIMES

YOUR "MARKETPLACE" AT HOME

ONLY \$199⁹⁵ EASY TERMS

GENERAL ELECTRIC REFRIGERATOR

STRAIGHT-LINE DESIGN

ONLY 28 INCHES WIDE

NEEDS NO DOOR CLEARANCE AT SIDE



Model TA2-12W

Famous General Electric dependability. 6 Million Refrigerators in Use 10 Years Or More.

RANGER FARM STORE

123 S. Rusk Ranger, Texas Dial MI 7-1322

Texas
of
Baptist
eting
diate GA's
Church met
Frank Broo
p.m.
Sandra T
meeting to
group in an
itchword, as
Hymn, "We'
hairman, Lin
names of m
prayer calend
mpsey led A
sip chairman
mery, present
"My Nine
de for a vein
7-
for the meet
yn Dempsey,
mery, Tawana
Tibbels, Lida
Brooks.
ITORS
he weekend in
and Mrs. L. D.
Mrs. Joe Evans
Mrs. J. S.
Prairie, and
dy of Fort
OR
ESIGN
WIDE
RE
1322
FEW
DAY
COST
G YO
ILTS...

Lacasa HD Club Members Have Meeting Thurs.

The Lacasa Home Demonstration Club had their regular meeting March 22, with seven members present. In the morning some of the ladies met to make soap. They served a covered dish luncheon with three visitors from the Bullock Community Club, sharing the lunch and helping in the soap-making project.

At 2 p.m. the vice president, Mrs. R. E. Miller, called the house to order for a short business meeting. She read the club prayer, then called the roll, each one telling what she saw from her favorite window. There was a brief discussion on the repair of the club house walls, but no decision was made except to take precedence to the draperies.

The vice president then turned the program over to the Home Demonstration Agent, Mrs. Suzanne Monk, who gave a lesson on Window Treatments discussing the history of windows, different kinds, and the kinds of draperies for the different ones. She illustrated the lesson with posters.

An announcement was made that the regular social for the community had been changed from April 13 to April 6.

Refreshments, contributed by Mrs. Robert Jackson, were served after the demonstration. They consisted of pineapple cake and punch.

The next all-day meeting will be April 12, and the lesson will be on draperies. There will also be a 4-H meeting April 13.

Those attending besides Mrs. Monk, were Meses. R. E. Miller, Artie Sherrill, Clark McNabb, Mary Herrington, Jack Podrus, J. C. Bradford and D. B. Roney. Visitors were Meses. Abnzo Sides, Troyce Boone, and Charlie Beck.

WMS of First Baptist Has Meeting Tues.

The Women's Missionary Society of the First Baptist Church met March 20th, at 2:30 p.m. at the church for their regular Royal Service program.

Mrs. J. B. Houghton Sr., led the group in singing "Rescue the Perishing". Opening prayer was led by Mrs. Avery Sullivan. The calendar of prayer was read by Mrs. Earl Pittman, and Mrs. T. J. Anderson prayed a special prayer for the missionaries.

Mrs. Lloyd Clem, WMU president, presided over the business meeting. Minutes of the last meeting were read by the secretary, Mrs. L. H. Kay. Members voted to send a check to buy a book of recordings for the School for the Blind.

The Peggy Hooten Circle with Mrs. Pittman as circle chairman, was in charge of the program with the theme Examining Roman Catholicism.

Scripture reading from Romans 10, 1-5, was read by Mrs. Lee Mitchell. Those taking part on the program with Mrs. Pittman as moderator were Meses. H. C. Montgomery, A. W. Warford, Avery Sullivan, and Jesse White.

Mrs. Frank Hicklin dismissed the meeting with prayer. Cake squares and coffee were served by the Kathleen Jones Circle to Meses. Cordia Lambert, L. D. Tankersley, H. E. Brooks, Grover McGowan, J. B. Price, Joe Tullis, Gorman Morton, W. A. Reuser, Houghton, Anderson, Clem, Kay, Hicklin, Pittman, Mitchell, Montgomery, Warford Sullivan, and White.

CHILDREN VISIT

Sunday visitors in the home of Mrs. N. Robertson were her daughters, Mrs. Joe Bishop and son Donald from Dallas, Mrs. T. M. Cozart and son Larry of Mineral Wells and Mrs. A. W. Niska of Ranger.

Xi Zeta Nu Members Rho Pi Chapter Has Entertain Families Family Style Dinner

A buffet style covered dish supper was enjoyed by members and families of the Xi Zeta Nu chapter of Beta Sigma Phi Sorority Saturday night March 24 at 6:30 p.m. in the Community Club House.

The dining table was laid with a white linen cloth and centered with an arrangement of pink roses. After dinner, games of bridge and 42 were played.

Those attending were Mr. and Mrs. Norman Huffman, Cheryl and Terry, Miss Norma Mills, Miss Eva Mills, Mr. and Mrs. H. H. Oliver and Dorothy Ann, Mr. and Mrs. Bill Bourdeau, Mr. and Mrs. D. C. Artburn, Jim and Kim, Mr. and Mrs. Dwayne Dennis, Pam and Joe Wayne, and guests, Mr. and Mrs. Ernen Haby, Gracia and Ernen, Jr.

VISITS DAUGHTER

Mr. and Mrs. James Boggus and Rush spent the weekend visiting in the home of their daughter, Mr. and Mrs. Sammy Crutsinger and daughters of Fort Worth.

READ THE CLASSIFIEDS

Halbrooks, Mrs. D. E. Pulley, Mrs. Audrey Yonker, Mr. and Mrs. Kirk Wheat, Mrs. Lilly Anderson, Mrs. Kirkpatrick, and Misses Eva and Norma Mills.

A delicious meal of fried chicken, ham and all the trimmings were enjoyed by all.

After dinner those who chose to, played bridge or 42.

Members and guests present were Mr. and Mrs. David Allsup and family, Mr. and Mrs. Fred Bennett and family, Mrs. Edgar Black and Janice, Mr. and Mrs. Pat Collins and family, Mrs. Melvin Crouch and family, Miss Helen Dawley, Mr. and Mrs. Sammy Elder and family.

Mr. and Mrs. Bill Eyley, and Joann, Mrs. Lynda Forney, Mrs. Iris Hummel, Mrs. Jack Rawls, Mrs. Charlie Rose, Mrs. Calvin Warren, Mr. and Mrs. Jasper Williamson and family, Beauford Anderson, Mrs. Wendell

First Baptist Extension Dept. Meets Monday

The Extension Department of the First Baptist Church met Monday, March 26 in the home of Mr and Mrs. O. R. Gafner.

Opening prayer was said by Mrs. Lee Mitchell. The pastor,

Rev. Avery Sullivan, gave a talk on Extension Work and led in prayer.

Minutes of the last meeting were read and 355 visits to the sick and shut-ins were reported for the month. Meeting was closed with prayer by Mr. R. V. Robinson.

A movie "The Story of Extension Dept. Work" was narrated by Mrs. W. A. Reuser. Special guests for the evening

Refreshments of coffee and cake were served to the following members Meses. Tom Lang, W. A. Adamson, Luther Kirkpatrick, W. A. Reuser, Lee Mitchell, L. D. Tankersley, Mr. George Robinson, Misses Helen Julius, Ethel Adams, Mr. and Mrs. W. E. Herweck and the hosts Mr. and Mrs. Gafner.

Refreshments of coffee and cake were served to the following members Meses. Tom Lang, W. A. Adamson, Luther Kirkpatrick, W. A. Reuser, Lee Mitchell, L. D. Tankersley, Mr. George Robinson, Misses Helen Julius, Ethel Adams, Mr. and Mrs. W. E. Herweck and the hosts Mr. and Mrs. Gafner.

PETERSON NURSERY and PEST CONTROL

Hwy. 80 W. Ranger, Texas MI 7-3562
All Sizes & Types SHADE TREES 1.10 to 7.50
PECAN TREES Burkett & W. Schley - All Sizes
Rose Bushes 49c each

FRUIT TREES
Peach, 6-8 ft. 1.75 Plum, 5-6 ft. 1.50
Cherry, 3 ft. 1.25 Apricot, 4-5 ft. 1.00
Apple, 5-6 ft. 1.50 Pear, 5-6 ft. 1.75
Grape Vines 35c Peat Moss, 100 lb. 3.50
WE DO TREE WORK

SINCE 1884
... quality workmanship and efficient service, approved throughout this area.

Alex Rawlins & Sons
Designers and Builders of Monuments Since 1884
Weatherford, Texas Phone LY 4-2726 Collect

Safeway's Anniversary Sale

Nabisco Ritz Crackers For snack. 1.1b. 37¢	Jell Well Assorted flavor gelatin desserts. 3 3-Oz. Pkgs. 19¢	Flour Harvest Blossom Enriched. Your best baking buy. 5 lb. Bag 35¢	Bel-air Pie Frozen Boysenberry. Large 8-inch. 1 1/2-Lb. Pie 39¢	Rinso Blue Detergent. (Su-Purb... Giant Box 53¢) Giant Box 63¢
Sunshine Fig Bars For lunches. 1.1b. 39¢	Frozen-Rite Rolls Perfection or Clearwell. 24 Oz. Pkg. 35¢	Ranch Style Beans Nutrition. 2 No. 303 Cans 29¢	Chunk Tuna Chickens of the Sea Green Label. 4 1/2-Oz. Cans 35¢	Jell-O Gelatin Assorted Flavors. 4 1-Oz. Pkgs. 39¢
Morton Potato Chips For parties. 7 Oz. Pkg. 39¢	Slenderella Jelly Cherry or Grape. 8 Oz. Jar 41¢	Safeway Superb Meats!		
Pork Roast Fresh Picnic Cut. Serve your family generous portions of this choice pork shoulder. Nutritious. Whole. Lb. 25¢			M & M Candy Milk Chocolate. 4 Oz. Pkg. 25¢	
Round Steak U.S.D.A. Choice Grade Heavy Beef, Full Cut. Lb. 79¢	Rump Roast U.S.D.A. Choice Grade Heavy Beef. Lb. 75¢	Canned Ham Rath's Hickory Smoked, Ready-to-eat. 3 Lb. Can \$2.99	Lifebuoy Soap Cook. 2 1/2 Lb. Box 33¢	Lux Toilet Soap Assorted colors. 2 1/2 Lb. Box 29¢
Trend Detergent Two Pack. 2 Cans 39¢	Liquid Swan Detergent for washing dishes. 12-Oz. Pkg. 35¢	Purex Bleach Liquid. Removes stubborn stains. Quart Plastic 21¢	Liquid Trend Detergent For anything you wash. 22-Oz. Can 49¢	Wax Paper Cut Rite. For wrapping sandwiches. 125 Sq. Ft. 29¢
Kaiser Foil Aluminum. 12 inch dia. 25 Ft. 33¢	Scot Tissue White or assorted colors. 2 Roll 27¢	Northern Tissue White or assorted colors. 4 Roll 37¢	Paper Towels Northern assorted colors. 2 Roll 33¢	Safeway Fresh Produce!
Safeway Buys!			Bananas Golden Ripe Tropical Fruit. 2 Lbs. 25¢	
Sandwich Spread No Made. Creamy and smooth. Adds flavor to sandwiches. Pint Jar 29¢			Apples Washington State Extra Fancy Winesap. Lb. 15¢	
Salad Dressing Piedmont. Made fresh! Solid fresh. Quart Jar 39¢			Beans Kentucky Wonder. Lb. 19¢	
Safeway Buys!			Potatoes Florida's Finest New. 3 Lbs. 25¢	
Safeway Buys!			Pineapple Peat Michigan. Full condition. (Two - 100 Lb. Bkg. - \$2.99)	
Safeway Buys!			Cake Mixes Duncan Hines Deluxe White, Yellow, Devil Food or Spice. Pint Box 39¢	
Safeway Buys!			White Corn Meal Aunt Jemima. 2 Lb. 21¢	
Safeway Buys!			Fruit Cocktail Fruit Delight. No. 303 Can 35¢	

SAFWAY COUPON
Redeem this Coupon for 50 FREE GOLD BOND STAMPS with the purchase of \$5.00 or more (Excluding Cigarettes)
One Per Customer - Coupon Expires March 31, 1962

Rye Bread Stylak. Perfect for cold cuts and cheese. Regular 27¢ value. 1 Lb. Loaf 19¢

Coffee Cake Mrs. Wright's Regular 27¢. 11-Oz. Pkg. 33¢

Hot Cross Buns Mrs. Wright's 8 count. 12-Oz. Pkg. 25¢

Profile Bread Perfect for sandwiches. 14-Lb. Loaf 25¢

Biscuits Betty Crocker Homestyle or Buttermilk. 3 Oz. Cans 29¢

Puffin Biscuits Swain's or Buttermilk. 3 Oz. Cans 29¢

Large 'AA' Eggs Cream of the Crop Grade 'AA' Quality, Large Size. Doz. 49¢

Macaroni Salad Lorraine Delicatessen. 8-Oz. Cans 29¢

1000 Island Dressing Lorraine Delicatessen. 8-Oz. Cans 29¢

Potted Meat Likky Rich in protein. 2 No. 10 Cans 39¢

Mellorine Grape Ade Joyetti Vanilla, Chocolate, Strawberry or Neopolitan. 3 1/2-Gal. Ctn. \$1

Sliced Cheese Dutch Milk American or Swiss. 10-Lb. Pkg. 29¢

Asparagus Spears Michigan. Green Giant Cut Green. 12-Oz. Cans 27¢

Golden Corn Green Giant Classic Style. No. 303 Can 21¢

Niblets Corn Whole Kernel Golden. 12-Oz. Cans 21¢

Garbage Pail White with Lid. 27 Gall. 9.99

More Values!

Cut Corn * Coblets Cut or regular French Style. * Cut Green Beans. * Green Peas, Waxstap Process. 3 No. 303 Cans 29¢

Green Peas Green Giant, Tender and flavorful. 3 No. 303 Cans 59¢

SAFWAY COUPON
This Coupon Worth 50 FREE GOLD BOND STAMPS Plus your regularly earned Gold Bond Stamps with the purchase of Two-No. 2 1/2 Cans Sundown ELBERTA PEACHES
Expires March 31, 1962

SAFWAY COUPON
This Coupon Worth 50 FREE GOLD BOND STAMPS Plus your regularly earned Gold Bond Stamps with the purchase of Six-6-Oz. Cans Bel-air Frozen PINK LEMONADE
Expires March 31, 1962

SAFWAY COUPON
This Coupon Worth 50 FREE GOLD BOND STAMPS Plus your regularly earned Gold Bond Stamps with the purchase of 1/2-Gal. Lucerne CHOCOLATE MILK
Expires March 31, 1962

SAFWAY COUPON
This Coupon Worth 50 FREE GOLD BOND STAMPS Plus your regularly earned Gold Bond Stamps with the purchase of 10-Lb. Bag U.S. No. 1 RUSSET POTATOES
Expires March 31, 1962

Prices and Coupon Effective Thru, Fri. and Sat., March 29, 30 and 31, 1962. Expires Sunday, April 1, 1962. We Reserve the Right to Limit Quantities. See Signs for Details.

SAFWAY

PENNEY'S
ALWAYS FIRST QUALITY!
END-OF-MONTH CLEAN-UP! SAVE

EO

MEN'S SPORT SHIRTS
Fashion Knits Assorted Cottons Small, Medium, Large 3 FOR 5.00

HEFTY COTTON PANTS
Sanforized Shrunken First Quality Broken Sizes 2.00

WOMENS WALTZ GOWNS
Printed Batiste Sizes Small, Medium, Large 2.00

Boys Cotton Sport Shirts
Assorted Plaids or Neat Prints 1.00

Boys Cotton Polo Shirts
Assorted Colors Short Sleeve Sizes 4 to 12 2 FOR 1.00

40 Piece Stainless Steel TABLEWARE SERVICE
Service For Eight New Vogue Pattern Packed In Gift Box 9.97

Mens Short Sleeve DRESS SHIRTS
Wash 'N Wear Sizes 14 1/2 - 17 2.00

Dacron Marquisette TAILORED PANEL
White Only 48 by 90 Inch Size 1.00

Special Feature!
FREE! 8-Oz. Can Mrs. Wright's Biscuits with the purchase of 2-Lb. Pkg. Safeway THICK SLICED Bacon Both For... 99¢

Franks Safeway or Arrow's Star. 1-Lb. Pkg. 49¢
Sausage Winesap Regular or Hot. 2 Lb. Pkg. 79¢

Samsonite FOLDING TABLE
PLASTIC SURFACE TUBULAR STEEL LEGS
Nationally Advertised
\$3.99
Reg. \$6.95 Value

All Purpose Table / Ideal Gift
Genuine Samsonite Table has extra-strength aluminum-encased steel frame. Great protective bonding on table edges. Easy, compact folding. Locks close over across leg locks. Electrically-welded tubular steel legs. Chip resistant "solid" coated finish on all metal parts.
LIMITED QUANTITY!
Just the thing for serving. Movement for sandwiches. Perfect for housework and do-it-yourself. Convenient for TV work.



Minus 20 And Counting—NIKE ZEUS, the U. S. Army's anti-missile missile all set for launching at Point Mugu, Calif. FIRE!—on its way to a successful intercept of an electronically simulated target traveling at the speed of an intercontinental ballistic missile. This was done by feeding ICBM characteristics into the ZEUS system's target intercept computer. This test firing, another step in the continued progress of the NIKE ZEUS development program, is further proof of the ability of the nuclear capable NIKE ZEUS to provide active defense against ballistic missile attack on the United States.



RJC Track Personalities

J. F. Pollock, the son of Mr. and Mrs. J. T. Kendrick of Clarksville, graduated from Clarksville High School, where he lettered in football and track. He runs the 100-yard dash and is on the RJC sprint relay team.

Humberto Romero, the son of Mr. and Mrs. A. Romero of Pharr, graduated in 1961 from Pharr-Sa Juan-Alamo High School, where he lettered in football and track. He lettered in football in the fall semester at Ranger Junior College. He runs on the sprint and mile relay teams.

Jerry Hall runs the 880-yard dash. He is the son of Mr. and Mrs. M. W. Hall of Springtown. He graduated from Springtown High School, where he lettered in football and track. This is his first semester in Ranger Junior College.

Armando Cerna participates in the high hurdles, the high jump, and the mile relay. The son of Mr. and Mrs. J. Cerna, he graduated from Eagle Pass High School in 1961. He was an all-conference basketball player this year at Ranger Junior College.

HOSPITAL

Patients in Ranger General Hospital Wednesday morning were:

- Ennice Toone, Ranger, medical
- Ed Marsh, Ranger, medical
- Mrs. Emma Green, Ranger
- Elmer Abernathy
- O. W. Edwards
- Mrs. Luther Buckbee
- Mrs. Jess Carter
- Rudy Flores
- Mrs. Rosa Fonville
- Tex Hargraves
- Mrs. L. A. Parks, Jr.
- Mr. Morris
- A. L. Stiles
- Mrs. W. L. Downtain
- Michelle Andriout
- C. M. Martin
- Mrs. Cinda Duncan
- Mrs. L. D. Sharp
- L. H. Kay

Dismissed
Raymond Nicka
Rickey Neely
Mrs. H. G. Burch
W. G. Pounds, Jr.
R. E. Beeman
Flora Mitchell
Mrs. Kenneth Wheeler and baby boy

by an approved sampling agent to the proper classing office, says Elliott. At least 15 days are required to process applications and deliver sampling supplies.

Application forms for these services may be obtained from county agents, cotton classing offices of the Cotton Division of the AMS, or from the area office in Dallas.

Dairy Cattle Need Salt Too

Dairy cattle, like humans, need salt in their food. In fact, they can develop a salt deficiency if they do not get enough in the ration, says a dairy specialist at Tyler.

Continuous use of a salt deficient dairy ration will cause loss of body weight, failure of appetites, decline in milk production and will eventually result in death of the animals.

Some cows will consume more salt than others, point

out Carpenter. A cow producing 50 pounds of milk per day will need about two and one-fourth ounces of salt per day. This would require her to eat 14 pounds of a grain ration containing one percent salt to get her daily salt requirement.

The herd at the Tyler Experiment Station is fed a grain mix containing one percent salt and also provided loose salt in a protected box. This allows the cows to eat as much as they need.

Research shows that more salt is consumed when it is fed in a loose form, but ade-

quate amounts will be eaten when it is provided in block form, he says.

A good rule of thumb for figuring salt for the dairy cow is 3/4 ounce for body maintenance and 1/4 ounce per gallon of milk produced, says Carpenter.

Local county agents can supply additional information on feeding salt to dairy cows, advises the specialist.

Classing Available

Growers who wish to have their cotton classed by the U. S. Department of Agriculture under provisions of the Smith-Doxey Act should apply for these services as soon as their cotton is planted, says Fred Elliott, extension cotton specialist.

The Smith-Doxey Act provides for one free classification for each eligible bale of cotton. Samples must be submitted by a bonded sampler or by a public warehouse which issues negotiable receipts, explains Elliott.

Each cotton improvement group, except those in southern Texas, must file an application with the cotton classing office serving its territory not later than August 1. Those in counties south of a line from Dumas to Kazes to Matagorda must file an application by June 1.

Prompt application filing is necessary because time is needed for each group to arrange for submitting samples



FRANK SINATRA (second from the right) gets into a brawl with guards in Columbia's 'THE DEVIL AT 4 O'CLOCK,' also stars SPENCER TRACY.

Field Exercise Schedule For 49th At Fort Polk

FORT PORK, LA.—Hard-trained Texas National Guardsmen of the 49th Armored Division tackle the unit's most extensive field problem in history May 1-15 when Exercise Iron Dragon sweeps some 1,200 square miles of Western Louisiana.

The Texas division called to active duty during the nation's defense buildup last fall, will be the central unit of the 45-day maneuver. Some 30 support units from 10 posts in three U. S. Army areas are pegged to participate.

Iron Dragon will be the largest maneuver at Fort Polk since Operation Sage Brush in 1955 and the largest slated in the six-state Fourth U. S. Army area this fiscal year. It will involve some 20,000 troops.

In addition the 150,000 acres on the reservation, officials are negotiating for maneuver rights to an additional 600,000 in parishes adjacent to the military installation.

The maneuver sets the stage for a simulated and limited war situation overshadowed by the threats of a general war. The

concordate press representatives throughout the play of the problem.

Iron Dragon climaxes the second major training cycle for the Texas division. It originally underwent a 13-week intensive combat training program culminated with a four-day maneuver, Operation Anvil, in February.

Its members immediately launched Operational Readiness training to re-train on weak

MARCO POLO
VENETIAN TRAVELER AND AUTHOR.

ONLY ABOUT ANOTHER 5000 LEAGUES, BOLIVER!

It's just a trip to your mailbox when you Bank-By-Mail.

OLD BOLIVER SHOULD HAVE HAD IT SO EASY!

Commercial State Bank
Member Federal Deposit Insurance Corporation

O. K. Gro. & Mkt.
501 W. Main Ph. MI 7-3477
THURSDAY — FRIDAY & SATURDAY

BAKE-RITE SHORTENING 3 lb. 79¢

HONEY-CUP MELLORINE 1/2-Gal. 39¢

U.S. GRADED FRESH EGGS Medium Dozen 39¢

FOLGER'S COFFEE lb. 65¢

FRESH DRESSED FRYERS lb. 33¢

Folger's Instant Coffee 6-Oz. Jar 79¢	Sunlite Biscuits Sweetmilk, Buttermilk 3 for 29¢
---------------------------------------	--------------------------------------------------

SWIFT PREMIUM BACON lb. 59¢

CHUCK ROAST lb. 49¢

ECONOMY STEAK lb. 59¢

SIRLOIN STEAK lb. 69¢

FRESH GROUND HAMBURGER lb. 39¢

SELECTED T-BONE STEAK lb. 79¢

FIRST CUT PORK CHOPS lb. 39¢

FROZEN FOOD . . .
Keith Blackeye Peas
Keith English Peas Your Choice
Keith Baby Lima Beans
Keith Cauliflowr

MRS. BAIRD'S HOME-BAKE ENRICHED ROLLS Pkg. 23¢

Balance your books... with the Original **Lindy** AUDITOR'S Ball Point Pen #F-400

Long 7" perfectly balanced writing instrument designed for auditors, accountants, bookkeepers and others who need a fine ball point pen for extreme legibility.

ONLY THE AUTHENTIC NATIONALLY ADVERTISED LINDY PEN CARRIES THE LINDY UNCONDITIONAL GUARANTEE. DO NOT ACCEPT SUBSTITUTES—LOOK FOR "LINDY" ON THE PEN!

GIANT INK SUPPLY
Also available in 1/2" diameter
Write size #F-400

manufactured by **LINDY PEN CO., INC.**
Culver City, Calif., U.S.A.

8 BRILLIANT INK COLORS
Color of Pen is Color of Ink
BLUE - BLACK - GREEN
RED - BROWN
LAVENDER
TURQUOISE
YELLOW-GOLD

49¢

MONTGOMERY WARD DIAL MI 7-3224 RANGER, TEXAS

SPRING SPECIALS

combination offer!
20" SPREADER, 2 BAGS LAWN FOOD
16-position control dial guarantees accurate distribution. Rotary agitator gives uniform coverage. 20-10-5 formula has all nutrients for strong growth. **16⁶⁶** FOR 80%

SELF-PROPELLED! 22-IN. ROTARY—79⁹⁵
3-HP Power-Kraft engine by Briggs-Stratton, no-pull starter; adj. cutting heights; handle-bar controls, leaf mulcher.

22-IN. ROTARY—IMPULSE STARTER 59⁹⁵
3-HP engine with handle-bar controls; 1 1/2 to 3 3/4" cutting heights; Lo-Tone muffler, convenient leaf mulcher.

fast mowing... less effort!

GARDEN MARK 20-INCH ROTARY—2 1/2-HP ENGINE 46⁸⁸ NO MONEY DOWN

- Extended recoil starter—no stooping, bending
- 7/8-3 3/4" cutting heights

Lawn chore problems? . . . here's the easy way out! Staggered wheels for no-scalp trims; Power-Kraft engine by Briggs-Stratton; handlebar engine controls; tempered steel blade; Lo-Tone muffler.

USE WARDS PAYMENT PLAN