

\$1,000⁰⁰

CASH WINNER!

PLAY GOLD RUSH "Big Money" GAME!



Prices Effective: Thursday Thru Saturday

You Too May Win \$1000.00 - \$500.00 - \$200.00
 \$150.00 - \$100.00 - \$25.00 - \$10.00 - \$5.00 or A
 1964 GOLD CADILLAC or (\$5000.00) or A 1964
 CHEVROLET MALIBU CHEVELLE or A GOLD
 Plated Initialed Pen-Set with a Genuine Cultur-
 ed Pearl - No Purchase Necessary!

RULES OF THE GAME

PICK UP YOUR GOLD RUSH BIG MONEY CARD AT WORTH FOOD MART. NO PURCHASE REQUIRED. ONE FREE POINTS TICKET PER STORE VISIT TO ADULTS ONLY. PURCHASERS NOT FAVORED. SECURE YOUR FREE "POINTS TICKETS" AND GOLD RUSH "BIG MONEY CARDS" AT THE GOLD RUSH BOOTH ON FROM ANY STORE EMPLOYEE, OTHER THAN IN THE MEAT DEPARTMENT. CARD IS VOID IF SEAL HAS BEEN TAMPERED WITH.

WORTH FOOD MART EMPLOYEES, THEIR IMMEDIATE FAMILIES AND CHILDREN UNDER 18 YEARS OF AGE ARE NOT ELIGIBLE TO PARTICIPATE IN THE GAME.



\$150.00 WINNER
Mamie Joe Kinhead



\$1000.00 WINNER
Naomi Davis



\$100.00 WINNER
W. L. Bryant



\$100.00 WINNER
MRS. MARTHA CASHION
1009 W. Patterson St.
Eastland, Texas

ROUND STEAK

or Sirloin Steak Thrifty Cut Baby Beef Lb.

69¢

RIB STEAK

Thrifty-Cut Baby Beef Lb.

69¢

T-BONE STEAK

Lb.

89¢

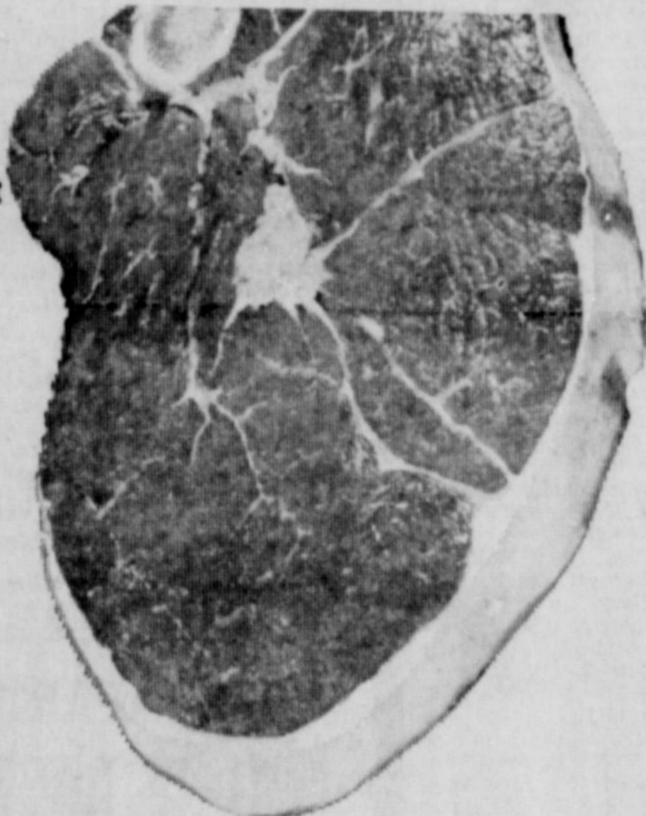

- THRIFTY CUT BABY BEEF**
- RUMP ROAST OR PIKES PEAK - Lb. **69¢**
 - SHORT RIBS LEAN - THRIFTY CUT BABY BEEF **29¢**
 - SLICED BACON SWIFT'S ORIOLE - Lb. Pkg. **45¢**
 - CORN DOGS TEXAS FROZEN 3 3-Cl. Pkgs. **\$1.00**
 - CATFISH FILLETS FROZEN - Lb. Pkg. **59¢**
 - FISH STEAKS FROZEN "BIG FOUR" - 10-oz. Pkg. **39¢**

Check These Values!

- McCORMICK
- BLACK PEPPER 4-oz. Can **35c**
 - WESSON OIL 24-oz. Bottle **29c**
 - ORANGE JUICE TEXSUN - 46-oz. Cans **49c**
- BORDEN'S INSTANT
- POTATOES 8 SERVINGS Pkg. **35c**
- PLAIN OR IODIZED
- FOOD MART SALT 26-oz. Box **10c**
- Laundry Needs!
- SUPER SUDS DETERGENT - Giant Box **59c**
 - VEL LIQUID DETERGENT 12-oz. **35c**
 - FAB DETERGENT Giant Box **75c**
 - ACTION BLEACH 16-Packet Size **79c**
 - FOR WALLS AND FLOORS
 - AJAX CLEANER Large Size **31c**
 - BO PEEP AMMONIA Quart Bottle **25c**

MELLORINE VIENNAS PEACHES

- Taylor's All Flavors 2 1/2 Gal. Ctns. **69¢**
- Libby's 5 4 oz. Cans **\$1.00**
- Hunt's Yellow Cling Halves or Slices 3 No. 2 1/2 CANS **79¢**

Premium Produce Features!

DELICIOUS APPLES

- CARROTS FRESH & CRISP - 2-lb. Cello Bag **19c**
- SPINACH GARDEN FRESH - Cello Bag - Ea. **25c**
- PASCAL CELERY Stalk **15c**
- SWEET POTATOES 2-lbs. **29c**
- NAVY ORANGES Lb. **15¢**
- LARGE LEMONS 6 For **25¢**
- YELLOW ONIONS U. S. No. 1 3 Lbs. **25¢**

CLIP AND SAVE!

50 BONUS S&H Green Stamps With this Coupon & Purchase of A 10-lb. Cello Bag - U. S. No. 1 RUSSET POTATOES Void After Sat., Jan. 25, 1964

WORTH FOOD MART

- MEAT PIES Swanson's Frozen-Beef Chix-Turkey 4 8 oz. Pies **99¢**
- SARA LEE Coffee Cake (12 oz.) or Chocolate Swirl (13 oz.) Ea. **69¢**
- CHEESE CAKE Sara Lee Frozen 18 oz. **69¢**
- BREAD DOUGH Ranch Oven 2-1 Lb. Loaves **39¢**

BETTY PICKLES

- Sour - Dill - Kosher
- Dill or Hamburger
- Sliced Dills 32-oz. **32¢**

- Check These Values!
- BEST MAID SALAD DRESSING Quart Jar **29c**
 - OUR DARLING GOLDEN CORN 7 No. 303 Cans **\$1.00**
 - PINK BEAUTY PINK SALMON No. 1 Tall Can **59c**
 - HUNT'S TOMATO SAUCE 6 8-oz. Cans **59c**
 - LIBBY'S - ALL GREEN SPEARS ASPARAGUS No. 300 Can **45c**
 - DEL MONTE PEAR HALVES No. 303 Can **33c**
 - CHEF BOY-AR-DEE SPAGHETTI & MEAT BALLS - 15-oz. Can **29c**
 - LUNCHEON MEAT HORMEL SPAM 7-oz. Can **35c**
 - REGULAR OR QUICK QUAKER OATS 18-oz. Box **23c**
 - NESTLE'S BUTTERSCOTCH MORSELS 6-oz. Pkg. **23c**
 - WIN-ALL APPLE SAUCE 2 No. 303 Cans **35c**
 - Health & Beauty Aids!
 - SHAMPOO LUSTRE-CREME Reg. \$1.00 Size **79c**
 - COLGATE TOOTH PASTE Reg. 53c Family Size **57c**

CLIP AND SAVE!

50 BONUS S&H Green Stamps With this Coupon & Purchase of Four (4) Regular Packages of ROYAL PUDDING Void After Sat., Jan. 25, 1964

WORTH FOOD MART

CLIP AND SAVE!

50 BONUS S&H Green Stamps With this Coupon & Purchase of Two (2) 1-Lb. Pkgs. of Blue Bonnet REGULAR MARGARINE Void After Sat., Jan. 25, 1964

WORTH FOOD MART

CLIP AND SAVE!

50 BONUS S&H Green Stamps With this Coupon & Purchase of Two (2) 2-Pak. Pkgs. of Lipton's SOUP MIXES Void After Sat., Jan. 25, 1964

WORTH FOOD MART

CLIP AND SAVE!

50 BONUS S&H Green Stamps With this Coupon & Purchase of Any Cut of BEEF ROAST Void After Sat., Jan. 25, 1964

WORTH FOOD MART

CLIP AND SAVE!

25 BONUS S&H Green Stamps With this Coupon & Purchase of A 6-Bottle Carton of COCA COLA Void After Sat., Jan. 25, 1964

WORTH FOOD MART

DRAFT BOARDS INSTRUCTED TO CLASSIFY 18-YEAR-OLDS

AUSTIN — Texas draft boards have received official instructions to begin classifying males immediately after they register at age 18, Colonel Morris S. Schwartz, state Selective Service director, said Wednesday.

The program will begin with the young men registering in January 1964 and those who have not yet been classified initially will have their classification expedited up until this group is complete, Colonel Schwartz said.

Under past policy, most men have been classified initially somewhere between the ages of 18½ and 20, the state draft director said.

These older men who have not yet been classified initially will have their classification expedited up until this group is complete, Colonel Schwartz said.

examined are going into the Army immediately. Under present regulations and demands for military manpower, the acceptable 18-year-old could not be drafted," he said.

"In the end, the man who is going to be affected, apparently, is the 18-year-old man who cannot pass the pre-induction examination," Colonel Schwartz said. "He, apparently, will be offered the advantage of some kind of job training or remedy for his defects, if possible; but we have no information on that at this time."

The state draft director said that, in his opinion, it is going to become even more important that draft boards are advised when a young man becomes a college student.

"Otherwise, in the near future," he said, "the young man may be called out of class by his local board to take an examination because the board didn't know he was in school."

Colleges which report registration of all draft-age males as students would not have their students disturbed under such a program, Colonel Schwartz said.

The decision to begin classifying 18-year-olds immediately is the result of President Johnson's action of January 3, announcing that he was directing the Director of Selective Service and the Secretary of Defense to examine all newly registered men who are out of school and otherwise available for service.

Colonel Schwartz emphasized that no 18-year-olds would be sent for armed forces pre-induction examinations except volunteers and delinquents.

"We anticipate receiving instructions to send 18-year-olds for these examinations if they are not in school and are not married," Colonel Schwartz said, "but we have been directed to do nothing until further instructions are issued."

He said people "should not conclude that the 18-year-olds

LEAVES FOR VISIT

Mrs. J. Way Harman left Sunday morning for Galveston where she will enjoy an indefinite stay with her daughter, Mr. and Mrs. L. E. Schott and son, and with her grand-daughter, Mr. and Mrs. Raymond Zorn, Jr. Mrs. Schott, well known here in Ranger, is the former Miss Alice Mae Harman.

POLL TAX REQUEST

Eastland County
Tax Assessor-Collector of Eastland County,
Courthouse
Eastland, Texas

Date _____ 1964

Name _____

Residence _____

R.F.D. _____ Box _____

Age _____ Sex _____ Occupation _____ Race _____

Length of residence, State _____ County _____ City _____

Voting Box No. _____

Native Born _____ Naturalized _____

Enclosed \$1.75 and request that poll tax receipt be mailed to me at above address.

Signature _____

Must be in the hands of tax assessor by Jan. 31

POLL TAX FORM — Eastland County residents who want to vote in 1964 elections still need a poll tax receipt. For a receipt or an exemption, fill out the above blank and mail it to the Eastland County Tax Office. The \$1.75 — if no exemption is warranted — must accompany each application. Your receipt will be mailed to you, according to J. C. Allison, tax assessor-collector. Deadline for poll tax payments is Jan. 31.

'Laymen's Day' Next Sunday At Second Baptist

A different type of worship service will be presented Sunday morning at the Second Baptist Church. In observance of Baptist Men's Day representative lay members of the church will be in charge of the morning worship at 10:30.

The general theme, "The Layman's View of Worship," will be featured. Speakers and their topics are: C. J. Cole, "Worship And My Family"; Terry Sutton, "Worship And The Student"; Perry Smith, "Worship And The Student"; Owen Leech, "Sing When You Worship"; Lee Roy Duke, "The Benefits of Regular Worship." The pastor, Frank H. Brooks, will conclude the service with a message on "The Supreme Act of Worship."

Baptist Men's Day is an annual feature of Southern Baptist Churches in which the layman is presented. Sometimes the sermon will feature the lay point of view, and sometimes various laymen bring the program. This particular service is always a highlight of the church year for the Second Baptist Church.

A cordial invitation is extended to everyone to attend this special service at 10:30 a. m. Sunday, January 26. The church is located at the corner of Commerce and Pine Streets one block south of Main.

Jaycee-Ettes To Host Regional Forum Saturday

Final plans for their role as hostesses at the Regional Forum of Texas Junior Chambers of Commerce Saturday, Jan. 25, at Lone Cedar Country Club were major topic for discussion during the monthly meeting of Ranger Jaycee-Ettes Tuesday evening.

Hostess for the session, convened in the private dining room of the Porky Pig, Highway 80 east, was Cathy Downing.

During the meeting the local unit's new yearbooks for 1964 also were distributed.

The local Jaycee-Ettes organization is headed by Audrey Yarbrough, president; Betty Fletcher, vice president; Joy Gum, secretary; Loresta Veal, treasurer, and Nancy Bethany, reporter.

Other members include Green Arnett, Ethel Crawford, Cathy Downing, Pat Gohlke, Jo Rippy, Phyllis Shinn, and Floy Williams.

Class Members Bring Donations

Ladies Bible Class of Mesquite and Rusk church of Christ met in the church building at 2:30 Tuesday afternoon for Bible Study.

After Mrs. Mary Hale led the opening prayer, Mrs. A. G. Langley guided the class in their continued study of the workbook, "Harmony of the Gospels-Vol. 2", concentrating on Luke 14:25-35 and Luke 15:1-32.

Get-well card were mailed to Mrs. A. W. Brazda, Mrs. Nath Pickle, Mrs. Joe Harney, and Mrs. B. M. Colton who were patients in the Ranger General Hospital. A birth-day card was mailed to Mrs. T. I. Collins.

A previous decision for the class members to bring canned goods to the store room netted 20 such articles Tuesday. Also, several of the ladies had banded themselves with preparing cancer bandages, brought about 30 or 40 of the completed bandages to be given to cancer patients in this vicinity.

The book, "Flowers Never Fade," was taken to Mrs. Ben Howard who was a patient in the local hospital recently.

Ladies present were Meses. George Munnick, L. E. Wallace, D. C. Weekes, Maggie Heard, Tollie Norton, C. D. Ervin, Aaron Bell, Ben Howard, Eula Carlisle, Mary Hale, O. G. Lanier, Etura Glenn, Lela Quinn, Winston Squyres and Rhonda, M. H. Campbell, and Mrs. Langley, who dismissed the group with prayer.

WEEKEND IN DALLAS

Mrs. H. L. Quinn of Ranger, accompanied by her son, R. F. Quinn of Lubbock, spent the weekend in Dallas visiting a daughter and two other sons — Mrs. Muriel Kasner and family, Mr. and Mrs. Russell Quinn and three sons and Mr. and Mrs. Billy Quinn and son.

VISITS SON AND FAMILY

Mrs. W. H. Gay and son, Johnny, visited her son, W. H. Gay, Jr., and family in Hobbs, N. M. Mr. Gay Jr., and his family are moving to Wichita Falls soon.

DUKE FROM PENNA.

Mrs. J. P. O'Donald is expecting her mother, Mrs. Homer Hodges, to return from Conneautville, Pa., where she has been visiting her daughter and son-in-law, Mr. and Mrs. Paul Lamb. Mr. and Mrs. Lamb will accompany Mrs. Hodges and will be guests in the home of Mrs. O'Donell for a few weeks.

SONS VISIT MOTHER

Parent visitors in the home of Mrs. Carl White were her sons, Steve, Charles White, Ft. Benning, Ga., and Pvt. 1st Class Carl White Jr., who has been home with his wife, Nell, and her parents, Mr. and Mrs. Robert Gray. Private White returned Saturday to Fort Devens, Mass.

Circle 1 Meets For Program In Mrs. May's Home

Circle No. 1 of the WSCS of the First Methodist Church met for a social Monday evening in the home of Mrs. R. V. Robinson, teacher of the class.

A meal consisting of sandwiches, potato chips, dips, pickles, olives, cookies, and Dr. Peppers was served. Later, a period of fun and entertainment was enjoyed.

Those present were Kay Aishman, Sheila Barker, Nancy Craig, Dorothy Ewing, Verganna Goswick, Alice Hodges, Dixie Hodges, Dorothy Ann Oliver, Ellen Cozart, Tammy Moreland, Marilyn Nash, Cathy Rogers, Sherry Sullivan, Janice Stephens, Orvetta Warren, and two visitors, Betty Jo Weekes, and Nancy Vaale.

Mrs. A. J. Ratliff gave a very interesting and informative discussion of "A Look At Recruitment" with emphasis on the need for missionaries and the responsibility of each individual member working towards that mission and training of their children and members of the great need. Mrs. A. W. Brazda gave a talk on Epiphany celebrated on Jan. 6 commemorating the coming of the Magi on being the first manifestation of Christ. "Festival of Lights" was held in churches of all denominations on this date, the speaker related.

Mrs. W. F. Creager read "We Three Kings of Orient Are" and Mrs. Dixon read "Watchman, Tell Us of the Night" which are two hymns that have been written from the beautiful story taken from the scripture of Matthew 2:1-11.

Those present were Meses. Brazda, Brown, Creager, Dixon, Ratliff, David Allsup, E. J. Gilbert, J. C. Hagar, Miss Beulah Harrison, and the hostess, Mrs. May.

The meeting closed with the reading of the prayer of St. Francis of Assisi.

AAUW Meets In Deffebach Home

The Ranger Branch of the American Association of University Women met Thursday evening, January 16th, in the home of Mrs. Arthur Deffebach.

Mrs. E. H. Bobo, president, presided at a short business meeting. Mrs. R. L. Hamrick, program chairman, introduced Mrs. James P. Morris who spoke on "Emerging Issues of the Western World."

A social hour followed the program. Refreshments were served by the hostess to the following members: Meses. Bobo, Morris, Hamrick, Jettye Ballenger, Walter Daniels, Vernon Deffebach, L. H. Hagaman, Theodore Nicksick, Jr., D. L. Penney, George Robinson, and Ken Umberston.

VISIT PARENTS

Recent visitors in the home of Mr. and Mrs. Toots Botts and Tommy were their daughter and family, Mr. and Mrs. Mac Jones, Kay, Cody and Kellie of Snyder. While here the Jones family also visited with their parents, Mr. and Mrs. C. D. Jones.

Band Boosters Change Day Of Meeting

Regular meeting of the Band Boosters was held Tuesday night at the band hall. Mrs. Pete Brashier, president, presided.

Mrs. T. T. Hale, secretary, read the minutes and Mrs. Tom Lang gave the treasurer's report.

Plans were made for the band's trip to Enid, Okla. March 31-May 3rd. They will stay in Kingfisher, about 40 miles from Enid. Band members will sell candy to help raise the necessary money to make the trip.

Members are asked to take note of the change of the meeting date from the second Monday to the second Tuesday night of the month.

Coffee was served to the 19 members present.

VISITS HERE SUNDAY

Rita E. Langston, Jr. Abilene, visited Sunday with his mother, Mrs. F. E. Langston, Sr., and his sister, Mrs. R. L. Hamrick. He was en route to Dallas, where he is attending a civil service school for three and a half weeks.

VISITS DAUGHTER

Mrs. W. F. Creager has returned from Sweetwater, where she visited her daughter and son-in-law, Mr. and Mrs. Drennon Daves, a n d granddaughter Marsha.

HOME FROM HOSPITAL

Mrs. A. W. Brazda has returned home from Ranger General Hospital after a recent illness.

FOR APARTMENTS IN RANGER

SEE . . .

PARAMOUNT HOTEL

CORNER AUSTIN AND WEST MAIN

FROM \$8.50 UP — FURNISHED

MI 7-9377 Ranger

COMPLETE LUMBER & BUILDING SUPPLIES

"OUR 24th YEAR"

Plywood — Wallboard — Sheetrock — Insulation Roofing — Cement — Glass — Paint — Doors Windows — Asphalt Tile — Builders Hardware Screen — Fencing — Building Tile, Etc.

Quality the Best . . . Prices Right!

FHA Remodeling and Improvement Loans — Up to \$3,500 — No Down Payment — Up to Five Years to Pay.

"Everything to Build Anything"

Ranger Lumber & Supply Co.

Calvin Brown — Earl Brown

PHONE MI 7-1481 Ranger, Texas



Couple Honors Wedding Party

Mr. and Mrs. Emery Ford, Sr. hosted a rehearsal dinner Saturday for the wedding party of their daughter, Barbara and Marlin Edwin Lufkin.

The 8 o'clock dinner was in the Ford home on Highway 80 East.

Those attending were Mr. and Mrs. Frank Hicklin, Rev. Jos. Van Winkel, Rev. and Mrs. Dave Downing, Sandra Leach of Fort Worth, Pat Eschberger, Linda Hatton, Jack Noth, James Henry, Miss Ford, Mr. Lufkin, Mr. and Mrs. Ford and son, Emery, Jr.

The Ford-Lufkin wedding vows will be recited Saturday evening in St. Rita's Catholic Church at 7 p. m.

SOCIAL CALENDAR

THURSDAY

The 1920 Club will meet in the home of Mrs. Theodore Nicksick, Jr. at 4 p. m. Mrs. J. T. Roberson will be program leader for the day. Theme of study will be "Texas Day". Mrs. C. E. May, Sr. will give a report on mental retardation. "Clearing in the Wilderness." Mrs. J. B. Craig will be co-hostess.

Rho Pi Chapter of Beta Sigma Phi will meet in the home of Mrs. John Gum at 7:30 p. m.

TUESDAY

Rebekah Lodge will meet at the IOOF Hall at 7:30 p. m.

Ladies Bible Class of Mesquite and Rusk Church of Christ will meet at 2:30 p. m. at the church building.

Ladies Auxiliary of the First Pentecostal Church will meet at 2 p. m.

Merriman Baptist Ladies Bible Class will be conducted at 1:45 p. m.

WMU of Second Baptist Church will meet at 8 p. m.

Mrs. C. E. May will be hostess for the Columbia Study Club when it meets in her home at 3 p. m. Mrs. Saunders Gregg will give the book review.

WEDNESDAY

Child Welfare Club will meet at 3 p. m. in the home of Mrs. Saunders Gregg.

Clara Jacoby Watson

Experienced Tax Accountant

Income Tax Returns

Phone MI 7-1213

Location: Max Jacoby Residence Hiway 80 West First Home West of El Rancho Coffee Shop Ranger, Texas

Office Hours: 8:30 a. m. to 4:30 p. m. Every Saturday

CHECKERBOARD

service bulletin



Facts...not "Chin Music"

from 40 Purina Feeding Demonstrations!

There's a reason why Purina's "Built-in Roughage" self-feeding program is gaining in popularity wherever cattle are fed. And that reason is FACTS . . . supplied by the cattle themselves in hundreds of public feeding demonstrations throughout the West.

Here are typical facts from the heavy cattle feeding area of northern Colorado! An average of 40 recently-completed demonstrations there show the kind of results the average feeder can expect on Purina's "Built-in Roughage" program with mile and oatseeded hulls, barley or ground ear corn. Feeders can select from a number of Purina-approved "Built-in Roughage" rations, depending upon availability and prices of local grains.

In Colorado, 2,571 cattle (both heifers and steers) were fed an average of 122 days. Average daily gain for the steers was 2.79 lbs. and one pound of beef was produced on 8.55 lbs. total feed. Heifers gained 2.52 lbs. per day, made a pound of beef on 8.87 lbs. total feed.

These facts were gathered under practical conditions, with widely varying cattle and weather conditions. But all cattle were fed a "Built-in Roughage" ration formulated with Purina Special Steer Fatena.

The secret to "Built-in Roughage" feeding is Purina Special Steer Fatena. Ask for it at our store.

RATLIFF FEED & SEED

Highway 89 East Phone MI 7-1260 RANGER, TEXAS

Be SURE about INSURANCE INSURE with us!

● AUTOMOBILE ● BURGLARY
● LIABILITY ● PLATE GLASS
● ACCIDENT ● MARINE
● FIRE ● SURETY BONDS
● Workmen's Compensation

REPRESENTING LEADING COMPANIES
Member Texas Association of Insurance Agents

"I Want to Be YOUR Insurance Man"

DAVID D. PICKRELL

May Insurance Agency

MI 7-3582 Insurance RANGER
Real Estate

Lasting Impressions

A VERY BRIGHT PUPIL WAS ASKED ONE DAY AT SCHOOL TO ANSWER THE QUESTION, "WHAT IS AN OPERA?" AND REPLIED: "IT IS A THEATRICAL PERFORMANCE IN WHICH THE HERO IS STABBED AND INSTEAD OF BLEEDING HE STARTS TO SING."

Congratulations to the Ranger Jaycee-Ettes on publication of their new 1964 yearbook and thanks from the commercial printing dept. of The Times for the privilege of producing it.

And similar greetings to the Jaycees on their outstanding projects which they've announced for the months just ahead. We know all Rangerites are mighty proud of these energetic young leaders and their genuine interest in the welfare and progress of our community.

The lad with one arm sat in the barber's chair and was promptly nicked in the chin during the shave. He winced.

The barber was searching the youth's face intently. "Haven't you been in here before?"

"Nope," said the lad, "I lost this arm in an automobile accident."

We appreciate the opportunity of serving the City of Strawn with its printing needs. Our good wishes to our many friends in that neighboring community.

A FAMILY MAN IS ONE WHO HAS SEVERAL SMALL MOUTHS TO FEED AND ONE BIG MOUTH TO LISTEN TO!

Commercial Printing Dept.

★ Ranger Times ★

Phone MI 7-1101 Ranger

REJECTIONS HIGH

4 Men Inducted In January; 8 Are Due To Go In February

Eight young men have been ordered for induction into the Army in February, and four were inducted in January, the Selective Service Board office in Eastland reported this week.

Ordered for February induction are Ralph W. Clary, Richard L. Rogers, Joe D. Walton and Frank W. Weiss, all of Cisco; Kenneth R. Welch and Wallace R. Preston, both of Gorman; Jackie R. Nelson of Okra; and Clarence H. Williams of Breckenridge.

Sent in January were Jimmy F. Flemmings of Rising Star, Jerry A. Clower of Eastland, William M. Patton of Ranger and Roger G. Broyles of Cisco.

A total of 75 percent of the number sent for pre-induction physicals in January were rejected for physical, mental or moral reasons, the board reported.

The average county rejection percentage is 50 percent, and last October, there was 100 percent rejection, it is reported.

In line with the new national policy, the local board will begin classifying 18-year-olds in February.

The state draft quota for February calls for 517 men,

compared to 812 for January. The state quota of 517 for February is the Texas share of a national call for 12,000 men, all for the Army.

More than 6,000 men over the state will be called up for pre-induction physical and mental examinations in February, also, the state director of Selective Service said.

The February quota will be filled mostly with men who are volunteers under 26 years old and nonvolunteers ages 19 through 25. Most of them will be 22 years old.

No man whose draft board file reflects that he is maintaining a bona fied family relationship with a wife or a child or children will be selected in response to this call.

RETURNS HOME

Mrs. C. L. Dittman of Fort Stockton, who has been a guest in the home of Mrs. J. P. O'Donnell for the past three weeks, returned home Saturday.

WEEKEND GUESTS

Guests of Mr. and Mrs. H. O. Woods for the weekend were their son, Bobby Woods, his wife, and two daughters, Jane and Sarah.

Birthday Dinner Fetes Arterburn

Mr. E. F. Arterburn was honored by his wife with a birthday supper Thursday night at their home.

Guests included Mr. and Mrs. Bill Collins and daughter, Kim, Mr. and Mrs. Shorty Edwards, Mr. and Mrs. Fred Ellis, and Mr. and Mrs. L. P. Arterburn and sons, Bill and Glen.

WEEKEND GUESTS

Weekend guests of Mrs. J. P. Whitefield were her grandson, 2nd Lt. David Wharton, his wife, and son, Joey, from Copperas Cove, Texas, near Fort Hood, and his father, E. Wharton of Wichita Falls.

VISIT PARENTS HERE

Mr. and Mrs. Geo. Whitehead, Jr., and their daughter, Donna Sue, of San Antonio, visiting their parents, Mr. and Mrs. Geo. Whitehead, Sr., and Mrs. Annie Hagler, over the weekend.

Five Students To Get Degrees At NTSU Jan. 28

Five Eastland County Students are among 395 seniors who have applied for bachelor's degrees at North Texas State University this semester.

They are Karl Dorr of Eastland, Mrs. Sarah E. Swinney of Ranger, Judy Mehaffey of Gorman and Carlton Wayne Brown and Cheri Gay Morgan of Cisco.

Winter commencement exercises are scheduled for 2 p. m. January 28 in the Main Auditorium.

Dorr, son of Mr. and Mrs. Floyd S. Dorr, 804 S. Dixie, Eastland is a candidate for the bachelor of business administration degree.

The daughter of Mr. and Mrs. J. D. Johnson of Route 2, Ranger, Mrs. Swinney is seeking the bachelor of sci-

ence degree in education. Also a candidate for the B. S. degree in education is Miss Mehaffey, daughter of Mr. and Mrs. R. C. Mehaffey of Gorman. Brown, a candidate for the B. S. degree in education, is the son of Mr. and Mrs. Carlton Brown, 409 E. 14th Street, Cisco.

A candidate for the B. B. A. degree, Miss Morgan is the daughter of Mr. and Mrs. I. W. Morgan of Cisco.

VISITS RELATIVES

Hershel Eyley of Tyler spent the weekend in Ranger with relatives. He spent Saturday night with his parents, Mr. and Mrs. William Eyley of Route 2 and visited Sunday with his wife's mother, Mrs. J. W. Harmon.

FROM VICTORIA

Spending the weekend here in Ranger with Mr. and Mrs. O. D. Bunton were his aunt and uncle, Mr. and Mrs. Phil P. Bunton of Victoria.

Cross Plains To Host Singers Sunday, Jan. 26

Singers in this area will meet at the Revival Center Church on Hiway 36 E. at 1:30 p. m. Sunday, January 26.

Many song directors, quartets, and special groups will attend. The Junior Girls and the Junior Boys quartets and the Nowlin Twins, all tutored by Mrs. Clara Gray of DeLeon will attend, along with the Key City quartet of Abilene, the Town Duet, Mr. and Mrs. Howard McGowan, and a quartet assembled and presented by the illustrious Leroy Butler of Abilene.

Quartets are expected from Rising Star, Moran, Sand Hill and Scranton. The noted Fisher-Lewis Quartet consisting of Clyde Fisher of Eastland, Irvin Lewis of Breckenridge, Pete Tyrone, of Gorman and

Mrs. Melody Strickland of Cross Plains, will be present. The public is invited to attend and there is no admission charge.

GUEST OF WARDENS

Mrs. E. E. Warden, Freer, has been a guest in the home of her son and daughter-in-law, Mr. and Mrs. O. C. Warden since Christmas. A weekend guest from Hardin-Simmons University was their daughter, Marilyn Young.

TRIP TO FORT WORTH

Mr. and Mrs. Jimmie Burnett plans to enroll at Fort Worth College where he plans to take an IBM business course next semester.

Mr. and Mrs. A. H. Briden of Breckenridge were in Ranger Sunday, visiting relatives. Among those were her sister, Mrs. Frank Arrendale and her niece and family, Mr. and Mrs. Tom Lang.

Hagars Announce Arrival of Twins

Mr. and Mrs. Jimmy Hagar announce the arrival of twins, a son and a daughter Tuesday afternoon at 4:45 o'clock at Eglin Air Force Base Hospital, Fla.

The infant son weighed 7 lbs., 6 oz. at birth and the daughter weighed 6 lbs., 12 oz.

The couple has one other child, a daughter, Carlo Kay, 21 months of age.

Maternal grandparents are Mr. and Mrs. Herbert Rapp and paternal grandparents are Mr. and Mrs. W. T. Hagar, all of Ranger.

Maternal great-grandparents are Mr. and Mrs. W. O. Cox of Ranger and paternal great-grandparent is Mr. W. B. Ellison of Stuart, Okla.

Judy Wright, daughter of Mr. and Mrs. George Wright, spent Friday and Saturday as a guest in the home of Miss Shirley Schwesig in Strawn.

WIN \$100.00 CASH... PLAY "SWORD IN THE STONE"

SAFeway logo and introductory text for the promotion.

WIN \$100.00 CASH! WIN \$1.00 CASH! Rules of the Game!



TIDE 39¢ Or White Magic. All-Purpose Giant Detergent.

This Coupon Worth 50 FREE GOLD BOND STAMPS. THREE - 10-Oz. Packages Relair Frozen SLICED STRAWBERRIES.

This Coupon Worth 50 FREE GOLD BOND STAMPS. 7-Oz. Can LUCERNE CREAM TOPPING.

Nescafe Instant Coffee 4-Oz. 89¢

Chase & Sanborn Coffee 1-Lb. 71¢

FREE Sword in the Stone CARTOON RINGS. Rules of the Game! One FREE "Sword in the Stone" card per store visit to adults only.

Safeway Guarantee! Every item at Safeway is sold on a Moneyback Guarantee.

Hunt's Tomatoes 2 No. 300 41¢, Hunt's Tomato Sauce 2 23¢, Hunt's Tomato Paste 2 29¢, Hunt's Tomato Catsup 2 39¢, Lipton's Soup Mix 2 31¢

AND YOU COULD BE THE GRAND PRIZE WINNER! Grand Prize - Winner will receive Trip for Four (4). Second Prize - Winner will receive Trip for Three (3). Third Prize - Three-Winners of Two (2) Trips each.

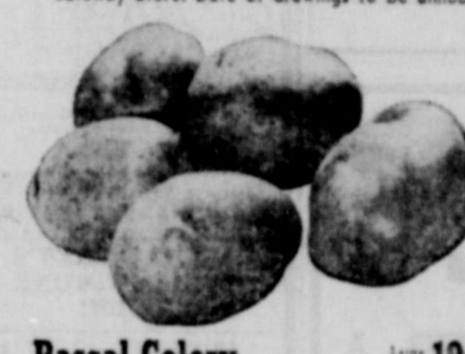

Potatoes 10-Lb. 39¢. Safeway Guaranteed Produce!

Pascal Celery 19¢, Green Onions 2 19¢, Michigan Peat 19¢, Carrot & Raisin Salad 29¢, Ballard Biscuits 3 29¢, Parkay Margarine 1-Lb. 25¢, Banquet Dinners 49¢, Swift's Prem 47¢, Chicken of Sea Tuna 3 100¢

Tomatoes 15¢. This Coupon Worth 50 FREE GOLD BOND STAMPS. TWO - Heads U. S. No. 1 ICEBERG LETTUCE. This Coupon Worth 50 FREE GOLD BOND STAMPS. TWO - No. 300 Cans MORTON HOUSE CHILI.

Every Day - Seven Days a Week. Save MORE at Our Store! LOWEST PRICES in Town! That's right! Come in... check... prove it for yourself. Truly you SAVE when you shop at friendly CRAWFORD-DOSS.

PRESCRIPTION Service! You can be sure when you bring your prescriptions to CRAWFORD-DOSS in Ranger. Sure that they will be compounded with only the freshest, most potent, reliable drugs.

FOUNTAIN Refreshers! Yes, when it's time to take a break, drop by CRAWFORD-DOSS in Ranger, enjoy a rest and respite from the daily grind at our fountain. Delicious drinks. And during these brisk winter days, a steaming hot cup of chocolate - or Maryland Club coffee. Meet your friends at CRAWFORD-DOSS. We invite you!

CRAWFORD-DOSS REXALL DRUG 113 Main St. Ranger, Texas MI 7-1115. SPECIAL CLOSE OUT SALE OF STUDIO SAMPLES AND OLD PRINTS. Most at 1/2 Price. Come, look through them and see if there are any you want. Jan. 20 thru Jan. 25. JAY'S STUDIO (FORMERLY CAPPS STUDIO) Ranger, Texas

Scot Tissue 6 1000 Sheet Rolls 69¢. Kernel Corn 2 12-Oz. Cans 25¢. Kraft Mayonnaise 3 Pint 41¢, Crisco Oil 24-Oz. Bottle 41¢, Snowdrift Shortening 3-Lb. 59¢, Metrecal Liquid Diet 6 6-Oz. 51¢, Ajax Detergent 1-Lb. 27¢, Aurora Tissue 2 Roll 27¢, Cinnamon Rolls 19¢, Butter & Egg Bread 19¢, Large 'A' Eggs 57¢

Mix or Match. * Spaghetti * Lima Beans * Blackeye Peas 3 No. 300 Cans 25¢. Safeway Guaranteed Meats! FRYERS 27¢. Bacon 49¢. Fryer Parts! Breasts 69¢, Drumsticks 49¢, Fryer Wings 27¢, Fryer Backs 19¢, Livers 33¢. More Week-End Specials! Cake Mixes 55¢, Orange Juice \$1.00, Fruit Drink 35¢, S. P. Antiseptic 19¢. This Coupon Worth 100 FREE GOLD BOND STAMPS. 6-Lb. Armour's Star or Marvell Pilsner CANNED HAM.

HELP YOUR FAMILY DISCOVER AMERICA. The Golden Book HISTORY of the UNITED STATES. 49¢. SAFEWAY logo.

