

FREE!

WEDGWOOD & CO. LTD.

Hedge Rose ENGLISH DINNERWARE

CLIP YOUR COUPON FROM OUR AD EVERY SUNDAY



THURSDAY, FRIDAY AND SATURDAY
Meat Values!

Check These Values!

- LIBBY'S ALL GREEN Asparagus Spears No. 300 Can 45c
- LIBBY'S FRESH VARIETY Blackeyed Peas 2 No. 300 Cans 33c
- Chopped Olives Libby's 2 4 1/2-oz. Cans 25c
- LIBBY'S — Peach or Apricot Fruit Nectar 2 No. 211 Cans 35c
- LIBBY'S Pear Nectar 2 No. 211 Cans 35c
- Tide Detergent Giant Box 75c
- Oxydol Detergent King Size Box \$1.29
- Liquid Ivory 22-oz. 61c
- Cheer Detergent Large Box 32c
- Zest Bar Soap Regular Bars 2 For 29c
- Camay Bar Soap Bath Bars 2 For 31c



Prices Effective Thursday Thru Saturday

CHUCK ROAST W. C. Q. Heavy Beef Lb. **39c**

GROUND BEEF Worth Quality 3 Lbs. **\$1.00**

ARM ROAST W. C. Q. Heavy Beef Round Bone Roast Lb. **49c**

SWIFT'S PREMIUM SAUSAGE Brown 'n Serve 8-oz. Pkg **49c**

MRS. BURGESS FRYER THIGHS or Drumsticks — Lb. **59c**

GULF PRINCESS FROZEN BREADED SHRIMP 10-oz. **59c**

TASTE O' SEA Frozen CATFISH STICKS 8-oz. **39c**

3 No. 2 1/2 Can **\$1.00**

3 No. 303 Cans **69c**

SLICED RATH BLACKHAWK BACON 1-Lb. Package **49c**

Health & Beauty Aids!
ENDEN DANDRUFF TREATMENT
SHAMPOO Cream or Liquid Each **59c**
HELENE CURTIS — Cream
SHAMPOO Regular \$1.89 Jar Each **99c**



LIBBY'S CREAM STYLE OR WHOLE KERNEL GOLDEN CORN 6 No. 303 Cans **\$1.00**

LIBBY'S VIENNA SAUSAGE 4 4-oz. Cans **89c**

LIBBY'S PEARS Fancy Halves - No. 303 Can **33c**

LIBBY'S FANCY CUT BEETS No. 303 Can **15c**

SLOPPY JOES LIBBY'S 15 1/2-oz. Can **59c**

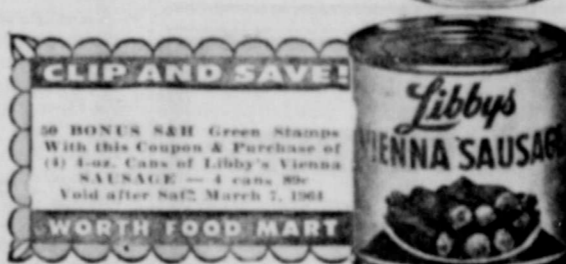
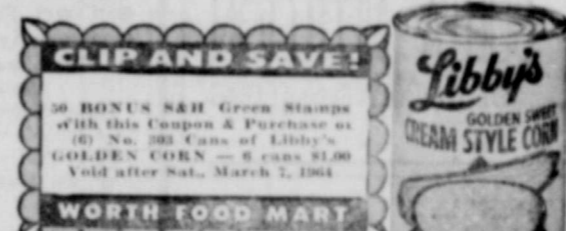

WORTH FOOD MART'S GOLD RUSH Grand Prize Drawing Will Be on WBAP-TV Channel 5 — Weather Telefax on Monday night, March 23 10:15 p. m. at which time you may be the winner of one of two 1964 GOLD CADILLACS — or 1 expense paid vacation for 2 to the NEW YORK'S WORLD FAIR or 1 of 499 other valuable prizes to be drawn.

Libby's Frozen Vegetables
● LIMA BEANS 10-oz. 4 Pkgs. **\$1.00**
● Broccoli Spears 10-oz.
● CAULIFLOWER 10-oz.

Libby's Frozen Vegetables
● GREEN BEANS Cut or French Style 10-oz.
● Garden Vegetables 10-oz.
● Blackeye Peas 10-oz.
● English Peas 10-oz.
● Okra whole or cut 10-oz. 5 Pkgs. **\$1.00**

Libby's Frozen Vegetables
● POTATOES — French Fries or Ripple Cut 9-oz.
● Golden Corn 10-oz.
● Chopped Broccoli 10-oz.
● Spinach — leaf or chopped 10-oz. 6 Pkgs. **\$1.00**

LIBBY'S BEEF - CHICKEN - TURKEY MEAT PIES 5 8-oz. Pkgs. **\$1.00**

LIBBY'S FROZEN ORANGE JUICE 3 6-oz. Cans **\$1.00**

U. S. NO. 1 RUSSETS POTATOES 10 Lb. Bag **49c**

WASHINGTON STATE APPLES Extra Fancy Winesap Lb. **15c**

TOMATOES CELLO WRAPPED CARTON Each **19c**

AVOCADOS MEDIUM SIZE Each **10c**

EXTRA FANCY Anjou Pears Lb. **19c**

2-LB. CELLO BAG Fresh Carrots Each **19c**

U. S. NO. 1 Yellow Onions 2 Lbs. **25c**

LEMONS Large Calif. — Sunkist 6 for **19c**

LIBBY'S FRUIT PIES All Flavors 3 22-oz. Pies **\$1.00**

LIBBY'S SLICED PEACHES OR STRAWBERRIES 4 10-oz. Pkgs. **\$1.00**

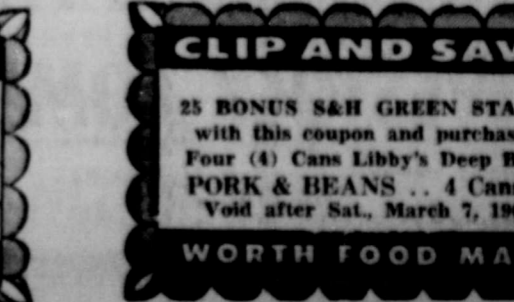
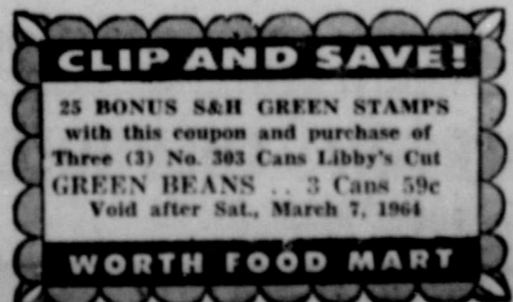
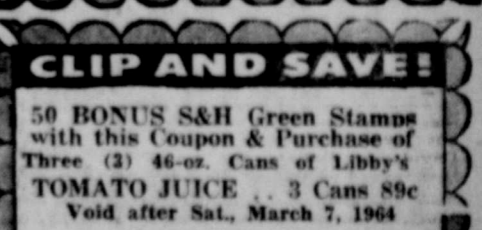
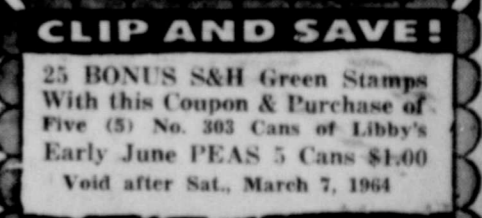
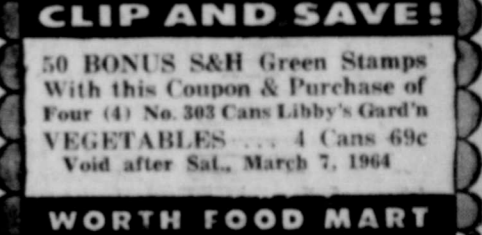

smart heads choose



Boswell's Meadow Gold

Fresh Cottage Cheese

Put a big helping of protein rich, fresh cottage cheese flavor in your spring salads with Boswell's Meadow Gold Cottage Cheese. Delicious with vegetables or fruits or served by itself on a lettuce leaf. Boswell's Meadow Gold Cottage Cheese tastes as fresh as spring itself because it's made fresh daily.

Honor For Gibbens . . .

Area Legislator Is Named On Re-District Study Group

AUSTIN — Representative Wayne Gibbens of Breckenridge considers his latest assignment "not easy, but essential." He is one of seven members of the Texas Legislature named to guide the Legislative Council staff in its emergency study of Congressional re-districting.

Appointment of the committee was requested by Governor John Connally. The selections were announced by Lt. Gov. Preston Smith, as chairman of the Legislative Council. Speaker of the House Byron Tunnell is vice chairman. Re-districting is a difficult job, because there are always many different ideas as

to how it should be done, Rep. Gibbens commented.

"However, in view of Supreme Court decisions, we have no other choice," he added. "Our 23 Congressional districts will have to be reshaped to meet the Court's interpretation of 'equal representation.'"

Last session the Texas House passed a Congressional re-districting bill that the Senate amended to an extent that the House would not accept the amended version.

Rep. Gibbens said that if Texas' population was divided equally among its 23 Congressional districts, each district would have about 416,500 people. These are 1960 census figures, which must be used until another census has been taken.

At present, 11 districts are at least 50,000 below that average figure, and eight are at least 50,000 above it. Only three are within 50,000 of the "ideal." The 23rd Congressman must run statewide until a district is created for him.

Other members of the legislative committee on re-districting are: Senators George Moffett of Chillicothe, chairman, and Abraham Kazen, Laredo; and Reps. Paul Floyd of Houston, Tommy Shannon of Fort Worth, Richard Slack of Pecos and Gus Mutscher of Brenham.

Rep. Gibbens is also serving as chairman of the Council's finance committee and a member of special interim committees on preservation of state records, conflict-of-interest policy and a legislative internship program in which college graduate students are encouraged to train for future assignments in government.

He has announced for his second term as Representative of District 83, which consists of Callahan, Eastland, Palo Pinto, Shackelford and Stephens Counties. He served one previous term from the old 75th District, before the House was re-districted in 1961.

to the Public, certified copy of certificate.

D.C. Hager, et ux to Sidney H. Webb et ux, warranty deed.

Velma Harris et vir to Jerry Warren, warranty deed.

Melvin Hammit et al to Farmers First National Bank, Stephenville, deed of trust.

James W. Johnston et ux to Southwest Life Insurance Co., deed of trust.

W. G. Kirk et ux to R. G. Stapleton warranty deed.

C. O. Kizer to Minnie Henry, deed of trust.

Beatrice A. Moylan et al to Beatrice A. Moylan, administratrix estate of Clara L. Young, deceased, warranty deed.

Blanche McGaughy, deceased to the Public, proof of heirship.

Boswell Porter to Lone Star Gas Co., easement and right of way.

Mrs. Nora Phillips to First State Bank of Rising Star, deed of trust.

W. Clyde Robinson to the National City Bank of Waco, deed of trust.

Ranger Peanut Co. to Houston Seed Co., deed of trust.

E. T. Spence to H. L. King, warranty deed.

Richard W. Schmidt et al

to W. M. Jarrell, oil, gas, mineral lease.

Sam H. Snoddy to W. Tom Cowan, mineral deed.

South Texas Lumber Co. of Abilene to Southwest Life Insurance Co. transfer of lien.

State of Texas vs. James H. Turner dba James H. Turner, Transporter, abstract of judgment.

State Oil Corp. to J. W. Henderson, et ux, release of mineral lease.

W. L. Thomas et ux to Lone Star Gas Co., easement of right of way.

United States of America to tax lien.

United States of America to Vonna V. Peterson, notice of J. V. Fields, et al, release of tax lien.

Veterans Land Board of Texas to Melvin Hammit et al, deed.

O. C. Warden to First Federal Savings and Loan Association, assignment of loan.

Viola Ahlers Whelan to Marie Louise Whelan, agreement.

Sidney H. Webb et ux to D. C. Hager et ux, warranty deed.

James W. Young et al to Beatrice A. Moylan, administratrix of Estate of Clara L. Young, deceased, warranty deed.

mode o'day

EASTER FASHION SHOWCASE



1 CLEAR CUT CASE OF TWO TIMING FASHION

A suit to get around in... with unfussed good looks. Tailored simply in an uncrushable blend of rayon and cotton... drenched with devastating pastels. Sizes 14/20

2 GAY PASTEL CHECKS ENDORSED FOR SPRING

The step-in shirtmaker frilled with lace... checkered in white and lighthearted pastels... in uncrushable cotton and arnel triacetate. Sizes 12/18

Remember Easter is March 29th

East Side of Square EASTLAND

5.99

RAWLINS

MONUMENTS

WEATHERPROOF PHONE 1-2-74

RANGER DRIVE-IN

Highway 80 — East on Ranger Hill

ADULTS 50c KIDDIES UNDER 11 FREE

Boxoffice Opens 6:30 — Show Starts at 7:00

FRIDAY — SATURDAY — SUNDAY
MARCH 6 — 7 — 8



ELIZABETH TAYLOR / RICHARD BURTON

LOUIS JOURDAN
ELSA MARTINELLI
MARGARET RUTHERFORD
MAGGIE SMITH

The V.I.P.s

CHEVELLE! by CHEVROLET—a great highway performer



Malibu 4-Door Sedan Malibu Super Sport Coupe

Malibu Super Sport Convertible Chevelle 300 6-Passenger Station Wagon

Chevelle balanced performance is best!

Passing, cornering, threading through traffic, sudden stops—Chevelle excels all around! Chevrolet's new surprise package has what it takes to meet any driving challenge: Six or V8 engines, hefty brakes, Full Coil suspension—and a trim size that makes the most of them!

Chevelle means performance aplenty—standard 120-hp Six or 195-hp V8—and optional at extra cost, a 155-hp Six, a 220-hp V8, a new 327-cu.-in. V8! But Chevelle's performance means more. Chevelle's a foot shorter than the big cars. And the space Chevelle saves in size comes off the ends, not the middle. So it rides like you want a car to ride.

Chevelle lets you choose Powerglide*, 4-speed manual* or 3-speed manual transmission. Knowing how people like the custom touch, we wrote out a long list of extra-cost options. Knowing all this, what's keeping you from a test drive? Certainly not your Chevrolet dealer!

CHEVROLET

*Optional at extra cost

THE GREAT HIGHWAY PERFORMERS Chevrolet • Chevelle • Chevy II • Corvair • Corvette

See them at your Chevrolet Showroom

ANDERSON CHEVROLET COMPANY

RANGER, TEXAS III S. AUSTIN

AN INTERSTATE THEATRE

MAJESTIC

THURSDAY

Open 4:15 — Shows at 5:15 - 7:10 - 9:05

man in the middle

20th CENTURY CINEMASCOPE

FRIDAY AND SATURDAY

Fri. — Open 5:15 — Shows 5:45 - 7:30 9:15

Sat. 12:45 — Shows 1:00 - 2:45 - 4:30 - 6:15 - 8:00 - 9:45

All you need for a hillbilly weddin' is a guy, a gal, and a shotgun!



METRO-GOLDWYN-MAYER presents

MAIL ORDER BRIDE

BUDDY EBSEN KEIR DULLEA LOIS NETTLETON

WARREN OATES - BURT KENNEDY - BURT KENNEDY - RICHARD E. LYONS

7 DAYS UNTIL "THE VICTORS" . . . FROM THE MAN WHO FIRED "THE GUNS OF NAVARONE"

NOW... at Ranchers & Farmers LIVESTOCK COMMISSION

HIGHWAY 80 EAST ABILENE, TEXAS

3 Big Sales - EVERY WEEK - 3 Big Sales

★ MONDAY

★ TUESDAY

★ THURSDAY

Auction Action Begins Promptly 10 A. M.

BUY 'EM . . . SELL 'EM . . . AT ABILENE!

Top DOLLAR MARKETING SERVICE AT

RANCHERS & FARMERS LIVESTOCK COMMISSION

Phone OR 2-1111 Hwy. 80 East Abilene, Texas

Courthouse Records

- Oil & Gas Leases
 - Court Proceedings
 - Property Transfers
 - Marriage Licenses
 - Suits Filed
- First National Bank, Cisco vs. Glen Newton, suit on note.
- First National Bank, Rising Star vs. Carl L. Smith, suit on note.
- Minnie H. Long vs. M. E. Long, divorce.
- Patsy Jeanette Hensley vs. William A. Hensley, divorce.
- Robert C. McGowen vs. Patsy E. McGowen, divorce.
- Marriage License
- Wonley Eugene Maynard to Ruby Oneta Wilkins.
- Emory Augusta Lusk to Sandra Mae Clark.
- James Jefferson Britt Henry to Anita Kay Eison.
- Instruments Filed
- Vernon E. Baird to M. L. Terrell, et ux, warranty deed.
- Perry J. Brown, Substitute Trustee to Leonard Wright, trustees deed.
- Continental National Bank of Fort Worth to Newton Development Co., Inc., release of material mechanics lien.
- Continental National Bank of Fort Worth to Abilene Savings Association, transfer of lien.
- City of Cisco to Les Lee, et ux, cemetery deed.
- City of Rising Star Housing Authority to Public Housing Authority, declaration of trust.
- Clowe and Cowan Inc. to Frank Kirk, abstract of judgment.
- City of Cisco to J. C. Williams, cemetery deed.
- Capitol Records Dist. Corp. to James F. Dabney dba Radio Station KERC, release of judgment.
- L. L. Dukes, et ux to Jewel Dukes Huddleston, warranty deed.
- Ivs Lee Dobbs, warranty deed.
- T. E. Davis to W. M. Jarrell, oil, gas, mineral lease.
- A. E. Dobbs, deceased to the Public, proof of heirship.
- Bobby G. Dobbs et al to deed.
- First National Bank of Fort Worth, trustee of estate of Charles L. Kleiser, deceased to W. M. Jarrell, oil, gas, and mineral lease.
- Federal Land Bank of Houston to O. C. Stewart et ux, release of deed of trust.
- Harry L. Gray to Deacons, to State National Bank of Iowa Park, deed of trust.
- Frank Genoway to Deacons, First Baptist Church, Deidema.
- The Globe Gloathers to the Public, name assumed.
- Susie Loving Hall, deceased

Society News

SOCIAL EVENTS — CLUBS — CHURCH GROUPS
Mrs. Ruth Franklin, Society Editor — MI 7-1101

Miss Kay Eison And Mr. Henry Wed In Single Ring Ceremony Saturday

Miss Kay Eison of White Oak became the bride of James Henry of Ranger at 7:30 Saturday evening.

The bride is the daughter of Mrs. Jolene Eison of White Oak and the late Mr. Floyd Eison. The groom is the son of Mr. and Mrs. Walter Henry of Ranger.

Richard Russell, pastor of the First Christian Church in Breckenridge, and former pastor of Ranger's First Christian Church, officiated at the single ring ceremony.

An archway, entwined with greenery, was set against a background of triple windows in the living room of the groom's parents' home. The altar was flanked on either side with bouquets of white gladiolus and white mums, accented with green foliage.

Miss Jo Carole Eison of White Oak, was her sister's maid of honor. She wore a two piece yellow suite, featuring a yellow and white polka dot neckpiece and sleeve trim. Her tiny hat was white, as were her gloves. She wore a white corsage.

Jack Noth of Ranger served the groom as best man. Loren J. Eison of Fort Worth gave his sister in marriage.

The bride wore a two piece silk-wool lime suit, accented with a mink collar. Accessories were beige and her tiny pillbox hat was adorned with a short veil. Her only jewelry was a single strand of pearls, belonging to her maternal grandmother, Mrs. Luther Cunningham of Gorman, and in wearing these, the bride followed the long-time tradition of the brides in her family.

Immediately following the ceremony, a reception was held in the Henry home. The long buffet table was covered in a white, cutwork cloth and centered with the three-tiered white wedding cake which was topped with a miniature bride and groom.

Leach, Fort Worth.

Mrs. L. R. Winnegar, the groom's grandmother was a patient in the Ranger General hospital and was unable to attend the wedding, but the grandfather, L. K. Winnegar, attended.

Mrs. Doyle Roberson of Ranger and Mrs. Joyce Hoover of Olden assisted the groom's mother, Mrs. Henry at the rehearsal dinner preceding the wedding.

First Methodist Strawn To Begin Revival

The First Methodist Church of Strawn will have a revival beginning March 22 through March 29th.

H. H. Barnett, Jr., pastor of the Methodist Church of Lovington will be doing the preaching and his father, H. H. Barnett, Sr., pastor of the Strawn Church, will do the song leading.

Although the younger Barnett has preached there, this will be the first time for him to preach there in a series of gospel meetings.

Chain Of Prayer Nancy Cantwell Honored With Bridal Shower

The First Christian Church will participate in a brotherhood wide "Chain of Prayer" on Friday, March 13. This is a part of a prayer vigil by the brotherhood from January 1, 1964 through Easter, March 20, 1964.

The Ranger Church will join with other churches of their brotherhood on this day in the prayer vigil. Members of the church have taken a period of time in which they will be in the prayer room of the church for a period of time entering into devotion and prayer. This will be a twenty-four hour vigil by the local church and will last from 6:00 a. m. on Friday until 6:00 a. m. on Saturday with continuous prayer and devotion.

Mrs. Ed Black is chairman of the committee preparing for the observance and Mrs. Bill Collins is in charge of the Prayer Room.

Strawn HD Club Assists Chairman

Several members of Strawn's Home Demonstration Club were in Palo Pinto March 1st at the Palo Pinto County Livestock Association.

The ladies were assisting Mrs. Mueller, finance chairman of the Palo Pinto County Home Demonstration Council, at the concession stand.

Mrs. Sam Heath, reporter for the Strawn HD Club, reports that the funds derived from this particular project will go to the county council to be distributed as needed by the 4-H and HD Clubs.

Mrs. Heath, Graves, C. Steppons, Bill Blakney, and Bill Mitchell were the ladies who worked at the concession stand.

SOCIAL CALENDAR

THURSDAY
All Circles of WSCS of the First Methodist Church will meet at the church at 9:30 a. m. for the continuation of the study of "An Introduction to Three Spiritual Classics".

The Dorcas Sunday School Class of the First Baptist Church will meet in the home of Mrs. Cora Preslar, Thursday, Mar. 5, 2 p. m.

1920 Club will meet at 4 p. m. in the Community Clubhouse for a program, "Americanism Day". Mrs. Boone

FRIDAY
WMU of First Baptist Church will meet for prayer sessions at 9:30 a. m. in WMU room of the church.

Phi Theta Kappa Game Night will be held at 7:00 m. at the college cafeteria. Games of "42", canasta, bridge, and dominoes. Free refreshments and prizes given. Tickets now on sale.

Easter Program To Be Main Alliance Topic

The monthly meeting of the Ranger Ministerial Alliance will be held Saturday morning for a 7:30 breakfast in the dining room of the Porky Pig.

A detailed discussion of the Easter program will head the business agenda.

Each member of the organization is urged to attend this very important meeting.

Incorrect Name

The name of I. C. Inzer of Eastland was incorrectly listed as "W. B. Ersor" in the announcement Sunday about the county school trustee election.

The terms of Mr. Inzer, board president, and Ross Wilson of Gorman expire, and are to be filled in the April 4th election, it has been announced.

First Christian Youth To Party

The young adults of the First Christian Church will hold a party on Saturday evening, March 7th at the home of Mr. and Mrs. Ed Lummus, 610 Main Street.

Refreshments will be served by Mrs. Laxmus and the party will be planned by Mr. and Mrs. David Downing.

"This will be a time of fellowship and a closing worship program," stated the pastor, David Downing.

MIDLAND VISIT

Mr. and Mrs. R. D. Ashcraft of Ranger spent Thursday and Friday in Midland with friends, Mr. and Mrs. W. B. Riddle.

SON VISITS

Mr. and Mrs. E. F. Arterburn were visited by their son, W. J. Arterburn, of Bryan on Monday. He reported that his son, Jerry, is back in School and is doing fine.

WEEKEND GUEST

Mrs. H. E. Dennis of Mineral Wells was a weekend guest in the home of Mrs. T. J. Anderson.

SUBSTITUTE FOR SUNLIGHT



A stand like this equipped with built-in fluorescent lamps to substitute for sunlight makes sprouting and growing seeds possible in any part of the house. Note sturdy growth here.

Remember when a sunny window sill was an absolute "must" for the gardener who wanted to start seeds indoors of his favorite varieties of flowers and vegetables? Now, fluorescent lamps, specially designed for aiding plant growth, take the place of sun.

This means that the darkest corner of your basement can become your seed starting area when proper lamps have been installed. The lamps you need have a special phosphor coating which, activated by electricity, gives off light rays high in the red and blue wave lengths absorbed by plants during growth.

Your equipment can be as simple as chains hung from the ceiling to suspend the lamps over a table below. Or it can be as elaborate as a stand with fluorescent fixtures built in, like the one pictured.

Many different types of such "plant growers" are available. Your favorite garden supply dealer, or perhaps your favorite seed catalog, may offer several.

Starting seedlings under fluorescent lamps is not much different from starting them on that sunny window sill. The chief difference is that you can regulate the amount of light, the length of "daylight" and the distance of the seedlings from the light source.

Seeds sprout rapidly under fluorescent lamps. Because you can keep the seedlings fairly close to the lamps when they are small, they will not become spindly trying to reach towards the light. The distance from the lights can be increased as the seedlings grow.

Lamps designed for growing plants will not burn seedlings with their heat, for they are "cool" lamps.

Even almost perfect growing conditions, so far as light is concerned, will not, however, relieve you of watering and otherwise caring for your seedlings. Absolutely nothing can be substituted for personal attention.

Save! Save! Save!

SPRING PAINT SALE!

★
House of Color

JACK WILLIAMS
Hwy. 80 E. Ranger

PRICES GOOD THRU SUNDAY, MARCH 8

WEEKEND FOOD BUYS

BABY LIMA BEANS 9c
HOMINY 303 CANS EACH 9c
Great Northern BEANS 9c

BREAD 2 Loaves 49c

VAN CAMP PORK & BEANS 17c
RANCH STYLE BEANS 17c

CHICKEN 29c Lb.

TENDER, FRESH DRESSED, ONLY

DECKER CANNED HAMS 3 Lbs. \$2.49
CUNNINGHAM'S FRESH EGGS 59c Doz.

RED POTATOES 1lb. 5c
JELLIES & PRESERVES 3 12-oz Jars 79c
FLOUR 5 Lb. Bag 39c

CRAIG'S GROCERY & MARKET

Hwy. 80 East MI 7-1145
OPEN SEVEN DAYS A WEEK — 7:30 A.M. TO 10 P.M. CLOSE SUNDAYS AT 8 P.M.

KEY WINNERS!

W. F. Creager	\$10.00
Mrs. Ed Monroe	\$10.00
Billy Koerner	\$25.00
E. P. Robinson	\$25.00
O. E. Hise	\$25.00
Dewey C. Cox, Sr.	\$10.00
J. A. Bates	\$10.00
Cora Walker	\$25.00
Albert Harris	\$25.00
Anita Gomes	\$25.00
H. E. Carroll	25.00
Mrs. E. L. McMillen	25.00
T. B. Harris	25.00
Billy Highsmith	25.00
Mrs. Nora Shipman	10.00

These people have won cash in the exciting key promotion now being conducted by

Southern Television Systems, Inc.
Ranger

Watch for your lucky key in the mail — it could be worth \$10.00 in cash.*****

WORKING FOR PROGRESS

Intelligent planning, united effort and cooperation are vital factors important to Ranger's future growth and prosperity. Effective planning and action is possible through a strong and active Chamber of Commerce, which represents all segments of our community's business, industrial and civic interests. Everyone should join and actively participate in their Chamber of Commerce which is working for the future of Ranger and its citizens — yes, and everyone should loyally support those business firms and individuals who support us and our community through chamber membership.

Ranger Chamber of Commerce Honor Roll for 1963

KNOW AND PATRONIZE

- These Progressive Individuals & Business Firms:
- H. G. Adams Grocery
 - Anderson Chevrolet Co.
 - Art's Tool & Supply
 - Ben Franklin Store
 - Mrs. Baird's Bakery
 - Bilhartz Operating Co., Inc.
 - Blacklock Grocery
 - Broadway Motel
 - Campbell's Humble Station
 - Jay's Studio
 - G. D. Chastain
 - Commercial State Bank
 - Dewey Cox, Jr.
 - Crawford-Doss Rexall Drug
 - W. F. Creager
 - O. D. Dillingham
 - El Rancho Motel
 - Don M. Ervin
 - El Rancho Coffee Shop
 - Dr. John W. Foster, DVM
 - Featherlite Corp.
 - Ranger Hill Courts, Cafe & Service Station
 - First Federal Savings & Loan Association
 - Ranger Machine Co.
 - B. B. Freeman
 - Greers Boot Shop & Western Wear
 - Mrs. Myrtle George
 - R. V. Galloway
 - Gleason Romans, Pipeline Patrol
 - C. D. Hartnett Co.
 - Houghton's Garage
 - W. J. Herrington
 - R. E. Henderson
 - Ranger General Hospital
 - Johnson Appliance Co.
 - Regal Cafe
 - R. L. Hart, CPA
 - Killingsworth Funeral Home
 - Radio Station KERC
 - Lockwood Cafe
 - Lone Star Distributing Co.
 - Lone Star Producing Co.
 - Tony's Barber Shop
 - L & J Supply Co.
 - Laws Service Station
 - E. H. Mills
 - C. E. Maddocks & Co.
 - Montgomery Ward & Co.
 - Matthews Supply Co.
 - May Insurance Agency
 - M. R. Newnam
 - North Texas Advertising Co., Inc.
 - Dr. Theodore Nicksick, Jr., Ed. D.
 - O. K. Grocery
 - Max Ohr
 - Page Plumbing
 - J. C. Penney Co.
 - C. B. Pruet
 - Pulley Jewelry
 - The Point
 - Ranger Auto Parts
 - Ranger Dry Cleaners
 - Ranger Furniture Exchange
 - Ranger Lumber & Supply Co.
 - The Ranger Times
 - Ranger Frozen Foods
 - Ranger Clinic
 - Ratliff Feed Store
 - Alex Rawlins & Sons, Monuments
 - C. C. Rose
 - Ranger Air Service
 - Ranger Garage
 - Ranger Auction Co.
 - Southwestern Bell Telephone Co.
 - Swaney's Pharmacy
 - Springer Insurance Agency
 - Stiles Youth Shop
 - Southwestern Athletic Repair Co.
 - The Smart Shop
 - Social Science Laboratories, Inc.
 - Southern Television Systems Corp.
 - Mrs. C. E. Terrell Estate
 - Texas Electric Service Co.
 - Texas Coca Cola Bottling Co.
 - Texas Pacific Railway Co.
 - Tommies Grocery
 - Mrs. H. H. Vaughn
 - Worth Food Mart
 - Buck Wallace Welding Shop
 - Winnie's Beauty Shop
 - A. L. Brin

YOU NEED YOUR CHAMBER OF COMMERCE
Your CHAMBER OF COMMERCE Needs YOU!

Join and Actively Support Your CoFC!

SHOP RANGER FIRST!

Save MORE at Our Store!

Our Business...

Serving You With Quality & Savings!

★★★★

We operate our store to make money, but we know we can't make money unless we save you money, because if we don't save you money, you won't give us a chance to put your money into our cash registers and if we don't put your money into our cash registers we can't make any money. Period.

We may be talking in circles.

But it all makes sense to us.

And that's why when you shop Crawford-Doss you can depend on us for: Quality merchandise at lowest prices and prompt, courteous service!

Shop and save — today and every day — at

CRAWFORD - DOSS

113 Main St. MI 7-1115
Ranger, Texas
PROMPT DELIVERY SERVICE

BROWSING with BEV.....

By BEVERLEY NICHOLSON
Eastland County Home Demonstration Agent



Put sweet potatoes into your winter meals for a colorful hot dish with high nutritive value. Sweet potatoes are good providers of vitamins A, B, and C and minerals, in addition to their energy value.

Try both kinds of sweetpotatoes and see which you like best in various recipes — the dry, mealy, rather light-colored ones — or the deeper yellow, moist, sugary "yams." You can soon learn to identify these by their shape and skin color.

But remember, sweetpotatoes don't keep long in today's warm kitchen. So buy them in small lots and use them within a few days.

For a real down-South accompaniment to roast pork, ham, or chicken — try glazed sweetpotatoes with orange. Here's the way to make them:

Sweet Potatoes With Orange Glaze

Place alternate layers of cooked sweet potatoes and sliced, peeled oranges in a greased baking dish. You will need about 2 oranges to 6 medium-sized sweet potatoes. Make a sirup by combining—

- 1/2 cup orange juice
- 1 tablespoon grated orange rind
- 1/2 teaspoon salt
- 1/2 cup sugar
- 2 teaspoons cornstarch

2 tablespoons melted table fat

Pour sirup over sweetpotatoes. Bake at 300° F. (slow oven) about one hour. Baste with the sirup several times during baking. Serves six.

GAYS IN RANGER

Mr. and Mrs. Homer Gay, Jr., and daughter and son, Bill and Marsha, of Wichita Falls, visited in the home of his parents Mr. and Mrs. Homer Gay, Sr., and her parents, Mr. and Mrs. R. W. Gordon.

Be SURE about INSURANCE

INSURE with us!

- AUTOMOBILE LIABILITY ACCIDENT FIRE
- BURGLARY PLATE GLASS MARINE SURETY BONDS
- Workmen's Compensation

REPRESENTING LEADING COMPANIES
Member Texas Association of Insurance Agents

"I Want to Be YOUR Insurance Man"

DAVID D. PICKRELL

May Insurance Agency
MI 7-3582 Insurance RANGER Real Estate

LIFE AND LIVING
by Dolly Hunt

DEAR DOLLY: My wife has a spinster aunt who visits us regularly — about every two weeks or so. Several weeks ago one evening she arrived with her new little pet dog, and during her visit the little pooch proceeded to "decorate" our carpeting in no fewer than four places. I held on to my temper and cleaned up those areas myself as best I could — but then on her next visit she brought the canine again and he is STILL not housebroken! This time I told Auntie in no uncertain terms that if she couldn't train her dog better to leave him home on future visits. And so she left our home with all the assurances of "hurt feelings," and my wife now seems to think I should phone her and apologize. How about this? **BIG JIM**

DEAR BIG JIM: Any apologies due should be coming from Auntie. You have every right to be concerned about the appearance and condition of your carpets and floors.

DEAR DOLLY: I'm a fellow of 17, a senior in the local high school, and I've been dating a very sweet girl of 16 for several months. Last weekend I gave her my class ring to wear, and then the following day she tearfully returned the ring to me, telling me that her father flew into a rage when she showed him the ring and demanded that she give it back to me. He told her that any ring a girl receives from a fellow is a symbol of an engagement, and that we're both much too young to be thinking of matters as serious as this. Do you think I should call her father and explain some of the facts of life to him — that a class ring given to a girl is only a symbol of friendship, and not of engagement? He sure sounds straightening out.

DEAR TIM: I think you should forget about any so-called attempts to "straighten out" the girl's father. If he says "no ring," then that's it. After all this girl is only 16 and still very much under the jurisdiction of her father — which means that what he says goes, and you have no right at all to interfere.

DEAR DOLLY: I'm 26 and have going for about six months with a fine man of 32. He's a widower with a 7-year-old daughter. We get along wonderfully, he seems to be very much attracted to me and I know that I am to him. I think, too, that our relationship would develop into something very lovely — except for one very difficult problem. This man travels during the week, and the only evenings we date are Friday and Saturday. Yet, despite the fact that these are the only precious evenings we can be together, he persists in sharing them with me and his little daughter. Please believe me, I love the little girl and wouldn't mind her coming along on our dates OCCASIONALLY, but she's with us on EVERY date. How on earth can any courtship flourish under these conditions, and what chances are there of anything serious ever

Rites Held Wednesday For J. R. Niver, 91

Funeral services for Joseph R. Niver, 91, were held at 2:30 p. m. Wednesday, March 5, at the First Baptist Church with the pastor, Rev. Haston Brewer officiating. Graveside rites at the Eastland Cemetery were conducted by members of the Eastland Masonic Lodge.

Mr. Niver died Monday about 3:30 p. m. in the Green Acres Rest Home after a four year's illness. Born Oct. 11, 1872 in Meridian, Miss., he had been a resident of Eastland County for 50 years, having lived about five miles northeast of Eastland where he was engaged in farm and ranching until his retirement. He was a member of the First Baptist Church, Knights of Pythias, and Masonic Lodge.

Survivors are two sons, Robert of Eastland and Walter of Pampa; one daughter, Mrs. Emma Lois Nellie of Pampa; four grandchildren and five great-grandchildren.

GOVERNOR NAMES COMMITTEE FOR STUDY ON AGING

Austin — Mrs. Earl Nunnelly of Decatur and Dr. Hiram Friedsam of Denton have been named by Governor John Connally to serve on the 62-member Governor's Committee on Aging.

First established under former Governor Price Daniel, this Committee is charged with the planning, implementation, and coordination of programs concerned with the growing community of senior citizens.

Working closely with the Commission is a special Steering Committee of 16 members, including legislators, heads of key State agencies, and lay experts in the field of aging. Senator Walter Richter of Gonzales, chairman of the Governor's Committee, has called a meeting of the Steering Committee for March 13 for the purpose of discussing goals and operational procedures.

Tentative plans call for a meeting of the entire Committee with the Steering Committee in mid-April, the exact date to be announced soon.

"In accordance with Governor Connally's wishes, we will work to set up realistic, attainable programs designed to help Texas' many senior citizens experience independent, meaningful, and healthful twilight years," Richter said. He added that every effort would be made to implement these programs on the local community level.

GREER VISITORS

Mr. and Mrs. Jerry Bob Greer and their daughter, Jini, of Fort Worth visited in the home of Mr. Greer's parents, Mr. and Mrs. E. J. Greer.

WEEK IN EDEN

Mrs. C. J. Johnson spent the week in Eden with her husband who is presently working with a construction company there.

FROM BRECKENRIDGE

Mrs. Effie Newham and daughter, Hazel, of Breckenridge visited Monday in the home of Mrs. Myrtle Templeton.

WE HAVE MOVED!

FROM THE MARSTON BLDG.

COME SEE US!

IN OUR NEW LOCATION

118 SOUTH AUSTIN

(Across from Anderson Chevrolet Co.)

★★★

HOMER ROBINSON

THE FURNITURE MAN
"The World's Wildest Trader"
RANGER, TEXAS

Funeral For Mrs. Pentecost Held Monday

Funeral for Mrs. H. P. Pentecost, 84, were held Monday at 11 a. m. at Hammer Funeral Home in Eastland with the Rev. Haston Brewer, pastor of First Baptist Church, officiating.

Burial was in Eastland Cemetery.

Mrs. Pentecost died Saturday morning at Sunrise Manor Nursing Home.

Born March 16, 1880 at Gordon, she had lived in Eastland for 44 years, having moved here from Big Spring. She married H. P. Pentecost in 1900 at Gordon. She was a member of Baptist Church and the Eastern Star.

Survivors include four daughters, Mrs. Lorena Harris of Electra, Mrs. Troy Ray of Eastland, Mrs. Curtis Montgomery of Fort Worth and Mrs. Rachel Lambert of Washington, D. C.; three sons, Roy of Houston, Robert Edwin of Chino, Calif., and H. L. of Lake Charles, La.; one sister, Mrs. Addie Boles of Midland; 13 grandchildren; and 10 great-grandchildren.

Palbearers were members of the Eastland Masonic Lodge.

WATCH REPAIR SERVICE

DON ERVIN

Jeweler
Diamonds - Watches
GIFTS

307 Main Ranger
We Buy Old Coins

ROBINSON GUESTS

Mr. and Mrs. E. P. Robinson had as weekend guests their son and his family, Mr. and Mrs. E. P. Robinson, Jr., and son and daughter, Dena and Gary of Goldsmith. Mr. and Mrs. Joe W. Harper and sons, Keith and David, of Odessa, were also visitors. Mrs. Harper is the Robinson's daughter.

VISIT IN RANGER

Colonel and Mrs. David MacAdam of Brownwood were recent visitors in the home of Mrs. MacAdam's sister, Mrs. Mae Carr.

VISITS MRS. TEMPLETON

D. H. Templeton and son Jerry of Abilene spent Sunday in Ranger visiting his mother, Mrs. Myrtle Templeton.

ANDERSON VISITORS

Guests in the home of the W. J. Andersons over the weekend were Mr. and Mrs. Harold Robbins of Midland and Mrs. Nancy Moore of Odessa.

VISIT PARENTS

Mr. and Mrs. Homer Gay, Bill and Marsha, of Wichita Falls, and Mr. and Mrs. Ralph Gay, Renee and Al, of Arlington, and Johnny Gay of Dallas, spent the weekend with their parents, Mr. and Mrs. W. H. Gay.

VISITS PARENTS

Miss Charlene Blackwell, who is a student at Draughon's Business College in Abilene, visited her parents, Mr. and Mrs. O. E. Blackwell, this weekend.

Lasting Impressions

THIS INFLATION IS FRUSTRATING — A FEW DOLLARS AGO WE BOUGHT AN ARTICLE FOR TWO DOLLARS THAT WAS ACTUALLY WORTH ONLY FIFTY CENTS AND IT FORMERLY SOLD FOR TWO-BITS.

As we count our assets, one of the most outstanding is an industrial enterprise established here in 1949 — the Featherlite Corporation. This firm produced nationally-known lightweight aggregate which is a comparatively new shale product used in ultra-modern construction. Lightweight aggregate, within the past 20 years, has zoomed to the top as a most desired building material due to its very light weight and amazingly super-strength and durability.

Ranger's plant of Featherlite Corporation is one of the largest lightweight aggregate plants in the United States. We are proud of his progressive industrial enterprise and salute its general manager, W. H. (Bill) Marslander, and the personnel of Featherlite!

The rather meek and mild young clerk was telling some of the fellows around the office about the muscle-building course he was taking. "I've been taking this course for two years now. Every week the mailman brings me heavier weights and bigger equipment."

"But you don't look as though you have any more muscles than you did before," one of his friends commented.

"I know," he answered, "but you just oughta see my mailman!"

ANYTHING YOU SAY TO A WOMAN USUALLY GOES IN ONE EAR, OVER THE TELEPHONE WIRE, OVER THE BACK YARD FENCE, AND THEN OVER THE BRIDGE TABLE, IN THAT ORDER.

Commercial Printing Dept.

★ Ranger Times ★

Phone MI 7-1101 Ranger

WANT ADS!

Get Cash for What You Want to Sell! Buy What You Need! Trade! Rent! Hire!

Big Coverage at Low Cost... as Little as 2c Per Word!

CLIP THIS FORM AND MAIL TO

Ranger Times, Box 113, Ranger, Texas
(WRITE ONE WORD ON EACH SHORT LINE)

6
12
18
24
30
36
42
48

SEND REMITTANCE WITH YOUR COPY

Amount

Run for issues, beginning () Sunday () Thursday

CLASSIFIED ADVERTISING RATES: One insertion, 3c per word; two insertions, 5c per word; 3 insertions, 6c per word; and per month (8 insertions), 20c per word. Minimum (20 words or less), 60 cents.

Name

Address

City

THOUSANDS READ OUR CLASSIFIEDS EVERY WEEK!

County Livestock Show Superintendents Named

Superintendents of the various divisions of the annual Eastland County Livestock Show, March 12-14, have been named, according to Robert Kincaid, Morton Valley, General Show superintendent. Buck Wheat, Eastland, will assist Kincaid.

Willie Cantwell, Ranger, will head up the Angora Goat Division at the annual affair. Weldon Tankersley, Morton Valley, will superintend the sheep classes except the fat

lamb division which will be supervised by Jimmy Horn and Ed Lepley, Eastland, and Gaston Boyd, Cisco.

Ross Wilson, Gorman, and Joe Criswell, Rising Star, will supervise the classes of beef cattle except fat steers. Wilson, former President of the County Livestock Raisers Association, is presently serving as President of the Eastland County Hereford Breeders Association. He is also Manager of the Southwestern Pea-

REMEMBER AMERICA A New Year's Pledge

As THE NEW YEAR dawns, I dedicate a portion of each day to reverent memories of AMERICA.

REMEMBERING the hardships, the intolerance and the oppression that drove our ancestors from every country in the world, I pledge anew my allegiance to the United States of America, to the Federal Constitution (with its Bill of Rights and its system of infinitely wise checks and balances of power), and to the American Way of Life — holding them to be as nearly sacred as anything this earth has ever produced.

REMEMBERING that the liberties guaranteed by the Constitution of the United States are based on the blood, sweat and suffering of untold generations, I pledge that no cost or hardship shall ever weaken my determination to transmit this heritage of freedom to my children and my children's children — uncompromised and undefaulted.

REMEMBERING the petty bickering and social pressure that led one of Washington's trusted generals to become a traitor (still prevalent among us), I pledge that I will withdraw from any group, turn off my radio program, or destroy any written or printed matter coming into my hands — if it so much as hints at "America Last."

REMEMBERING that an innocent law here and another there may gradually build a Collus of Confusion in which all liberty is lost, I pledge that I will never ask for a new law until thousands of useless existing laws have been repealed.

REMEMBERING that gifts and special grants based upon excessive general taxation have often been the poison bait of future tyranny, I pledge that I will never seek, or accept an unearned gift from any agency of the government to do anything for me that I can reasonably do for myself.

REMEMBERING in hours of discouragement that even a humble worker lost among unthinking millions may still be the conquering one-with-God majority, I pledge that I will never do or say anything that may weaken men's faith in the unique character and greatness of the United States of America.

SO HELP ME GOD!

(Editor's Note: This is the official pledge of the Daughters of the American Revolution to be given at their regular meetings).

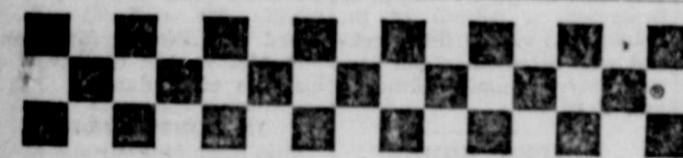

Checkerboard News
from
RATLIFF FEED & SEED
HIGHWAY 80 EAST RANGER



Come in. Let us give you facts from Feeding Demonstrations. You get the advantage of years of Purina's own cattle feeding experience when you order Purina Cattle Chows.

That's right! Purina now has a new 9,000-acre 900-cow beef research ranch near Ada, Oklahoma. It's called the Purina Four-Square Ranch and uses the 4-□ brand pictured here.

The location is ideal for testing and improving Purina rations and management techniques helpful to anyone with cattle on grass!

Like other Purina Research Farms, the new Purina grass country ranch is serving present and future Purina customers by developing new and better ways to feed and handle livestock profitably.

LOW COST PRODUCTION...
the reason why more farmers feed PURINA

nut Growers Association. Ode Criswell, Rising Star farmer, breeds registered Angus Cattle.

C. E. Bridge, Superintendent of the Desdemona Public Schools will head up the dairy division while Ben McKinnis, Eastland, Rural Representative of the Texas Electric Service Company, will be in charge of the fat steer division.

Park Plambeck, Pleasant Hill farmer, and Jack Thwanger, Eastland, patrolman for the State Department of Public Safety, who managed the swine division last year, will again serve in the same capacity.

All animals must be in their places by 10 p. m. on March 12th. The sale of fat pigs, lambs and steers will be on the night of March 14th.

VISITS AUSTIN

Mr. and Mrs. Stanley McAnelly were in Austin recently on business, and they stopped in Temple briefly to visit with her sister, Mrs. Homer Heatly.

OIL BELT TEACHERS MEET MARCH 6 IN SWEETWATER

Eastland school teachers and administrators will be among the more than 3500 teachers and administrators from 23 West Central Texas counties who will gather in Sweetwater March 6 for the 23rd annual convention of Oil Belt Teachers District 7, Texas State Teachers Association.

Schools in Eastland will be dismissed March 6 so the teacher may attend, according to Wendell Siebert, superintendent of the Eastland Schools.

"The Space-Age Challenge to Education" is the theme for the 1964 convention which actually gets underway at 7 p. m. Thursday, March 5, with a dinner meeting of the House of Delegates at the high school cafeteria.

General session of the convention will be held at 10 a. m. Friday March 6, at the Nolan County Coliseum in Sweetwater. Principal speaker will be Dr. Kenneth McFarland, educational director of American Trucking Association. McFarland, of Topeka, Kansas, is guest lecturer for General Motors Corporation.

Johnnie Mae Long of Wichita Falls, treasurer.

The State Executive Committee includes A. E. Wells of Abilene; H. A. Hefner of Graham; and Dr. Joe B. McNiel of Wichita Falls. On the District Executive Committee are Henry Johnson of Montague and Wendell Siebert of Eastland.

Membership of teachers and administrators in District 7 numbers more than 4200.

Counties that will send representatives to the convention are Archer, Baylor, Calahan, Clay, Cottle, Eastland, Fisher, Foard, Hardeman, Haskell, Jack, Jones, Knox, Montague, Nolan, Shackelford, Stephens, Stonewall, Taylor, Throckmorton, Wichita, Wilbarger, and Young.

VISIT HERE

Mr. and Mrs. Ronnie Carroll of Sanderson spent the weekend in Ranger in the home of his parents, Mr. and Mrs. Robert Carroll. They also visited his sister and her family, Mr. and Mrs. Gene Gourley, Garlan and Lacey.

Bond Chairman Guy Parker Cited For Topping '63 Quota

Eastland County Savings Bond sales chairman Guy P. Parker of Eastland was among four chairmen cited in Abilene last week for their leadership in putting their counties over the 1963 quotas.

This county has consistently led in U. S. Savings Bond Sales, and Mr. Parker was cited for having surpassed his goal by the greatest margin.

During 1963, a total of \$546,524 in bonds were sold in the county, representing 116.2 per cent of the county's quota.

Others cited were Shackelford County (over with 114.3 percent); Stephens County (107.9 per cent); and Jones County (109.2). District Chairman Dan

Jones Castles, made the presentations.

ATTEND FUNERAL

Mrs. Walter Henry of Ranger accompanied her daughter and family, Mr. and Mrs. J. N. Stephens and children, to Lubbock Sunday morning after receiving word of the death of Mr. Stephen's father.

Funeral services were conducted in Lubbock on Monday.

MITCHELL VISITS

Mrs. Lee Mitchell visited her sister-in-law, Mrs. Will Mitchell last week in Gordon. Over the weekend she had as a guest in her home her sister-in-law, Mrs. Bell Harrison, of Fort Worth.

WIN 13 FREE TRIPS TO DISNEYLAND



MRS. CARLINE SIMMONS
EASTLAND
\$100 Winner



MRS. MORRIS JONES
EASTLAND
\$100 Winner

Pure Sugar Great Western, Fine Granulated Beet Sugar. 5 Lb. Bag 55¢

Enriched Flour Harvest Blossom. 25 Lb. Bag \$1.69

Pinto Beans Town House, Good cooks everywhere use them. 4 Lb. Cello Bag 39¢

Spinach Del Monte Early Garden. For good health and good eating too. 8 No. 303 Cans \$1.00

YOU MAY WIN \$100.00 CASH!

This Coupon Worth 50 FREE GOLD BOND STAMPS

For your regularly earned Gold Bond Stamps with the purchase of TWO — 1-Lb. Certosa Sunnybank CORN OIL MARGARINE

This Coupon Worth 50 FREE GOLD BOND STAMPS

For your regularly earned Gold Bond Stamps with the purchase of 12-Oz. Package Frozen PATIO ENCHILADA DINNER

<p>Ballard Biscuits 3 8-Oz. Cans 29¢</p> <p>Corn Oil Margarine 1-Lb. Ctn. 39¢</p> <p>Gold Medal Flour 25 Lb. Bag \$2.19</p> <p>Hi-C Fruit Drink 2 No. 211 Cans 10¢</p> <p>Hunt's Tomatoes 2 No. 300 Cans 41¢</p> <p>Larsen's Veg.-All No. 303 Cans 19¢</p> <p>Wolf Chili No. 300 Cans 53¢</p> <p>Minute Rice 24-Oz. Pkg. 73¢</p>	<p>French Dressing 8-Oz. Bottle 33¢</p> <p>Chicken of Sea Tuna 3 6-Oz. Cans \$1.00</p> <p>Green Onions 2 15¢</p> <p>Tomatoes 19¢</p> <p>Lemons 6 19¢</p> <p>Strawberries 3 Full Pints 1.11</p> <p>Scot Towels 33¢</p> <p>Scot Tissue 4 Full Pkg. 39¢</p>	<p>SAFEGWAY</p> <p>Rules of the Game!</p> <p>More Good Buys!</p> <p>Vienna Sausage \$1.00</p> <p>Graham Crackers 29¢</p> <p>Preserves 49¢</p> <p>Morton Pies 29¢</p> <p>Ice Cream 49¢</p> <p>Ken-L-Ration 33¢</p> <p>Ken-L-Treats 41¢</p> <p>Safeway Bakery Specials!</p> <p>Rye Bread 19¢</p> <p>Twin Rolls 23¢</p> <p>Hot Cross Buns 25¢</p> <p>Italiano Bread 29¢</p>
--	--	---

USDA Choice Heavy Beef Sale!

Chuck Roast

Enjoy it Fat Roasted... You'll enjoy it's lip-smackin' flavor and tenderness at the first bite. U.S.D.A. Choice Beef of course.

33¢

More Safeway Super Beef!

Round Steak 69¢

T-Bone Steak 79¢

Bacon 33¢

Help Your Family Discover America

Now on Sale

Volume #7 "The Age of Steel"

99¢

Procter & Gamble Products!

Joy Liquid Detergent

Crystal Clear Liquid for dishes.

12-Oz. Plastic 35¢

22-Oz. Plastic 61¢

32-Oz. Plastic 89¢

Thrill Liquid Detergent

New Pink Liquid for dishes.

12-Oz. Plastic 35¢

22-Oz. Plastic 53¢



SAFEGWAY



