





WEDGWOOD & CO., LTD.

**FREE!**

Hedge Rose ENGLISH DINNERWARE

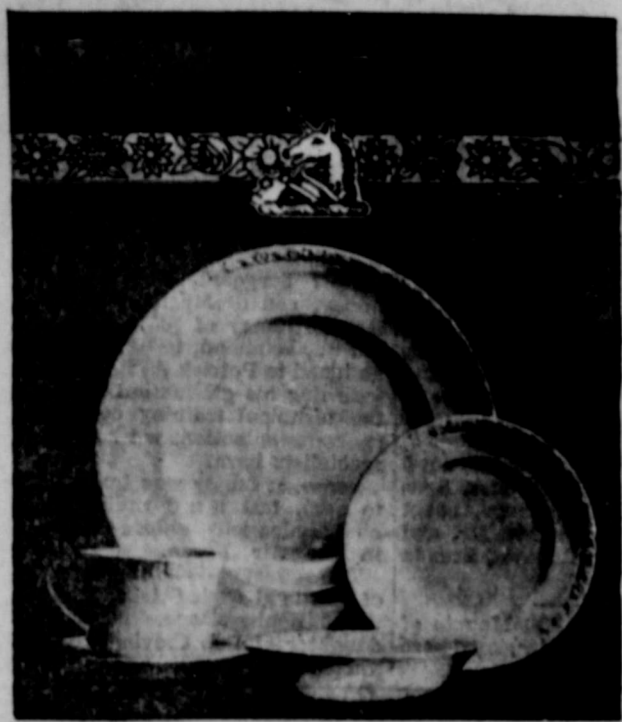

**WORTH FOOD MART**

The SURE SIGN OF SAVINGS!

Prices Effective: Thursday Thru Saturday

**CLIP AND SAVE!**

50 BONUS S&H Green Stamps  
With this Coupon & Purchase of  
A 10-Lb. Bag of Royal Oak  
CHARCOAL  
Void After Sat., March 28, 1964

**WORTH FOOD MART**

**CLIP AND SAVE!**

100 BONUS S&H Green Stamps  
with this coupon and purchase of  
Two (2) Cornish Maid  
GAME HENS  
Void After Sat., March 28, 1964

**WORTH FOOD MART**

**CLIP THE VALUABLE  
DINNERWARE  
COUPON**

FROM OUR AD EVERY SUNDAY

**WE WILL BE CLOSED EASTER  
SUNDAY MARCH 29**



<b>SMOKED HAMS</b>	Shank Portion Armour's Star or Neuhoff's Preferred	lb.	<b>29¢</b>
<b>SMOKED HAMS</b>	Half or Whole-Armour's Star or Neuhoff's Preferred	12 To 16 Lb. Avg. Wt.	<b>45¢</b>
<b>COOKED HAMS</b>	Half or Whole-Skinless & Shankless-Swiss's Prem. Star or Neuhoff's Preferred	12 To 14 Lb. Avg. Wt.	<b>59¢</b>
<b>CREAM CHEESE</b>	Philadelphia Kraft's 8-oz. pkg.		<b>29¢</b>
<b>SHRIMP</b>	Gulf Princess Frozen Breaded Sunco U. S. D. A. Grade "A"	2 lb. pkg.	<b>\$1.89</b>
<b>TURKEY HENS</b>	Swift's Brookfield	10 to 14 Lb. Avg. Wt.	<b>35¢</b>
<b>LINK SAUSAGE</b>	hain knockhock	Lb. Pkg.	<b>49¢</b>
<b>CANNED HAMS</b>		3 Lb. Can	<b>\$2.89</b>



**CLIP AND SAVE!**

100 BONUS S&H Green Stamps  
With this Coupon & Purchase of  
A 3 Lb. Can of Rath Blackhawk  
CANNED HAM  
Void After Sat., March 28, 1964

**WORTH FOOD MART**

Tooth Paste Family Size Tube

**CREST** Reg. 83 **59¢**

Concentrate

**PRELL SHAMMPOO** Reg. 89c **63¢**

Chicken of the Sea

**CHUNK TUNA** 3 1/2 Cans **\$1.00**

Royal All Flavors

**GELATIN** 6 3-oz. pkg. **49¢**

Aunt Jemima - White Te off Label

**CORN MEAL MIX** Net 5-lb. **39¢**

Thrown Stuffed Manx, No. 610

**TOWIE OLIVES** 7 oz. **39¢**

Betty Crocker



Check These Features

Kleenex - 2c off Labeled Net

**NAPKINS** 2 pkg. **49¢**

Kaiser Broiling 14" x 25" Roll

**ALUMINUM FOIL** Roll **39¢**

Trappay's

**WHOLE YAMS** No. 3 Squat Can **29¢**

**CAKE MIXES** All Flavors 3 19 oz. Pkgs. **\$1.00**

Ocean Spray Whole or Jellied

**CRANBERRY SAUCE** 2 16-oz. Can **47¢**

Del Monte

**SLICED PINEAPPLE** 3 No. 2 Can **\$1.00**

Small Sweet Peas

**Le SUER PEAS** 3 303 Can **79¢**

Food Mart Cloverleaf or Parkerhouse

**FROZEN ROLLS** 2 24-ct. pkg. **39¢**

Libby's - Frozen Sliced

**STRAWBERRIES** 2 10-oz. pkg. **49¢**

Frozen - All Flavors

**SARA LEE CAKES** Each **69¢**

**ICE CREAM** Taylor's "Home Made" All Flavors 1/2 Gal. Carton **59¢**

**LARGE EGGS** Kendrick's Ungraded 2 for **75¢**

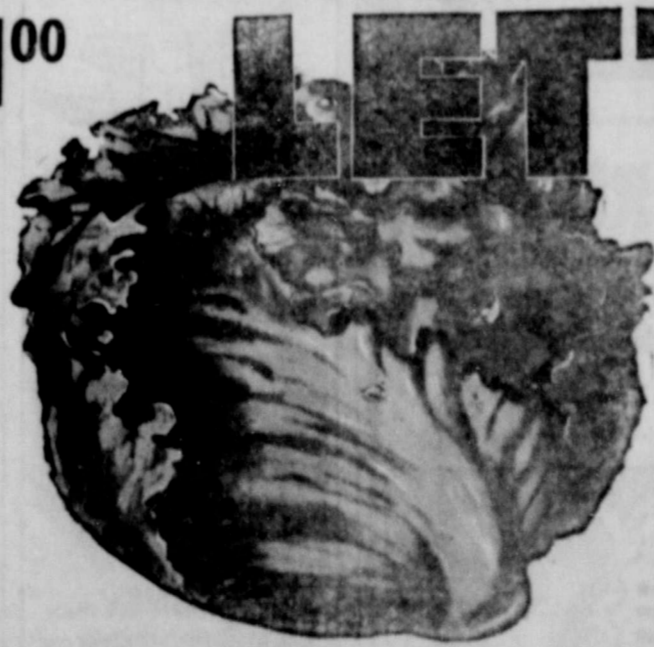

**LETTUCE**

Fresh - Firm  
Heads  
Garden Fresh  
Each

**19¢**

Washington State Extra Fancy

**WINESAP APPLES** lb. **15¢**

California Sunkist

**NAVAL ORANGES** lb. **19¢**

California

**SUNKIST LEMONS** doz. **39¢**

**POTATOES**  
U.S. No. 1 Cello Bag Russets  
10 lb. Bag **59¢**

**CARROTS**  
1-lb. Cello Bag  
2 for **19¢**

**ONIONS**  
Yellow - Texas - New Crop  
2 lbs. **15¢**

**SQUASH**  
Yellow Crookneck  
Florida  
Fancy lb. **19¢**

**CLIP AND SAVE!**

50 BONUS S&H Green Stamps  
with this Coupon & Purchase of  
Two (2) 1-Lb. Ctns. of Blue Bonnet  
REGULAR MARGARINE  
Void After Sat., March 28, 1964

**WORTH FOOD MART**

**CLIP AND SAVE!**

50 BONUS S&H Green Stamps  
with this coupon and purchase of  
Two (2) Pkgs. of Two Lipton's  
SOUP MIXES  
Void After Sat., March 28, 1964

**WORTH FOOD MART**

**CLIP AND SAVE!**

50 BONUS S&H Green Stamps  
with this coupon and purchase of  
A 36 Tablet Bottle of  
BUFFERIN  
Void After Sat., March 28, 1964

**WORTH FOOD MART**

**CLIP AND SAVE!**

50 BONUS S&H Green Stamps  
With this Coupon & Purchase of  
A 1 1/2-oz. Ban Roll-On or Large Tube  
BAN CREME DEODORANT  
Void After Sat., March 28, 1964

**WORTH FOOD MART**

**CLIP AND SAVE!**

50 BONUS S&H Green Stamps  
with this coupon and purchase of  
A Large Tube of Score  
MEN'S HAIR DRESSING  
Void After Sat., March 28, 1964

**WORTH FOOD MART**

# Courthouse Records

Oil & Gas Leases  
Court Proceedings  
Property Transfers  
Marriage Licenses

**Suits Filed**  
J. F. Champion et al vs. E. J. McClintock et al, for appointment of receiver to execute an oil and gas lease.  
**Marriage License**  
Charles Nathan Lindley, Jr. and Betty Louise Trowbridge.  
Lewis Edward Moore and Iona Weninger Willis.  
Clyde L. Johnson and Karen Anna Sharp.  
**Instruments Filed**  
Roberts S. Anderson et al to Wm. E. Austin et ux, warranty deed.  
Clarence D. Anderson et ux vs. Norman Eugene Stephens et al, warranty deed.  
Doss Alexander et ux to Gulf Gas Company, right of way.  
R. C. Amers to Gulf Gas

Company, right of way.  
Mrs. R. B. Armstrong to Gulf Gas Company, right of way.  
C. V. Bassett et ux to Charles M. Humphries et ux, warranty deed.  
A. J. Blevins, Jr., et ux to Bill B. Hart et ux, warranty deed.  
Estate of Floyd Brewer by B. W. Brewer, individual executor et al to Harvey Franklin et al, agreement.  
C. T. Brockman et ux to Texas Electric Service Company, right of way and easement.  
J. S. Brown et ux to Stephenville Production Credit Association, deed of trust.  
Claude Brooks et al to Gulf Gas Company, right of way.  
J. W. Burns to Gulf Gas Company, right of way.  
S. C. Cotton et ux to Russell S. Sutton, bill of sale.  
Mary Coffman to Price Crawley, release vendors lien.  
Mrs. Johnnie Cheshire to West Texas Utilities, easement and right of way.

Clark Cardwell et al to J. H. Tidwell, warranty deed.  
F. D. Carlie et ux to State of Texas, deed.  
E. C. Clark to Gulf Gas Company, right of way.  
Melvin Ray Carey et ux to First Federal Savings and Loan Association, Ranger, deed of trust.  
First State Bank Rising Star to Bobby R. Phillips, release abstract of judgement.  
First State Bank, Rising Star to Mrs. Nora Phillips, release deed of trust.  
Tom Flippin to Gulf Gas Company, right of way.  
First Federal Savings and Loan, Ranger to H. L. Short et ux, release material mechanics lien and deed of trust.  
D. E. Gann et ux to Max Jackson et ux, warranty deed.  
Mrs. R. F. Gilman to Hugh Chief Brown et ux, release vendors lien and deed of trust.  
O. G. Hise et ux to C. C. Rose to First Federal Savings and Loan Association material mechanics lien and association.  
Charles M. Humphries et ux to Vera London, individual and agent and attorney in fact deed of trust.  
Bill B. Hart et ux to A. J. Blevins, Jr., et ux, deed of trust.  
Martha Isabell Hare deceased to the Public, certified copy death certificate.  
W. E. Hallenbeck et al to Alvin Pierce, release vendors lien.  
W. E. Hallenbeck et al to H. D. Joiner et ux, warranty

deed.  
W. H. Halley et ux to Higginbotham Bartlett Co., material mechanics lien.  
Mrs. Mary Hall et vir to Gulf Gas Company, right of way.  
H. H. Harrelson to Gulf Gas Company, right of way.  
C. B. Hester et ux to Gulf Gas Company, right of way.  
Investors Syndicate Credit Corporation to Acie O. Hoover et ux, release material mechanics lien.  
Jarbo Oil Company to Royal W. Reiss, assignment interest.  
Tom N. Jackson to Gulf Gas Company, right of way.  
C. D. Jones et ux to Leon L. Truce et ux, warranty deed.  
H. L. King to Gulf Gas Company, right of way.  
Lee Lieske to F. D. Carlie et ux, right of way and lien release.  
Bennie Lewallen to Gulf Gas Company, right of way.  
M. E. Lauderdale by E. Lauderdale agent, to Gulf Gas Company, right of way.  
Mid-State Homes Inc. to First National Bank of Cisco, assignment material mechanics lien.  
Mary Erma Michael to First National Bank, Cisco, deed of trust.  
R. T. Morton to Gulf Gas Company, right of way.  
David R. Montemayor et al to Gulf Gas Company, right of way.  
Horace T. Miller to Dewey Cox, Jr., mineral deed.  
Beatrice Moylan administrator estate Clara L. Young deceased to Melvin Ray Carey, et ux, administrator deed.  
Lud McGowen to First National Bank, deed of trust.  
O. B. McCampbell et al to Commercial State Bank, Ranger, deed of trust.  
Johnnie H. Nichols et ux to G. M. Slaughter et ux, deed of trust.  
Robert T. Nealy et ux to Texas Electric Service Company, easement and right of way.  
Mose Nantz et al to Lud McGowen, assignment lease contract.  
Joe Oglesby to Gulf Gas Company, right of way.  
Leo C. Phagan to First National Bank, Cisco, deed of trust.  
Pan American Petroleum Corporation to Great Expectations Oil Corporation, assignment oil, gas, lease.  
K. E. Pierce to Gulf Gas Company, right of way.  
Nell Rainey et al to James V. Fields et al, agreement.  
Mrs. Annie R. Roberts to Gulf Gas Company, right of way.  
H. L. Short et ux to Arthur D. Ellington, warranty deed.  
Frank N. Sayre et ux to Eastland National Bank, deed of trust.  
Estate of James Estel Spencer to the Public, affidavit.  
Iva Stewart et vir to Slip Inc., assignment oil, gas, lease.  
Southwest Athletic Repair Company to the Public, assumed name certificate.

# Desdemona News

Attendance at the different churches Sunday was up due to the nice weather.  
Rev. and Mrs. Sheppard of Stephenville were here Sunday to fill the pulpit at the first Baptist Church in the absence of our pastor, Rev. Derrel Dosey who is away in a revival at Calvary Baptist in Breckenridge.  
Mrs. Ollie Fein left Sunday to spend a few days in Dublin with Mrs. Edna Clayton and Aunt Callie Sharp.  
Mr. and Mrs. Rob Guthery and children of Irving spent Sunday with her parents, Mr. and Mrs. Roy Guthery.  
Mrs. Ruth Baker and son Jon of Oil Center spent the weekend with her parents, Mr. and Mrs. Hugh Abel, also on Sunday visiting in the Abels home was Mrs. Robert Abel and son, Larry and Mrs. Stella Joiner.  
Mr. and Mrs. Jay Gamster (Audrey Lane) of Chicago, Illinois and Mr. and Mrs. Leonard Lane of Burkburnett spent the weekend here with their brother, Mr. and Mrs. H. T. Lane.  
Mr. and Mrs. Luther Harper of Post and Mr. and Mrs. Whit Richards and Billie of Breckenridge, Mr. and Mrs. Morris Nanne of Midland and Miss Agatha Nance of Dallas spent the weekend visiting with the Genoways and the Ott Raglands.  
Miss Debbie Barker of DeLeon was a visitor at the First Baptist Church Sunday.  
Miss Linda Greenhaw who is a student at North Texas State University spent the weekend here with her parents the Bill Greenhaws.  
Mr. and Mrs. Curtis Cornwell and family of Fort Worth spent Sunday here with her parents, Mr. and Mrs. Curley Craig.

# Desdemona News

The Chas. Kuehler family visited the weekend here with her mother, Mrs. Agnes Owens and Guy.  
Mr. Chas Nick and family visited Sunday with her parents, Mr. and Mrs. J. D. McMaster.  
Mrs. Morrison, who has been here visiting her daughter, the Henry Connell's, left last week to visit with other relatives.  
Mrs. Frank Roberts and daughter, Mr. and Mrs. Sadler, all of Grandbury, spent Sunday with her son Mr. and Mrs. Morgan Roberts, Brenda and Alenda.  
Mr. and Mrs. Bill Maupin of Denton spent the weekend here with the John Allens.

# RANGER TIMES

Thursday, March 26, 1964  
Page Four  
**S/Sgt. Laney Reassigned To Patrick AFB**  
Staff Sergeant Jimmie J. Laney, son of Mr. and Mrs. Ray L. Laney of 505 S. Walnut St., Eastland, is being reassigned to Patrick AFB, Fla., following his graduation from the technical training course for communications wiring specialists here.  
Sergeant Laney was trained to seal, test and maintain communications cables used in the Air Force.  
The sergeant is a graduate of Eastland High School. His wife, Bobby Jane, is the daughter of Bob Clevinger of Maxie, Va.

• SIGNS • SHO-CARDS • TRUCK LETTERING

Commercial Art  
Charles Pylant

Phone MA 9-1283 - Eastland, Texas 509 E. Conner

MONUMENTS

WEATHERFORD PHONE 17-1111

**Dixie Drive-In**  
Eastland-Ranger Highway  
★ ★ ★  
We are opening the Dixie Theatre on Friday night, March 27, for the new season. Come out and help us off to a good start. Thanks!  
FRIDAY AND SATURDAY, MARCH 27-28  
"Miracle of the White Stallions"  
with Robert Taylor - Lilli Palmer  
In Color

MOVING? THINK OF personal extension phones

Moving time is ideal for putting in those convenient time-savers... Personal Extension Phones. Put 'em in the kitchen, bedroom, workshop—everywhere you need them. Choice of wall, table and Princess® models, available in an array of popular colors perfect for your home.

SOUTHWESTERN BELL

Your Peanut Seed Gets TENDER CARE at WILCO

WILCO Spanish peanut seed are the most pampered seed you can buy. WILCO seed are shelled, sorted and treated with softly padded equipment to prevent splits and bruises—then held in cold storage until planting time. There's never a chance of mixed-up varieties—because WILCO handles only CERTIFIED Spanish peanut seed—germination tested and CERTIFIED, then ITZ tested for added assurance of best germination.

Certified SPANTEX PEANUT SEED and HI-BRED® BRAND Certified STARR PEANUT SEED

Ranger Peanut Co., Ranger, Texas

MAN CARRIKER

FOR CONGRESS

elect a man who can keep in touch

**RANGER DRIVE-IN**  
Highway 80 — East on Ranger Hill  
ADULTS 50c KIDDIES UNDER 11 FREE  
Boxoffice Opens 6:45 — Show Starts at 7:15  
FRIDAY — SATURDAY — SUNDAY  
MARCH 27 - 28 - 29

JACK LEMMON  
**"UNDER THE YUM YUM TREE"**  
CAROL DEAN EDIE LYNLEY - JONES-ADAMS  
IMMOGENE PAUL ROBERT COCA - LYNDE LANGSING

**TOY DRIVE-IN**  
CISCO — EASTLAND HIGHWAY  
Open 7:00 — Starts 7:15  
Thurs. — Fri. — Sat.

ELVIS PRESLEY  
**"FUN IN ACAPULCO"**  
HAL WALLIS

**MAJESTIC**  
NOW THRU SATURDAY  
Thurs. - Fri.  
Opens 5:15 - Shows 5:45 7:40, 9:30  
Sat. Open 1:15 Shows 1:45, 3:40, 5:30, 7:25, 9:15

The campus cutie has the Professor's Apprentice standing on his head!

WALT DISNEY presents  
THE MISADVENTURES OF **MERLIN JONES**  
TECHNICOLOR®  
Starring TOMMY KIRK - ANNETTE  
ADULTS: 75c  
STUDENTS: 50c  
CHILDREN: 35c

**READ THE CLASSIFIEDS**

Behind many "For Sale" signs there is a sad story: A family borrowed more than they could afford to pay for a home, or payments and interest rates were too high; the home had to be sold, often at a loss. This tragedy could often be avoided if the families would seek help from a home loan specialist, such as our Association.

We work with you to arrange for a loan that's as easy to handle as monthly rent.

**FIRST FEDERAL SAVINGS & LOAN ASSOCIATION**  
204 Main Ranger, Texas MI 7-1611

'64 Jet-smooth Chevrolet Impala Sport Coupe (119-in. wheelbase)  
New Chevelle Malibu Sport Coupe (115-in. wheelbase)  
'64 Chevy II Nova Sport Coupe (110-in. wheelbase)  
'64 Corvair Monza Club Coupe (108-in. wheelbase)  
'64 Corvette Sting Ray Sport Coupe (98-in. wheelbase)

**Chevrolet will go to any length to make you happy**

Things have changed a lot since a Chevy was only a Chevy. Especially your ideas of what you want a Chevy to be. So now you have the Jet-smooth Chevrolet—17½ feet of pure luxury, bumper to bumper. The size makes it a luxury car. But not the price.  
Or you can choose the thrifty Chevy II, a 15½-foot family car with all kinds of passenger and luggage space.  
This year, your choice might be the new 16-foot-plus Chevelle, sized to fit nicely between Chevrolet and Chevy II (and between parking meters, with five whole feet left over).  
Then, too, there's the sporty 15-foot Corvair, so right for so many people (you girls, in particular) that we've never touched an inch of it. And finally, Corvette—still 14½ feet and still too much for any true sports-car lover to say no to. The long and short of it is, you don't have to go to any length to find exactly the kind of car you want. Just see the five different lines of cars at your Chevrolet dealer's.

THE GREAT HIGHWAY PERFORMERS Chevrolet • Chevelle • Chevy II • Corvair • Corvette  
See them at your Chevrolet Showroom

**ANDERSON CHEVROLET COMPANY**  
111 S. AUSTIN RANGER, TEXAS

**Save MORE at Our Store**  
**IDEAL EASTER GIFTS**

Candies . . . Cosmetics . . . Beauty Aids . . .  
Hosiery . . . Dozens of Other Suggestions!  
And Extra Large Selection Beautiful  
EASTER CARDS!

Another Money-Saver for You  
At CRAWFORD-DOSS

Reg \$3.95

**Viterra Tasti Tabs**

On Special **\$3.29** 5-Flavor Vitamins

CHANGE THE COLOR OF YOUR SHOES  
TO MATCH YOUR EASTER ENSEMBLE!

**Cosmetic Kit** Reg. \$1.60 - Special **\$1.49**

**Miss Clairol** Reg. \$1.25 **\$1.19**

**Loving Care** Reg. \$1.50 **\$1.35**

**New Dawn** Reg. \$2.00 **\$1.89**

**Creme Developer** Reg. 59c **43c**

**CRAWFORD - DOSS**

113 Main St. Ranger, Texas MI 7-1115  
PROMPT DELIVERY SERVICE

**Strawn HD Club At Belding Home**

Strawn Home Demonstration Club met Tuesday afternoon in the home of Mrs. W. J. Belding with Mmes. Thiel and Billy Belding as co-hostesses.

After Mrs. Billy Blakney called the meeting to order, Mrs. Sam Heath led the prayer in unison. Mrs. Belding was pianist as Mrs. Howard Graves led the song, "I Would Be True".

Members answered roll call with the name of an officer of the council. In the absence of

the secretary, Mrs. H. Waller, Mrs. Bill Mitchell read the minutes of the last meeting. The club's yearly project will be soliciting funds for the cancer drive.

A green motif, depicting St. Patrick's Day, was used during the social hour. The beautifully decorated table, which was arranged for the special occasion, was bedecked with cake squares topped with whipped cream and strawberries, lime jello with cottage cheese, coffee, and lime punch. Mrs. Belding made pictures of the table and the members.

Those present, were Mmes. Sanders, Graves, Mitchell, Blakney, Heath, Chapman, Bill Watson, M. Graham, Jap Proctor, Boyd Robinson, the hostess and co-hostesses, and two visitors, Jane Graves and Mrs. W. J. Belding's grandson.

**CHILDREN VISIT**

John Blankenship is now home after several days in the Ranger General Hospital and is reported to be doing very well. Several of his children are visiting him and include his son, William Blankenship who is a Pentecostal preacher at Orange Cove, Calif.; Mr. and Mrs. Walton Connally and Debbie of Tulare, Calif.; Mrs. O. L. Hill of Wilcox, Ariz.; Mr. and Mrs. O. L. Rainwater of Coalinga, Calif.; and Mrs. Kermit Bush of Fort Worth. Mmes. Connally, Hill, Rainwater and Bush are daughters of Mr. Blankenship.

Save! Save! Save!

**SPRING PAINT SALE!**

★  
**House of Color**

JACK WILLIAMS  
Hwy. 80 E. Ranger

Be SURE about

**INSURANCE**

INSURE with us!

- AUTOMOBILE
- LIABILITY
- ACCIDENT
- FIRE
- BURGLARY
- PLATE GLASS
- MARINE
- SURETY BONDS
- Workmen's Compensation

REPRESENTING LEADING COMPANIES  
Member Texas Association of Insurance Agents

"I Want to Be YOUR Insurance Man"

**DAVID D. PICKRELL**

May Insurance Agency

MI 7-3582 Insurance RANGER  
Real Estate

**1920 Club Hears Of Honors Given Ranger Women**

The 1920 Club had as a theme for its meeting March 19 in the Community Club House "The Glamour of Modern Foods."

Mrs. Bill Collings presided at a short business meeting, during which she gave a report on the district convention, held in Brownwood March 17. She recognized Miss Anna McEver and Mrs. R. L. Hamrick, chosen "Teacher of the Year" and "Club Woman of the Year" respectively of the Heart of Texas District, and she announced that the 1920 Club also won first place on its scrapbook in the district. She reported that, in addition to the president, 1920 Club members attending the district convention were Mmes. R. L. Allen, W. C. Lummus, G. B. Rush, W. M. Brown, and Miss Anna McEver.

Mrs. J. K. Stuart had charge of the program and presented Eva Isbell, home economist of the Texas Electric Service Company from Fort Worth. Miss Isbell gave a demonstration of food preparation using modern electrical appliances. She prepared a shrimp casserole, a tuna-cream cheese dip, quick baked beans, crepes suzette, and angel food cake with a fluffy, strawberry icing which she served to the club at the close of the program.

The following members were present: Brown, Rush, Allen, Hamrick, Collings, Lummus, Stuart, A. W. Brazda, Boone Yarborough, O. C. Warden, C. B. Pruett, Saule Perlstein, J. S. McDowell, D. E. Pulley, Charles Hummel, Ven White, C. E. May, Sr., Theodore Nicksick, Jr., J. B. Craig, J. E. Matthews, and Miss McEver.

**Royal Neighbors Hold Initiation**

The Royal Neighbors of America met in the Lodge Hall at 6 p. m. on Monday, March 16.

From 6 p. m. to 7 p. m. they held a covered dish supper and had a birthday party. The lodge meeting started at 7 p. m.

Those present at the supper were Mr. and Mrs. A. O. Hoover of Olden, Mr. and Mrs. H. C. Edwards, Mr. and Mrs. Walter Henry, Mr. and Mrs. A. C. Huffman, Mr. and Mrs. Claude Turner and sons, James and Joe, and Mr. and Mrs. Nath Pirkle.

The lodge met after the supper, and they held an initiation ceremony for Eulah Craven of Olden. Mrs. C. E. Bell was a visitor, and the state supervisory, Velma Hawkins, of Wichita Falls attended.

The birthdays that were recognized were those of Izzetta Smith, Lois Fyffe, Edna Huffman, and Joe Turner.

Those present at the meeting were Mrs. Lois Fyffe, Audie Lummus, Izzetta Smith, Emma Donley, Anna B. Reeves, Leoma Arterburn, Nora Rouse, Eary Wallace, Lillie Anderson, Roxie Woods, Olive Lewis, Virginia Schmidt, Calie Lee, Winnie Pirkle, Oleta Henry, Joyce Hoover, Virgie Edwards, Edna Huffman, Claudia Alexander, Bessie Sharp, and Barbara Turner.

**CRADLE ROLL CALL**

Mr. and Mrs. W. L. Jacoby announce the arrival of a baby daughter Sunday evening, 9-15 March 22, at the Ranger General Hospital.

Marsha Renee weighed 6 pounds, 8 3/4 ounces. Grandparents are Mr. and Mrs. Allie Hyatt and Mr. and Mrs. Walter Jacoby, all of Ranger.

The Jacobys have two other children, Randy, 9 years old, and Lisa Gay, 5.

**HOME NOW**

Mrs. Gene Browning has returned to her home after spending several days in Baton Rouge, La., with her son and his family. Mr. and Mrs. Billy Browning and daughter, Terri Jo, who recently moved from Ranger. Enroute home, Mrs. Browning stopped in Fort Worth and visited over night with her granddaughter and her husband, Mr. and Mrs. Chuck Garrett, also former Ranger residents.

**IN WEATHERFORD**

Mmes. Artie Woods, Ola Ervin, and Tollie Norton attended the services at Southside Church of Christ, Weatherford, last week while C. E. McGaughey was holding a meeting. They visited with Mr. and Mrs. Wesley Mickey, former Ranger residents. Mr. Mickey has preached for the Southside congregation for several years.

**Society News**

SOCIAL EVENTS — CLUBS — CHURCH GROUPS  
Mrs. Ruth Franklin, Society Editor — MI 7-1101

**1947 Club Adds 2 New Members**

The 1947 club met at the Lone Cedar Country Club Tuesday with Mmes. Joe Collins, Roscoe Hopper, and Miss Mary Joy Wilson as hostesses. Mrs. Ernen Haby, acting president presided and introduced Mrs. Jack Duval who spoke on "Women in Unique Places of Leadership." Mrs. L. R. Gohlke was introduced and spoke on "Texas On the Light Side."

Mmes. Bill Marsler and a former member, Mrs. J. A. Lenzen who recently moved back to Ranger from Abilene, were welcomed as new members. Pie and coffee were served to Mmes. W. J. Anderson, F. P. Brashier, Jr., Morris Campbell, John Foster, Jim Lewis, Mary Lilley, Charles Milliken, J. P. Morris, Lawrence Parker, Jr., Jack Umberson, Duval, Gohlke, Haby, Lenzen, Marsler, and the hostesses, Mmes. Collins and Hopper.

**Nicksick Speaks At AAUW Meet**

Dr. Theodore Nicksick, Jr., was guest speaker at the regular meeting of the Ranger Branch of the American Association of University Women Thursday evening, March 19, in the home of Mrs. James P. Morris.

Mrs. E. H. Bobo presided at a short business meeting. Mrs. Theodore Nicksick, in charge of the program, introduced her husband, who spoke on "New Dimensions in Education," pointing out that the junior college is one of the newest trends in modern education.

After the program refreshments were served to the following: Mmes. J. F. Beatty, Jettye Ballenger, Bobo, L. H. Hagaman, Jack Umberson, Arthur Deffebach, Vernon Deffebach, R. L. Hamrick, Walter Daniels, P. M. Kuykendall, Nicksick and the hostess, Mrs. Morris.

**Jaycee-Ettes Set Show Date**

Ranger Jaycee-Ettes will host a talent show in the high school auditorium, May 16.

Entry fee will be 25c. First place winner will be awarded \$10. Professional groups are welcome to be in the show, but will not be awarded prizes. Entry blanks will be available at a later date.

Tickets will be \$1 for adults and 50c for children. Children under two years of age will be admitted free.

Proceeds from the show will be given to Ranger's Teen Town.

**Royal Neighbors Hold Bake Sale**

The Royal Neighbors of America are holding a bake sale this week and next. They are baking things as they are ordered. Anyone interested may call any of the members.

**Methodist Club To Hear Stamey**

The Methodist Men's Club will meet Thursday, 7 p. m. for supper and program at which time O. L. Stamey, county school superintendent, will be the featured speaker. Men of the church and friends are urged to attend.

**SOCIAL CALENDAR**

**TUESDAY**  
Rebekah Lodge will meet at the IOOF Hall at 7:30 p. m.

Ladies Bible Class of Mesquite and Rusk Church of Christ will meet at 2:30 p. m. at the church building.

Ladies Auxiliary of the First Pentecostal Church will meet at 2 p. m. Merriman Baptist Ladies Bible Class will be conducted at 1:45.

WMU of Second Baptist Church will meet at the church.

**EASTER VISIT**

Mrs. Walter Pruitt a d children, Celeste and Allen of Midland are spending Easter holidays in the home of her parents, Mr. and Mrs. O. G. Lanier.

**Easter Bunny Is Due Sunday At Lone Cedar Club**

Lone Cedar Country Club will hold its annual Easter Egg Hunt on Easter Sunday immediately following the buffet luncheon, according to an announcement.

"The Easter Bunny has promised to be there in person to greet all the children and to help them find the prize eggs," the announcement said.

All club members were invited to bring their children and grandchildren for the occasion.

**Lone Cedar Hosts Easter Bunny**

Lone Cedar Country Club is having its annual Easter Egg Hunt Easter Sunday, immediately following the buffet lunch.

The Easter Bunny has promised to be there in person to greet all of the children and help them find the "Prize" eggs.

All members are invited to bring their children and grandchildren to enjoy this happy occasion.

**VISIT DAUGHTER**

Mr. and Mrs. J. E. Matthews visited last Monday in the home of their daughter and family, Mr. and Mrs. W. J. Woods and children, of Fort Worth.

**WATCH REPAIR SERVICE**

**DON ERVIN**

Jeweler  
Diamonds - Watches  
GIFTS

307 Main Ranger  
We Buy Old Coins

PRICES GOOD THRU SUNDAY, MARCH 29

**WEEKEND FOOD BUYS**

DEL MONTE **CATSUP** 14-oz. Bottle **15c**

**TOILET TISSUE** 4 Rolls **29c**

RED <b>POTATOES</b> 5c Lb.	LIBBY <b>Pineapple</b> 13 1/2-oz. Can <b>24c</b>
----------------------------------	---

**BANANAS** Golden Ripe Lb. **13c**

**LETTUCE** Fresh, Crisp Head **19c**

DECKER'S <b>Picnic Hams</b> Ready Cooked, Boneless 3 Lbs. <b>\$1.89</b>	DECKER'S <b>Lunch Meats</b> 12-oz. Cans <b>42c</b>
--	---

**HOT LINKS** Lb. **39c**

**CRAIG'S GROCERY & MARKET**

Hwy. 80 East MI 7-1145  
OPEN SEVEN DAYS A WEEK — 7:30 A. M.  
TO 10 P. M. CLOSE SUNDAYS AT 8 P. M.

**YOU ARE CORDIALLY INVITED TO HEAR BIBLICAL PREACHING By Our Pastor AVERY J. SULLIVAN STIRRING GOSPEL MUSIC LED BY LEE C. RUSSELL and BILL AUVENSHINE.**

**MARCH 25-APRIL 5**

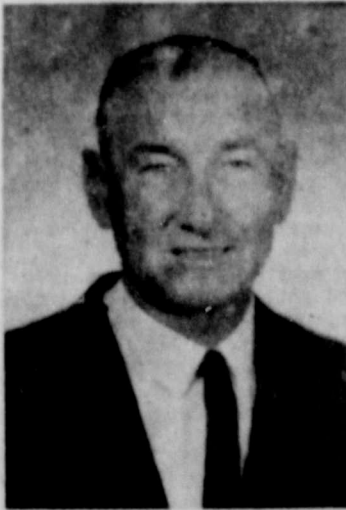

LEE C. RUSSELL



AVERY J. SULLIVAN  
Pastor



BILL AUVENSHINE

**FIRST BAPTIST CHURCH RANGER, TEXAS**

**SERVICES DAILY (Except Saturday) 7:30 P. M.**  
(NURSERY OPEN FOR ALL SERVICES)

# BIG Food Buys

## HOOVER'S

125 N. RUSK PHONE MI 7-3530

---

**BORDEN'S FAMOUS BRAND**

### MELLORINE

Banana Nut, Vanilla, Strawberry, Chocolate and Neopolitan

1/2 GALLON CTN. **3** For **\$1.00**

---

RUSSETT **POTATOES** 10 Cello Bag Lbs. **49c**

GOOD GARDEN FRESH **LETTUCE** Head **19c**

RED DART — BLUE LAKE **GREEN BEANS** 303 Can. **7** For **\$1**

LEADWAY **PEACHES** No. 2 1/2 Can **4** For **\$1**

SCOTTIE — For Cats, Too! **DOG FOOD** 11 Cans **\$1**

GOLD NOTE **OLEO** Lb. **15c**

NORTHERN **NAPKINS** 89 Count **2** For **35c**

GALLON CARTONS **MILK** Ctn. **99c**

LOOK AT THESE MEAT VALUES!

**Sir'oin Steak** Lb. **69c**

**T-Bone Steak** Lb. **79c**

GOOD FRESH ALL-BEEF **Ground Meat** 3 Lbs. **\$1.00**

NO CEREAL OR WATER ADDED TO ANY GROUND BEEF PREPARED AT HOOVER'S!

We cut our steaks to please you. Any size, thickness or cut, just ask! Our aim is to satisfy our customers!

USE YOUR PHONE — FREE DELIVERY!

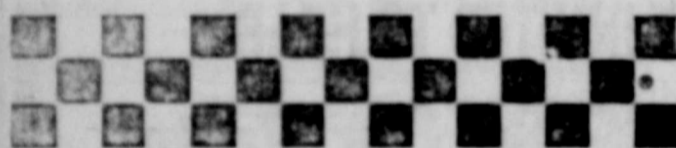

## Checkerboard News

from

### RATLIFF FEED & SEED

HIGHWAY 80 EAST RANGER

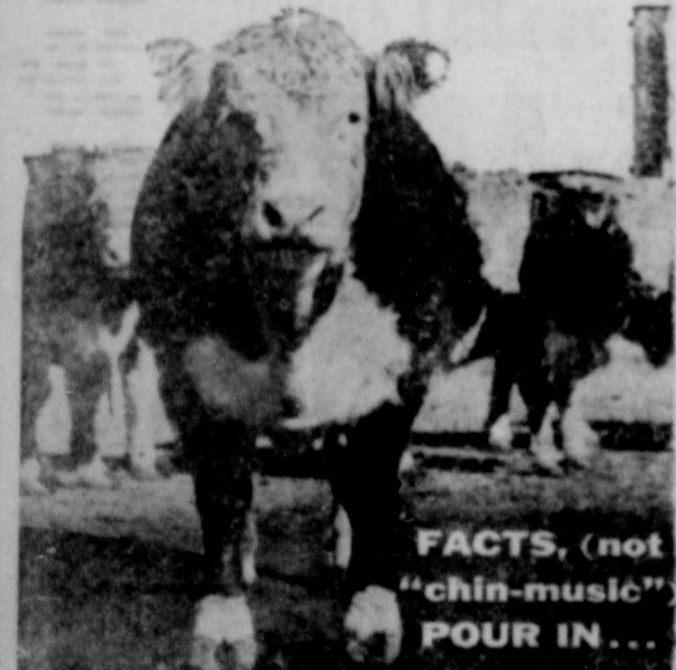

**FACTS, (not "chin-music") POUR IN...**

**...about Purina's "Built-in Roughage" Cattle Program**

Wherever cattle are fed, cattlemen sing the praises of Purina's "Built-in Roughage" Self-Feeding Program.

They didn't take to this new idea overnight. Cattlemen, like all good business men, buy on FACTS. And that's exactly why "Built-in Roughage" feeding keeps on winning friends among cattle feeders... they keep getting FACTS from cattle fed in Purina Demonstrations.

They note the gains and efficiency of "Built-in Roughage"-fed cattle. They see how this program works with self-feeders, which offers big savings in labor and equipment.

Purina Special Steer Fatena is the original "Built-in Roughage" supplement. It holds the secret to this giant step forward in cattle feeding. Is it for sale at our store? You bet! Order it today.

**LOW COST PRODUCTION...**

The reason why more farmers feed PURINA

Registered trademarks—Purina, Purina Co.

## Burleson Asks Limitations On Importing Meat

Congressman Omar Burleson has introduced a bill to impose import limitations on meat imports, setting the limit at an average figure for the five years from 1953 through 1963.

Burleson stated, "We have got to protect our own interests first. Such action might even strengthen our international position by winning the respect of other nations. That seems to be the way they approach us and, as a matter of fact, a firmer position on all imports could be of help to us in the forthcoming Tariff and Trade negotiations at Geneva. If we took a self-interest attitude the same as other trading nations and the European Common Market, a stepped subsidizing their industry and agriculture, we might be able to negotiate from a position of strength."

Burleson went on to say that "we have in our hands the best possible bargaining tools with Australia, the principal importer of meats to the United States. Sugar, which is more important to Australia as an export than meat, could, in my opinion, be a key to our trade relations. She is fourth largest producer of sugar in the world and furnished this country with 217 million tons of sugar at World prices, which generally were considerably lower than that of our domestic price. We could give Australia a 200 million ton allotment as a bargaining proposition."

The cattle area Congressmen do not believe that an import limit, driving beef prices up, might encourage consumers and the large city meat packers. He explained the housewife pays twice as much for beef now as she did in 1954 when imports were only 2 per cent of domestic production. Ranchers then got 65 cents of every beef dollar the consumer spent, while now they get only 54 cents.

## Social Security Number Is Seen As Valuable Key

How many keys do you have? R. R. Tuley, Jr., Abilene district manager for the Social Security Administration, points out that you have one besides the car key, the house key, the office or store key, boat trailer key, lock box key, etc., that may have slipped your mind.

"The key I'm talking about may well be the most valuable key in your possession," says Tuley.

"Although it doesn't have the shape of most keys, that little card showing your name and nine numbers — your social security card — is really a key," he added, with the following basis for that remark.

Your social security card is the key that identifies your earnings record on which money will be due for retirement pay to you and your family, or for disability payments to you and your family, or for survivors payments of your family at your death.

Failure to show your card to each new employer you have, or writing it incorrectly on your self-employment tax return is taking a chance on reducing or even losing the income protection you are paying for.

Indifference as to what is being credited to your social security earnings record is also a danger to you or your family's collecting the right amount at the right time at some future date.

"If you've lost your card, ask your social security office for a replacement; if you haven't checked on your social security record in the last year or so, ask your social security office for the special post card for that purpose," Tuley urged.

### BIRTHDAY PARTY

Mr. and Mrs. E. P. Robinson honored Mrs. M. L. Lawson of Abilene with a birthday party in their home Saturday night. Those attending were Mr. and Mrs. Grover McGowan, Mr. and Mrs. S. T. Williams, Mr. and Mrs. Kenneth Kirk, and Mr. and Mrs. Nath Pirkle all of Ranger; Mr. and Mrs. Bill Stafford of Irving; the honoree and her husband, Mr. and Mrs. Lawson, and the host and hostess, Mr. and Mrs. Robinson. The Lawsons had lived in Ranger several years ago.

### VISITS RELATIVES

Mr. and Mrs. R. J. Hamilton of Healdton, Okla. spent last week visiting friends and relatives in Ranger.



PAT COVINGTON

## LIFE AND LIVING by Dolly Hunt

DEAR DOLLY: I'm engaged to a wonderful young man of 25 whom I've known for many years. He's kind, considerate, intelligent, witty, and good-looking — until he opens his mouth. His teeth ruin his appearance. They're in horrible condition, discolored, crooked, and decayed-looking. This is very embarrassing to me, because I do love him and want to be proud of him. But I just cannot be proud of him when he shows his teeth. I would like very much to mention this to him, but hesitate to do so for fear of hurting a very nice man's feelings. Can you please advise me? M. M. M.

DEAR M. M. M.: Since you are the promised wife of this wonderful and intelligent young man, I think you have a perfect right to be concerned about his appearance to the point of frankly telling him how much you want to be proud of him, but that his teeth are spoiling his otherwise good looks. Encourage him to visit the dentist. Modern dental surgery works wonders, for just such cases as his.

DEAR DOLLY: Will you please help my wife and me settle this question? When two couples or more have dinner out, should the bill be split up evenly or should each couple pay only for what they ordered? For example if one couple eats hamburgers and the other couple feasts on steak, or one couple orders drinks and the other couple does not, when the check comes do even the drinks have drinker? This has caused some strained feelings in our circle. I feel that if I order less I should not be required to pay a split bill at the end of the evening. My wife thinks I'm being rather stingy about this. DOUBTING TOM.

DEAR DOLLY: How does one go about killing or squelching a vicious bit of gossip about oneself? This has happened to me. Almost a year ago, someone started an ugly and untrue rumor about me, and this has persisted despite all my efforts to trace its source and to deny its truth. I'm forever getting involved in embarrassing harangues about this malicious rumor, but try as I might, I still keep running into it. Is there anything at all I can do to put a stop to this talk about me? MALIGNED.

DEAR MALIGNED: Why don't you try simply ignoring this gossip? That's the best defense against it. Your persistent attempts to fight are only serving to keep it alive. If you stop revealing so much interest in it, other people will too. And after all, your REAL friends know you and like you for what you are, and no real friend pays any attention to gossip.

DEAR DOLLY: My husband and I are only 22 years old, and we have a little boy of 2. What is soothing me now is the fact that my husband always insists on walking our baby-sitter home late at night after we've been out. The sitter is a very cute girl of 16, and she lives only four houses away from us — so why can't she make it on her own? My husband has always been very devoted to me, is a fine father to our child, and has

never before given me any reason to distrust him. But all the same I'm in misery when he walks out of our house with this pretty young sitter. What do you think about this? BURNING.

DEAR BURNING: I think you're a foolishly jealous young woman. You admit your husband has always been very devoted to you and has never given you reason to distrust him — so why are you creating all that misery for yourself? Certainly, he is doing the right thing by escorting this young 16-year-old girl home, even if she does live only a short distance from you.

DEAR DOLLY: I'm engaged to a wonderful young man of 25 whom I've known for many years. He's kind, considerate, intelligent, witty, and good-looking — until he opens his mouth. His teeth ruin his appearance. They're in horrible condition, discolored, crooked, and decayed-looking. This is very embarrassing to me, because I do love him and want to be proud of him. But I just cannot be proud of him when he shows his teeth. I would like very much to mention this to him, but hesitate to do so for fear of hurting a very nice man's feelings. Can you please advise me? M. M. M.

DEAR M. M. M.: Since you are the promised wife of this wonderful and intelligent young man, I think you have a perfect right to be concerned about his appearance to the point of frankly telling him how much you want to be proud of him, but that his teeth are spoiling his otherwise good looks. Encourage him to visit the dentist. Modern dental surgery works wonders, for just such cases as his.

DEAR DOLLY: Will you please help my wife and me settle this question? When two couples or more have dinner out, should the bill be split up evenly or should each couple pay only for what they ordered? For example if one couple eats hamburgers and the other couple feasts on steak, or one couple orders drinks and the other couple does not, when the check comes do even the drinks have drinker? This has caused some strained feelings in our circle. I feel that if I order less I should not be required to pay a split bill at the end of the evening. My wife thinks I'm being rather stingy about this. DOUBTING TOM.

DEAR DOLLY: How does one go about killing or squelching a vicious bit of gossip about oneself? This has happened to me. Almost a year ago, someone started an ugly and untrue rumor about me, and this has persisted despite all my efforts to trace its source and to deny its truth. I'm forever getting involved in embarrassing harangues about this malicious rumor, but try as I might, I still keep running into it. Is there anything at all I can do to put a stop to this talk about me? MALIGNED.

DEAR MALIGNED: Why don't you try simply ignoring this gossip? That's the best defense against it. Your persistent attempts to fight are only serving to keep it alive. If you stop revealing so much interest in it, other people will too. And after all, your REAL friends know you and like you for what you are, and no real friend pays any attention to gossip.

DEAR DOLLY: My husband and I are only 22 years old, and we have a little boy of 2. What is soothing me now is the fact that my husband always insists on walking our baby-sitter home late at night after we've been out. The sitter is a very cute girl of 16, and she lives only four houses away from us — so why can't she make it on her own? My husband has always been very devoted to me, is a fine father to our child, and has

## Patti Covington, J. L. Clemmer To Wed April 13

Mr. and Mrs. Leslie B. Covington of Route 1, Plains, announce the approaching marriage of their daughter, Patricia Ann Covington to John Lee Clemmer, son of Mr. and Mrs. Iva Clemmer of Ranger.

Wedding vows will be exchanged at 8 p. m., April 13 in the Methodist church, Breckenridge.

Miss Covington, who resides in Dallas, attended Denver City High School, North Texas State University and West Texas State University.

Mr. Clemmer is a graduate of Ranger High School, Ranger Junior College, and the University of Texas. He is presently employed as a pharmacist in Duncanville.

### VISITS RELATIVES

Mr. and Mrs. James Boggs and his mother, Mrs. J. K. Boggs of Eastland, were in Brownwood Thursday shopping, and they visited in Rochelle with Mrs. James Boggs's sister, Mrs. E. E. Squiers.

Mr. and Mrs. Boggs spent last Tuesday in Abilene shopping and visiting relatives. Their daughter, Mrs. Linda Sue Crutsinger, of Fort Worth spent the day last Friday and then was accompanied by her mother back to Fort Worth where they spent the day shopping.

### SPRING VACATION

Duane Gohlke, who attends Austin School in Sherman, will be in Ranger this week to spend two days of his spring vacation with his brother and sister, Dr. and Mrs. Luther Gohlke and children.

### WEEKEND GUESTS

Mr. and Mrs. Lyle F. Greene and James Lyle of Abilene spent the weekend in Ranger with her parents, Mr. and Mrs. J. M. Answorth.

### ATTENDS FUNERAL

Mrs. Helen Julius was in Dallas Sunday after the death of her aunt, Mrs. Laura Cox, who died Saturday at the Medical Art Hospital. Mrs. Cox was buried in Hico, Monday.

### VISITS PARENTS

A guest in the home of the Reverend and Mrs. Avery Sullivan was their son, Larry, who is a student at Baylor University in Waco.

## Wynn Completes Special Course; Highest Honors

SP-5 Ronald Paul Wynn recently graduated from the U. S. Army Aviation School at Fort Rucker, Ala., with top honors having highest grade of his class.

The soldier returned to the states by air in December after spending 13 months in Seoul, Korea, and spent a 30-day leave in Oklahoma City, Okla., with his parents, Mr. and Mrs. A. D. Wynn.

Course of study covered multi-engine medium transport airplane maintenance. The 32-passenger cargo plane, which he services as mechanic, drops paratroopers. He had bypassed an instructor's job to acquire his recent schooling. His parents received two letters at the conclusion of his schooling. One, signed by his colonel, accompanied by his diploma as honor student and a full color picture of the plane, stated Wynn's training to be the best of its type in the world. The second letter, from headquarters, stated his scholastic standing of highest honor.

The Army Aviation School at Fort Rucker is the world's largest of its kind.

Mr. and Mrs. Wynn, Ronnie, and an older sister, now Mrs. Rita Martin, resided in Ranger for many years and are well known in this area. Mrs. Martin and children recently accompanied their husband and father, Richard Martin and a father, Ranger resident, to the South Pacific, where he will be stationed with the Air Force for the next 17

months. Mrs. Martin is presently enrolled in school, learning the Chinese language. Friends and acquaintances wishing to write Ronnie can send his mail to SP-5 Ronald P. Wynn RA 1852708 HQ and SVC Co. USAAVNS Regt. Box 94, Fort Rucker, Ala.

### SNIDER VISITORS

Those visiting with R. L. Snider of Western Manor and Mrs. Snider in her home were their son and daughter-in-law, Mr. and Mrs. Jack Teddlie of Lubbock, and Mr. and Mrs. T. C. Murray and Mr. and Mrs. Milton George all of Stephenville.

### IN FORT WORTH

Mr. and Mrs. G. F. Williams spent last Friday in Fort Worth visiting their daughter, Glenda Raines, and attending to business matters.

### WEEKEND GUESTS

Mr. and Mrs. F. E. Langston, Jr., and son, Ewing, of Abilene spent the weekend in the home of his mother, Mrs. F. E. Langston, Sr., and his sister, Mrs. Mamie Ruth Hamrick.

## Free Estimates

### On A New ROOF

Or Repair your old Roof Residential & Commercial

Eastland - Ranger Roofing Co.

Noble Squires Ph. MA 9-2770 Eastland



ALWAYS FIRST QUALITY

# EOM

end-of-month clean-up!

WOVEN YARN DYED COTTON

## GINGHAM CHECKS

- TOP QUALITY
- NEW COLORS
- ALL COTTON

38¢ YD.

LARGE SIZE — 24x46

## BATH TOWELS

HERE'S A REAL VALUE

2 FOR \$1

REDUCED!

## HAIR DRYERS

ONE YEAR REPLACEMENT GUARANTEE

HURRY ONLY THREE!

\$10-88

63 PIECES — SERVICE FOR EIGHT

## MELMAC DINNERWARE

SIX SETS ONLY

\$14-88

50% KAPOK — 50% SHREDDED POLYURETHANE FOAM

## PILLOWS

16" x 26" SIZE

\$1-00

SIX TRANSISTOR

## POCKET SIZE RADIO

COMPLETE WITH BATTERY

\$7-88

MEN'S SHORT SLEEVE

## SPORT SHIRTS

SPECIAL ASSORTMENT ON SALE

2 FOR \$9

BOYS' STRIPE COTTON

## KNIT POLO SHIRTS

SIZES 4 TO 12

2 FOR \$1

'straw vote' says Penney's... for top style 'n savings!

A. Mesh weave Toyo straw with Fugaree band and leather sweatband. Sand, natural and dark grey. **298**

B. Telescope model in Milan-type Hemp with cool foam sweatband. In light to dark colors. **298**

C. Genuine Briza Panama in pinch front model with Fugaree band and leather sweatband. In sand and natural. **398**

# State Capital NEWS

By Vern Sanford

**AUSTIN** - For the first time in history, Texas Republicans will have an opportunity to express their preferences for the GOP presidential nomination in a statewide straw poll.

Republican Executive Committee voted to hold the presidential referendum on the May 2 primary ballot. The opinion poll has no binding effect. Principal purpose is to boost the stock of Barry Goldwater and to lure restless conservative Democrats into the GOP primary.

Democratic Executive Committee offered no special voter bonus to keep their own partisans in the fold.

Leaders of both parties, in simultaneous meetings in Austin, declined to submit requested referendums on sale of liquor by the drink and curtailment of Mexican nationals' commuting to jobs in Texas.

Names of Goldwater, Nelson Rockefeller, Margaret Chase Smith and Harold Stassen will appear on the GOP ballot. Originally the names of Richard Nixon, William Scranton, George Romney and Henry Cabot Lodge were included, but they were asked to be omitted. Rockefeller wanted off. He was told he had to stay since he already had announced.

Democrats responded warmly to Gov. John Connally's call for all-out support of President Johnson in party conventions. But they squabbled at length before accepting Dallas as the site of their September 15th state convention. Dallas finally won, 33-18 over Corpus Christi.

Connally made clear in a ringing speech urging Johnson support that as governor he plans to keep control of the state party.

"It is important...to choose people (as convention delegates) who will be as strong for Connally in September as they are for Johnson in June," the Governor stated.

Without dissent the Democrats agreed on Houston as the site of their June 16 state convention to pick national presidential nominating convention delegates. The state party platform will be written and a new SDEC selected at the September meeting.

Republicans will hold their June convention in Dallas and their September convention in Austin.

SDEC Chairman Eugene M. Locke of Dallas resigned at the Democratic meeting and was replaced by Frank Erwin Jr. of Austin. He had served as secretary.

Republicans adopted a resolution calling for a special legislative session on congressional redistricting, and decided to admit registered voters who did not pay their poll taxes (under new federal constitutional authority) to party conventions.

Both committees also got around to their required business: certifying state-wide candidates for the primary ballot and selection of a place (Austin) for their May 12 meeting to canvass May 2 election returns.

Texas salaries aren't good enough to keep top doctors on the job at state hospitals, Dr. James Schless, director of tuberculosis hospitals, told the hospital board at a recent meeting here.

He cited resignations of doctors at Harlingen State Hospital, East Texas Tuberculosis Hospital, and San Antonio State Hospital and possibility of the McKnight State Hospital clinical director's taking a job in another state.

Key medical jobs in the state institutions pay \$14,000 to \$15,000 a year, plus housing. Schless said the next Legislature will be asked to raise that to \$19,500.

Executive Director Raymond W. Vowell offered the Board for Hospitals and Special Schools a more cheering note: with completion of new facilities for the mentally retarded for the mentally retarded (which now house 9,813), the present waiting list of 1,800 may be trimmed to 500 by fall.

Schless also had an encouraging report: average hospitalization period of tuberculosis patients is shorter, and fewer are leaving the hospitals against medical advice. New and improved drugs are offering better hope of quick cure.

The Governor's Committee on Education Beyond the High School will take its preliminary recommendations before college officials and state leg-

## No Fatalities In County Accident During February

No fatalities were reported during the month of February in Eastland County, but there were four personal injury accidents and 13 property damage accidents, according to statistics released by the Texas Department of Public Safety. Five persons were injured and property damage totaled \$7,895 for the month.

Comparing statistics for the first two months of his year with the same period last year, there have been two fatal accidents this year while there were none last year. Seven personal injury accidents and 26 property damage accidents have been reported so far, while there were seven personal injury accidents and 16 property damage accidents during the same period last year.



REV. T. GERALD CATES

A total of 10 persons were injured during the first two months this year, and property damage totaled \$16,745. During the same period last year 13 persons were injured

## Revival Opens Sunday Evening At Merriman

The spring revival at Merriman Baptist Church opens Sunday evening, Mar. 29, and continues through Wednesday, Apr. 15.

Rev. Dan Royall, pastor, will deliver the Easter sermon Sunday morning. That evening at 7:30 o'clock, Rev. T. Gerald Cates, evangelist and pastor of Highland Park Baptist Church, Abilene, will begin the revival.

Rev. Cates will preach each evening at 7:30 o'clock, and the public is most cordially invited to attend these services.

## Accent on Health

A weekly public service feature from the Texas State Department of Health

"Just as the twig is bent, the tree is inclined," said Alexander Pope, the English poet.

That's one way of reminding parents of their responsibility for their children's health. During the years children attend school, the school supplements but does not take over the responsibility of the child's health.

What are some of the responsibilities parents have for their children during these important formative years?

A basic responsibility is to utilize available medical help. Children should have a complete physical examination prior to entering school and once a year thereafter to detect and correct conditions which may be minor at the time but may eventually lead to illness or poor health. A growing list of diseases may be prevented by simple immunization.

Accidents rank first as a cause of death among children ages 5 through 14. The most frequently occurring types of accidental deaths are from motor vehicles, drowning, burns, firearms and falls. Parents and school personnel share responsibility for seeing that children learn to recognize hazards and take ordinary precautions to protect themselves from accidental injury.

Regular visits to the dentist are a must. Permanent teeth begin to appear when the child is about six years of age and are completed around twelve to fourteen. These teeth must last a lifetime.

Vision and hearing may be vulnerable points for your child. Many changes may take place as he grows and develops. Have his vision and hearing screened between age 3 and 5 to detect problems that may exist. Prompt attention can often prevent serious trouble from developing.

And don't overlook a child's eating habits. A good school lunch supplies a child with about one-third of what he needs. Therefore, it is important that he begin the day with a simple, nutritious breakfast consisting of fruit, milk, cereal, or whole grain bread and an egg several times a week. The evening meal contains the rest of the child's requirements for the day; meat, fish or poultry, vegetables, fruit and milk.

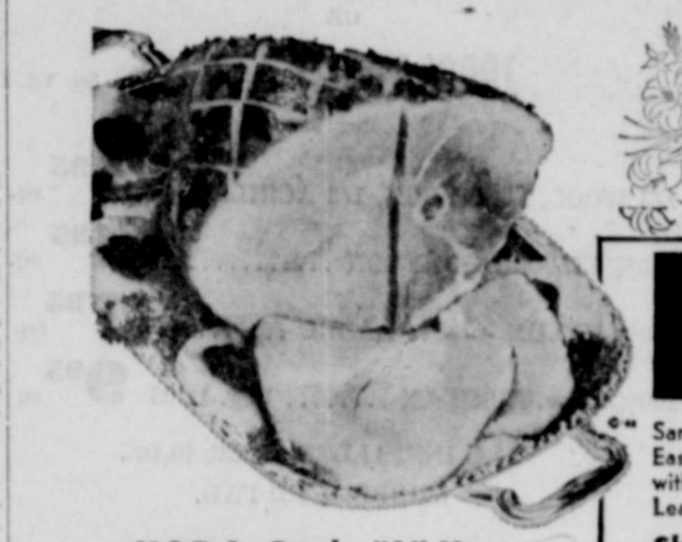

U.S.D.A. Grade "A" Hen

### Turkeys 35¢

U.S.D.A. Inspected for wholesomeness and graded "A". Look for the U.S.D.A. Grade "A" Symbol. It's the highest grade available. Ready-to-cook. Fancy. Young Hens 8 to 14-Lb. Avg.

### Fryer-Roaster Turkeys 45¢

Major House, Small Turkeys. 4 to 8-Lb. Avg. U.S.D.A. Inspected for wholesomeness and graded "A".

### Canned Ham 6 Lb. \$4.89

Manell Pride or Swift.

### Canned Ham 3 Lb. \$2.69

Armed's Star. No waste.

This Coupon Worth 50 FREE GOLD BOND STAMPS. For your regularly priced Beef Roast Steaks with the purchase of 3-Lb. or More Heavy Beef or Baby Beef BEEF ROAST. Coupon Expires March 28, 1964.

Crisco All Purpose Shortening. 1-Lb. Can 33¢. Golden Fluffo Shortening. Ideal for frying and baking. 3-Lb. Can 69¢.

### Easter Dinner Needs!

Sweet Potatoes No. 3 Sqaft Can 29¢. Aluminum Foil Kitchen Craft, Heavy Duty. 25-Ft. Roll 49¢.

Brown Sugar Imperial Light or Dark. With molasses flavor. 1-Lb. Boxes 35¢.

Pineapple La Lani Sliced Pineapple. Ideal for Ham Glazes... for desserts... and salads. 2 No. 1 Cans 29¢.

Cream Pies Lemon's Frozen \* Lemon \* Banana \* Chocolate \* Neapolitan \* Coconut Cream. 14-Oz. Pie 39¢.

## Pineapple 19¢

Sugar Loaf Variety For a Ham brimming with flavor... top with a Fresh Pineapple Glaze.

## Lettuce 19¢

U.S. No. 1. Iceberg. Crisp and crackling fresh. Large Head.

More Produce Values!

Texas Yams U.S. No. 1. Best Texas' Finest. Delicious candied. 2 Lb. 25¢.

Grapefruit U.S. No. 1. Indian River Ruby Red Grapefruit. 2 Lb. 25¢.

Sunkist Lemons U.S. No. 1. Easy Squeezed. All year. 6 for 19¢.

Pascal Celery U.S. No. 1. Large stalk. 25¢.

This Coupon Worth 50 FREE GOLD BOND STAMPS. For your regularly priced Beef Roast Steaks with the purchase of 5-Lb. Bag U.S. No. 1 VALENCIA ORANGES. Coupon Expires March 28, 1964.

# For a Festive Easter

## HAMS 29¢

Samuel's Mohawk Smoked Ham for the perfect Easter Sunday Dinner and for added flavor serve with Ocean Spray Cranberry Sauce. Lean and tender.

Shank Portion Lb. 29¢

Half or Whole Ham 14 to 18-Lb. Avg. No Centers Removed. Lb. 45¢

Center Ham Roast Lean and Tender. Lb. 69¢

Center Slices Boneless. For Easter morning breakfast. Lb. 79¢

### Round Steak 69¢

1 Top Round Steak. Boneless... 1-Lb. 8oz. U.S.D.A. Choice Grade Heavy Beef. For a grand main course.

### Rump Roast 69¢

U.S.D.A. Choice Grade Heavy Beef. For a grand main course.

Imported Danish Hams

### Purple Hams

Canned. Extra Lean. Ready-to-eat.

1-Lb. \$1.35 | 2-Lb. \$2.39 | 3-Lb. \$3.59

Instant Coffee Deluxe coffee anywhere. 8-Oz. \$1.19

Hi-C Drink \* Orange \* Fruit Punch \* Orange \* Pineapple. 3 16-Oz. Cans \$1.00

Hawaiian Punch \* Pineapple \* Lemon \* Lime \* Orange \* Fruit Drink. 45-Oz. 39¢

## Jell-Well Peaches Sweet Peas Fab Detergent

Gelatin Dessert. Assorted Flavors. (Limit 6 Please.) 3-Oz. Pkg. 5¢

Whole Spiced Peaches. Confidine or Old Ivory Brand. No. 2 1/2 Can 23¢

Del Monte Early Garden Peas. 2 No. 303 Cans 35¢

All Purpose Detergent. Giant Box 65¢

Fig Newtons Delicious. Baked to a golden brown. 18-Oz. 39¢

Oatmeal Cookies Sunshine. So crunchy so good. 14-Oz. 39¢

This Coupon Worth 100 FREE GOLD BOND STAMPS. For your regularly priced Beef Roast Steaks with the purchase of TWO - Pair Truly Fine LADIES HOSE. (Available in most Safeway Stores? Coupon Expires March 28, 1964)

### All White Fresh Eggs!

Dye 'em or Fry 'em...

Large "A" Eggs Breakfast Grade. "A" Quality. Doz. 39¢

Large "AA" Eggs Cream of the Crop. Grade "AA" Quality. Doz. 93¢

Food Coloring Kit Crown Colony. 4 1/2-Oz. Bottles. 29¢

Easter Dye Kit 1/2 Doz. For Dyeing Easter Eggs. Small Pkg. 15¢

Egg Dyeing Kit 1/2 Doz. For Dyeing Easter Eggs. Large Pkg. 49¢

Iced Tea Blend Canterbury. Perfect iced tea anytime. 16-Lb. 49¢

Sno-White Salt Plain or Iodized. 2 26-Oz. 19¢

Cut Corn On-the-Cob. Frozen. Whole Kernel Corn. 10-Oz. 10¢

Safeway Guarantee! Every item at Safeway is sold on a Moneyback Guarantee. This means the full purchase price will be cheerfully refunded on any item that does not give you complete satisfaction. Shop Safeway with Confidence!

## SAFEMAY

All Stores Will Be CLOSED SUNDAY March 29 - Easter. So our employees may be with their families.

Puffin Biscuits Swastika or Butterflake or Betty Crocker. 3-Oz. 29¢

Margarine National. Excellent spread for breads. 1-Lb. 25¢

Frozen-Rite Rolls Penns Park. House Rolls. 28-Oz. 33¢

Peanut Butter Palmolive. Smooth or Crunchy. 15-Oz. 43¢

Star-Kist Tuna Chunk Light Meat. Best for salads. 28-Oz. 32¢

Beef Dinner Seasoned. Beef, lamb and more. 11-Oz. 49¢

Layer Cake Mix Duncan Hines. All Flavors. 1-Pkg. 41¢

This Coupon Worth 50 FREE GOLD BOND STAMPS. For your regularly priced Beef Roast Steaks with the purchase of 7-Oz. Can LUCERNE CREAM TOPPING. Coupon Expires March 28, 1964.

Instant Coffee Deluxe coffee anywhere. 8-Oz. \$1.19

Hi-C Drink \* Orange \* Fruit Punch \* Orange \* Pineapple. 3 16-Oz. Cans \$1.00

Hawaiian Punch \* Pineapple \* Lemon \* Lime \* Orange \* Fruit Drink. 45-Oz. 39¢

## Jell-Well Peaches Sweet Peas Fab Detergent

Gelatin Dessert. Assorted Flavors. (Limit 6 Please.) 3-Oz. Pkg. 5¢

Whole Spiced Peaches. Confidine or Old Ivory Brand. No. 2 1/2 Can 23¢

Del Monte Early Garden Peas. 2 No. 303 Cans 35¢

All Purpose Detergent. Giant Box 65¢

Fig Newtons Delicious. Baked to a golden brown. 18-Oz. 39¢

Oatmeal Cookies Sunshine. So crunchy so good. 14-Oz. 39¢

This Coupon Worth 100 FREE GOLD BOND STAMPS. For your regularly priced Beef Roast Steaks with the purchase of TWO - Pair Truly Fine LADIES HOSE. (Available in most Safeway Stores? Coupon Expires March 28, 1964)

### All White Fresh Eggs!

Dye 'em or Fry 'em...

Large "A" Eggs Breakfast Grade. "A" Quality. Doz. 39¢

Large "AA" Eggs Cream of the Crop. Grade "AA" Quality. Doz. 93¢

Food Coloring Kit Crown Colony. 4 1/2-Oz. Bottles. 29¢

Easter Dye Kit 1/2 Doz. For Dyeing Easter Eggs. Small Pkg. 15¢

Egg Dyeing Kit 1/2 Doz. For Dyeing Easter Eggs. Large Pkg. 49¢

Iced Tea Blend Canterbury. Perfect iced tea anytime. 16-Lb. 49¢

Sno-White Salt Plain or Iodized. 2 26-Oz. 19¢

Cut Corn On-the-Cob. Frozen. Whole Kernel Corn. 10-Oz. 10¢

Safeway Guarantee! Every item at Safeway is sold on a Moneyback Guarantee. This means the full purchase price will be cheerfully refunded on any item that does not give you complete satisfaction. Shop Safeway with Confidence!

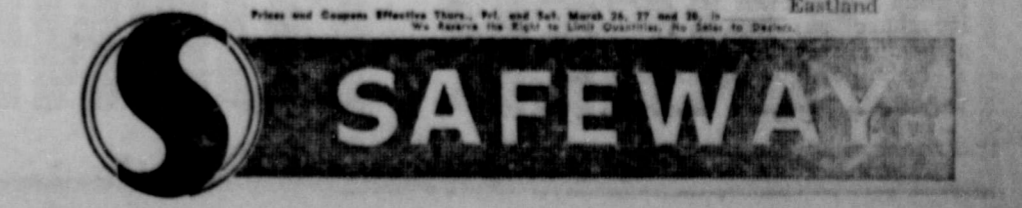

# 43rd ANNIVERSARY SALE

**STARTS  
MARCH 26**

**10% to 40% DISCOUNT  
ON ALL MERCHANDISE  
During Our 43rd Anniversary Sale!  
Entire Stock - Nothing Held Back**

## FREE DOOR PRIZES

**FIRST PRIZE - \$50.00 IN MERCHANDISE  
SECOND PRIZE - \$25.00 IN MERCHANDISE  
THIRD PRIZE - \$25.00 IN MERCHANDISE**

Prizes on Regular Price Merchandise. No Obligation. You Do Not Have to Be Present to Win.

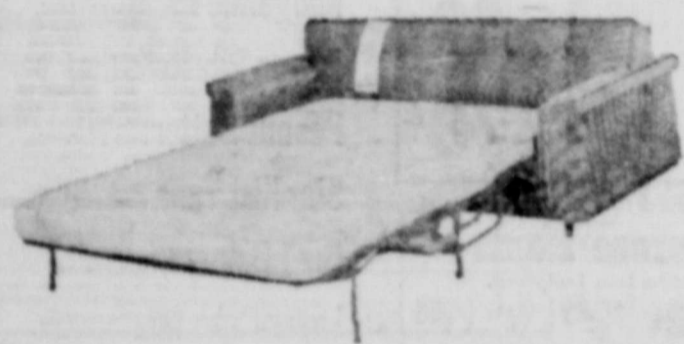

**NYLON OR  
VINYL  
SLEEPER**

**\$149<sup>43</sup>**

With Trade  
Matching Chair . . . . \$39.43

**NO INTEREST OR CARRYING CHARGES ON  
FURNITURE OR CARPET FOR 12 MONTHS. SAVE ON  
PRICES. SAVE ON TERMS. FREE DELIVERY.**

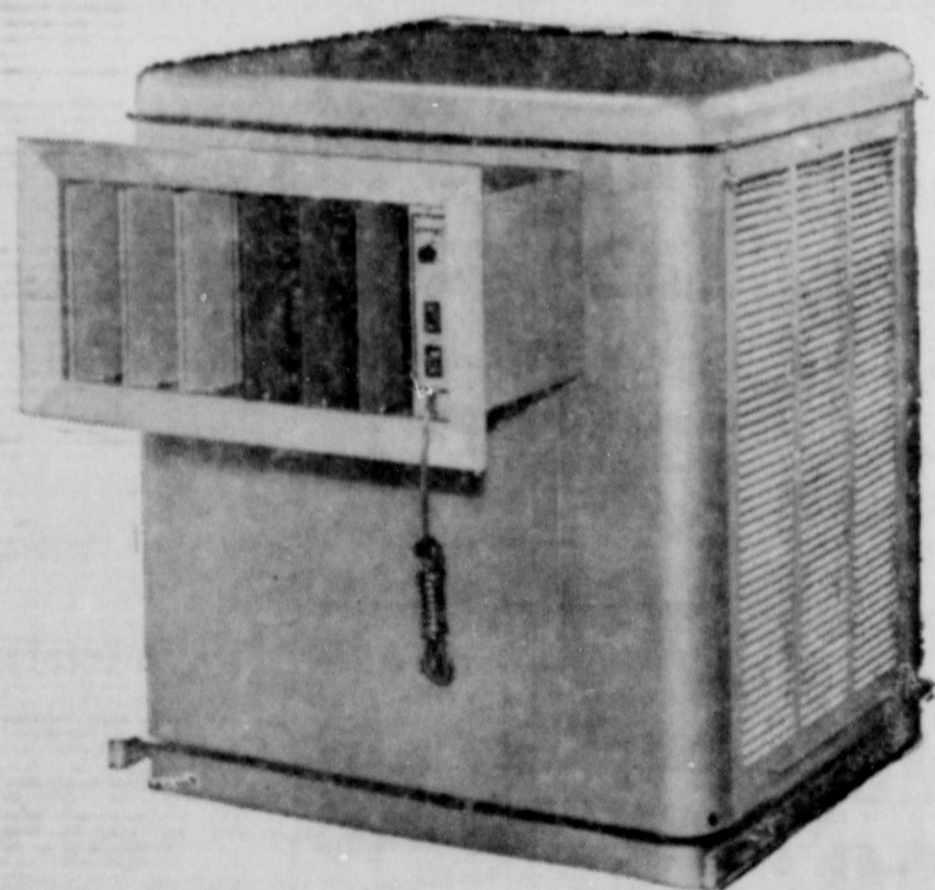

**DEARBORN  
40000 C. F. M.  
REG. \$134.50**

**\$114<sup>43</sup>**

FREE NORMAL INSTALLATION

## CARPET SPECIALS YOUR CHOICE

**100% FILAMENT NYLON**

OR  
**100% WOOL \$6.95** Sq. Yd. Laid

Reg. \$8.95

1/3 WOOL, 1/3 NYLON, 1/3 ACRILAN **4<sup>95</sup>** sq. yd.  
100% FILAMENT NYLON **4<sup>95</sup>** sq. yd.  
100% NYLON — "N" LABEL **7<sup>95</sup>** sq. yd.  
100% 34-oz. ACRILAN . . . . . Reg. 12.95 **9<sup>95</sup>** sq. yd.

ALL INSTALLED OVER 40-OZ.  
RUBBERIZED PAD.

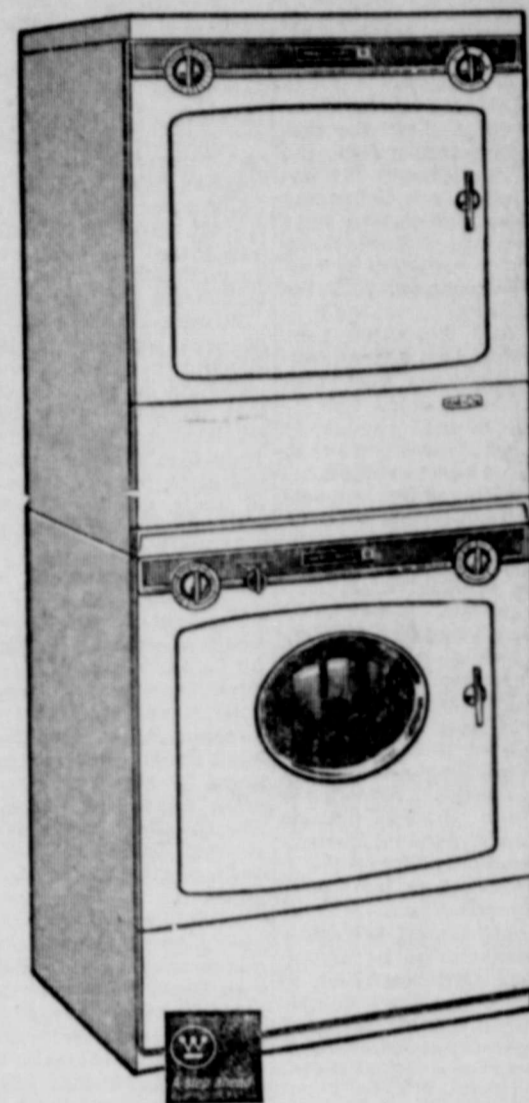

Heavy Duty Laundry Washer LTF100 and Electric Dryer DTF100  
Giant Capacity washes and dries 24 or more pounds of clothes at the same time.  
5-Position Water Saver adjusts water input to size of load.  
Installs Anywhere using only 27 inches of floor space.  
Two Deep Rinses—an exclusive Westinghouse feature.  
4 Preset Washing Programs automatically adjust to type of fabric.  
4 Automatic Drying Programs for every type of fabric.

WITH ELECTRIC  
**DRYER \$409.95**  
(With Trade)  
WITH GAS  
**DRYER \$429.95**  
(With Trade)

## BED ROOM BONANZA!

**FREE**

9x12 FOAM BACK RUG OR  
PLATFORM ROCKER **FREE**  
WITH PURCHASE OF  
3-pc. BEDROOM SUITE  
DRESSER, BOOKCASE BED AND CHEST  
SALE **119<sup>43</sup>**

## 6 Pc. LIVING ROOM SUITE

● 2 ROCKERS  
● 1 DIVAN **\$109.43**  
● 3 TABLES  
NYLON OR VINELLE

50 FT. — 1/2-INCH <b>Garden Hose</b> Supply Limited <b>\$1.98</b>	AUTOMATIC <b>ICE TRAYS</b> Reg. 2.49 <b>98c</b> LIMIT — 2 to Customer
---	--

## PLATFORM ROCKERS

VINELLE OR NYLON **2 for \$29.43**

## BOX SPRINGS & MATTRESSES

FROM **\$49.43** set up

PROCTOR  
**STEAM or DRY IRON \$9.95**



**19" PORTABLE \$139.95**  
(With Trade)

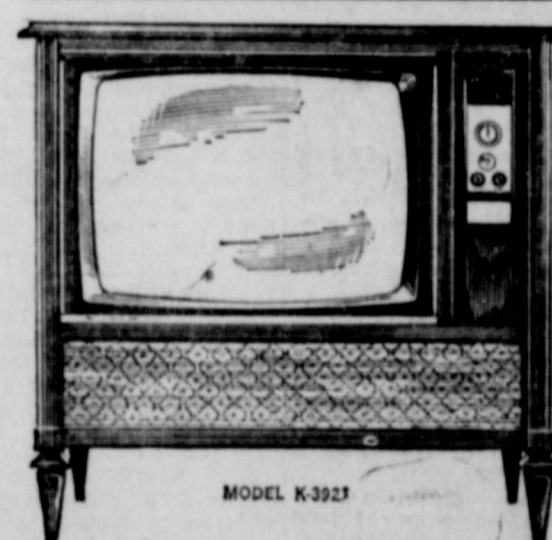

IT'S MAINTENANCE FREE AS A SET CAN BE!  
WESTINGHOUSE 23" TRADITIONAL CONSOLE TV

"Instant-On" TV protects against sudden power shocks to delicate tube filaments . . . no waiting . . . no warm-up . . . Westinghouse exclusive "Systems-Coded" chassis . . . every circuit and component newly engineered • "See-Matic" circuit center . . . deep-etched in pure copper paths • "Memory Tuning" holds pre-selected tuning • 23" aluminized picture tube . . . 278 sq. in. viewing area . . . 20,000 volts picture power • Front mounted, 9" oval FM speaker • Cherry grain finish on hardboard.

You can be sure...if it's Westinghouse **\$219.95** WITH TRADE

# RANGER FURNITURE EXCHANGE

Phone MI 7-1404  
123 N. Rusk Street  
RANGER, TEXAS