

The above diagram shows the layout of the new FIRST STATE BANK, its parking facilities, and drive-in at the rear of the building. The alley immediately west of and for the length of the Bank's property is "ONE WAY" from Main Street north. DRIVE-IN TRAFFIC should enter from Commerce Street. After transacting business at the window, Drive-in customers should

## First State Bank Will Hold Formal Open House Sunday

The 5,000 square feet of floor space in the new First State Bank building, W. Main and Commerce, will be open for public viewing during the bank's open house from 2-5 p. m. Sunday, announced bank president Glyn Gilliam.

Scheduled to be on hand are L. D. White of the Fort Worth architect firm that drew plans for the building; designer Willard Reavis of the Fort Worth firm; general contractor L. E. Jones of Brownwood; directors, officers and employees of the bank.

Refreshments and souvenirs will be available, President Gilliam said.

New services that have been added to the bank since it moved to its new abode Jan. 29, is a pass book savings department and a drive-in window.

The new brick and glass structure contains a larger lobby than did the bank's former home across the street. Paneling and much of the furniture is walnut. Throughout the building, blue and orange enliven the furnishings. Beige draperies adorn the windows.

The building contains 565 safety deposit boxes, larger than those in the older bank building, and two vaults.

Each teller cage is equipped with a safe.

A Community Room will be available as a meeting place for local organizations. A snack bar is convenient for the employees.

When a parking lot on the east side of the bank is completed, President Gilliam said, parking space for approximately 30 cars will be available.

Construction of the new plant commenced last June. The name was changed from "Commercial State" to "First State" in December.

## Salary for Assistant DA Expected to Be Questioned

Indications are that there may be some opposition to the paying of an assistant county attorney a salary of \$500 a month, according to reports in the Eastland County Court house Friday.

County Attorney Perry T. Brown has appointed Emory J. Walton, an Abilene assistant city attorney, assistant Eastland County attorney, and the County Commissioner's Court Monday approved the appointment and set Mr. Walton's salary at \$500 a month. The young man is expected to report Feb. 26, Mr. Brown said Friday.

However reports in the courthouse indicate that there are some who believe the amount of the salary is too high, while they do not object to the hiring of the assistant to assist with the work load of the county attorney's office.

Mr. Brown and others did extensive research, primarily through the state attorney general's office, to determine the salaries on payment for assistant attorneys. In a report to the commissioners court, Mr. Brown cited the various laws which apply, and held that the \$500-a-month salary is legal.

Also doing legal-book looking several other county officials are of the opinion that a salary of \$3,600 a year is all permitted under law for the salary of a new assistant is believed to stem from the fact that county officials have not received a pay increase in some ten years, and from the fact that some officials have requested additional help and been told that extra help or salary boosts couldn't be afforded by the county without tax increases.

Mr. Brown said Friday that he is looking forward to retirement after the completion of his term at the end of the year.

No one filed as a candidate for the combination county-district attorney's office for the May 4 primary, therefore it is assumed that upon Mr. Brown's retirement at the end of his term, it will fall to the of the county commissioner's court to appoint a successor.

And there also appears to be a question on that point too — some hold that in the event that there are no candidates for an office, the office holder retains his office until "his successor is qualified" (that is, elected, makes bond and takes the oath).

And so it goes, under the roof of the Eastland County Courthouse.

## Thursday Night Study Hall Is Open for Students

Beginning Thursday, Feb. 22, a Thursday night study hall will be available for Ranger's junior high and high school students in the high school library.

James Childress principal has announced there will be two teachers on duty to assist students in either library or homework. Study hours will be from 7 to 9 p. m. each Thursday night until school is out; however, there will be two exceptions, March 7 (during public school week) and April 11 (Easter holidays).

Students are urged to take advantage of study hall night and avail themselves of this offered assistance.

## Father, Son Charged With Theft of Wire

A 46-year-old Azle man and his 20-year-old son were in Eastland County Jail Tuesday morning, each charged with two counts of theft of copper wire.

Bonds of \$2,500 on each count had been set against each man on each count by Justice of the Peace Wells Dalton, and those were made Tuesday.

The father, Albert Rowe Bright, was arrested early on Sunday morning about four miles northwest of Gorman on the Katy Railroad right-of-way, with approximately 400 pounds of wire in his pickup camper.

Two strands had been cut from the Humble Pipeline Co. communications line to Houston, and one strand had been cut from poles utilized by the Katy and Western Union Telegraph.

Estimates are that the sale value of the wire is something like 70 cents a pound, Sheriff L. E. Sublett, who was in charge of the investigation, reported. S. G. Clary of Cisco, Humble communication's representative, first detected the breakdown in the lines, and reported to Sheriff Sublett.

Disturbance in the lines was first noted last Friday night, and the sheriff department and other officials began working the line.

Assisting in the investigation were Eastland Policemen Richard Arnold, Sheriff's Deputy Loy Williams, Gorman Constable Albert White, LCB Agent L. D. Adams, Highway Patrolmen Jack Therwanger and Don Alexander.

The son, Albert Rowe Bright Jr., was arrested by Deputy Williams at Union Monday in the Flatwoods area.

A third man is also being sought.

## School Trustees, Regents Election Is Called For April 6 In Ranger

Three election notices went up Tuesday around Ranger telling of the coming trustee election April 6 for Ranger Independent School District.

Ranger Junior College will also vote on regents this same date, Saturday, April 6 with



In this corner, with COLLINS

Approximately 200 Baptists representing 36 churches on the Cisco Association attended the rally held in First Baptist Church of Ranger on Monday evening.

Four of Ranger's Business firms are now handling advance ticket sales for Porter Randall's film-lecture here, March 15. They are Ranger Rexall Drug, Ranger Auto Parts, Adams Grocery Store, and Alma's Beauty Shop. Tickets can also be purchased from Richard Helmcamp, Band director.

Student tickets are 75 cents and adult tickets are \$1.25. RJC students may take advantage of the student rate.

Sunday, Feb. 25 the First State Bank will have Open House at the new building and the officers, directors, and employees of the First State Bank cordially invite all their many friends in the Ranger and surrounding area to attend. The time for the Open House is from 2 p. m. to 5 p. m.

Methodist Men don't forget the Methodist Men's Meeting Thursday night at 7:30. George says there will be a dinner for the wives and a delightful entertainment by Don Baird and Dexter.

the ballots combined on one piece of paper with one set of officials conducting the election in the Ranger Recreation Building, also known as the High School Gym.

The official notice will be printed in the Ranger Times March 7.

At this time none of the incumbents have said if they will run for reelection and no one has filed.

Positions up for election this year are Position 5 now held by R. V. Robinson, Position 6 now held by J. D. Nichols and Position 7 now held by Gaston Dixon.

### '68 Auto Tags On Sale At L & J Supply

Automobile license plates for 1968 are now on sale at L&J Supply, 122 Main St., according to announcement of Jimmy Smith.

To purchase tags, bring license receipt for 1967 and also the purchase title.

Smith states that car owners are avoiding a possible last minute rush by securing tags early and he invites others to drop by at any time.

### In Ranger

#### Bray's Department Store To Note First Anniversary

Bray's Department Store, 119 Main St., will conduct its "First Anniversary Sale" on Thursday, Friday and Saturday, Feb. 22-23 and 24, according to announcement of the owner, Clint Bray.

There will be drastic price reductions on some merchandise and substantial savings on all articles, Bray said. (See ad elsewhere in this paper.)

At a drawing to be held at 4:30 p. m. on Saturday, the holder of the winning ticket will receive a Fieldcrest Electric Blanket which sells for \$25. Customers may register

Candidates desiring to run are required to state which position they are trying for as a new policy adopted by the Ranger trustees require this from now on.

All three positions open are for three years each.

The election will be conducted in the Ranger Recreation Building, also known as the High School Gym from 8 a. m. to 7 p. m. on Saturday.

A. E. Crawley is election judge and Mrs. C. D. Isbell is Clerk for Absentee Voting.

March 7 is the last day to file for office with the Secretary of the Board Ross Hodges. Absentee voting will begin March 18 and end at 5 p. m. April 2.

Persons desiring to vote absentee may do so by contacting Mrs. C. D. Isbell in the Superintendent's office. Upon presentation of registration papers she will give the voter an affidavit to sign before voting.

Persons desiring to vote absentee but who are unable because of sickness, to come to the office to vote absentee must write a letter not more than 60 days before April 6 and ask for an affidavit for their physician to sign. It is a requirement that only the mail be used to return the affidavit and this must be done

### Banquet Is Set For Masons, OES

The George Washington Birthday banquet for the Masonic and Eastern Star Lodges of Ranger will be held at 7:30 p. m. Friday, Feb. 23 in the lodge hall, according to Bill Guess, WM.

Master of ceremonies will be Rev. B. Thomas Tribble. A firm on schools sponsored by Masons will be shown.

Members are reminded of the date and encouraged to attend.

### H. L. Phillips Dies Tuesday, Rites Wednesday

Hershel L. Phillips, 53, who resided at 301 Hunt St., died at 1 a. m. Tuesday in Ranger General Hospital.

Funeral was held at 2:30 p. m. Wednesday in Killingworth Funeral Home Chapel with the Rev. Chas. J. Bush, pastor of Second Baptist Church, officiating. Burial was in Evergreen Cemetery.

Pallbearers were Carl White, R. B. Wymer, Walter Mitchell, Clyde Rodgers, J. D. Nichols and James Ratliff, all of Ranger; Ancil A. (Tiny) King of Eastland and Bob Batts of San Antonio.

Born June 7, 1914 in Wilson, Okla., he was self-employed, operating a trucking business in Ranger for the past six years. He married Johnnie Lucille Bockman Jan. 21, 1940 in Eastland. She died Feb. 7, 1965. He was a member of Second Baptist Church and Nichols and James Ratliff, all Hamlin Masonic Lodge No. 958.

Survivors include his parents, Mr. and Mrs. L. W. Phillips of Ranger and a number of aunts and uncles.

not later than the close of business on the fourth day preceding the election which is the end of business April 2. Registration papers must accompany the affidavit.

The Absentee Voting Clerk (Continued on Page 4)

### Restaurant Now Open 24 Hours In Ranger

The Regal Restaurant, Highway 80 West, is now open to serve the public 24 hours a day.

Mr. and Mrs. E. R. Overstreet, who have operated the Texaco Truck Stop at Gordon Junction for several years have moved to Ranger and are living in Craig's Trailer Courts. They opened the Regal Restaurant Thursday morning.

A complete food service will be offered featuring homemade pies and doughnuts.

Mrs. Overstreet is a former Rangerite, the former Elvora Eaton. Son David, is a fifth grade student at Young School.

### RJC Faculty Returns From State Convention

Ranger Junior College was well represented at the annual State Convention of the Texas Junior College Teachers Association held in Houston last weekend.

RJC faculty members who attended were Dean R. B. Goleman, Floyd Walker, David Allsup, A. B. Halbert, John McLean, Charles Deaton, Leonard Marusak, James McDonald, Jack Duvall, Ed Lewis, Margaret Pross, Mr. George Robinson and Mr. Robinson.

Highlight of the convention's free time was meeting many friends of other years, former RJC faculty members as we and other teachers now associated with Texas Junior Colleges.

### Mother Of W. J. Van Bibber Dies In Calif.

Mrs. J. N. Van Bibber, 89, mother of W. J. Van Bibber of Ranger, died Thursday, Feb. 15 in a nursing home in short illness.

Funeral was held at 2 p. m. Sunday in Childress with burial in a Childress cemetery.

Mr. and Mrs. Van Bibber attended final rites.

### Auto Loans At Low Bank Rates FIRST STATE BANK

Auto Loans At Low Bank Rates FIRST STATE BANK Ranger, Texas

## Harlam Stars Coming To Ranger March 7

The world famous Harlam Stars are coming to Ranger, according to announcement of Ranger High School's Quarterback Club.

Their appearance in the Ranger Junior College Gym at 8 p. m., on Thursday, Mar. 7, promises hoop fans an evening of hilarity characterized by razzie dazzle ball handling, intricate routines and both planned and impromptu comedy.

This quintet of roundball



SWEET SAM

### UNINJURED IN ROLL-OVER

Allen Thomas, Ranger High School student and son of Mr. and Mrs. Bill Thomas of north of Ranger, was reportedly uninjured when his 1963 Pontiac slid off a culvert on a county road north of Ranger Wednesday morning and overturned.

Highway Patrolman Ken Perry, who investigated, said the dirt was deeply rutted and muddy.

magicians includes Sammie (Sweet Sam) Smith who towers six feet, eight inches and tips the scales at 210 pounds. He is joined by Richard (Honky Bear) Dabney, Joe (Foggy) Rivers and Raymon Reed.

Bold Buie's court jester and present, to keep the gam will face stiff competition in local team composed of a sufficient number of stars. In length of time, Vining is in progress for the require stardom will be Chas. (Slurky) Smith, James R. (Chill Shot) Clark, James W. (Chill Childress, Jack (Shorty) Gray Bill (King) Herod, Way (Drug-Store) Mathews; at Pat (Inky) Collins.

Motto of the visiting team is "Send them home laughing" which will be as easily done as said with above (or other) players in action.

Tickets are \$1.50 for adult and \$1 for students and may be purchased at the gate.

### Rites Held Wednesday for Mrs. Goldberry

Mrs. W. P. Goldberry, 94, died at 1 a. m. Monday in Ranger General Hospital.

Funeral was held at 2:30 p. m. Wednesday in Strawn Methodist Church with the Rev. James Waller, pastor, officiating. Burial was in Moulton Cemetery under the direction of Edwards Fuener Home.

Born Oct. 30, 1889 in Kansas, she had been a resident of Strawn since 1918. She was a member of the Strawn Methodist Church and the Eastern Star Chapter No. 3 in Strawn.

Survivors include her husband, one daughter, two sons, one sister, three brothers and four grandchildren.



# RANGER TIMES

Elm Street, Ranger, Texas 76470 — Established June 1, 1919  
Entered as second class matter at the post office at Ranger,  
Texas, under the act of Congress of March 3, 1879.

Published Semi-Weekly — Sundays and Thursdays  
By Eastland County Newspapers, Inc.  
PAT COLLINS, Editor

**SUBSCRIPTION RATES** — By carrier in city, \$7.50 per year, 65¢ per month, 15¢ per week; one year by mail on rural routes, \$4 per year; one year by mail in Ranger or elsewhere in Texas, \$6 per year; one year by mail outside Texas, \$7 per year.

**NOTICE TO PUBLIC** — Any erroneous reflection upon the character, standing or reputation of any person, firm or corporation which may appear in the column of this newspaper will be gladly corrected upon being brought to the attention of the publishers.

## CLASSIFIED

### For Sale

**FOR SALE:** Two-bedroom home, living room and den. Call 647-1772 after 6 p. m. tf

**FOR SALE:** Limited number, new edition, Texas Almanac, \$1.75 the copy, at the Times Office. tf

**FOR SALE:** Road material, driveway material, concrete rock, sewer line rock and agriculture limestone. Call King Aggregate Materials, Power Plant Road, Eastland (was H. B. Zachry Company), Phone Eastland MA 9-1616, Cisco HI

**FOR SALE:** Good, clean used 13-inch tires — 800x13s and 650x13s, \$3 each. See these and many more at Fort's Tire Co. Eastland tf

**FOR SALE:** 55-gal. oil drums, pecans, one heater, overhead garage door, miscellaneous items, Arnold Gohike, Tel. 647-3107. tf

**FOR SALE:** Wood for fireplace, \$18.00 per cord. Phone 647-1950 or 647-1923 after 6 p. m. for delivery. tf

**FOR SALE:** Registered Angus bulls and heifers; popular blood lines, reasonable price. T. L. Bunting and Sons, DeLeon, Texas, Tel. 7253. 58

**IF YOU WANT work but cannot give full time we have just the thing you need. Write Avon Mgr. Box 13444, Ft. Worth.**

**FOR SALE:** 1966 Ford Galaxie — 2-door hardtop, yellow and black, 289. Standard Shire with air. Low Mileage. \$1695. Contact Larry Robertson, Ranger, Texas MI7-1670. 59

### Real Estate

#### Homes for Sale Farms and Ranches

Have farms and ranches, any size, bottom land or pecan.

**M. L. TERRELL**  
REAL ESTATE  
117 1/2 W. Main — Eastland, Tex. ff. 629-1725 Nite 629-1926

### NOTICE

#### CISCO STEAM LAUNDRY

now has answering service in Ranger. Pickup and delivery every day. For fast service call 647-1380

#### HOUSE LEVELING UNDERPINNING

- Rock • Fireplaces
- Brick • Blocks
- Barbecue Pits
- Veneering • Walks
- Plaster • Fences
- Concrete Work

**FREE ESTIMATES**

**Clyde Grimes**  
Phone 647-1056  
Ranger, Texas

**FOR SALE:** Registered York boar, two years old. \$100.00. Phone 647-1027. 59

**FOR SALE:** Tandem cattle trailer. See at 1000 Desdemona Blvd. Phone 647-3693. 59

**FOR SALE:** 10 Duroc-Hampshire pigs, seven weeks old. Call 647-3175. U. E. Westmoreland. 61

### Notice

**ATTENTION:** We must reclaim beautiful spinet piano at Cisco. Responsible party may take up small payments on balance. Write Credit Mgr. JENT'S HOUSE OF MUSIC, 2640 34th, Lubbock, Tex. 79410. 59

**NOTICE:** For automatic washing machine and dryer service, call Waymon Smith. Phone 647-1373. 66

**FITFUL KIDNEYS SLOW YOU DOWN? IN JUST 24 HOURS,** increase regularity or your 39 cents back. Getting up nights, aches and pains may slow functional kidney disorders. Take only 3 gentle BUCKETS tabs a day to help nature REGULATE PASSAGE. TODAY at Swaney's Pharmacy.

**NOTICE:** New location at 302 Main St. Income tax preparation, 9 a. m. till 4 p. m. Monday through Saturday. For after-hour appointments, call 647-1950 or 647-3426. Novilla Templeton. tf

**NOTICE — Learn to fly in Cub J-3 two Piper tri-pacers, and Cessna Skylane. Charter trips, airplane rentals. Commercial pilot, flight instructor on duty. Cisco Flying Service, Cisco Municipal Airport.**

**NOTICE — Call or see us for rubber stamps. The Ranger Times.**

**NOTICE:** Learn a profession in just a few short months. Complete training. Low tuition, easy terms. Part time students welcome. Texas Barber College, 450 Pine, Abilene. Phone OR 4-5891. tf

**ATTENTION NEWCOMERS!** You can buy new home in Ranger, 207 Skylark (go out Gorman Hwy., turn right at Lamar, left on Skylark) in a brand new addition, is ready for some lucky home owner. Three bedrooms, brick, two baths, all built-in kitchen, carpets, two-car garage. Go out and take a look, then call 642-9456 in Brownwood for Jean F. Balch, Western Mad-Homes. tf

**REPOSSESSED 68 SINGER:** Zig Zag. Makes button holes, fancy stitches without attachments. \$46.95 or \$3.00 a month. Write Credit Manager, Box 1292, Abilene, Texas. 58

**Ralph Lockwood**  
**INCOME TAX SERVICE**  
32 Years Experience  
Office: Merzantine Floor  
GHOLSON HOTEL  
Phone 647-1640

**ELECTROLUX**  
Factory Authorized Sales & Service  
Free Home Demonstrations — No charge for service calls  
\*\*\*  
**JACK BEDFORD**  
Box 72, Cottonwood, Texas 79064

## Political Announcements

This newspaper has been authorized to announce political candidacies, subject to action of the Democratic primaries, as follows:

- Tax Assessor-Collector:**  
EDGAR ALTOM (re-election)  
EDDIE PIETRASZEK  
Sheriff:  
L. E. SUBLETT (re-election)  
**Commissioner, Precinct 1:**  
DANNY WOODS (re-election)  
JOHN MORREN  
**Judge of 91st District Court:**  
EARL CONNER, Jr.  
TRUMAN P. KIRK  
**Congress, 17th District:**  
OMAR BURLESON (re-election)

### Wanted

**WANT TO BUY or Rent:** Two or three bedroom home in Ranger. Call O. R. Criswell, 647-3612, or write Eastland, Route 2. 60

**BUSINESS OPPORTUNITY MAN OR WOMAN**

Reliable person from this area to service and collect from automatic dispensers. No experience needed... we establish accounts for you. Car, references and \$985.00 to \$1,785.00 cash capital necessary. 4 to 12 hours weekly nets excellent monthly income. Full time more. For local interview, write Eagle Industries, 4725 Excelsior Blvd., St. Louis Park, Minnesota 55416. 58

**WORK WANTED** — All kinds of roofing, ceiling tile, floor tile, gutters, paneling, also painting. Thanks. R. D. Ott, Box 294, Strawn, Texas, Phone OR2-5300. 68

**NEED responsible party in Ranger to take over payments on late model Singer sewing machine, automatic zig-zagger, blind stitches, fancy patterns, etc. Assume four payments at \$6.12, discount for cash. Write Credit Manager, 22225 Pine, Abilene, Texas. tf**

### HOMES FOR SALE

New brick home, 3 bedrooms, 2 baths, close to school in Eastland.

3 bedroom home with 1 a. land, edge Ranger.

2 bedroom home with 1 a. land, edge Eastland.

Duplex, close in Eastland, reasonable price.

Many others. Contact us for prices and terms.

**FARMS and RANCHES**

57 a. Cisco area, \$2300 down. 140 a. Mostly coastal, on pavement, close to Eastland. \$157.50.

160 a., some peanuts, Desdemona area.

171 a., s. of Ranger, pavement, \$110 a.

460 a., some irrigated peanuts with other improved pasture land, good place, \$157.50 a., terms arranged.

318 a. Stephens Co., \$81 a.

1100 a. Stephens Co., \$90 a.

5000 a. show place, pecans, water, abundance of grass, excellent improvements, 50 miles Fort Worth.

Many others. Contact us for details.

**KINCAID REAL ESTATE**  
186 S. Seamas — 629-1788  
J. W. Elder — Robert Kincaid  
647-1321 629-2721  
Ranger Eastland

### DON'T WAIT

Now is the time to tune-up and repair your boats and motors. ALL TYPES, FREE ESTIMATES.  
Boat & Motor Sales  
New and Used  
**TROY GALYEAN**  
442-3016 after 5:30 p.m.  
804 Ave. D — Cisco

### Angus Bulls

The kind you will like. They have stretch, bone and good conformation. They are on performance rations, in good breeding condition. 60 head, ages 8 to 26 months, Marshall and Paragon breeding, a large and smooth type.

**OPEN HEIFERS**  
1st calf heifers, older pairs, and some dry cows — all home raised, popular blood lines. Registered breeder 22 years

**Jesse Garrett**  
Route 3, Box 160, Cisco  
Phone HI 9-2924

## The Week Ahead In Ranger THURSDAY

6:30 a.m. — Ranger Jaycees, Bryan's Steak and Coffee Shop.

9:30 a.m. — Ranger Garden Club, home of Mrs. James R. Clark.

12:05 p.m. — Lions Club. 7:30 p.m. — Odd Fellows.

7:30 p.m. — Rho Pi Chapter, Beta Sigma Phi, meet at Community Club House.

**MONDAY**  
Hullock Quilting Club. 3:00 p.m. — Prayer Group, First Methodist Church.

7:00 p.m. — Royal Neighbors, Community Club House.

**TUESDAY**  
9:30 a.m. — Ladies Bible Class, Merrimath Baptist Church.

6:00 p.m. — Boy Scout Troop No. 85, meet at Scout Hut. 7:30 p.m. — Ranger Volunteer Firemen.

**WEDNESDAY**  
9:00 a.m. — Dorcus Club, Church of God of Prophecy, meet at church.

9:30 a.m. — Ladies Bible Class, Mesquite and Rusk St. Church of Christ.

12:05 p.m. — Rotary Club, Bryan's Steak and Coffee Shop.

7:00 p.m. — Elks Club. 3:00 p.m. — Child Welfare Club, home of Mrs. Maude Bracken.

4:00 p.m. — New Era Club, home of Mrs. J. A. Johnson.

### OUT-OF-TOWN FRIENDS ATTEND DAVENPORT FUNERAL

Among the out of town relatives and friends who were in Ranger for the H. V. Davenport Sr. funeral services were Mr. and Mrs. W. C. Brashear, Mr. and Mrs. Tobe Gracey, and G. A. (Chief) Murphy of Breckenridge, Mr. and Mrs. Terrell Williams of Baird; Mrs. Estell Davenport, Mr. and Mrs. R. B. Rawls, and Howard Gholson of Fort Worth; John Williams and Mr. and Mrs. F. M. Champion of Abilene; Mr. and Mrs. Tom Burks of Cross Plains; Danny Woods and Joe Houston of Eastland; Mr. and Mrs. R. M. Van Stavern of Odessa; Mr. and Mrs. R. W. Hanberry of San Antonio, and Mr. and Mrs. Ear Van Stavern of Levelland.

### HOSPITAL NEWS

Patients in Ranger General Hospital Wednesday morning were listed as follows:

O. R. Ervin.  
Travis Reese, Olden.  
Mrs. Lula Foster, Rising Star.

Mrs. Isa Swoveland.  
Mrs. Eula Clark.  
Mrs. Claude White.  
Mrs. Nath Pirkie.  
H. F. White.  
E. E. Neal.  
Albert Harris.

Mrs. Crey Cates, Strawn.  
Mrs. Lloyd Landtroop.  
Mrs. Bill Thredwell, Gordon.

James Griffin, Carbon.  
Mrs. Brownie King.  
Alvin Johnson.  
Mrs. Etura Glenn.  
Mrs. Faye Hyatt.  
Mrs. Letha Buckbee, Cisco.  
Mrs. Ethel Smith.  
Mrs. Belle Hindman.

John Farris, LaNelle Adams and Rodney Roberts, students at Texas Tech, Lubbock, were house guests of Miss Frances Worden last weekend. Farris is a nephew of Miss Worden.

### CARD OF THANKS

The ministry of the doctors, nurses, those who sent flowers, sent food and spoke words of comfort and consolation have done much to soften the sorrow through which we are passing. Please accept my sincere thanks and may God's richest blessings be yours.

Mrs. J. R. Welch.

### CARD OF THANKS

It is with deep gratitude that we acknowledge the many kind expressions of sympathy, the floral tributes and food sent to us during our recent sorrow. Thank you, friends and neighbors, Dr. Watkins and the nursing staff at Ranger Hospital and Western Manor.

The Family of  
H. V. Davenport, Sr.

### RUPTURE-EASER

Double \$6.95  
No Fitting Required

A strong firm-fitting elastic support for reducing inguinal hernia. Also helps adjustable leg straps, soft, flat groin pad. For men, women and children. Mail orders. Please measure around lowest part of abdomen. Specify right, left or double.

**Ranger Rexall**

## WCS of First Methodist Church Has Business Meeting February 12

Members of Women's Society of Christian Service, First Methodist Church assembled at the church at 3:30 p. m. Monday, Feb. 12 for the business meeting and program. Mrs. Walter Daniels, president welcomed guests, offered the opening prayer and conducted the business meeting. Minutes were read and approved, Mrs. Gaston Dixon submitted a detailed treasurer's report.

Social Relations Chairman Mrs. W. M. Brown announced that the study "Paths to World Order" will begin on Monday, Mar. 4. The study will be in the form of three lectures the first by Mrs. J. E. Matthews the second by Rev. Thomas Tribble, the third to be announced. A covered dish luncheon will precede the first lecture, March 4. Reports by circle chairman was followed by a "News Flash" from the World Outlook, presented by Mrs. Frank Pearsall. Mrs. Matthews, Mission Education chairman, urged all members to attend the forthcoming study.

The program was a dialogue entitled "Judaism and Christianity" presented by Mrs. R. B. Goleman and guest speaker Mrs. Saule Perlsstein.

Members were reminded of the World Day of Prayer to be held in the sanctuary of the church on Friday, Mar. 1, with members of Christian Women's Fellowship, First Christian Church, presenting the program. Mrs. R. B. Goleman offered the closing prayer.

Those attending included Miss Electra Pearson and Mrs. Walter Daniels, E. H. Mills, Oliff Lewis, Frank Pearsall, Maude Bracken, O.

Mr. and Mrs. Jesse White were in Garland on Sunday for a visit with their son, Jerry Don White and family.

## MRS. ED BLACK IS HOSTESS FOR CWF LUNCHEON MONDAY

Members of Christian Women's Fellowship, First Christian Church, were guests of Mrs. Ed Black for a covered dish luncheon at 12:30 p. m. Monday, Feb. 19.

Following the meal and brief business session, Mrs. B. S. Dudley Sr., presented inspiring devotional thoughts on the subject of "Hurried People."

The group began a new series of mission studies entitled "Shoes At The Threshold." The first of the series, "Shoes of The Tourist" was ably presented by Mrs. O. R. Ervin.

Members present were Mrs. C. L. Dinesmore, B.S. Dudley Sr., Ada Ervin, Janice Blackwell, O. R. Ervin, Luna Lane, B. G. Pirkie, Miss Laura Mae Eaves and the hostess, Mrs. Black.

Members of the 1920 Club said "Will You Be My Valentine?" to residents of Western Manor on Wednesday, Feb. 14.

Using old fashioned lace hearts and red ribbons, club members wrapped gifts for each resident. Making the presentations were Mmes. A. N. Larson, J. Floyd Killingsworth and Carl Larratus.

It was "a cheering ray on a dreary day" for the half-hundred senior citizens who reside at 460 W. Main St., in Ranger.

Weekend guests in the home of Rev. and Mrs. Charles J. Bush were his mother, Mrs. Beatrice Bush of Victoria and his sister, Miss Thelma Bush of Cuero.

## 1920 Club Visits Western Manor

Members of the 1920 Club said "Will You Be My Valentine?" to residents of Western Manor on Wednesday, Feb. 14.

Using old fashioned lace hearts and red ribbons, club members wrapped gifts for each resident. Making the presentations were Mmes. A. N. Larson, J. Floyd Killingsworth and Carl Larratus.

It was "a cheering ray on a dreary day" for the half-hundred senior citizens who reside at 460 W. Main St., in Ranger.

Weekend guests in the home of Rev. and Mrs. Charles J. Bush were his mother, Mrs. Beatrice Bush of Victoria and his sister, Miss Thelma Bush of Cuero.

## FOR SALE House. Four Rooms & Bath

8 Lots. Fenced all around. City water. Good repair. Cash \$3675. 501 Mountain View, Ranger. Call 629-1725, Day or Night

**M. L. TERRELL REAL ESTATE**  
311 1/2 W. Main Eastland, Texas

# JOIN

## THE OVER 40,000 CAR OWNERS WHO HAVE TEST-DRIVEN SKELLY KEOTANE!

Over 55% of those keeping records and reporting them, claim more mileage and greater power... for greater economy and driving pleasure. And only Skelly has Keotane. Prove to yourself what a difference Keotane can make in your driving. Test drive Keotane today! Now available at

**Ranger Skelly Dealers:**

- DALE GRUMBLES
- VERA BOLLINGER
- K-C FUEL COMPANY

## THE OFFICERS, DIRECTORS AND EMPLOYEES OF THE

# FIRST STATE BANK

RANGER, TEXAS

### CORDIALLY INVITE YOU TO ATTEND THE OPEN HOUSE CELEBRATING THE COMPLETION OF THEIR NEW BANKING HOME AT 106 MAIN STREET Sunday, February 25, 1968 2:00 TO 5:00 P.M.



### Mr. Richardson Is Candidate For Legislative Post

Byron Richardson, former County Judge, today authorized this newspaper to announce his candidacy for the Texas legislature.

He seeks the Democratic nomination for the 53rd District, House of Representatives. This district is made up of Callahan, Eastland, Palo Pinto, Shackelford and Stephens counties.

Judge Richardson, who has been a former deputy sheriff, justice of the peace and county judge in Callahan County, lives in Cross Plains.

His formal statement follows:

"The 53rd District needs a worker; it needs a man acquainted with the problems of those of us who live here. These problems involve everyday folks—farmers, ranchers, oil field workers and merchants, our elderly and our children, our providers and our home-makers. These are the people I know; they are the ones I want to represent.

"Usually when a person runs for the legislature he has an axe to grind—either for himself or for some special interest group. I don't. My reason for running is simple. This District needs a mature worker who will be effective.

"I am a native of the Dis-

trict. My father was in the grocery business in Wayland, Texas (a town south of Breckenridge) where I was born and where I attended school. I have served in the C.C.C. and received training as an auto mechanic while in the N. Y. A. Afterward, I served 42 months with the First Cavalry Infantry Division in the South Pacific World War II campaigns.

"I attended Cisco Junior College and studied business and professional law. As deputy sheriff of Callahan County I attended special school of law and government at Texas A&M. I now have had in excess of nineteen years in working with various governmental agencies.

"The former Louise Copinger of Cottonwood is my wife. We have four daughters and are grandparents of two baby granddaughters. We are both active in the First Baptist Church of Cross Plains.

"I am a 32nd degree Mason, a member of the Lions Club, the Farm Bureau, Texas Sheep and Goat Raisers' Association, Southwestern Law Enforcement Association and the Cattle Raisers' Association.

"Although I am only 46 years old, I feel I have gained maturity through a long record of public service and have learned how to seek and get support and cooperation from city, county, state and federal agencies. Most of all, I have a sincere desire to be a service to our district. I pledge myself to counsel with you and see that your views are represented in Austin. This is the only obligation which I shall have or recognize. I want to represent YOU in the Legislature.

### Retread Tires

Big Savings Now!

- First-Class Cut treads
- No. 1 Dixie-Cap Tread Rubber
- 670x15, 815x15, 775x14, 825x14
- Guaranteed life of tread

\*\*\*

Horton Tire Co  
Eastland



The Big Store  
FINAL SWEATER CLEARANCE!!  
ALL MEN'S, LADIE'S AND GIRL'S

SWEATERS IN STORE REDUCED 1/2



Imagine—All talls for only 895

- Continental Convert-a-collar
- Double Over Shoulder Yoke
- Push-up TAPER-TITE® Cuffs
- Comfort Cut Swingzeze Sleeves
- Jam Free Conmatic Zipper
- Patented Safety KEEPocket®
- Sanforized Shrinkage Control
- ZEP® Stain Repeller

RUGBY sportcrafter®

### THE MAN'S STORE

Bob Elliott  
CISCO, TEXAS

# ideabook is here

come in for your free copy

#### MIX OR MATCH

Texsun	No. 2	
Grapefruit Juice	can	5 \$1
Ranch Style	303	
SPAGHETTI	can	5 \$1
Gold Tip	303	
TOMATOES	can	5 \$1
Del Monte	303	
SPINACH	can	5 \$1
Mayfield CS	303	
CORN	cans	5 \$1
Shurfine	303	
GREEN BEANS	cans	

#### MIX OR MATCH

Gold Tip Cut	303	7 \$1
GREEN BEANS	can	
Shurfine	303	7 \$1
PORK & BEANS	can	
Food King	300	7 \$1
RED BEANS	can	
Gcia Tip Sliced	303	7 \$1
BEETS	can	
Allen Whole	300	7 \$1
IRISH POTATOES	can	
Food King	300	7 \$1
RED BEANS	can	
Food King	300	7 \$1
NAVY BEANS	can	

#### MIX OR MATCH

Food King	300	8 \$1
PINTO BEANS	can	
Uncle William Pep-i	300	8 \$1
HOMINY	can	
Hotel	No. 1	8 \$1
SAUER KRAUT	cans	
Kozy Kitten	Tall	8 \$1
CAT FOOD	can	
Food King	300	8 \$1
BABY LIMAS	can	
Alma	300	8 \$1
PINTO BEANS	can	
Van Camp	300	8 \$1
HOMINY	can	

#### HEALTH & BEAUTY AIDS

Rayette — Reg. 99c	
HAIR SPRAY	can 69c
Vanquish — Reg. 98c	
TABLETS	pkg. 69c
Triumph Rubbing	
Alcohol Compound	pt. btl. 13c
Deep Heating Rub — Reg. 98c	
MENTHOLATUM	jar 69c
Aero — Reg. or Mint	
SHAVE BOMB	each 39c
Foil Pack — 36 count	
ALKA SELTZER	pkg. 69c

ENERGY — PLASTIC BOTTLE

BLEACH	1-gal. 39c
--------	------------

#### Garden Fresh Produce Features!

Texas — Bag	
ORANGES	5 lbs. 29c
Russet All Purpose — Bag	
POTATOES	10 lbs. 49c
Rome Beauty — Bag	
APPLES	3 lbs. 69c
Fresh Green	
BROCCOLI	hun. 49c
Fresh	
GREEN ONIONS	hun. 5c

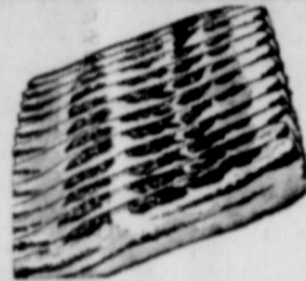

Wilson's Slab  
SLICED  
BACON  
lb. 49c

#### JRB QUALITY MARKET SPECIALS

FAMILY STEAK . . . . lb. 59c

Lean and Tender	
PORK STEAK	lb. 59c
Boston Butt	
PORK ROAST	lb. 49c
Dankworth's Beef & Veal	
STEAKS	pkg. of 10 99c
JRB Whole Hog	
SAUSAGE	2-lb. pkg. \$1.19
Kraft's Half Moon — 10-oz.	
LONGHORN CHEESE	pkg. 59c

CHOPPED SIRLOIN — IDEAL FOR BROILING

STEAK . . . . . 5-oz. steak-ea. 29c

ALL GRINDS

FOLGERS COFFEE . . . . . 1-lb. can 69c

Royal Scot	
OLEO	lb. . . . 10c
Solid	
Kendrick's Small	
EGGS	3 doz. \$1
Van Camp — No. 300	
PORK & BEANS	6 cans \$1
Del Monte CS or WK — No. 303	
CORN	4 cans \$1
Argo — No. 303	
PEAS	6 cans \$1
Texsun — No. 2	
ORANGE JUICE	5 cans \$1

CRISCO — REGULAR CANS

SHORTENING . . . . . 3-lb. can 69c

SOFLIN TISSUE	10-roll pkg. 89c	MY-T FINE	
Pet		PUDDING	
INSTANT MILK	8-qt. box 79c	3-oz. pkgs.	
NESTLE'S QUICK	1-lb. can 49c	3 for 25c	
Shaker Pak			
NESTLE'S QUICK SHAPE	ea. 33c		
Semi-Sweet — 12-oz. pkg.			
HERSHEYS MORSELS	49c		

FOOD KING

FLOUR . . . . . 25-lb. bag \$1.69

#### FROZEN FOOD SPECIALS

Patio — 15-oz.	
Mexican Dinner	ea. 49c
Patio — 12-oz.	
Combination Dinner	ea. 49c
Patio Cheese — 12-oz.	
ENCHALADA	ea. 39c

#### DAIRY FOOD SPECIALS

Foremost	
BUTTERMILK	1/2-gal. 43c
Foremost — Carton	
Cottage Cheese	2-lbs. 49c
Foremost — Carton	
ICE CREAM	1/2-gal. 69c

#### DOUBLE S&H GREEN STAMPS

with purchase of \$2.50 or more every Wednesday

PRICES GOOD through SATURDAY FEB. 24

MEMBER AFFILIATED

S&H GREEN STAMPS WITH EVERY PURCHASE

PRICES GOOD IN RANGER

Quantity Rights Reserved — No Sales to Dealers



**1920 CLUB OF RANGER ENJOYS  
CHERRY PIE FESTIVAL AT MEETING**

A Cherry Pie Festival, sponsored by the 1920 Club of Ranger, was held on Thursday evening, Feb. 15 in the Community Club House.

A patriotic theme was used in decorations. The table was centered with a white cherry tree bearing red cherries. A picture of George Washington, white hatched ties with red and blue ribbons and hatched-shaped game tables completed the holiday motif. Refreshments of cherry pie and coffee were served.

The group enjoyed games of "42", bridge and dominoes with Gaston Dixon and James R. Clark winning high score in "42". Mrs. P. M. Kuykendall in bridge and A. N. Larson in dominoes. Of special interest was the bingo game with home-baked pastries and "grab bag" packages as prizes.

The 1920 Club is outstanding for its contributions to many worthwhile causes, both locally and on a national scale. It maintains a permanent

scholarship fund at Ranger Junior College which is awarded annually to a graduate of Ranger High School. Each year a RHHS student receives a bond for writing an essay on "Americanism", the winner decided by faculty members. The club makes a substantial donation to all local fund raising projects, pays rental on their club room and insurance on it's furnishings, contributes to the federation's permanent school fund for Latin Americans and the permanent memorial fund at Valley Forge.

To assist in financing the above worthy program, the club sponsors one fund raising project each year, the festival being chosen for 1967-68. The members spared nothing to provide a pleasant evening for guests and are deeply grateful for those who heaved the inclement weather to attend.

**Oil Belt Texas  
University Exes  
To Meet March 4**

Dr. Luther Gohlke has announced the Oil Belt Texas University Ex-Students Association will meet at 7 p. m. on March 4th at the Woman's Forum in Breckenridge.

Jack Maguire, the world's manager of Ex-Students Association, will be the speaker for the meeting which will include ex-students of Texas University and any of its branches.

Tickets are \$3 per person and can be purchased from Dr. Gohlke.

**Guests of MYF Are Honored With  
Luau Event on Saturday, Feb. 17th**

Members and guests of the Methodist Youth Fellowship were honored at a luau in Fellowship Hall of the church on Saturday evening, Feb. 17.

On arrival, guests were presented colorful leis and directed to the dining area which was screened by floor-length streamers in vivid hues. Simulated palm trees beside a mural of a tropical sunset formed the background. The long table was centered with a bamboo runner holding pineapples, candles in crystal holders and crystal bowls filled with blue water and tropical paper mache pig resting on a bed of greenery formed the centerpiece. Stereo recordings of Hawaiian music completed the tropical setting.

Following the invocation by James Dixon, a menu including pot pourri of palm, Lalua pig, poi salad jungle jewels, taro, tropical drink and tropical dream pie was served.

Lewis Pounds, master of ceremonies, introduced MYF officers and sponsors. Extending a hearty welcome to guests was Tom Golemon. Rev. Tom Tribble introduced guest speakers Mr. and Mrs. E. L. Webb of Midlothian who gave an interesting account of their visit to Hawaii.

**Dr. Don VerDuin  
To Speak at  
First Christian**

Dr. Don Ver Duin, Field Representative of the School of Religion, T.C.U., will be guest speaker during the morning worship service at First Christian Church on Sunday, Feb. 25, according to announcement of the pastor, Rev. Gary Shoemaker. Members are urged and visitors cordially invited to hear this outstanding speaker, said a spokesman for the congregation.

Members enjoyed a fellowship dinner and board members conducted routine business last Sunday evening.

**School Menus**

Thursday - Chili con carne, Krispy corn bread, crackers, French fries, cabbage salad, apricot cobbler, milk.

Friday - Chicken salad and pimento cheese sandwiches, lettuce, carrot strips, graham crackers with peanut butter, orange juice, milk.

Miss Sharon Brown, student at Tarleton State College, was a weekend guest in the home of her parents, Mr. and Mrs. Kenneth Brown.

**REGAL RESTAURANT  
NOW OPEN**

UNDER NEW MANAGEMENT

offering complete food service  
featuring home-made doughnuts  
home-made pies

— OPEN 24 HOURS A DAY —

Mr. and Mrs. E. R. Overstreet

**TRUSTEES . . .**  
(Continued from Page 1)

will give the ballots voted to the election judge for tabulating.

Persons desiring information sheets on absentee voting or who want any of five affidavits may contact the office of the Superintendent of Schools.

**Mrs. Tibbels  
Attends Gift  
Show In Dallas**

Mrs. John Tibbels has returned from Dallas where she attended a gift show and spring market held Friday through Sunday.

Mrs. Tibbels states that she was able to purchase new lines of highly desirable gifts for future delivery to Tibbels Hardware and Gifts.

★ READ THE CLASSIFIEDS ★

**Bray's 1<sup>ST</sup> Birthday**

DEPARTMENT STORE  
EASTLAND & RANGER  
Eastland County's Family Store

Celebrating our 1st year in Ranger - we want to express our appreciation to you for a successful year. To show our thanks we are giving a Fieldcrest electric blanket to the lucky winner. Come in and register Thursday, Friday and Saturday. Drawing will be at 4:30 p.m. Saturday. Come to our great BIRTHDAY SALE. Items on sale at both stores.

GEORGE WASHINGTON  
liked to eat good food, and he liked to save money  
IT'S A SHAME HE CAN'T SHOP AT  
SLEDGE'S  
LIKE YOU!

CHOICE  
**BEEF SEVEN STEAK** .....lb. 59c

CENTER CUT  
**PORK CHOPS** ..... lb. 79c

**PURE PORK SAUSAGE**...lb. 49c

**FRESH GROUND BEEF** .....lb. 49c

**CHOICE BEEF SEVEN ROAST** .....lb. 55c

CHOICE  
**BEEF SHOULDER ARM ROAST** .....lb. 65c

DECKER'S  
**CANNED HAMS** ..... 3 lb. can \$2.69

DECKER'S  
**CANNED PICNICS** ..... 3 lb. can \$2.09

— PLENTY PIT COOKED BARBECUE —

**SLICED BEEF** ..... lb. \$1.29

**CHIPPED BEEF** ..... lb. 89c

**SLICED PORK** ..... lb. \$1.29

**HOT LINKS** ..... lb. 79c

**FRYERS** ..... each 99c

**HOME COOKED BEANS — HOME MADE CHILI  
HOME MADE POTATO SALAD**

**SLEDGE RETAIL MARKET**  
At Earnest Packing Company

210 S. Lamar Eastland

**BIG SAVINGS  
ON SPRING FABRICS**  
specially priced!

**Cotton Prints**  
3-yds. \$1

permanent press prints  
sport fabrics 45" wide  
2-yds. \$1

**Bonded Knit  
Fabrics**  
Reg. \$4 Now \$1.88

**Dacron Polyester  
Double Knit**  
yard \$4.99

women's seamless  
spring shades

**HOSE**  
sizes 8½ to 11

**2 pr. \$1**

**DRAPERIES**  
fiber glass, rayon and  
acetate, solid and print  
48" x 84"

Terrific Buy!  
asst. colors **\$3**

**WOVEN  
SPREADS**  
Woven Spreads

unfinished  
assorted colors  
assorted sizes

a real buy **\$2**

**SPRING  
BUTTONS**  
Spring Buttons

asst. colors & sizes  
reg. 29c card **10c**

**WOMENS  
SHOES**  
discontinued styles

Most all sizes  
Reg. \$9 to \$13 **\$5**

**PERMANENT  
PRESS SLACKS**  
assorted colors  
sizes 28 to 42  
50% polyester  
50% cotton

Reg. \$7 to \$8  
ONLY **\$3.44**

Boys Cotton  
**SWEAT  
SHIRTS**  
50c

**MENS  
OXFORDS**  
Oxfords, Slip-ons  
most all sizes

Most all sizes  
Reg. \$10 to \$15 **\$5**

**REDUCED  
3 DAYS ONLY  
NEW SPRING  
SHIRTS**

permanent press in short  
and long sleeves

Reg. \$3 and \$3.50  
NOW  
**2 for \$5**

**BOYS COTTON  
FLANNEL  
SHIRTS**  
Assorted  
Sizes **50c**

**MENS DRESS  
HATS**  
Fur, Felt, All Sizes  
Reg. \$11.95 **\$8**



## Servicemen Round-up

### Sgt. John Harris On Maine Duty

Staff Sergeant John R. Harris, son of Mr. and Mrs. C. B. Harris of 201 N. Hillcrest, Eastland, has arrived for duty at Loring AFB, Maine.

Sergeant Harris is assigned as an aircraft mechanic with a unit of the Strategic Air Command.

He previously served at Andersen AFB, Guam. The sergeant attended Eastland High School.

His wife, Maxine, is the daughter of Mr. and Mrs. J. W. Bowling of Roswell, N. M.

### Pvt. Wright With Army In Germany

Army Private Stephen R. Wright, 22, son of Mr. and Mrs. Paul R. Wright, Cisco, recently was assigned as a field wireman with the 24th Infantry Division in Germany. His wife, Cora, lives at 510 N. Connellee, Eastland.

### Ruby Springer

Bookkeeping and Tax Service

### At New Location

117 South Rusk

More Parking Places  
More OFFICE ROOM To  
Serve You Better

The Place?

Next to Tibbels Hdw. and Gifts

Come in any time, or  
Call for Appointment

### Ruby Springer

Ph 647-3230

Ranger, Texas

### FREE

ESTIMATES ON  
Repair of Your Old  
Roof

Residential and  
Commercial  
★ ★ ★

EASTLAND  
ROOFING CO.

Call  
Noble Squiers  
629-2370

### Airman Herridge Earns AF Award

Airman First Class William S. Herridge, son of Mr. and Mrs. B. T. Herridge of Firstland has been recognized for helping his unit earn the U.S. Air Force Outstanding Unit Award.

The airman, an airborne electrical navigation equipment repairman in the 461st Bombardment Wing of the Strategic Air Command (SAC) at Amrillo AFB, will wear a distinctive service ribbon as a permanent decoration.

The unit was cited for achieving an exceptionally meritorious rating in making tangible contributions to the security of the free world and enhancing the efficiency and effectiveness of SAC's combat force.

"The commendable manner in which the wing maintained its alert posture was only surpassed by its outstanding proficiency and accomplishment in carrying out B-52 bombing raids in South Viet Nam," the citation read.

Airman Herridge, a graduate of Eastland High School, attended North Texas State University.

His wife, Diane, is the daughter of Mr. and Mrs. Carl Drake of Gutesville.

### Airman Adkins At Taiwan AB

Airman First Class Bobby L. Adkins, son of Mr. and Mrs. Jesse O. Adkins of Lancaster, Ohio, has arrived for duty at Ching Chuan Kang AB, Taiwan.

Airman Adkins, an aircraft mechanic, is assigned to a unit of the Pacific Air Forces.

The airman previously served at Dyess AFB, Texas. He is a graduate of Lancaster High School.

His wife, Carolyn, is the daughter of Mr. and Mrs. Roy L. Stroud of Rt. 1, Eastland.

### Marine Moylan At Yuma Station

Marine Lance Corporal John P. Moylan, son of Mrs. Beatrice Moylan of Eastland, is serving at the Marine Corps Air Station, Yuma, Ariz.

The air station provides training support to units of the Third Marine Aircraft Wing based at El Toyo (Santa Ana), Calif.



### Witnesses Plan Llano Assembly

Eugene Sipe, presiding minister and local spokesman for the Eastland congregation of Jehovah's Witnesses, has announced a three-day convocation which is to be held in Llano, March 15-17.

"The meeting to be held in the Llano High School, 1400 Outman St. is for Bible instruction and a better understanding of the fulfillment of Bible prophecy in our day," Mr. Sipe said.

The assembly is expected to attract more than 400 delegates from some 16 different towns.

The program which will cover Friday, Saturday, and Sunday will have features es-

pecially designed to help the youth. According to Mr. Sipe, "For that reason whole congregations with their families, young and old alike, will be in attendance. There are no special delegates selected to attend."

Mr. Sipe said, "most of those attending will be leaving Friday for the assembly city."

**APPEALS COURT—**  
The following proceedings were had in the Court of Civil Appeals, Eleventh Supreme Judicial District of Texas:

**Appeal Dismissed**  
Texas Liquor Control Board v. Jimmy Brett Barrett. (Opinion by Judge Walter); Dallas.

**Affirmed on Certificate**  
Jo Ann Portwood Buckalew, Guardian, v. Dannie Portwood Fancher. (Opinion by Judge

Grisson); Baylor.  
**Motions Submitted**  
Texas Liquor Control Board v. Jimmy Brett Barrett. Appellant's motion to dismiss the appeal; Dallas.

Jo Ann Portwood Buckalew et al v. Dannie Portwood Fancher. Appellee's motion to dismiss the appeal.

C. F. Alexander v. George E. Gilkerson. Joint motion for extension to file briefs; Coleman.

**Motions Granted**  
Texas Liquor Control Board v. Jimmy Brett Barrett. Appellant's motion to dismiss the appeal.

C. F. Alexander v. George E. Gilkerson. Joint motion for extension of time to file briefs; Coleman.

"M" represents one thousand and in Roman numerals.

## HOLLYWOOD VASSARETTE

202 North College, Eastland, is now processing applicants through the auspices of the Texas Employment Commission. Commission representatives will be available at the Hollywood Vassarette plant on the 1st and 3rd Thursdays of each month between the hours of 8:30 and 11:00, for the purpose of accepting new employee applications. This procedure will begin on Thursday, February 8. Hollywood Vassarette offers permanent, full-time employment in a modern, air conditioned plant and the following excellent benefit program:

- Seven paid holidays
- Two weeks paid vacation
- Health and Hospital Insurance
- Educational Assistance Program
- Company Store
- Excellent wages
- Group Life Insurance
- Jury duty pay
- Paid rest periods
- Credit Union
- Recreational Activities

Please apply at 8:30 a. m. — 202 N. College, Eastland

An Equal Opportunity Employer.

## RANGER DRIVE-IN THEATRE

Adults 60c — Kiddies Under 11 FREE  
Box office opens 6:45 — Shows start 7:15

FRIDAY-SATURDAY-SUNDAY  
FEBRUARY 23-25-26

Any Wednesday  
Jane Fonda Jason Robards Dean Jones  
Rosemary Murphy  
TECHNICOLOR® FROM WARNER BROS.

## NOTICE

### To Our Friends & Customers

Due to Government regulations, beginning March 2, we will no longer be able to grind or mix feed on Saturday, but we will be open at the front till noon for your feed needs.

We appreciate your business and thank you very much for your cooperation.

Sincerely,

## THORNTON FEED MILL

CISCO, TEXAS

## MAJESTIC

EASTLAND PH. MA 9-1120

THURSDAY — FRIDAY — SATURDAY  
Thur.-Fri. opens 4:45 — Slam at 9:05 — Gun at 7:15  
Sat. opens 1:15 — Slam at 1:30-5:20-9:15  
Gun shows at 3:30 — 7:25 only

## GRAND SLAM

Rio-Riffi style!

JANE LEIGH ROBERT HOFFMAN KLAUS KINSKY  
RICCARDO CACCIONE GEORGE RIGAUD ADOVO CESI  
EDWARD G. ROBINSON HARRY GOLDMAN AND GEORGE PAPE  
GIULIANO MONTALDO

## BLAKE EDWARDS

### Number One!

COLOR • A PARAMOUNT PICTURE

## Monuments

WEATHERED PHONE 114-2726

IF WE MAY ASSIST YOU, CALL US COLLECT OR MAIL THIS AD

NAME \_\_\_\_\_ PHONE \_\_\_\_\_  
ADDRESS \_\_\_\_\_ CITY \_\_\_\_\_

## THE BIG STORE

# MONTGOMERY WARD

STARTS THURSDAY, FEB. 22nd

**UPSTAIRS BARGAIN FLOOR SPECIAL**

Ladie's-Misse's Dress Riot  
Reg. to \$3.99 **92c**

Misses' regular 79c fine nylon panties  
Long wearing, fast drying. White. 32-42 **52c**

**SPECIAL SALE! TOT PAJAMAS!**  
Sizes 1-3  
In cotton plisse  
**92c**

Save on Ward's best Foldaway camp cot  
4-leg frame with urethane foam mattress.  
Regular \$14.99 **\$11.22**

TO CELEBRATE WASHINGTON'S BIRTHDAY WE'VE

# CHOPPED DOWN OUR PRICES!

CUT PRICES IN ALL DEPARTMENTS!  
SOME QUANTITIES LIMITED. COME IN EARLY FOR BEST SAVINGS!

\$8.99 opener for cans of any size  
**\$7.22**  
or reg. 8.99  
3-5 cup perc. (not shown)  
\$7.22 one-year free replacement warranty on all Ward's appliances.

Plastic for your kitchen, laundry!  
**3 for 92c**  
Larger pieces 2 for 92c  
Pick any 3—assorted or alike! Polyethylene is light, long-lasting. In sandal wood, turquoise and yellow colors

**UPSTAIRS BARGAIN FLOOR SPECIAL**

Ladie's-Misse's Skirt Riot!  
Reg. to \$7 **92c**

Lovely decorator pillows—now  
Rayon acetate fashion colors. Kapok-filled. **\$1.92**

Piece Goods Sale!!  
Over 36% off! Cool Gingham, reg. 69c  
3-yds. **\$1.32**

Pick fine, medium or bold checks in fresh spring colors. Mercerized cotton. Maximum shrinkage 1% 36"

**WHILE THEY LAST!**

14 in x 24 in Cocoa Mat  
5 colors  
Reg. 1.49 **92c**

Great buy! Airline 6-transistor radio  
pocket-size but loads of power! Rugged plastic **\$3.22**

...you'll like Wards

EASTLAND COUNTY'S  
LARGEST ONE-STOP FAMILY  
DEPARTMENT STORE—RANGER



**SAFEWAY**

**COMPARE LOW, LOW EVERYDAY PRICES!**



See your Game Card for TV Channel and Time. Complete details at all Safeway Stores.

**PLAY IRISH INTERNATIONAL Steeplechase SWEEPSTAKES™**

Here Are Some of Our More Recent Steeplechase Winners!

- |                |                       |                 |                    |                   |                     |
|----------------|-----------------------|-----------------|--------------------|-------------------|---------------------|
| Vito Benedetto | Mrs. George Forrester | Noble Page      | Mrs. L. L. Jackson | Mrs. N. L. Patton | Mrs. James L. U. S. |
| Ronnie Vico    | Mrs. Joyce Mize       | A. G. Jenkins   | C. H. Donoho       | Joe Roddom        | Mary Lynn Turner    |
| E. G. Nabors   | Mrs. Lenn Barnard     | Mrs. Tom Parks  | Mrs. G. H. Fuller  | Mrs. Joe Cox      | Jodie Washington    |
| Faye Hendrix   | Mrs. Ben Downing      | Mrs. W. B. Fulz | Mildred Manning    | Mrs. S. O. Broach | Marie Stagner       |
| Bob Williams   | Mrs. Phyllis Simpson  | Louis Navarro   | Lula Bell Williams | Mrs. C. T. Webb   | Mrs. Bob Burleson   |



W. E. Helton Mrs. Orie Forbis Irene Blake Henrietta Foreman Sarah Glick Ruby Dobbs Vida M. Leo Mrs. L. D. Jones

**U.S. Congratulations to \$1000 Winner Mrs. H. H. Wright**  
Big Spring, Texas

**SAFEWAY HAS THE LOW EVERYDAY PRICES & SPECIALS**

**Safeway Special!**  
**Coffee**  
Safeway Pre-Ground.  
—1-Lb. Bag **49¢**  
(2-Lb. Bag 98¢)

**Safeway Special!**  
**Tomato Juice**  
Town House  
—4-oz. Can **3 for \$1**

**Safeway Special!**  
**Clorex Bleach**  
Liquid.  
—1/2-Gal. Plastic **29¢**

Compare Safeway's Low, Low Prices!

- Cheer Detergent** or \*Bold. (25¢ Off Label). Special—King Size Box **99¢**
- Palmolive Liquid** Detergent. (10¢ Off Label). Special—22-oz. Plastic **49¢**
- 3-Minute Oats** \*Quicker or \*Old Fashioned. Special—18-oz. Box **25¢**
- Green Peas** Gardenside. Special—17-oz. Can **2 for 25¢**
- Prune Juice** Del Monte. Special—32-oz. Bottle **39¢**
- Enriched Flour** Harvest Blossom. Big Buy! 5-Lb. Bag **39¢**
- Cake Mixes** Mrs. Wright's Assorted. Big Buy!—19-oz. Pkg. **29¢**

Highest Quality Meat Always at Safeway!

**Safeway Baby Beef Sale!**  
**Sirloin Steak** **85¢**  
(Round Steak, Baby Beef—Lb. 79¢) Baby Beef.

- FRYERS** **29¢**  
USDA Inspected, Grade A. Whole. —Lb. (Cut-Up... Lb. 35¢)
- Quarter Sliced Pork Loin—Lb. **69¢**
  - Safeway. 2 Lb. **\$1.05**
  - \* Armour Star—Lb. **55¢**
  - Young, USDA Inspected... Grade A. 10 to 16-Lb. Avg.—Lb. **39¢**
  - Mild Cut, USDA Choice Grade Heavy Beef—Lb. **59¢**
  - USDA Choice Grade Heavy Beef—Lb. **79¢**
  - Eskrich—10-oz. Pkg. **69¢**
  - Wingate, Regular or Hot, 2 Lb. **79¢**
  - Safeway, Cured, 2 Lb. **79¢**
  - Chicken Fried, Fully Cooked—Lb. **89¢**
  - USDA Inspected Grade A. 10 to 14 Lb. Avg.—Lb. **49¢**
  - Top Steak, USDA Choice Grade—Lb. **\$1.49**
  - Smoked, USDA Choice Grade—Lb. **\$1.95**

- Fryer Parts!**
- \* Fryer Leg Quarters Fresh—Lb. **39¢**
  - \* Breast Quarters Fresh—Lb. **45¢**
  - \* Fryer Backs Frozen, 5 Lb. **69¢**
  - \* Fryer Breasts Frozen, 5 Lb. **\$2.59**
  - \* Fryer Wings Frozen, 5 Lb. **\$1.39**

**T-Bone Steak** Baby Beef—Lb. **98¢**

**Rump Roast** Or Pikes Peak, Baby Beef—Lb. **75¢**

**Hormel Cure #81 HAM** **\$1.29**  
Boneless, Half —Lb.

**Sliced Bacon** Safeway **65¢** Neuhoff's **69¢**  
—1-Lb. Pkg. —1-Lb. Pkg.

**Thick Sliced Bacon** Safeway **2 for \$1.25**

**Safeway Special!**  
**Shortening**  
Snowdrift. (4¢ Off Label). —3-Lb. Can **59¢**

Compare Bakery Values!

**Biscuits** Skylark, Homestyle, Special 12-Ct. Pkg. **2 for 49¢**

**White Bread** 27¢ **Twin Rolls** Skylark, Brown & Serve, Special! —12-Ct. Pkg. **27¢**

Compare Frozen Food Values!

**SHERBET** **59¢**  
Lucerne, Party Pride, Assorted Flavors, Special! —1/2-Gal. Ctn.

**Your Choice**  
★ Cut Corn Whole Kernel  
★ Mixed Vegetables  
★ Green Peas  
★ Peas and Carrots  
Bel-air. —2-Lb. Pkg. **49¢**

**Safeway Special!**  
**Wolf Chili** **59¢**  
All Meat. —19-oz. Can

**Safeway Big Buy!**  
**Soda Crackers** **19¢**  
Metrose. —1-Lb. Pkg.

**SAFEWAY FOR FRESH FRUITS & VEGETABLES!**

**Potatoes** **49¢**  
Russaf, US No. 1A. (Premium, Hand Selected—3 Lbs. 39¢) **10 Lb. Bag**

**Fuerte Avocados** Large Size, From California—Each **25¢**

**Golden Bananas** Yellow, Everyday Low Price! **2 Lb. 29¢**

**Yellow Onions** US No. 1, **2 Lb. 29¢**

**New Crop Walnuts** or \* Pecans, Bulk—Lb. **59¢**

**Texas Yams** Texas grown, Selected size—Lb. **19¢**

**Fresh Pascal Celery** Large stalks—Each **29¢**

**Garden Supplies**

- PEAT MOSS** 100 lbs. **\$1.99**
- PHILIPS** 80 lbs. **\$2.69**
- VESTAGREEN** 100 lbs. **\$3.98**

Compare Dairy-Deli Values!

**Grade "A" Eggs** **3 for \$1**  
Breakfast Gem, Medium.

**Chocolate Milk** Lucerne, Special! 1/2-Gal. Carton **49¢**

**Half & Half** Lucerne, Special!—Quart Ctn. **59¢**

Compare Everyday Low Prices!

- Facial Tissues** Truly Fine, Assorted Colors, 200-Ct. Box. **19¢**
- Parade Detergent** 49-oz. Box **49¢**
- Margarine** Colgate, Solid—1-Lb. Pkg. **2 for 25¢**
- Chunk Tuna** See Trader—4 1/2-oz. Can **29¢**
- Cane Sugar** Good Cane—5-Lb. Bag **56¢**
- Cigarettes** All Popular Brands, \*Regular or \*King—Carton **\$3.15**
- Dog Food** Pouch, \*Regular or \*Liver Flavored—15 1/2-oz. Can **8¢**

Compare Non-Food Values!

- ★ Gillette Foamy Shave Cream, \*Regular or \*Menthol, (17¢ Off Label)—11-oz. Can
  - ★ Gleem Tooth Paste (75¢ Value), Extra Large Tube
  - ★ J & J Micrin (75¢ Value), 7-oz. Bottle
  - ★ Safeway Aspirin (75¢ Value), 100-Ct. Bottle
  - ★ Hair Tonic (75¢ Value), 1 1/2-oz. Bottle
  - ★ Hair Spray Truly Fine, 1 1/2-oz. Can
- 59¢**

**THIS WEEK GET YOUR Amberstone SAUCER** **29¢**  
Only with every \$2 purchase

**Apples** **25¢**  
★ Red Delicious  
★ Golden Delicious  
★ Red Rome ★ Wineap  
Washington State, Extra Fancy Large Size

**SAFEWAY**

SPE... ing to... ience... out... those... cour... Colleg... and t... makin... The... report... book... and a... test... ed 94... the l... Dr. A... ed by... the p... Dr... cours... able... books... that... profes... GL... Prosp... L. W... well... in th... comm... milita... Army... ends... pleas... safe... ed so... You... this... Walk... PO 5... DR... who... Wash... recen... car... mana... ket... with... T... Mem... edge... late... Bint... and... Conn... Mr... ager... Bell... the... that... Cisc... be o... weel... ler... 1... phon... sent... Mi... in c... a go... year... es hi... ment... exte... the... Grig... H... Fe... Kati... and... Fe... son... Post... Rees... Mar... Fe... lace... Cart... er... Mrs... nar... dra... Py... Mrs... Pool... San... Car... rel... M... Hill... Ken... ley... Eug... and... M... Mrs... lsb... Rich... Gra... J a... Eud... Stat... Dav... M... Sha... B e... Pen... Anr... Hon... W... in... swe... bro... the... Sp... Hoc... 29... the... and... ch... '1... An... Int... IM... 89... pat... 84