





# COURT NEWS

**Filed for Record**  
 Ida Abel to L. L. Files et ux, warranty deed.  
 H. S. Burch, Jr. to Olena B. Howard, warranty deed.  
 Sarabeth Bentley et al to W. A. Hudson et al, oil, gas, mineral lease.  
 H. C. Barbee et ux to Texas Electric Service Co., easement and right of way.  
 Ted Bott et ux to Texas Electric Service Co., easement and right of way.  
 James F. Bennett et ux to Schkade Brothers Drilling Co., oil, gas, mineral lease.  
 Lajuana Faye (Seay) Bradley et al to Roscoe L. Seay, Sr., quit claim deed.  
 Ronald D. Butler et ux to Floyd Rogers to First Federal S&L Ass'n., Ranger, mechanic and materialman's lien and assignment.  
 Otis K. Coleman et ux to Texas Electric Service Co., easement and right of way.  
 Travis M. Cozart et ux to First State Bank, Ranger, deed of trust.  
 Continental Casualty Co. to Sid Murray, power of attorney.  
 C. G. Clark et ux to Wayne Webb to First National Bank, Cison, mechanic and materialman's lien and assignment.  
 Earl Conner Jr., substitute trustee, to Mid-State Homes, Inc., trustee's deed.  
 Jerry Lee Cook et ux to First State Bank, Rising Star, deed of trust.  
 James S. Cox et ux to East Cisco Baptist Church, et al, warranty deed.  
 Church of God of Prophecy to First Federal S&L Ass'n., Ranger, deed of trust.  
 S. R. Cleary et ux to John C. Koch, warranty deed.  
 Joe W. Edwards et ux to Eloise Gayden et ux, deed of trust.  
 Eastland County Farm Bureau to Texas Electric Service Co., easement and right of way.  
 Eastland National Bank to William D. Jeter, et ux, release vendor's lien.  
 Federal Land Bank of Houston to Ernest Reich et ux, partial release deed of trust.  
 Chester Fonville to Jerald Lee, warranty deed.  
 Harley E. Fox et ux to Texas Electric Service Co., easement and right of way.  
 First Federal S&L Ass'n. of Ranger, to C. C. Brown, et ux, release deed of trust.  
 Ira Foster, deceased, to the public, proof of heirship.  
 Lyda Foster, guardian of estate of Virginia Denise Foster, a minor, to Orval Lee Johnson, et ux, guardian deed.  
 First National Bank, Cisco, to J. A. (Joe) Corbin, release judgment.  
 Federal Land Bank of Houston to Ed Glover Jr. et ux, release deed of trust.  
 Charles L. Gayden et ux to Joe W. Edwards et ux, warranty deed.  
 J. R. Grimshaw et ux to Texas Electric Service Co., easement and right of way.  
 Arnold H. Gohlke et al to Travis M. Cozart et ux, warranty deed.

Julian Gorman et ux to Orval Lee Johnson et ux, warranty deed.  
 Maud Gray to J. E. Brown, warranty deed.  
 Ed Glover Jr. et ux to Don Massingill et al, warranty deed.  
 Ed Glover Jr. to Federal Land Bank of Houston, transfer vendor's lien.  
 Ed Glover Jr. et ux to Don Massingill et al, partial release vendor's lien.  
 Aline Horn to Jimmy M. Parker, et ux, warranty deed.  
 B. J. Harrison et al to Texas Electric Service Co., easement and right of way.  
 Ross Hodges to Texas Electric Service Co., easement and right of way.  
 J. R. Hunt et ux to T. C. Fisher, warranty deed.  
 Ralph C. Hart to Schkade Brothers Drilling Company, assignment oil and gas lease.  
 E. L. Hargrave, deceased, to the public, proof of heirship with will attached.  
 E. L. Hargrave, Estate, to the public, certificate of no inheritance tax due.  
 Acie O. Hoover et ux to A. R. Britt, assignment of lease.  
 P. C. Holmes to George Stewart et ux, release vendor's lien and deed of trust.  
 William A. Hudson et al to George Buckles Co., quit claim deed.  
 Fannie Welch to Stella Park, warranty deed.  
 Fannie Welch to Stella Park, power of attorney.  
 Oliver C. Watson et ux to Eastland National Bank, deed of trust.  
 Mattie C. Watson to Adrian Holloway et ux, warranty deed.

**Marriage Licenses**  
 Larry Wayne Castleberry and Gloria Guyton.  
 Roy Kenneth Butler and Judith Fran Rutherford.  
 Rufus Dean Carr and Dorothy Joyce Seymour.  
**Suits Filed**  
 B. A. Butler dba, The Rising Star Record vs. Microfilm Center, Inc., damages.  
 A. J. Tanner vs. Texas Department of Public Safety, injunction.  
 Les B. Swanner vs. Helen M. Swanner, divorce.  
 Eva Mae Kelly vs. W. A. Kelley, divorce and property settlement.  
 H. O. Anderson vs. City of Cisco, damages.  
 Frank Wilcoxon vs. City of Cisco, damages.  
 Roma Rhyme vs. Richard Rhyme, divorce and property settlement.  
**New Car Registrations**  
 Mrs. Viola Gattis, Cisco, Chevrolet.  
 John F. Langford, Cisco, Chevrolet.  
 Addie B. Moseley, Ranger, Plymouth.  
 H. B. Dempsey, Cisco, Oldsmobile.  
 James W. Wood, Carbon, Ford.  
 Mrs. A. W. Lenz, Eastland, Ford.  
 William B. Griffith, Ranger, Yamaha.  
 R. C. Shelton, Eastland, Chevrolet.  
 Frank Hallmark, Eastland, Ford.  
 Lone Star Producing Co., Eastland, Chevrolet.  
 Russell Hill, Eastland, Chevrolet.  
 Lula Kennedy Waters, Eastland, Cadillac.  
 Charlie Petree, Eastland, Ford.  
 E. D. Daily, Jr., Gorman, Chevrolet.  
 Ricky McPherson, Gorman, Chevrolet.  
 Bernice Jeffs, Gorman, Oldsmobile.

**Travel Trailers**  
 We are the authorized dealer for Nomad and Shasta Travel Trailers... new and used, repair and parts.  
**Kelly Kar Co.**  
 H 9-4003 — Breckenridge

**TEACHERS NEEDED**  
 All teachers paid above State Scale. Extra pay for Science, Mathematics, and Coaching.  
 Math — High School & Junior High  
 Science — High School  
 Girls Physical Education and Coach — Junior High  
 Music — High School and Junior High  
 Counselor — High School  
 Business (Typing) — High School  
 Apply at  
 Azle Independent School District  
 300 Roe Street  
 Azle, Texas 78020  
 (Phone 257-4100)  
 Near Fort Worth  
 Near Texas Christian University  
 Near North Texas State University  
 On the shore of Beautiful Eagle Mountain Lake

**Retread Tires**  
 Big Savings Now!  
 \* First-Class Careus  
 \* No. 1 Dixie-Cap Tread Rubber  
 \* 670x15, 815x15, 775x14 825x14  
 \* Guaranteed life of tread  
 \* \* \*  
**HORTON TIRE CO.**  
 EASTLAND

Snowdrift  
**SHORTENING**  
 3 LB CAN  
**59<sup>c</sup>**

Detergent  
**TIDE**  
 Giant Box  
**69<sup>c</sup>**

Pillsbury  
**FLOUR** 5-lb. bag **49c**  
 Folger's — 6-oz.  
**INSTANT COFFEE** jar **89c**  
 Campbell's — No. 300  
**PORK & BEANS** 7 cans **\$1**  
 New from Proctor & Gamble — Jumbo  
**BOUNTY TOWELS** each **39c**  
 Ampico — Sour or Dill or Kosher Dill  
**PICKLES** quart jar **39c**  
 Assorted Flavors  
**BREMNER PIES** each **39c**

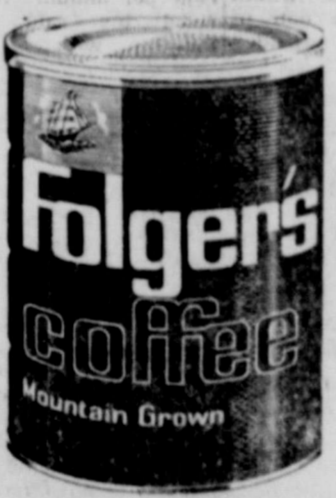

1-lb. Can **69c**

**JRB QUALITY MEAT FEATURES**

LEAN <b>GROUND BEEF</b> 2 Lbs. <b>89c</b>	18-20 LB. TOM <b>TURKEYS</b> L.B. <b>29c</b>
Hormel Sausage <b>LITTLE SIZZLERS</b> 12-oz. pkg. <b>59c</b>	Corn King <b>SLICED BACON</b> lb. <b>69c</b>
Gooch's Blue Ribbon <b>LUNCH MEATS</b> 6-oz. pkg. <b>29c</b>	Gooch's Blue Ribbon — 12-oz. Ring <b>GERMAN SAUSAGE</b> <b>79c</b>
Decker's <b>HOT LINKS</b> lb. <b>69c</b>	Decker's <b>JUMBO FRANKS</b> lb. <b>59c</b>

Gooch's Blue Ribbon  
**CANNED PICNICS** Excellent for Weekend Outing  **3** Cans **\$1.99**

FOREMOST — ASSORTED FLAVORS  
**MELLORINE** 3 for **\$1**

KRAFT'S MIRACLE WHIP  
**SALAD DRESSING** qt. **47c**

JRB — LARGE  
**EGGS** dozen **39c**

Stokely's WK or CS — No. 303  
**CORN** 4 cans **\$1**  
 Stokely's — No. 303  
**SOUR KRAUT** 5 cans **\$1**  
 Stokely's Ass't Flavors — 46-oz.  
**DRINKS** 4 cans **\$1**  
 Stokely's — 8-oz.  
**TOMATO SAUCE** 8 cans **\$1**  
 Sunshine  
**CRACKERS** 1-lb. box **33c**  
 DEL MONTE  
**PINEAPPLE JUICE** 8 Cans No. 2 **\$1**

Brest-O-Chicken — No. 1/2 Can  
**CHUNK LIGHT TUNA** 3 cans **\$1**  
 Stokely's — No. 303  
**CUT GREEN BEANS** 5 cans **\$1**  
 Stokely's — No. 303  
**HONEY POD PEAS** 4 cans **\$1**  
 Stokely's — No. 303  
**FRUIT COCKTAIL** 4 cans **\$1**  
 Stokely's — 46-oz.  
**TOMATO JUICE** 3 cans **\$1**

Foremost  
**ICE CREAM**  
 Assorted Flavors  
 1/2-Gal. Carton **69<sup>c</sup>**

Kellogg's  
**CORN FLAKES**  
 12-oz. Box **25<sup>c</sup>**

**HEALTH AND BEAUTY AIDS**

Gillette 7s — Reg. 1.00 <b>INJECTOR BLADES</b> pkg. <b>49c</b>	Efferdent — Reg. 59c <b>TABLETS</b> 20's <b>49c</b>
Colgate — Reg. 95c Family Size <b>TOOTH PASTE</b> tube <b>79c</b>	VO-5 — Reg. 98c <b>CREAM RINSE</b> each <b>69c</b>
<b>ANTISEPTIC</b> bottle <b>49c</b>	

*Garden Fresh Produce Features!*

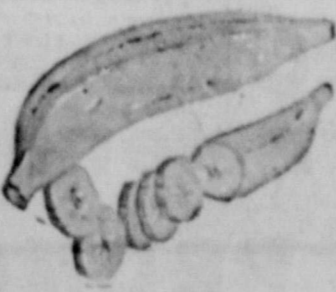

Yellow  
**BANANA SQUASH** 2 lbs. **29c**  
 Real Nice  
**RED ONIONS** 2 lbs. **29c**  
 Cello Carton  
**TOMATOES** 2 cartons **45c**  
**BANANAS** 2 lbs. **25c**

**DOUBLE GREEN STAMPS**  
 WE GIVE GREEN STAMPS  
**JRB SUPERMARKETS**  
**S & H GREEN STAMPS**  
 WITH EVERY PURCHASE  
 PRICES GOOD THROUGH SATURDAY, JUNE 1  
 PRICES GOOD IN RANGER  
 Quantity Rights Reserved — No Sales to Dealers

# Governor's New Money Plan Could Mean Plus Cash for City

Is the City of Eastland to Tax, as many of its neighbors benefit substantially from sal- have? es taxes even though it has It appears that this may in not adopted a Municipal Sales deed be a possibility.



Box Office Op ens 8:00 p. m., Shows Starts 8:30 p. m. Box Office Closes 9:45 p. m.  
**ADMISSION — 60c — Children under 12 Free**  
 Each Wednesday and Thursday Are Bargain Nights!  
 Adults — 25c

FRIDAY — SATURDAY

## A GUIDE FOR THE MARRIED MAN

STARRING —  
**WALTER MATTHAU — ROBERT MORSE**  
**INGER STEVENS**  
 COLOR by DELUXE PANAVISION

Reprinted from  
**SUNDAY EXPRESS and NEWS**

# Sen. Yarborough Puts Okay on Don

By JAMES McCORRY  
 U.S. Sen. Ralph Yarborough, making public a declaration of his preference for Don Yarborough for governor by paying a personal visit to Yarborough's campaign headquarters Sunday morning, predicted D. Yarborough will win the runoff "going away."  
 The senator came down the stairs of D. Yarborough's Austin headquarters carrying a Yarborough campaign sign, with a V for Victory sign to declare, "We're on the side of electing the first loyal Democratic governor since Jimmy Allred was governor 30 years ago. The people of Texas are entitled to elect a governor at least once every 30 years."  
 As the D. Yarborough staffers and supporters cheered, the senator continued, "Folks, you don't know how wonderful it's going to be. You're going to think flowers are blooming in January this year. I wouldn't be surprised to see strawberries ripening in January."  
 The senator said he had never led into a runoff in a gubernatorial race, and said in 1956 when he ran for governor he was 150,000 votes behind going in the runoff.  
 "In the runoff I was so close I took 'em two weeks to count me out of it," he recalled.  
 People Saturday night, Sen. Yarborough said, have been telling Don Yarborough that although they worked as county managers for Hill and Briscoe "we're putting our shoulders to the wheel Monday morning for Don Yarborough for governor."  
 The senator reasoned "all the shrewd campaigners are out of it now."  
 It appeared obvious the senator feels Yarborough will attract, among other supporters of Hill and Briscoe

**Elect**  
**DON YARBOROUGH**  
 Governor of Texas  
 VOTE SATURDAY JUNE 1  
 (Paid Pol. Adv.)

Pol. Adv. Paid For By Yarborough For Governor Committee, Charles R. Grace, Chrm.

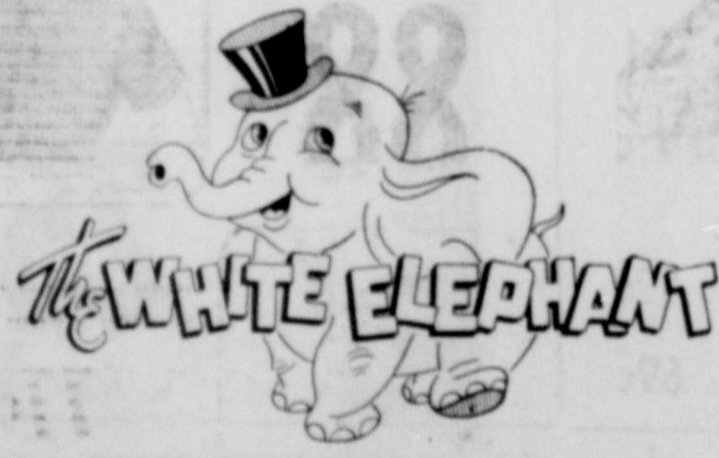

**REMODELED**

**UNDER NEW MANAGEMENT OPEN to serve YOU!**

CHARLES ROBINSON, MGR. — PAUL STEWART, CHEF

**SUNDAY BUFFETS**

OPEN 5 A.M. DAILY — CLOSE 11 P.M.

And it could work like this: the governor is expected to request that the legislature increase the state sales tax to three per cent on a uniform basis, to suspend the municipal sales tax, and to share the added one per cent increase with cities on a percentage basis.  
 Local citizens might object to the added one per cent state sales tax, but not quite as much if the city sent it back for city needs. If all this were to come to pass, it could mean several thousand additional dollars in revenue for the city annually.  
 The City of Eastland has not called for an election on the Municipal Sales Tax because it was decided by local officials that the city could get by without one at this time. Most other cities in Texas have voted the city tax.

City Manager Lewis Tiner furnishes the following material supplied by Judson F. Williams, president of the Texas Municipal League:  
 "Within the past week, a number of stories concerning the Governor's revenue plans for the state have appeared in several newspapers. Many of these stories, while based substantially on fact, were incomplete, just as the Governor's tax plan is still incomplete, and were probably not wholly accurate with respect to details. The purpose of this letter is to clarify the plan as it affects cities, as well as the role of the League in the tax matters now being discussed.  
 "Representatives of Texas cities and the Texas Municipal League for several weeks have had some knowledge of the general need for additional state revenue and of possible approaches to securing it. A group of about 30 mayors and councilmen met with the Governor, at his request, on this subject and others in April.

"Since the subject of taxes is now in the public domain, I want city officials to be as aware of plans and developments, particularly as they regard the municipal sales tax, as my tentative knowledge can make them. I think it is necessary that we view the legitimate needs for state revenue helpfully if possible and certainly in an unobstructive manner if the interests of cities are not harmed.  
 "The final form of the Governor's tax plan has not been released, but as outlined in our meeting with him last month, part of the plan would affect cities, and we have every reason to believe it would affect them beneficially. Simply stated, the Legislature will be asked to increase the state sales tax to 3 percent on a uniform basis, to suspend the municipal sales tax, and to share the 1 percent increase with cities on a percentage basis that in practically every instance will produce more for the cities than the present municipal sales tax.  
 "I stated flatly in a press conference following the April meeting with Governor Connally that cities do not want the municipal sales tax disturbed or repealed peremptorily. The Governor, perhaps better than anyone, knows that cities will give their sup-

port to any state program they believe to be needed, but he also knows that cities will not support, and the TML will not endorse, any plan that shuts off their vital new revenue source without replacing and protecting it.  
 "I am confident that the Governor's plan as presently conceived is economically sound and that it would solve

many of the problems of administration and compliance connected with the municipal sales tax. Most important, I am confident it is in the best financial interest of cities.  
 "The TML Board will consider the whole matter in detail when it meets June 6 in El Paso, shortly after the special session of the Legislature convenes on June 4. We

will keep you informed of developments and in the meantime any thoughts you have on the subject will be appreciated.

**RANGER DRIVE-IN THEATRE**  
 Adults 60c — Kiddies Under 11 Free  
 Show Starts at Dusk — Box Office Closes at 9:45  
 FRIDAY — SATURDAY  
 MAY 31 — JUNE 1



sharon tate  
 robert webber • joann barnes • david draper

SUNDAY — MONDAY — TUESDAY  
 Richard Burton • Elizabeth Taylor  
 Alec Guinness • Peter Ustinov



# VOTE SATURDAY

Smith Feels Good, Credits Connally  
 Carr Makes Vow To Support Smith  
 Carr, Locke Back Smith in Runoff  
 Smith Our Choice  
 Locke, Carr endorse Smith  
 Connally, Smith Hold Conference  
 Carr Pledges Full Support for Smith  
 Smith Endorsed By 3 Opponents  
 Carr, Briscoe Smith Expecting Help From Losers  
 Briscoe Gives Vote To Smith  
 Two Losing Candidates Boost Smith Campaign  
 Carr, Locke Board Smith's Bandwagon For Runoff

**KEEP STRONG RESPONSIBLE Government In Texas**  
**PROMOTE PRESTON SMITH**

**SPECIAL**  
**FACTORY PURCHASE**

**on**  
DAN RIVER CARPETS OF  
501 "N" LABEL NYLON

Save 2.00 to 4.00 per sq. yd.  
Nice Selection of Colors  
Over 10 Rolls to Choose From

We Do Our Own Installation

**Ranger Furniture Exchange**

No Interest on Carpets and  
Furniture For One Full Year

ALL EASTLAND COUNTY ROADS LEAD TO

**RANGER**  
**DOLLAR DAYS**

**ONE DAY ONLY!!**

**SAT. JUNE 1st!**  
**SAVINGS FOR ALL THE FAMILY**  
**SAT. JUNE 1st!**

**ONE DAY ONLY!!**

Make it a  
**Happy Father's Day**

**FOR DAD**  
**JUNE 16**

WITH GIFT SELECTIONS

from

**Swaney's Pharmacy**

Ranger

**Ranger Rexall Drug Specials!!!**

Save on Dollar Day

- Reg. 3.50 **Kent of London** Now Only **2.50**
- Reg. 98c **Shaving Cream** 66c
- Reg. 2.50 **Clairel Bond Blend** Now only **1.25**
- Reg. 2.00 **Tussy Deed** Now one half price
- Technique Color Tone** Now **1.25**
- Reg. 1.75 **Polycolor** Now **1.00**
- Reg. 2.00 **Ogilvie Shades of Youth** Now **1.00**
- Reg. 69c **Rosemary Bubble Bath** Now **1.00**
- Cotton Balls** Now only **49c**  
Double S&H Green Stamps on All New Rx's When Cash
- Sudden Beauty Hair Spray** **19c**

**BARGAIN TABLE**

Values 2.98 to 4.98

**NOW 1.98**

Denim Jackets, Girl's Blouses and Canvas Shoes, Boy's Shirts, Girl's Pants.

**LADIES DRESSES**

4.98 to 12.98  
**REDUCED 40%**

Famous Name Brand  
**JEANS**

7.50 to 9.00 Values  
**6.98 and 7.98**

**SADDLE SALE**

All Saddles on Special

at  
**GREER'S**

205 Main

Ranger

**SATURDAY ONLY**

- Aluminum **FOLDING CHAIRS** Now **2.99**
- Folding Aluminum — Reg. 6.99
- CHASE LOUNGE** Now **5.99**
- 20-in" — Reg. 1.79
- PATIO TABLE** Now **1.39**
- Wallace Walnut — Reg. 11.99
- FOLD TABLE** Now **9.99**
- Wallace Single Leg — Reg. 10.99
- BED** Now **8.88**
- 30 Quart — Reg. 1.29
- ICE CHEST** Now **99c**
- Reg. 1.19
- PICNIC COOLERS** Now **69c**
- Plastic — Reg. 67c
- FOAM CUPS** Now **43c**
- White Paper — Reg. 88c
- PLASTIC PLATES** Now **66c**
- NAPKINS** Now **31c**

**BEN FRANKLIN**

209-211 Main

Ranger

**FOR A SHORT TIME ONLY**

**25% DISCOUNT ON DIAMONDS**

**FOR CASH**

**PULLEY JEWELRY**

Diamond Headquarters  
Ranger, Texas



THE BIG STORE

Household plastics specially priced!

**3 for \$1**

Durable, lightweight poly in a vast assortment of colors. See the big selection, stock up now — at Wards!



Lazy-days pitcher holds a gallon!

**39c**

Take it on a picnic—it's unbreakable poly! Beverage server with pour-spout/lid in 3 citrus colors.

Wards Powerful D-cell batteries

**9c**

Reg. 20c. Don't be caught with dead batteries when you need light. Fits 2, 3, and 5-cell flashlights.

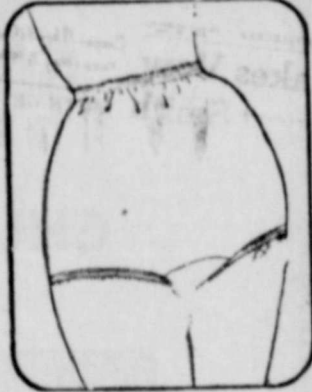

Reg. 59c Eiderlon briefs at savings!

**44c**

Eiderlon cotton-rayon is soft, absorbent, won't cling. Preshrunk, machine washable. In white; misses' S,M,L,X.



Reg. 44c seamless micro mesh nylons

**33c** in pkg. of 3 pr.

Summer savings on long wearing hosiery; reinforced heel, toe. In favorite fashion colors. Sizes 9-11.

THE BIG STORE

Big Wards value 60-100-w. bulbs.

**2 for 25c**

Wards buys in volume — you save! Frosted inside to give bright, shadowless light with a minimum of glare.



Finest Signature plastic toilet seat

**\$6<sup>88</sup>**

Extra strong plastic. Modern contour design. White, charcoal, blue, green, pink and beige colors are moulded in.

Big 18-qt. cold-pack ice chest

**99c**

Keeps drinks frosty up to 4 days! Holds forty-two 12-ounce bottles. Lightweight, durable Styrofoam.

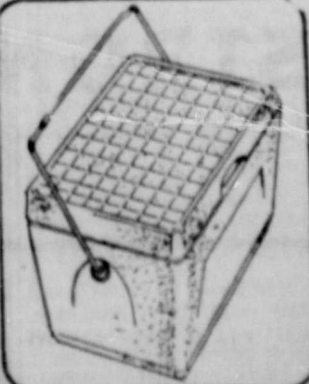

**WHIPPED CREAMS**

In Solids and Prints Reg. \$1.99

**\$1** yd.



Girl's reg. 1.99 cotton playshorts

**99c**

Gay colors in machine washable cotton poplin. Boxer back and band front. Back pocket, too. Girls' 7-14.

Save 2.11 on our 1/4" utility drill

**\$6<sup>88</sup>**

Reg. 8.99. Double reduction gears produce 1590 RPM full-load speed. Complete with 3-way cord, adapter.

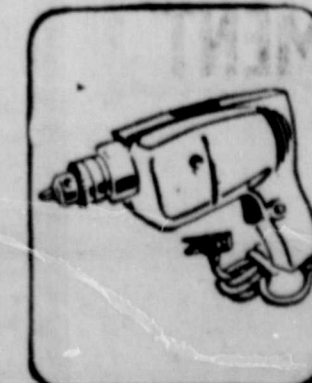

You'll like Wards...

Boys size 6-16 Short Sleeve Sport shirts and dress shirts

**88c**



Men's Ban-Lon stretch nylon socks

**77c**

Reg. \$1.00 Ribbed dress socks in popular slack length. Spandex tops stay up. Light, dark shades. 2 sizes fit all.

deluxe Zebco angling set ME'S SUGGESTED Retail Price \$41.45

**\$19<sup>88</sup>** one day only

Spin cast for the big ones with a Zebco 33 closed face reel, 125-yds. mono line, 2-pc. tubular glass rod.



**RANGER \$ DAY!!**

WHEN THE MERCHANTS OF RANGER SAY "THERE'S NO STRANGER IN RANGER"

**RANGER \$ DAY!!**



# PALACE

FRIDAY — SATURDAY  
In Downtown Cisco Feature 7:35 p.m.  
Also Matinee Saturday Afternoon 2:00 p.m.

A rootin', tootin', shootin' but sincere picture!

**James COBURN**  
BLAKE EDWARDS  
**Waterhole #3**



## LONE CEDAR BRIDGE

Lone Cedar Country Club duplicate club was host to the Winners' Game Sunday. Eight tables participated with players from Ranger, Cisco, Gorman, Breckenridge, Brownwood, Blanket, Stephenville, and Eastland.

Winners were: North-South first Mr. Richmond of Blanket and Mr. Hoover of Stephenville; second, Mrs. E. G. Henderson and Dr. Rodgers of Gorman; third, Mesdames Gault and Hall of Breckenridge. East-West winners: first, Mesdames Durkee and Martin of Breckenridge; second, Mrs. Joe Stephen of Eastland and Mrs. James Kirchner of Stephenville; third and fourth tie, Mrs. James Horton and Mrs. J. F. Collins both of Eastland, and Mrs. Dick Bearman and Mr. Gus Frossard of Gorman.

Mr. Herbert Hoover directed in the absence of Mr. Lloyd London.

## 3 Picked Over Sabanno Shed Oil and Gas Wells Prove \$2.3 Million Yearly In This County For Priority

The Sabanno Watershed project failed to receive its top priority, according to word received in Eastland Tuesday.

Watershed President Ross Wilson of Gorman said in a letter to County Judge Scott Bailey that only three projects were given priority by the State Board, and that the Sabanno was among the top six considered.

It is possible, he explained in the letter, that the Sabanno could be selected for priority in the next batch picked, sometime in the next six to 12 months.

The extra-large Sabanno project has been approved, but competed with other projects to earn a tip priority position, necessary for funds and work startage.

Three that were chosen are Lipan, El Paso and Van Horn area waterflood projects. It was reported that Sabanno's application received very favorable consideration in view of the fact that it was an initial application.

The board picked three rather than six, as had been announced, and had one more been picked, it was believed that it would have been Sabanno, it was said.

One out of every 10 tornadoes in the U.S. hits Texas.

## Oil and Gas Wells Prove \$2.3 Million Yearly In This County

Oil and gas wells provide approximately \$2.3 million a year of Eastland County's economic output, according to statistics released this week by Texas Mid-Continent Oil & Gas Association.

Based on most recent U. S. Bureau of Mines production figures, the Association compilation showed that Eastland County produced crude oil valued at \$1.5 million in 1966 and natural gas worth \$833,000.

Texas oil production in 1967, responding to demands for more domestic crude as a result of the Israeli-Arab conflict, totaled 1,050,000,000 barrels, a statewide increase over 1966 of about 5 percent. Production last year varied widely among state regions.

## 3 Civil Suits Are Set in 91st Court Monday, June 3

Three civil cases are set and a list of jurors has been called to appear in 91st District Court on Monday, June 3, it has been reported.

Cases to be heard include: Dr. M. F. Wallach of Cisco vs. Allstate Insurance Co., a suit involving some \$10,000 in damages; Robin Barnes and wife of Mineral Wells vs. Continental Trailways Bus Co., a suit asking some \$130,000 in damages; and Homer H. Callahan of Cisco vs. Employers Insurance Co., a compensation suit asking pay at the rate of \$35 per week for 401 weeks.

Called for possible jury duty are:

Eastland: E. M. Hunt, Jeanette Kinser, Pierson Grimes, Verna Walker, Roscoe Hill, Orville Johnson, Cyrus Justice, Charles Underwood, John C. Hart, Weldon Tankersley and Earnest L. Dempsey.

Rising Star: Mrs. Deward Maynard, Mrs. Edna E. Jones, Norman Clayborn, Curtis Alford, Mrs. Maxine Crisp, Curt Smith, Jerry Winfrey, Waldene Lewis, Charlene Rhodes, Frankie Smith, B. B. Jackson, Jack M. Shlenker and Mrs. C. M. Carroll.

Cisco: Wayne Brock, Freddie L. Anderson, Roy Cozart, Buford Hageman and Sutton Crofts.

Ranger: Ira Clemmer, A.E. Crawley, Edgar Cotton, Wm M. Brown, Willie O. Cantwell, Walter E. Daniels, John A. Bates, Melvin Adams and Leon Rodgers.

Carbon: M. B. Gilbert, Ben.

Gorman: George Rodgers, Jimmy Little, Wayne White, Donald Mauney, James J. Jobe, Homer N. Underwood, Desdemona: Don Estes

## Court Verdict Favors Schools

A 91st District Court jury rendered a verdict in favor of the Cisco Independent School District and Cisco Junior College in a civil suit heard Monday and Tuesday at the courthouse in Eastland. The verdict was reached late Tuesday after some four hours of deliberation.

In the action, the Cisco schools sought \$3,150.68 from Commercial Standard Insurance Company to recover losses under a bond written by that firm.

Judge Temple Shell of Wichita Falls presided under appointment by Judge Louis Holland, the administrative official of this judicial district. The 91st bench is vacant due to the illness and resignation of Judge Frank Sparks.

W. B. Wright served as attorney for the Cisco schools.

On the jury are Mrs. G. P. Poe, Leon A. Musgrove and Burl A. Blair, all of Eastland; R. E. Bradshaw and Douglas Campbell, both of Cisco; C. O. Stephens and A. C. Labrado, both of Ranger; W. G. Elliott of Carbon; Lonnie E. Capers of Gorman; Billy R. Adams of Olden; and Bobby Wisdom of Desdemona.

## Brashears Plan Reunion June 2

The J. L. Brashears family will hold its annual reunion Sunday, June 2, in the home of Mrs. Prudie Brashears, 601 South Mulberry, Eastland.

All friends are invited to call between 2 and 5 p. m. Sunday.

Approximately 50 members of the Brashears family are expected to attend this reunion honoring Mrs. Prudie Brashears.

# MAJESTIC

EASTLAND PH. 629-1120

**THURSDAY — FRIDAY — SATURDAY**  
Thur.-Fri. — Opens 5:15 — "Town" Shows 5:40 & 9:10  
"FREE" at 7:10 only  
Sat. Opens 12:45 — "FREE" shows at 1:00-4:30 & 8:00  
"TOWN" at 2:45-6:15 and 9:45

## killer take all!

If you've got the guts...the gun and the gold you can make women beg...men die...and a town crawl!

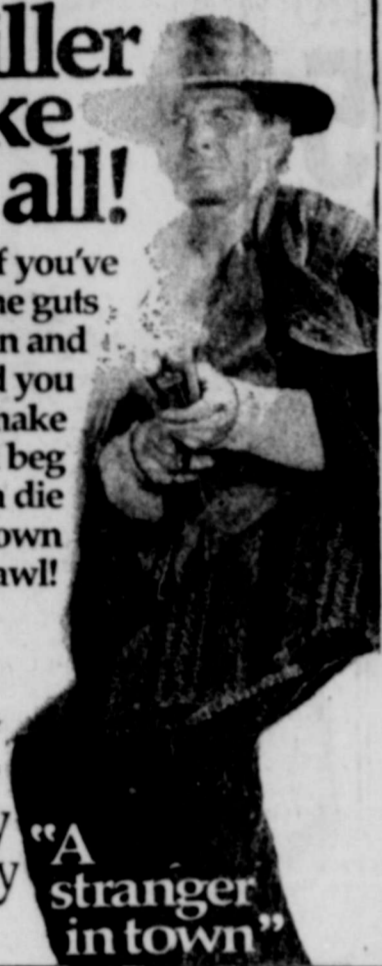

Metro Goldwyn-Mayer presents An Allen Klein Production

starring **Tony Anthony**

"A stranger in town"

ALSO

THE ALL-NEW AND MOST EXCITING **TRUE-LIFE ADVENTURE!** HIS SCREEN-FULL COLOR  
GORDON EASTMAN PRESENTS **HIGH WILDS FREE** LIVE...an incredible summer on a heart-stopping SAFARI INTO CANADA!

# PRESTON SMITH for GOVERNOR

VOTE SATURDAY JUNE 1

### TO: The Citizens and Voters of Texas FROM: Preston Smith, Candidate for Governor

The purpose of this message is to ask for your support and vote in the Second Democratic Primary Saturday, June 1.

As your Lieutenant Governor for the last six years, I believe I have qualified myself to seek the high office of Governor. You know I finished second among 10 candidates in the First Primary, about 29,000 votes behind the leader with 1,750,000 votes cast.

With your help we can win this runoff against an opponent who has no public record of any kind...one who is aligned with groups that want to reject the progressive, constructive programs built by John Connally and his predecessors and replace them with so-called "liberal" ideas of their own.

I want to continue and improve on the start we have made in education, pollution control, law enforcement, highways, water conservation, promotion of industry and tourism, and many other vital areas.

I am proud to have been a part of Texas government for 18 years. Opponents may harp about what is wrong in Texas; I happen to think there are a lot of things RIGHT in Texas. I am proud of my state and its people.

Things can be even better, and I want to work with you in that direction.

It's more or less in the political tradition to lambast your opponent and say a lot of ugly and cutting things about him. I don't want to engage in personalities; my opponent has no public record to criticize. Therefore I am running for Governor on my own merits.

It may be pretty ambitious for a farm-born, farm-raised Texas boy, who worked his way through Texas Tech and spent his adult years in business activities in Lubbock, to aspire to be Governor. You will be the judges as to whether my experience and proven qualifications entitle me to be elected. I will accept your judgment with real gratitude for your past support and friendship.

Please remember that if I am elected, my door will always be open to any Texan who has any problem whatever that the Governor can help with. I will always be interested in good government. I will always be interested in you.

*Preston Smith*

# SHOP & SAVE ON COOKOUT FOODS

**SAFEWAY**



Excellent for Barbecuing!  
**Pork Spareribs** **48¢**  
 Fresh and Meaty. 3 to 5-Lb. Average. —Lb.

**All Meat Franks** Safeway, (Roth Black Hawk—1-Lb. Pkg. 57¢) 1-Lb. Pkg. **55¢**  
**Boneless Roast** \*Chuck or \*Shoulder USDA Choice Grade Heavy Beef. —Lb. **79¢**  
**Hamburger Steaks** Ready to Grill. —Lb. **59¢**  
**Ground Beef** 2-Lb. Club Pak **\$1.05** **Swiss Steak** Shoulder Arm Cut. USDA Choice Heavy Beef. —Lb. **79¢**

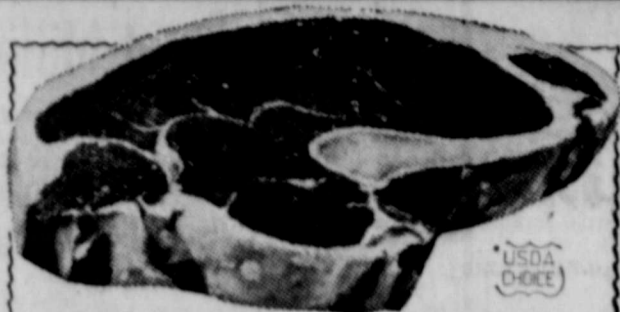

**Sirloin** **95¢**  
 Steak. USDA Choice Heavy Beef. —Lb.  
**T-Bone Steak** **\$1.19**  
 or Club Steak. USDA Choice Grade Heavy Beef. —Lb.  
**Porterhouse Steak** **\$1.33**  
 USDA Choice Grade Heavy Beef. —Lb.  
**Beef Short Ribs** **39¢**  
 USDA Choice Heavy Beef. —Lb.

Check These Meat Values!  
**Sliced Bacon** \*Roth Black Hawk 1-Lb. or \*Safeway. Pkg. **69¢**  
**Small Turkeys** Fryer Roaster. 5 to 8-Lb. Avg. —Lb. **49¢**  
**Cure #81 Hams** Hormal. Halves. —Lb. **\$1.39**  
**Corned Beef** Swift. Oven-Ready. —Lb. **99¢**  
**Thick Sliced Bacon** 2-Lb. Safeway Pkg. **\$1.38**  
**Eckrich Sausage** Smoked. —Lb. **89¢**  
**Halibut Steaks** (Swordfish Steaks. —Lb. 99¢) —Lb. **89¢**  
**Sliced Ham** Danola. 4 1/2-oz. Pkg. **67¢**



USDA Inspected and Graded A  
**FRYERS** **29¢**  
 Everyday Low Price!  
 Whole. —Lb.  
**Cut-Up Fryers** USDA Inspected. —Lb. **35¢**  
**Leg Quarters** From USDA Inspected Fryers. —Lb. **39¢**  
**Fryer Halves** Fresh. USDA Inspected. —Lb. **35¢**  
**Breast Quarters** From USDA Inspected Fryers. —Lb. **45¢**

**Pork & Beans**  
 Van Camp's. Safeway Special!  
**4.98¢**  
 31-oz. Cans

**Gelatin Dessert**  
 Jell-well. Assorted Safeway Special!  
**5¢**  
 3-oz. Pkg.

**Catsup**  
 Del Monte. Safeway Special!  
**19¢**  
 14-oz. Bottle

**Soft Drinks**  
 Cragmont. Assorted Flavors. Safeway Special!  
**10¢**  
 Quart Bottle

**Potato Chips**  
 Party Pride. \*Regular or \*For Dips. Safeway Special!  
**39¢**  
 10-oz. Pkg.

Save on Everyday Low Prices!  
**Ozark Charcoal** Briquets Special! 10-Lb. (20-Lb. Bag 97¢) Bag **49¢**  
**Barbecue Sauce** Kraft. \*Hot \*Smoky. \*Regular. Special! 18-oz. Bottle **29¢**  
**Marshmallows** Fluf-Puff. Regular Size. Special! 16-oz. Pkg. **25¢**  
**Silk Napkins** Assorted Colors. Big Buy! 60-Ct. Pkg. **10¢**

Save on Frozen Food Values!  
**Ice Cream** Snow Star. 1/2-Gal. Cn. **59¢**  
**Lemonade** Scotch Treat. Regular. 6-oz. Can **10¢**  
**Cream Pies** 14-oz. Bel-air. Assorted. Pkg. **29¢**  
**Strawberries** 3 10-oz. Pkg. **\$1**

**Stainless Steel Tableware**  
 THIS WEEK GET YOUR ELEGANT STAINLESS STEEL \*TEASPOON **18¢**  
 Leaf/Pattern SPECIAL! NO GROCERY PURCHASE REQUIRED. EARLY!

**Velveeta**  
 Kraft Cheese Spread. Safeway Special!  
**89¢**  
 2-Lb. Box

Save on Bakery Values!  
**Wheat Bread** **19¢**  
 Skylark. Crushed. Special! —1-Lb. Loaf  
**Orange Rolls** Mrs. Wright's. Special! 8-Ct. Pkg. **33¢**  
**Hamburger Buns** or Hot Dog. Mrs. Wright's. 8-Ct. Pkg. **25¢**

Save on Everyday Low Prices!  
**Cane Sugar** 5-Lb. Bag **56¢**  
**Tomato Soup** Town House. 10 1/2-oz. Can **10¢**  
**Soda Crackers** Melrose. 1-Lb. Box **19¢**  
**Enriched Flour** Harvest Blossom. 5-Lb. Bag **39¢**  
**Shortening** Volvay. 3-Lb. Can **55¢**

Shop Safeway & Save!  
**Chunk Tuna** Sea Trader. 6 1/2-oz. Can **29¢**  
**Green Peas** Del Monte. Early Garden. 17-oz. Can **24¢**  
**Parade Detergent** Laundry. 49-oz. Box **49¢**  
**Dog Food** Frisch. \*Regular or \*Liver Flavor. 15 1/2-oz. Can **8¢**  
**Kotex Napkins** \*Regular or \*Super or \*Miss Deb. 12-Ct. Box **37¢**

Save on Dairy-Deli Values!  
**Cottage Cheese** Pinot Chn. **29¢**  
**Potato Salad** or Cole Slaw. Lucerne. 16-oz. Ctn. **39¢**  
**Grade "A" Eggs** Medium. Breakfast Gems. Dozen **39¢**

Cooling & Refreshing!  
**Iced Tea Blend** Canterbury. Big Buy! (Sunkist Lemon Juice. 25¢) 1/2-Lb. Pkg. **55¢**

Save on Non-Food Values!  
**Hair Spray** Truly Nice. \*Regular or \*Super Hold. 13-oz. Can **49¢**  
**Coppertone** Sun Tan Lotion. (70¢ Value.) 2-oz. Tube **69¢**  
**Bufferin** Fast Headache Relief. (90¢ Value.) 40-Ct. Bottle **69¢**

For Salads Use...  
**Salad Dressing** Big Buy! Piedmont. Quart Jar **37¢**

Garden Fresh Fruits & Vegetables!  
**Golden Ripe Bananas** Safeway Special Price! —Lb. **10¢**  
**Avocados** Hass. Large. —Each **19¢**  
**Cabbage** Green Solid Heads. —Lb. **7¢**  
**Cucumbers** Fresh & Crisp **2 for 25¢**

Gardening Headquarters!  
**Peat Moss** 4-Cu. Feet **\$1.79**  
 (Peat Moss Top Soil 2-Cu. Ft. Bag 2 for \$1.79)  
**Cotton Con-post** 15 1/2-Cu. Ft. Bag **\$1.69**  
**PHILLIPS "66"** 80-lb. Bag **2.69**  
**Phillips "66"** Ammonium Sulphate. 21-0-0. 50-Lb. Bag **\$1.69**  
**Armour's** Ammonium Sulphate. 21-0-0. 50-Lb. Bag **\$1.69**

Congratulations to New **WINNERS!!**  
**IRISH INTERNATIONAL STEEPLECHASE SWEEPSTAKES**  
 Here are Some More Recent Winners  
 Congratulations to **\$1,000 WINNERS!**  
**Mrs. J. S. Sims**  
**Mrs. Randy Flanary**  
 Espetacion Martinez Jr.  
 Mrs. Guy Williams  
 Beas Smith  
 Frances K. Darden  
 Theresa M. Hahn  
 David Stoker  
 Mrs. J. S. Sims  
 Mrs. Nels Agee  
 Mrs. Lonnie D. Lander  
 Jerry D. Morrison  
 Mrs. Pat Stork  
 Mrs. E. B. Tilton  
 Mrs. L. G. Nelson  
 Mrs. Ruth Brock  
 Mrs. Verona Nichols  
 Mrs. Randy Flanary  
 Fredda Tinney  
 Pete Diaz  
 Christine Wilson

Dried Fruit Values!  
**Bing Cherries** Large. —Lb. **59¢**  
**Grapefruit** An Appetizer. 8-Lb. Bag **59¢**  
**Large Oranges** Valencia. From Florida. 2-Lb. 29¢  
**Sunkist Lemons** Fancy Large. 4 for **25¢**  
**Bell Peppers** For Salads or Stuffing. —Lb. **39¢**

Prices Effective Thurs., Fri. and Sat., May 30, 31, June 1, in EASTLAND  
 We Reserve the Right to Limit Quantities. No Sales to Dealers.  
**SAFEWAY**