



## 'Spirit of Ranger' Wins at Angelo

**By Jeanine Monroe**  
On Saturday, Oct. 26 at 5 a. m., the 52 members of the Ranger High School "Spirit of Ranger" and ten chaperones left for San Angelo. Arriving there at 9 a. m., they participated in Angelo State College's first annual Band Day festivities and marching competition. The festivities began with a parade at 9:30 a. m. and from there the participating bands went to the college football stadium for the marching competition.

The trip was most profitable as Ranger was awarded a trophy for being the "Most Outstanding Band" in the parade and also won a wall plaque for receiving a division I rating in the marching competition. The two trophies were displayed in the main hall of the high school building Monday for all the students and faculty to see and are presently located in the Band Hall. Everyone is invited to come by and have a look at the two beautiful trophies.

The band was judged by Mr.

Douglas Fry, band director of Abilene Christian College, Mr. Fred Jacobson, band director of Texas Christian University and Mr. Eddie Pace, band

director of Angelo State College. All three judges gave the band a 1st division making the decision unanimous. After the football game Sat-

urday afternoon between Angelo State and Eastern New Mexico University, the band went to a restaurant where they ate a most delicious chicken fried steaks dinner at the famous Lowake Inn Steak House. Arriving back in Ranger around 9 p. m., everyone agreed they were extremely tired but very happy because they had represented Ranger and it's High School so well, and showing the trophies that are a testimony to the fact that Ranger has a band of which to be proud.

## Powder Puff Football Game Is Scheduled Here Friday

The Beta Club of Ranger High School will sponsor a Powder Puff football game at Bulldog Stadium on Friday evening, Nov. 1.

Coaches for the teams are Bulldog Captains Brad White, Armando Renteria, Bill Watkins and Floyd Parks. These coaches promise a tough game regardless of the fact that the players are girls. Teams are evenly divided and a close score is predicted.

The team coached by Brad and Armando includes Meekie Herrington, Debbie Pollard, Della Lewis, Margaret Williams, Debbie Dumith, Shirley Christian, Wonna Lewis, Melba McNabb, Darla Frank-

lin, Kathleen Cole, Beverly Alexander, Cheryl Nelms, Darlene Boone, Daisy Danson, Elizabeth Renteria, Adela Castro, Vicki Hughes, Debbie Renteria, Trudy Pearson and Ruby O'Neill.

The team coached by Bill and Floyd is composed of Donna Ainsworth, Cynthia Camacho, Donna Johnston, Jane Person, Teresa Dudley, Mary McGee, Beth Pearson, Shelia Truesdale, Jean Dixon, Vicki Summers, Sandy Eaton, Jeannie Edwards, Beverly Truelove, Mona Walton, Eileen, Noth, Sharon Crawford, Katyn Tribble, Brenda Stephens, Jolane, Barbara Rushing. Tickets may be purchased from team members or at the rate: adults, 50 cents, students and children, 25 cents. Game time is 7:30 p. m. and the concession stand will be open. Proceeds will help bear expenses of the sponsoring club.

A spokesman for the group said "Don't Miss The Fun!"

## Fire Destroys Pastureland Near Alameda

A ranger fire near the Alameda Community Sunday destroyed some 150 to 200 acres of pastureland owned by Shirley Brown.

The Ranger Fire Department answered the call about 11:30 a. m. Firemen from Eastland and Gorman also were called in. The fire was extinguished about 3:30.

## Final Rites Held Monday For S. N. Stuart

S. N. Stuart, 78, retired Strawn rancher, died at 1:05 a. m. Sunday in Ranger General Hospital.

Funeral was held at 2:30 p. m. Monday in the Strawn Methodist Church with the Rev. Chester Wilkerson of Winters, pastor, officiating. Burial was in Davidson Cemetery under the direction of Edwards Funeral Home.

Born Jan. 7, 1890 in Palo Pinto County, he married Sarah Naylor June 28, 1914 in Strawn.

Survivors include his wife one daughter, Mrs. Isabell Giles of Celina; two sons, Burton and Jim, both of Strawn; one sister, Mrs. Fannie Flynn of Strawn; one brother, J. R. of Dallas and six grandchildren.

## Pvt. Williamson Graduates From Recruit Training

Marine Private Jimmy F. Williamson, 17, son of Mr. and Mrs. M. F. Williamson of Route 2, Ranger, Tex., was graduated from eight weeks of recruit training at the Marine Corps Recruit Depot here.

He will now undergo from two to four weeks of individual combat training and then after leave at home, will report to his first Marine Corps assignment.

The intensified Marine recruit training emphasizes rigid physical conditioning and survival techniques, both at sea and shore, to develop self-confidence and endurance. Marksmanship with the M-14 rifle and 45-caliber pistol are equally stressed, and close order drill instills the traditions of Marine Corps teamwork.

A thorough study of basic military subjects, hygiene, first aid and sanitation, and the customs, courtesies, history and mission of the Marine Corps serve to polish the new Marine's recruit education and prepare him to join the Marine combat forces.

## Pvt. Williamson Graduates From Recruit Training

Marine Private Jimmy F. Williamson, 17, son of Mr. and Mrs. M. F. Williamson of Route 2, Ranger, Tex., was graduated from eight weeks of recruit training at the Marine Corps Recruit Depot here.

He will now undergo from two to four weeks of individual combat training and then after leave at home, will report to his first Marine Corps assignment.

The intensified Marine recruit training emphasizes rigid physical conditioning and survival techniques, both at sea and shore, to develop self-confidence and endurance. Marksmanship with the M-14 rifle and 45-caliber pistol are equally stressed, and close order drill instills the traditions of Marine Corps teamwork.

A thorough study of basic military subjects, hygiene, first aid and sanitation, and the customs, courtesies, history and mission of the Marine Corps serve to polish the new Marine's recruit education and prepare him to join the Marine combat forces.

SUFFRAGE IS a privilege which, if we were deprived would destroy the very foundation upon which our country is founded. This was fully re-organized by Abraham Lincoln's who on one occasion said that "Ballots are the rightful and peaceful successors of bullets." Remember election day, Nov. 5.

THE YOUTH of Ranger's First Methodist Church and St. Rita's Catholic Church held their "Trick or Treat" for CROP Monday night and received \$137.28 in donations for the Christian Rural Overseas Program. Following the canvass for the program the youths went to the home of Mr. and Mrs. Richard Helm-camp for refreshments.



In this corner, with COLLINS

CARNIVAL TIME is Thursday and there is little to add to what has already been said concerning the evening of fun promised all who attend this annual downtown event. Irish rustics who started Halloween customs in 834 would be speechless with wonder if they could only attend the gala affair in Ranger this year. Anyway, we think them for beginning this enjoyable custom and will show our appreciation to them and to the Band Booster Club by being present Thursday evening.

ON HAND to greet Democratic vice presidential candidate Sen. Edmund Muskie in Abilene Tuesday was Glen V. Hamner whose daughter, Ouida, is the wife of the Senator's only brother Gene Muskie, a resident of Arlington, Calif. Mrs. George Peggy Kloss is now secretary of First United Methodist Church, replacing Mrs. Clarie (Linda) Smith. Floyd and Mrs. Bomar continue work on their apartments at corner of Main and Austin streets and have no difficulty keeping them rented since extensive improvements have made them very desirable places to live.

QUARTERBACK Club honored Bill Watkins, Tom Fox, III and Floyd Parks as outstanding players of the week, offensive and defensive players, respectively, during Monday evening meeting which began with a salute to Armando Renteria on his birthday. Film of the Ranger-Albany game rekindled enthusiasm for the Ranger-Baird game this Saturday.

SUFFRAGE IS a privilege which, if we were deprived would destroy the very foundation upon which our country is founded. This was fully re-organized by Abraham Lincoln's who on one occasion said that "Ballots are the rightful and peaceful successors of bullets." Remember election day, Nov. 5.

THE YOUTH of Ranger's First Methodist Church and St. Rita's Catholic Church held their "Trick or Treat" for CROP Monday night and received \$137.28 in donations for the Christian Rural Overseas Program. Following the canvass for the program the youths went to the home of Mr. and Mrs. Richard Helm-camp for refreshments.

## Additional Contributions Listed for U-F

Contributions to Ranger's United Fund Drive this week are as follows:

J. D. "Buddy" Rogers	\$25.00
A. T. Barron	25.00
C. D. Isabel	4.00
G. A. Wilson	10.00
Western Manor and Convalescent Home and Employees	24.00
Mr. and Mrs. B. A. Tunnell	10.00
Art's Tool & Supply Co.	30.00
Freida Perlestein	10.00
Eva Mills	8.00
Larry Hunt	10.00
Julia White	2.00
Mike Ford	1.00
Dora Niska	1.00
Pat Pockrus	1.00
Mollie Day	1.00
Frances Woodruff	1.00
S. E. Caskey	7.00
Wilson Simpson	10.00
Ranger Auto Parts	10.00
Ralph Hicks	5.00
Duke Dixon	5.00

Local business firms whose employees are 100% in contributing are: Ranger Auto Parts, Walnut Street Clinic.

## 3 Civil Case Are Postponed In 91st District Court

Three civil cases set for Oct. 28 in the 91st District Court were continued.

A petit jury panel set for that date was notified to report Nov. 12.

Members of the jury panel are:

From Eastland: Homer Meek, John C. Barber, Ethel Layna, T. M. Clark, Jack Muirhead, M. S. Dry, R. S. Jumper, Ray A. Norris, T. B. Nix, Joe Culpepper Raymond Fox, William E. Justice, Ann Perry, Harold H. Durham, B. H. Clifton, Jane Edson, Barbara Anderson, Mrs. Sallie Bishop, George T. Ford, Mrs. R. O. Duncan and Vernon Mahan.

From Ranger: Lester Ferris, O. D. Burton, Mrs. Myrtle George, Bob England, George D. Falls, Nolan Butler, C. M. Gibbs, W. O. Cantwell, C. A. Dawson, W. E. Lumms, Olan M. Franklin, Bobby Justice, William L. Bourdeau, O. L. Cantwell, Morris A. Campbell, C. L. Dinsmore and J.W. Elder.

From Cisco: Jay Richardson, Lynn Echols, Bob Isbell, W. E. Dean, Wilson Meglason, Mrs. Bill Cardwell, Richard Donovan, Garret D. Gorr, W. L. Darr, Dorothy Aldrich and S. G. Clary.

And Mattie Donson of Carbon.

## Highway Patrol Seeks Applicants

Patrolman Bob Rivers announced today that the Texas Department of Public Safety is making a special effort to obtain qualified young men for the position of Patrolman with the Department.

Patrolman Rivers said, "All men between the ages of 20 and 35 who are of sound physical condition, have at least a high school education or equivalent, have vision of not less than 20-40 and have high moral standards should contact him or any member of the Texas Department of Public Safety immediately.

There are four branches of service for which men are directly recruited—Driver License, License and Weight, Highway Patrol and Motor Vehicle Inspection. Trainees are assigned to the service for which they are best suited.

Upon graduation from the 18 week training program at the modern DPS Law Enforcement Academy in Austin, the trainee is commissioned into one of these services. At the Academy, he will receive a salary of \$500 a month while in training. He will be taught such subjects as Texas Highway Law, accident investigation, first aid, professional driving, care and use of firearms, and many other subjects. The next class begins Dec. 10.

Benefits afforded patrolmen include: two weeks annual vacation; 12 or more holidays each year; 12 days sick leave each year; modern retirement privileges and travel expense. DPS patrolmen are furnished all uniforms and equipment necessary for performance of their duties.

## John F. Sledge Buried in Ranger Rites Wednesday

Funeral for John Ferris Sledge, 67, of Ranger, was held Wednesday at 2 p. m. in Killingsworth Funeral Chapel with the Rev. Avery Sullivan, pastor of First Baptist Church officiating.

Burial was in Evergreen Cemetery.

Mr. Sledge died at 1:50 a. m. Tuesday in Ranger General Hospital.

Born Oct. 15, 1901, in Dallas, he married Susie Frances McMillan Oct. 19, 1925, in Ardmore, Okla. He was a retired contractor for oil well servicing and a member of the First Baptist Church.

Survivors include his wife; one son, Jack L. of Pleasanton; one brother, Gerald D. of Ranger; three sisters, Mrs. H. P. White of Cross Plains, Mrs. W. M. Kearley of Longview, and Mrs. P. J. White of Hobbs, N. M.; four grandchildren, Beverly, Richard, Melanie, and Paul Sledge, all of Pleasanton.

Palbearers were Tommy Huling, D. W. Boone, Dalton Hutton, John L. Pettit Jr., Cleo Pettit, and Burle Pettit.

## Thursday Event Set at Merriman

The North Texas Fellowship of ministers of Fundamental Baptist Churches was held at Merriman Baptist Church on Friday, Oct. 25 with thirty preachers and other guests numbering a total of fifty persons present.

The program which began at 10 a. m. was interrupted at noon for a luncheon of barbecued chicken and the trimmings. The afternoon session was a continuation of reports and inspirational messages.

On Thursday evening, Oct. 31, beginning at 6:30, there will be a Hobo Stew served at the church to members and invited guests. Following the meal, youth of the church will accompany the children on a "Trick or Treat" expedition. Members are reminded of the date and encouraged to attend.

## B. T. Bradford Funeral Services Thursday at 2

Bennett T. Bradford, 77, a resident of Ranger most of his life died at 11:45 a. m. Tuesday in Eastland Memorial Hospital following a lengthy illness.

Funeral will be at 2 p. m. Thursday in Killingsworth Funeral Home Chapel with Frank Pruitt of Abilene officiating. Burial will be in Mt. Zion Cemetery.

Born Oct. 13, 1891 in Midway, Tenn., he was married to Anna Lou Munnerlyn Aug. 23, 1911, in Ranger. He was a retired stock farmer and a Christian Scientist. Mrs. Bradford preceded him in death Jan. 4, 1968.

Survivors include two sons, B. Howard of Eastland and Don of Ranger; two daughters Mrs. Truman R. Lawler and Mrs. Vernon (Chick) Brown, both of Ranger; one brother, Albert N. of Ranger; one sister, Mrs. Aaron E. Howton of Ranger; nine grandchildren; eight great-grandchildren.

Palbearers will be Lloyd Howton, Fort Worth; Aaron E. Howton Jr. Weatherford; Bill Harrison, Eastland; Robert Bradford, Walter Bradford and Norman Lawler, all of Ranger.

## Local Survey Will Continue For Retirement Age Persons

If you have not clipped and mailed the survey sheet recently published in the Press for the use of retirement-age persons, will you please do so? Do this especially if you are interested in a telephone contact program for the coming winter months, especially if you live alone. Do this if you are lonely and want a visitation program. Do this if you have some time you might give to this program in telephoning or visitation. You may not need us, but we need you. We hope by starting with these smaller projects, we will be able to work into a stable program to make the years of retirement more meaningful and happy.

Now we need one or more persons who like to play checkers to visit the Hickman Nursing Home for a good game occasionally. We also need some volunteers to take some of the able patients for a short ride now and again. Can you think of an easier way to make someone happy? Any information you may need will be gladly furnished if you will call Mrs. Arlin Bink after four in the afternoon at 442-2216.

At Low Bank Rates FIRST STATE BANK Ranger, Texas



TESCO President Burl Hulseby presents Quarter Century Club watch to Jess Ward

## Jess Ward Honored Into TESCO's 1/4 Century Club

Jess L. Ward, distribution serviceman for Texas Electric Service Company, was presented a Quarter Century Club award watch at the annual company dinner honoring employees with at least 25 years service, held Tuesday night at the National Guard Armory in Breckenridge.

The watch was presented to Ward by Burl B. Hulseby, TESCO company president and district speaker at the banquet.

Ward started work with Texas Electric Sept. 22, 1943 on the distribution construction crew. In 1953, he was transferred to the service truck.

Born on a farm near Quitman, Ark., Ward moved with his family to Texas when he was two years old. His family lived for three years in Mountsmaire, N. M. and returned to Coleman Ward and his wife, the former Mary Garrett, have nine children,

22 grandchildren, and one great-grandchild. He is a member of the First Baptist Church.

Frank N. Sayre, division manager for the company, was master of ceremonies. Ed Ethridge, division engineer, gave the invocation.

"Texas Electric Service Company will have reached its highest goal when its customers can sincerely say, I am glad this is the electric company that serves me," Hulseby said.

In speaking on the subject, "What do we deserve?" Hulseby said, "We can't expect deep and abiding gratitude from anyone for bringing them electric service. They have a right to that in this day and age."

"What I am saying is that we want to so conduct ourselves and our business with our customer that they will be glad that we are the ones who are serving them."

In order to win this kind of approval from individual customers and from communities as well, he said the employees must become involved in community problems, in supporting worthwhile activities, and in demonstrating good citizenship.

## Over \$450,000 Is Allocated By FHA For Area Programs

Loan and grant funds totaling more than \$450,000 were approved last week for three rural community water and sewer systems in this area, according to announcement by the U. S. Farmers Home Administration through Congressman Omar Burleson.

Area projects were:

City of Moran — \$150,740 for water improvements.

Morton Valley Community of Eastland County — \$98,500 loan and \$81,000 grant for water system construction.

City of Carbon — \$130,000 for a water system building program.

The Congressman said the rural water facilities program "deserves the highest priority, even in these times of severe pressure on the national budget. Modernizing water and sewer services is an indispensable first step toward reviving rural communities and making them more attractive places to live, to work and locate new industry. Benefits of this program are measured not only in terms of rural progress, but in easing the flow of distressed people to the cities."

The rural community facilities programs are carried on through the Farmers Home Administration, a Department of Agriculture agency, for rural towns of up to 5,500 and areas of the rural countryside. Projects are developed through Farmers Home Administration county offices.

## Mr. W. A. Owen, 47 Year Resident Buried Tuesday

William Ancil Owen, 70, died at 1 a. m. Sunday in Eastland Memorial Hospital.

Funeral was held at 3:30 p. m. Tuesday in Arrington Hamner Funeral Chapel with the Rev. Haston Brewer, pastor of First Baptist Church, officiating. Burial was in Eastland Cemetery.

Born Feb. 11, 1898 in Calvert, he had lived in Eastland for 47 years. He was retired from the auto parts business and was a member of First Baptist Church.

He married Eunice Jamison July 6, 1921 in Calvert.

Survivors include his wife, one son, Col. William A. Owen Jr., with the United States Air Force in Goose Bay, Labrador; one sister, Mrs. C. B. Jamison of Marlin; and three grandchildren.

Palbearers were Arthur Wright, Wendell Armstrong, W. T. Duckworth, Lee Bishop, Iral C. Inzer, and Jimmy Kendrick.

## Bob McKelvain Has Pledged to Kinsmen Club

Bob McKelvain, son of Mr. and Mrs. J. H. McKelvain of 601 Main in Ranger, has pledged Kinsmen social club.

McKelvain is a sophomore government major.

To be eligible for social club membership at Abilene Christian, a student must have 30 semester hours, have attended ACC for at least one semester and have a 2.0 grade point average out of a possible 4.0.

## Oil Industry Employs 223 In This County

Eastland County during 1967 had 223 petroleum employees with a payroll of \$1,158,824.

Helping boost the payroll in the county are the five gasoline plants. They have a combined capacity of 76,300,000 cubic feet of gas daily.

Value of the gas produced in 1966 was \$832,832. A total of 487,154 barrels of crude oil was produced, having a market value of \$1,446.87.

Royalty payments for the mineral owners amounted to \$28,960.

Crude oil taxes amounted to \$66,555. State production taxes \$58,298.

An estimated \$396,016 was spent on drilling in Eastland County in 1967. Six dry holes were drilled, costing \$96,564.

Eleven oil wells and two gas wells were completed during the year.



RANGER TIMES

324 Street, Ranger, Texas 76478 — Established June 1, 1919

Published Semi-Weekly — Sundays and Thursdays

SUBSCRIPTION RATES — By carrier in city, \$7.80 per year...

NOTICE TO PUBLIC — Any erroneous reflection upon the character, standing or reputation of any person...

CLASSIFIED

For Sale — For Sale

GARAGE SALE — Saturday, Nov. 2. Three miles east of Ranger on left, Hwy 80. Mrs. Betty Fletcher.

FOR SALE: O.K. Grocery Building, 501 W. Main St., to be moved or salvaged.

FOR SALE: Precision Swiss Photo Watch personalized for you. The message or emblem of your choice mysteriously appears on the face of the watch every 20 seconds...

FOR SALE: Extra nice lake house on Lake Leon. Priced for quick sale.

FOR SALE: Large two bedroom house, newly redecorated. 301 S. Oak Lawn, Eastland.

FOR SALE: Lake Leon, extra nice vacation home, docks and pier. Huges for plus extra lot for privacy.

FOR SALE: 1967 Plymouth Fury I. A/C, Radio, New Tires. Going overseas, must sell.

FOR SALE: Extra nice lake house on Lake Leon. Priced for quick sale.

FOR SALE: One operator beauty shop equipment, priced for quick sale.

HOUSE LEVELING UNDERPINNING

● Rock ● Fireplaces ● Brick ● Blocks ● Barbecue Pits ● Veneering ● Walks ● Plaster ● Fences ● Concrete Work

FREE ESTIMATES Clyde Grimes Phone 647-1036 Ranger, Texas

NOTICE

CISCO STEAM LAUNDRY

now has answering service in Ranger. Pickup and delivery every day. For fast service call 647-1380

Brooks Flying Service Mesquite Spraying Oak Spraying Weed Spraying Call RANDY BROOKS in Cisco 442-3291

Farms & Ranches M. L. TERRELL REAL ESTATE Farm Bureau Bldg. 511 Way 80 East Tel. 625-1725 Day or Nite Eastland, Texas

KINCAID REAL ESTATE 100 S. Soaman — 629-1798 J. W. Elder, Robert Kincaid 647-1321 688-2791 Ranger Eastland

KEEP your carpets beautiful despite constant footsteps of a busy family. Get Blue Lustre. Rent electric shampooer \$1. JRB Food Store. 32

MALE HELP WANTED: Apply Hanna Hardware. Eastland. tf

WANTED: Lady for house-cleaning once weekly. Tel 647-1417 after 5:30 p.m. Marv Crenshaw. 31

WANTED: Baby-sitting in my home. Mrs. John Walter, Tel. 647-3521. tf

HELP WANTED: Nurses aides and janitor. Apply in person at Hickman Nursing Home, Eastland. tf

WANTED: Waitress. Ranger Hill Cafe. Phone 647-3177. tf

WANT TO BUY: Used furniture, miscellaneous items. Call Arnold Gohlke, 647-3103. tf

HELP WANTED — NURSES Aides and Janitors. Part-time help accepted. Apply in person. Hickman Nursing Home, Eastland. tf

SPARE TIME INCOME Refilling and collecting money from NEW TYPE high-quality coin-operated dispensers in your area. No selling. To qualify you must have car, references, \$600 to \$2,900 cash. Seven to twelve hours weekly can net excellent monthly income. More full time. For personal interview write PENTEX DISTRIBUTING COMPANY, 3131 (A) STEMMONS FREEWAY, DALLAS, TEXAS 75247. Include phone number.

HOMES FOR SALE 3 bedroom home, 111 Sue St. Modern frame dwelling, east side of Lake Leon

4 bedroom home, furnished or unfurnished, 1203 Spring Rd.

Modern, beautiful dwelling, nice lot, on pavement on north side of Lake Leon.

4 bedroom home on 501 Pine, priced to sell.

PICKRELL REAL ESTATE RANGER

HOMES FOR SALE 2 bd rm and 8 lots, Olden, \$4,000.00

3 bd rm home 2 1-2 ac. land edge town \$3800.00

2 bd rm home carpeted, nice, den newly refinished throughout \$5500.00

2 bd rm home 1/2 ac. lot, some fruit and pecan trees \$3500.00 Good terms.

1600 bd rm home hill St., carpeted, fruit trees, car port \$6000.00

3 bd rm home two lots 100 N. Virginia \$9,000.00

2 houses and 5 acres land in Olden, \$6550.00.

2 1-2 acres and home Olden, \$7,500.00.

3 bd rm 2 bath home Hillcrest Add \$11,500.00 Terms. New brick home \$20,000.00 Several Nice Lake Leon cabins contact us on these.

LAND FOR SALE 40 ac farm with peanuts. 80 ac farm with peanut allotment low down payment to right party.

70 ac 30 ac coastal on pavement good fences will GI at \$10,000.00.

120 ac 1-2 river bottom with nice pecans, old house \$145,000 ac.

160 ac improved peanut farm with rice home \$37000.00

230 ac irrigated peanut farm 90 per cent allotment, 29 per cent dn bal 20 yrs 6 per cent 440 ac N. Ranger. 500 ac good bottom land. 344 AC Grass Land Stephens Co., \$100.00 ac. 540 ac grass, good deer hunting \$100.00 ac. 1000 ac good deer hunting. 1300 ac good ranch, excellent hunting.

We have all size ranches up to 80,000 ac. Need a farm or ranch loan, contact us.

The Week Ahead In Ranger

THURSDAY 12:05 p. m. — Lions Club meets at Bryan's Coffee Shop. 7:30 p. m. — RHS Pep Rally, Main Street.

FRIDAY 11:30 a. m. — RHS Pep Rally, High School Gym.

MONDAY 9:30 a. m. — WSCS Circle No. 1, home of Mrs. Stanley McAnelly. 3:00 p. m. — Ladies Prayer Group, First Methodist Church.

3:00 p. m. — WSCS Circle No. II, home of Mrs. Oliff Lewis. 3:00 p. m. — WSCS Circle No. III, home of Mrs. W. M. Brown.

7:30 p. m. — Quarterback Club, High School Library. Bullock Quilting Club, all-day meeting.

TUESDAY 9:00 a. m. — LWW, Church of God. 9:30 a. m. — WMU, First Baptist Church.

1:45 p. m. — Ladies Bible Class, Merriman Baptist Church. 3:30 p. m. — WMU, Second Baptist Church.

6:00 p. m. — Boy Scout Troop No. 88, Scout Hut. 8:00 p. m. — Rebekah Lodge, No. 244.

WEDNESDAY 7:00 a. m. — Methodist Men's Prayer Group. 12:05 p. m. — Rotary Club, Bryan's Steak and Coffee Shop.

5:30 p. m. — Boy Scout Troop No. 10, First Methodist Church. 6:00 p. m. — Bible Study, First Methodist Church. 7:30 p. m. — Elks Club.

CARD OF THANKS We wish to express our sincere thanks to the Volunteer Fire Departments of Ranger, Gorman and Eastland and to our friends and neighbors who worked so diligently and helped us during the fire on our property last Sunday afternoon. May God bless you each and every one.

Mr. and Mrs. Kenneth Brown Mr. and Mrs. Richard Tucker Mr. and Mrs. J. S. Brown

CARD OF THANKS We wish to thank everyone who showed such kindness during the illness and death of our loved one. A special thanks to Dr. Gohlke and staff of Ranger General Hospital, Dorothy Henson, Larry Sooter, Mike Ford, Rev. Charles Bush and all the blood donors for their ministry.

The Family of Mrs. George W. Cox

HOSPITAL PATIENTS Patients in Ranger General Hospital Wednesday morning were:

Mrs. Susie Hearn Mrs. Mary Webb Mrs. Cora Preslar Mrs. J. H. Greer Mrs. I. M. Shell Mrs. W. O. Caraway Mrs. Dora Fox Mrs. Sadie Jones Mrs. Nettie Kueck Mrs. Essie Davis Mrs. Hattie Crossley Mrs. R. L. Edwards Mrs. Jesse Lewis Mrs. Mae Brown Mrs. Anita Gomez Mrs. Dora Lee J. D. Nichols J. I. Encke Charlie Shahan W. C. Ines W. W. Crenshaw T. L. Boney Clyde Reid Gabriel Hernandez Henry Woodruff W. D. Cowan Jerry Webb Robert Cox

Mr. and Mrs. A. H. Powell have returned from Ada, Okla where they visited her brother, C. I. Judd and family.

Those attending were Mmes. Robert Cherry, Alice Roper, Sandi Herod, Georgia Langford, Minerva Greer, Johnny Riffle, Mary Dietz, Ina Howard, Eura Tucker, Ruth, Maude Dean, Sophia Freeman, Lurlean Parnell, Geneva Wallace, Jearline Pope, Pat Greer and Miss Betty Tucker.

EXPERT PROFESSIONAL Barbering

BILL'S Barber Shop 5&H Green Stamps

TIME TO CHANGE? Then it's time to switch to Skelly Supreme... the industry's low consumption motor oil. Use less oil, if any, between changes. Insist on Skelly Supreme for maximum engine protection.

● K-C Fuel Co. ● Dale Grumbles ● C. M. Rogass

SOCIAL RELATIONS STUDY IS CONDUCTED BY LOCAL WSCS

A church-wide Social Relations study was conducted by the Women's Society of Christian Service, First United Methodist Church at 6 p. m. Sunday Oct. 27.

Mrs. Thomas Tribble led the group in prayer. Mrs. Walter Daniels, president, introduced Mrs. Charles Smith who discussed the book "Mandate For Mission."

Mrs. Smith stated that there is a hunger for religious meaning of existence and that the total need of persons is the concern of Christian Mission. God is not dead, but modern man has lost contact with the living God. The changes in our world are making refugees of us all.

Mrs. Smith stressed that the real unity of the church is a major factor in the mission of the church and that churches should draw together in united action to solve the problems of the community. We need worship, witness and Christian unity. If the world is saved, it will be saved through worship. The church exists in this world only for the same reason that God sent His Son.

Mrs. Smith discussed the questions "Why are not more persons changed by the mission of our church?" and "Why is not the church more able to influence the society in which it lives?"

Quoting John 20:21, she stated that the mission to which we are called is given to us by Christ.

Mrs. Tom Stewart gave the closing prayer. Those present were Mmes. Annie Sharpe, G. A. Fyffe, Tom Stewart, Thomas Tribble, G. O. Strong, Mary Kohler, Tom Golemon, Gaston Dixon A. J. Ratliff, Guy Cooper, Walter Daniel, Charles Smith, Willard Swaney and Beverly Dudley, Jr.

Those attending were Mmes. Annie Sharpe, G. A. Fyffe, Tom Stewart, Thomas Tribble, G. O. Strong, Mary Kohler, Tom Golemon, Gaston Dixon A. J. Ratliff, Guy Cooper, Walter Daniel, Charles Smith, Willard Swaney and Beverly Dudley, Jr.

Those attending were Mmes. Annie Sharpe, G. A. Fyffe, Tom Stewart, Thomas Tribble, G. O. Strong, Mary Kohler, Tom Golemon, Gaston Dixon A. J. Ratliff, Guy Cooper, Walter Daniel, Charles Smith, Willard Swaney and Beverly Dudley, Jr.

Those attending were Mmes. Annie Sharpe, G. A. Fyffe, Tom Stewart, Thomas Tribble, G. O. Strong, Mary Kohler, Tom Golemon, Gaston Dixon A. J. Ratliff, Guy Cooper, Walter Daniel, Charles Smith, Willard Swaney and Beverly Dudley, Jr.

Those attending were Mmes. Annie Sharpe, G. A. Fyffe, Tom Stewart, Thomas Tribble, G. O. Strong, Mary Kohler, Tom Golemon, Gaston Dixon A. J. Ratliff, Guy Cooper, Walter Daniel, Charles Smith, Willard Swaney and Beverly Dudley, Jr.

Those attending were Mmes. Annie Sharpe, G. A. Fyffe, Tom Stewart, Thomas Tribble, G. O. Strong, Mary Kohler, Tom Golemon, Gaston Dixon A. J. Ratliff, Guy Cooper, Walter Daniel, Charles Smith, Willard Swaney and Beverly Dudley, Jr.

Those attending were Mmes. Annie Sharpe, G. A. Fyffe, Tom Stewart, Thomas Tribble, G. O. Strong, Mary Kohler, Tom Golemon, Gaston Dixon A. J. Ratliff, Guy Cooper, Walter Daniel, Charles Smith, Willard Swaney and Beverly Dudley, Jr.

Those attending were Mmes. Annie Sharpe, G. A. Fyffe, Tom Stewart, Thomas Tribble, G. O. Strong, Mary Kohler, Tom Golemon, Gaston Dixon A. J. Ratliff, Guy Cooper, Walter Daniel, Charles Smith, Willard Swaney and Beverly Dudley, Jr.

Those attending were Mmes. Annie Sharpe, G. A. Fyffe, Tom Stewart, Thomas Tribble, G. O. Strong, Mary Kohler, Tom Golemon, Gaston Dixon A. J. Ratliff, Guy Cooper, Walter Daniel, Charles Smith, Willard Swaney and Beverly Dudley, Jr.

Those attending were Mmes. Annie Sharpe, G. A. Fyffe, Tom Stewart, Thomas Tribble, G. O. Strong, Mary Kohler, Tom Golemon, Gaston Dixon A. J. Ratliff, Guy Cooper, Walter Daniel, Charles Smith, Willard Swaney and Beverly Dudley, Jr.

Those attending were Mmes. Annie Sharpe, G. A. Fyffe, Tom Stewart, Thomas Tribble, G. O. Strong, Mary Kohler, Tom Golemon, Gaston Dixon A. J. Ratliff, Guy Cooper, Walter Daniel, Charles Smith, Willard Swaney and Beverly Dudley, Jr.

Those attending were Mmes. Annie Sharpe, G. A. Fyffe, Tom Stewart, Thomas Tribble, G. O. Strong, Mary Kohler, Tom Golemon, Gaston Dixon A. J. Ratliff, Guy Cooper, Walter Daniel, Charles Smith, Willard Swaney and Beverly Dudley, Jr.

Those attending were Mmes. Annie Sharpe, G. A. Fyffe, Tom Stewart, Thomas Tribble, G. O. Strong, Mary Kohler, Tom Golemon, Gaston Dixon A. J. Ratliff, Guy Cooper, Walter Daniel, Charles Smith, Willard Swaney and Beverly Dudley, Jr.

Those attending were Mmes. Annie Sharpe, G. A. Fyffe, Tom Stewart, Thomas Tribble, G. O. Strong, Mary Kohler, Tom Golemon, Gaston Dixon A. J. Ratliff, Guy Cooper, Walter Daniel, Charles Smith, Willard Swaney and Beverly Dudley, Jr.

Those attending were Mmes. Annie Sharpe, G. A. Fyffe, Tom Stewart, Thomas Tribble, G. O. Strong, Mary Kohler, Tom Golemon, Gaston Dixon A. J. Ratliff, Guy Cooper, Walter Daniel, Charles Smith, Willard Swaney and Beverly Dudley, Jr.

Those attending were Mmes. Annie Sharpe, G. A. Fyffe, Tom Stewart, Thomas Tribble, G. O. Strong, Mary Kohler, Tom Golemon, Gaston Dixon A. J. Ratliff, Guy Cooper, Walter Daniel, Charles Smith, Willard Swaney and Beverly Dudley, Jr.

Those attending were Mmes. Annie Sharpe, G. A. Fyffe, Tom Stewart, Thomas Tribble, G. O. Strong, Mary Kohler, Tom Golemon, Gaston Dixon A. J. Ratliff, Guy Cooper, Walter Daniel, Charles Smith, Willard Swaney and Beverly Dudley, Jr.

Those attending were Mmes. Annie Sharpe, G. A. Fyffe, Tom Stewart, Thomas Tribble, G. O. Strong, Mary Kohler, Tom Golemon, Gaston Dixon A. J. Ratliff, Guy Cooper, Walter Daniel, Charles Smith, Willard Swaney and Beverly Dudley, Jr.

Those attending were Mmes. Annie Sharpe, G. A. Fyffe, Tom Stewart, Thomas Tribble, G. O. Strong, Mary Kohler, Tom Golemon, Gaston Dixon A. J. Ratliff, Guy Cooper, Walter Daniel, Charles Smith, Willard Swaney and Beverly Dudley, Jr.

Those attending were Mmes. Annie Sharpe, G. A. Fyffe, Tom Stewart, Thomas Tribble, G. O. Strong, Mary Kohler, Tom Golemon, Gaston Dixon A. J. Ratliff, Guy Cooper, Walter Daniel, Charles Smith, Willard Swaney and Beverly Dudley, Jr.

Those attending were Mmes. Annie Sharpe, G. A. Fyffe, Tom Stewart, Thomas Tribble, G. O. Strong, Mary Kohler, Tom Golemon, Gaston Dixon A. J. Ratliff, Guy Cooper, Walter Daniel, Charles Smith, Willard Swaney and Beverly Dudley, Jr.

Those attending were Mmes. Annie Sharpe, G. A. Fyffe, Tom Stewart, Thomas Tribble, G. O. Strong, Mary Kohler, Tom Golemon, Gaston Dixon A. J. Ratliff, Guy Cooper, Walter Daniel, Charles Smith, Willard Swaney and Beverly Dudley, Jr.

Those attending were Mmes. Annie Sharpe, G. A. Fyffe, Tom Stewart, Thomas Tribble, G. O. Strong, Mary Kohler, Tom Golemon, Gaston Dixon A. J. Ratliff, Guy Cooper, Walter Daniel, Charles Smith, Willard Swaney and Beverly Dudley, Jr.

RANGER DRIVE-IN THEATRE ADULTS 60c — KIDDIES UNDER 11 FREE Show Starts At Dusk — Box Office Closes at 9:45 THURSDAY — FRIDAY October 31st-Nov. 1st —SPECIAL HALLOWEEN SHOW— Come on out Halloween Night to our Spook Party and see

TORTURE GARDEN JACK PALANCE | BURGESS MEREDITH BEVERLY ADAMS | PETER CUSHING

SATURDAY — SUNDAY NOVEMBER 2-3 BRUTES! SAVAGES! HEROES! THEY'RE MERCENARIES... THEY'RE PAID TO DO A JOB!

DARK OF THE SUN ROD TAYLOR YVETTE MIMIEUX JIM BROWN KENNETH MORE PANAVISION and METROCOLOR

CISCO JUNIOR COLLEGE FALL FINE ARTS SERIES presents "An Evening With Pearl S. Buck" Featuring: In Person, The World-Renown Novelist, Pearl Buck, Winner of Pulitzer and Nobel Prizes for Literature CISCO JUNIOR COLLEGE HARRELL FINE ARTS AUDITORIUM Monday Evening, November 4 — 8 p.m. Reserved Seats — \$2.50 General Admission — \$1.50 Students — \$1.25 For Reservations and Tickets, Contact the Business Office at CJC, 442-2567



# THE GORDON SPOT

By DeMARQUIS GORDON  
County Agricultural Agent

A total of 35 men attended at least one session of the Beef Cattle Short Course held in Eastland Oct. 15, 16, and 17. Fourteen attended all three sessions while about a dozen attended two sessions.

Three Eastland Merchants contributed to the short course by providing coffee and donuts. We would like to thank Hanna Hardware and Lumber Co., Eastland Grain Implement Co. for the refreshments.

The short course was held in the Eastland County Farm Bureau meeting room. This was an ideal place for the three night meetings. We are grateful to the Farm Bureau Directors for letting us use the building.

All three speakers covered timely subjects and did a good job of presenting their material.

L. A. Maddox discussed cow efficiency. He said three things are considered when talking about efficiency—cow size, weaning weight of calf

and caving percentage. Therefore, the most efficient cow would be a small cow that weaned a heavy calf every year.

Maddox discussed crossbreeding is not always the best practice. It has some disadvantages.

Dr. C. M. Patterson said on Wednesday night that all cattle in Eastland County should be sprayed very soon.

Spraying cattle now will have three advantages. It will help prevent a screwworm outbreak that is threatening the entire state; it will kill insects lice that usually attack cattle that are spreading anaplasmosis; and it will kill cattle lice that usually attack cattle in the fall and winter.

There were 1,431 cases of screwworms reported in Texas during the last two-week period. This compares to only 835 cases during all of 1967. The first case of screwworms in several years was found in Eastland County last week. Screwworms have also been reported in Brown, Calahan, Taylor, Comanche and Coleman counties. Producers are advised to hold off on all animal surgery until cold weather arrives, to search for and treat all animal wounds and spray all cattle.

U. Thompson discussed beef cattle feeding on the final night of the short course. He suggested a feed ration of 90 percent ground grain sorghum, 10 percent cotton seed meal and 10 percent salt for stocker calves that are also grazing small grains or spring pastures. With this ration gain can be put on calves at the cost of about 16 cents per pound. This mixture is fed free choice.

Thompson also discussed feeding urea as a protein supplement. He said cattlemen could cut feed cost by feeding urea.

★★★★★



**VOTE TUESDAY! RE-ELECT**

**CRAWFORD MARTIN**

**ATTORNEY GENERAL FOR A SECOND TERM**

Pol. Adv. Ad. Crawford Martin for Attorney General.  
Searcy Bracewell, State Chairman.

★★★★★

## VACATION SALE

We have reduced all prices on all new and used travel trailers. New prices start at \$975.00. We only have one of each kind in stock. New prices will be 3 percent higher from the factory. We are also selling new Pick-Up Camper Covers from \$125.00 up. Ex-lift hitches sold and installed.

**Kelly Kar Co.**  
H 9-4003 — Breckenridge



**ELECT Ben Barnes Lt. Governor**  
(Pol. Adv.—Paid for by The Committee To Elect Ben Barnes Lt. Gov., Rich Wayne, Chm.)

**PRESTON SMITH**

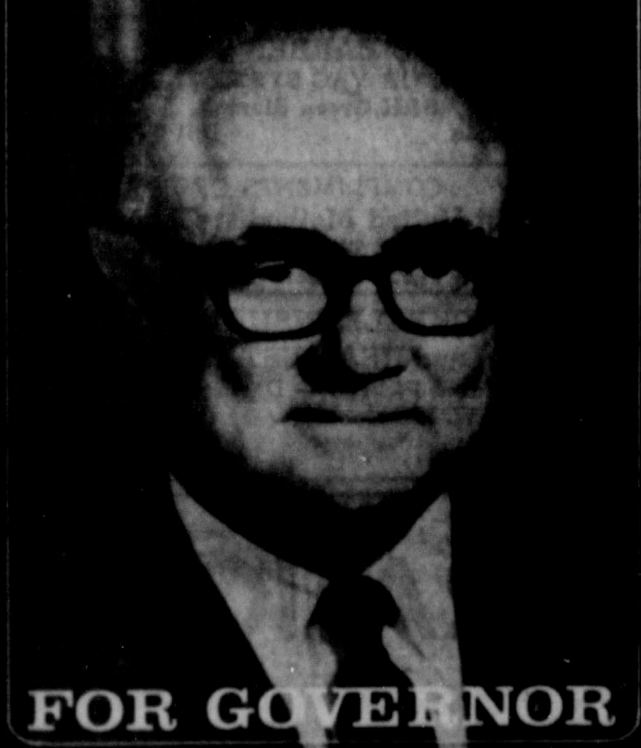

**FOR GOVERNOR**  
Paid Pol. Adv. by Harold Duffley, Chm.

## JRB QUALITY MARKET SPECIALS

Center Cut — Rib	Lean and Tender
<b>PORK CHOPS</b> lb. 79c	<b>PORK STEAK</b> lb. 59c
Country Style	Boston Butt
<b>BACKBONE</b> lb. 59c	<b>PORK ROAST</b> lb. 55c
Small 'Little Pig'	Armour's Star — 12-oz.
<b>SPARE RIBS</b> lb. 65c	<b>FRANKS</b> pkg. 49c
	Thin Breakfast Slices
	<b>SLICED PICNICS</b> lb. 49c

IMPERIAL CREST  
**CANNED PICNICS** 3-lb. can \$2.29

JRB MEATS are U.S. Government Graded and inspected... If for any reason you are not satisfied we will cheerfully refund your money.

Dash — Reg. 2.29  
**DETERGENT** jumbo box \$1.89

Sunshine Krispy  
**CRACKERS** with 35c Coupon lb. 19c

Del Monte — 46-oz.  
**TOMATO JUICE** 3 cans \$1

Del Monte — No. 300  
**TOMATO SAUCE** 5 cans \$1

Del Monte — No. 300  
**STEWED TOMATOES** 4 cans \$1

Del Monte — No. 300  
**ZUCHINI SQUASH** 4 cans \$1

DEL MONTE — No. 303  
**FRUIT COCKTAIL** 4 cans \$1

Campbell's — Tall Cans  
**TOMATO SOUP** 8 cans \$1

Del Monte — 20-oz.  
**CATSUP** 3 bottles \$1

Del Monte Cut — No. 303  
**GREEN BEANS** 5 cans \$1

Del Monte Whole — No. 303  
**GREEN BEANS** 4 cans \$1

DEL MONTE — No. 2  
**PINEAPPLE JUICE** 8 cans \$1

Del Monte Seasoned — No. 303  
**LIMA BEANS** 4 cans \$1

Del Monte — No. 303  
**MIXED VEGETABLES** 5 cans \$1

Del Monte — No. 303  
**SEASONED PEAS** 4 cans \$1

Del Monte — No. 303  
**SMALL YAMS** 4 cans \$1

REG. 59c GIANT BOX  
**KLEAN DETERGENT** 2 for \$1



2 3-lb. cans \$1



No. 303 CS or WK  
5 cans \$1



No. 303  
5 cans \$1

## PORK SAUSAGE

- Shop Made
- Seasoned Just Right

2 lbs. 89c

### ● FROZEN FOOD SPECIALS

Morton's — Turkey-Chicken-Beef	
<b>BEEF PIES</b>	5 for \$1
Morton's — Turkey-Chicken-Beef	
<b>DINNERS</b>	2 for 89c
Morton's — 9-oz.	
<b>HONEY BUNS</b>	3 for \$1

### ● DAIRY FOOD SPECIALS

Foremost — 12-oz.	
<b>COTTAGE CHEESE</b>	ctn. 29c
Foremost	
<b>BUTTERMILK</b>	1/2-gal. 39c
All-Sweet — Quarters	
<b>OLEOMARGARINE</b>	4 lbs. \$1

### ● HEALTH & BEAUTY AIDS

<b>LISTERINE</b>	14-oz. tube 79c
<b>Ultra-Brite Tooth Paste</b>	1.09 tube 79c
<b>BAYER ASPIRIN</b>	100-count size 79c

Admiral Oil	reg.	
Sardine	can	
Gold Tip	No. 1	
<b>TOMATOES</b>	can	6 FOR \$1
Shamrock	303	
Spinach	can	
Shamrock Whole Irish	303	
Potatoes	can	
Shamrock Cut	303	
<b>Green Beans</b>	can	7 FOR \$1
Ranch Style	303	
<b>Blackeye Peas</b>	can	
Alma	303	
<b>Red Kidney Bean</b>	can	8 FOR \$1
Shamrock	303	
<b>Chile Beans</b>	can	
Shamrock	303	
<b>Pork &amp; Beans</b>	can	
Alma Baby	303	
<b>Lima Beans</b>	can	
Alma Fresh	300	
<b>Blackeye Peas</b>	can	
Peter Piper	303	
<b>Pinto Beans</b>	can	
Peter Piper	300	
<b>Red Beans</b>	can	
Kozy Kitten	Tall	
<b>Cat Food</b>	can	
Alma	300	
<b>Spaghetti</b>	can	
H.L.H.	300	
<b>Shoestring Potatoes</b>	can	
Rotel	No. 1	
<b>Kraut</b>	can	
Shamrock	300	
<b>Hominy</b>	can	
Shamrock Turnip or	303	
<b>Mustard Greens</b>	can	
Saxet Spec Ked	303	
<b>Butter Beans</b>	can	

**DOUBLE S&H GREEN STAMPS**  
with purchase of \$2.50 or more  
**EVERY WEDNESDAY!**

# JRB

SUPERMARKETS

**S & H GREEN STAMPS**  
WITH EVERY PURCHASE

PRICES GOOD THROUGH SATURDAY, NOV. 2  
PRICES GOOD IN RANGER  
Quantity Rights Reserved — No Sales to Dealers

## —JRB QUALITY PRODUCE FEATURES—

	SALAD-RITE <b>AVOCADOS</b> ..... 2 for 25c
	COLORADO RED ROME <b>APPLES</b> ..... 3 lbs. 39c
	Texas New Crop <b>ORANGES</b> 2 lbs. 33c
	<b>BELL PEPPERS</b> ..... ea. 5c
	<b>RUTABAGAS</b> ..... 3 lbs. 25c



# SEE EVERY GAME THIS FALL!

SUPPORT THE

## RANGER BULLDOGS and RANGER RANGERS



### BULLDOG SCHEDULE

Sept. 13	Bulldogs 26, Cisco 0
Sept. 20 Friday, 8 p.m.	Bulldogs 8, Eastland 27
Sept. 28 Saturday, 7:30 p.m.	Bulldogs 20, San Angelo 20
October 4, Friday, 8 p.m.	Bulldogs 40, Notre Dame 7
Oct. 11 Friday, 8 p.m.	Bulldogs 28, Santa Anna 9
Oct. 18 Friday, 7:30 p.m.	Bulldogs 12, DeLeon 7
Oct. 25 Friday, 7:30 p.m.	Ranger 20, Alibany 13
Nov. 2 Saturday, 7:30 p.m.	Baird *Here
Nov. 8 Friday, 7:30 p.m.	Glen Rose *Here
Nov. 15 Friday, 7:30 p.m.	Dublin *There

\*—Denotes Conference Games

### RANGER BULLDOGS

vs.

### BAIRD BEARS

HERE

### RANGER JR. COLLEGE

#### RANGER

Date	Opponent	Place
Sept. 21	Ranger 15	Cisco 34
Sept. 28	Ranger 10	New Mexico 34
Oct. 5	Ranger 3	Wharton 20
Oct. 12	Ranger 7	Tyler 20
Oct. 19	Ranger 13	Kilgore 22
Oct. 26	Ranger 13	Henderson 54
Nov. 2	Navarro Jr. College	There
Nov. 9	Blinn College	Here
Nov. 16	Cisco Jr. College	There

### RANGER RANGERS

vs.

### NAVARRO JR. COLLEGE

THERE

#### GOLDEN CUE

ENJOY A FRIENDLY GAME OF POOL  
Mr. and Mrs. Flooyd Bomar

#### EL RANCHO MOTEL

Mr. and Mrs. O. L. Cantrell

#### WILLIAMS FINA STATION

800 Hwy. 80 West — 647-9360  
Ranger, Texas

#### Ranger Furniture Exchange

DEARBORN STOVES

123 N. Rusk — 647-1404 — Ranger, Tex.

#### THE RANGER TIMES

Bulldog's No. 1 Supporter

#### JONES ENCO

Highway 80 and Main St.

#### RANGER CLINIC

Ranger, Texas

#### HERWECK'S

RANGER MATTRESS CO.

647-1822

#### RANGER REXALL DRUG

"Prescriptions Our Speciality"

We Give S&H Green Stamps  
Phone 647-1115 Ranger, Texas

#### WESTERN AUTO

Associate Store

Mr. and Mrs. Oral Fox

#### COMPLIMENTS OF WALNUT ST. CLINIC

Ranger, Texas

#### OGDON'S COIN LAUNDRY AND CAR WASH

Mr. and Mrs. Bill Ogden

#### H. G. ADAMS GROCERY AND MARKET Choice Meats — Fine Foods Ranger

#### GREER'S WESTERN STORE LEVI HEADQUARTERS

Ranger, Texas 647-1123

#### RANGER LUMBER & SUPPLY EARL BROWN Ranger, Tex.

#### FEATHERLITE CORP. Ranger, Texas

#### PULLEY'S JEWELRY

"Let Us Tell You About Diamonds"  
Ranger, Texas

### Bray's DEPARTMENT STORE

#### VANBIBBER DRAPERIES

609 W. Main — Ranger

#### COMPLIMENTS OF

Texas Electric Service Co.  
Bill Collings, Mgr.

#### LONE STAR GAS CO.

W. T. Eaton, Manager

#### SWANEY'S PHARMACY

WILLARD SWANEY  
215 Main — 647-3211

### MONTGOMERY WARD

#### RANGER

GENERAL HOSPITAL

Ranger, Texas

#### C. E. MADDOCKS INS. CO.

Mrs. Opal King, Owner  
207 Main 647-1171

#### Lewis General Store

Owned by Betty and Roy Lewis  
RANGER, TEXAS

#### RANGER HILL CAFE

Courts — Service Station  
Emery and Ovella Ford

#### FIRST FEDERAL SAVINGS & LOAN

204 Main 647-1611

#### RANGER AUTO PARTS

Mr. and Mrs. Gaston Dixon  
Mr. and Mrs. Duke Dixon

#### COMPLIMENTS OF FIRST BAPTIST CHURCH

Rev. Avery Sullivan, Pastor

#### PENN TEXACO STATION

Mr. and Mrs. Frank Penn  
Ranger, Texas

#### RANGER DRY CLEANERS

215 Walnut 647-1123

#### BILL'S BARBER SHOP

HAIR VAC SYSTEM  
S&H Green Stamps  
109 Main Bill Griffin

#### COMPLIMENTS OF First United Methodist Church

Rev. B. Thomas Tribble  
Pastor

#### PICKRELL INSURANCE and REAL ESTATE

Mildred Pickrell — David Pickrell II  
120 W. Main Ranger

# SOUTHERN TELEVISION SYSTEMS CORPORATION

Cisco - Eastland - Ranger . . . Inviting You to Watch All of the Games — NCAA - AFL - NFL



# SAFEWAY STOCK-UP SALE!



**MORE for your DOLLAR**

This sale is loaded with savings! Our "MORE for your DOLLAR" prices are planned to introduce Safeway S Brands to more people. These are brands which proudly wear the S on their labels. These are brands which carry Safeway's unconditional guarantee. These are brands which bring money-savings every day. If you already know about these wonderful S Brands you'll want to stock up now. If you have yet to try them, it's a perfect week to do so. S Brand users ask, "Why pay more? Why settle for less?"



## Dog Food

**5¢**

Pooch  
★ Regular or ★ Liver Flavor  
Good for Cats, Too!  
(Limit 6) Special!

15 1/2-oz. Can

<b>Canned Milk</b>	Lucerne Special	7 14 1/2-oz. Cans	<b>\$1</b>
<b>Toilet Tissue</b>	Brocade White	3 4-Roll Pkgs.	<b>\$1</b>
<b>Peaches</b>	Highway, Cling ★ Sliced or ★ Halves Special!	29-oz. Can	<b>25¢</b>
<b>Chunk Tuna</b>	Sea Trader, Light Meat	6 1/2-oz. Can	<b>29¢</b>
<b>Enriched Flour</b>	Kitchen Craft (10-Lb. Bag 98¢) Special!	5-Lb. Bag	<b>49¢</b>
<b>Detergent</b>	Laundry, White Magic Special!	49-oz. Box	<b>49¢</b>
<b>Liquid Bleach</b>	White Magic	Gallon Plastic	<b>36</b>
<b>Facial Tissues</b>	Truly Fine Assorted	200-Ct. Box	<b>19¢</b>
<b>Par Detergent</b>	Liquid	32-oz. Plastic	<b>38¢</b>

**FREE SALT!** FREE 26-oz. Box Sno-White Salt  
With the Purchase of 4-oz. **39¢**  
Crown Colony Black Pepper Can

**Slenderway Diet Food**  
Lucerne.  
★ Chocolate ★ Vanilla or ★ Strawberry  
★ Dutch Chocolate ★ Chocolate Malt  
**5 8-oz. Cans \$1**

Come in and Shop Around... Compare Safeway Low, Low Everyday Prices!  
Fill your cart with the many bargains you'll find...  
You also get Specials Twice a Week!  
**Remember IT'S THE TOTAL FOOD BILL THAT COUNTS!**

**Quality Frozen Foods!**



## ICE CREAM

Snow Star, Assorted Flavors Special! 1/2-Gal. Carton **49¢**

## Apple Pie

Bel-air, Serve with Ice Cream Special! 24-oz. Pkg. **29¢**

Green Peas	Bel-air Special!	10-oz. Pkg.	<b>18¢</b>	Fish Sticks	Captain's Choice Special!	3 8-oz. Pkgs.	<b>\$1</b>
Strawberries	Bel-air, Sliced	10-oz. Pkg.	<b>31¢</b>	Baby Okra	Bel-air, Whole	4 10-oz. Pkgs.	<b>\$1</b>
Broccoli Spears	Bel-air	4 10-oz. Pkgs.	<b>\$1</b>	Blackeye Peas	Bel-air	4 10-oz. Pkgs.	<b>\$1</b>
Orange Juice	Bel-air, From Florida Special! (12-oz. Can \$2)	5 8-oz. Cans	<b>\$1</b>	Meat Pies	Meat House, Beef or Chicken or Turkey Special!	5 8-oz. Pkgs.	<b>95¢</b>

**Shasta Pure Preserves**  
★ Peach ★ Plum  
★ Apricot ★ Pineapple  
★ Apricot ★ Grape  
Special, Jar  
(Strawberry 32-oz. Jar 69¢)  
**59¢**

**Health & Beauty Aids**

**Hair Spray**  
Truly Fine Can **49¢**

**Mouthwash** Safeway ★ Red ★ Amber ★ Blue 16-oz. Bottle **39¢**

**Toothpaste** Safeway ★ Fluoride ★ Fluoride or ★ Fluoride 4 1/2-oz. Tube **59¢**

**Compare These Prices!**

<b>Soft Drinks</b>	Crown, Assorted Flavors, ★ Diet or ★ Regular	2 22-oz. Bottles	<b>25¢</b>
<b>Gelatins</b>	Jell-well Assorted Flavors Special!	12 3-oz. Pkgs.	<b>\$1</b>
<b>Instant Breakfast</b>	Lucerne Assorted Flavors!	5 4-Ct. Pkgs.	<b>59¢</b>
<b>Waffle Syrup</b>	Sleepy Hollow (48 Off Label)	24-oz. Bottle	<b>59¢</b>
<b>Peanut Butter</b>	Real Roast ★ Creamy or ★ Chunky	3-Lb. Jar	<b>\$1.19</b>
<b>Cane Sugar</b>	Candee	5-Lb. Bag	<b>56¢</b>
<b>Corn Meal</b>	Kitchen Craft, ★ White or ★ Yellow Special!	5-Lb. Bag	<b>39¢</b>
<b>Pinto Beans</b>	Town House	4-Lb. Pkg.	<b>54¢</b>
<b>Enriched Rice</b>	Town House, Medium	3-Lb. Pkg.	<b>29¢</b>
<b>Tomato Juice</b>	Town House	46-oz. Can	<b>36¢</b>
<b>Salad Dressing</b>	No Made Special!	32-oz. Jar	<b>49¢</b>
<b>Soda Crackers</b>	Busy Baker	16-oz. Box	<b>29¢</b>
<b>Snack Crackers</b>	Busy Baker	16-oz. Pkg.	<b>39¢</b>
<b>Shortening</b>	Royal Sate (84 Off Label) Special!	3-Lb. Can	<b>69¢</b>
<b>Instant Milk</b>	Lucerne, Non Fat Dry	20-Qt. Pkg.	<b>\$1.69</b>
<b>Canned Drinks</b>	Crown, Assorted Flavors, ★ Regular or ★ Diet	10 12-oz. Cans	<b>79¢</b>
<b>Deodorant Bar</b>	Brocade, Regular	6-Ct. Pkg.	<b>49¢</b>
<b>Detergent</b>	For Dishwashers White Magic Special!	20-oz. Box	<b>29¢</b>

**All Safeway Meats Are Unconditionally Guaranteed to Please You!**



## Sirloin Steak 98¢

USDA Choice Grade Heavy Beef. Naturally aged to peak tenderness & flavor. Each cut carefully trimmed before weighing.

**-Lb.**

**T-Bone Steak \$1.19** **Porterhouse Steak \$1.29** **Round Steak Full Cut \$1.89**

USDA Choice Grade Heavy Beef -Lb. **1** USDA Choice Grade Heavy Beef -Lb. **1.29** USDA Choice Grade Heavy Beef (Boneless Round... -Lb. **1.89**)

Samuel's Mohawk Dry-Cure

## Smoked Hams 39¢

Samuel's Mohawk Dry-Cured Smoked Hams are delicately textured to insure rich flavor.

Whole or Either Half No Center Bone **—Lb. 59¢** Center Cut Ham Roast **—Lb. 89¢**

<b>Pork Roast</b>	Best Cut	—Lb.	<b>49¢</b>	<b>Pork Chops</b>	Quarter Sliced Loin	—Lb.	<b>69¢</b>
<b>Pork Steak</b>	Frankfort Cut	—Lb.	<b>59¢</b>	<b>Pork Roast</b>	Half or Whole Loin	—Lb.	<b>69¢</b>
<b>Smoked Sausage</b>	Eckrich	—Lb.	<b>89¢</b>	<b>Perch Fillets</b>	Large, Pre-Cooked	—Lb.	<b>63¢</b>
<b>Pork Sausage</b>	Wings, ★ Regular or ★ Hot	3-Lb. Pkg.	<b>89¢</b>	<b>Haddock Fillets</b>	Pre-Cooked	—Lb.	<b>69¢</b>
<b>Canned Ham</b>	Samuel's Premium	5-Lb. Can	<b>\$4.49</b>	<b>Turkeys</b>	Young Hen, 10 to 14-Lb. Avg. USDA Insp.—Grade A	—Lb.	<b>43¢</b>
<b>Canned Picnic</b>	Samuel's Premium	3-Lb. Can	<b>\$2.29</b>	<b>Fryer Breasts</b>	Frozen	5-Lb. Box	<b>\$2.69</b>
<b>Danola Ham</b>	Sliced, From Denmark	4 1/2-oz. Pkg.	<b>67¢</b>	<b>Fryer Thighs</b>	or Drumsticks, Frozen	5-Lb. Box	<b>\$2.55</b>

USDA Inspected Grade "A"

## FRYERS 29¢

Ready to cook. Everyday Low Price! Whole —Lb. **29¢**

(Cut-Up Fresh or Frozen —Lb. **35¢**)

Leg Quarters Perfect for barbecuing —Lb. **39¢** Breast Quarters Perfect for barbecuing —Lb. **45¢**



<b>Ground Beef</b>	Safeway Handy Chub Pak	3-Lb.	<b>98¢</b>	<b>Armour Bacon</b>	★ Armour's Best Cut or ★ Safeway, Sliced	1-Lb. Pkg.	<b>69¢</b>
<b>Hamburger Steaks</b>	Ready to cook	—Lb.	<b>59¢</b>	<b>Thick-Sliced Bacon</b>	Safeway	3-Lb. Pkg.	<b>\$1.35</b>
<b>Beef Patties</b>	Pre-Cooked, Chicken Filled	—Lb.	<b>89¢</b>	<b>Franks</b>	★ Hammy, ★ All Meat (Safeway 1-Lb. Pkg. \$1.00)	5-Lb. Pkg.	<b>59¢</b>
<b>Halibut Steaks</b>	Frozen	—Lb.	<b>89¢</b>	<b>Sliced Bologna</b>	★ Safeway, ★ Luncheon Sausage	1-Lb. Pkg.	<b>63¢</b>
<b>Sliced Turkey</b>	White or Chicken, ★ Turkey	2 Pkgs.	<b>95¢</b>	<b>Lunch Meats</b>	★ Eckrich, ★ Hammy & Pepper or ★ Barbecue Leaf	8-oz. Pkg.	<b>75¢</b>

**Instant Coffee** Airway Special! 6-oz. Jar **69¢**

**Tea** Canterbury Special! 2-oz. Jar **69¢**

**Canned Soups**

★ Tomato Soup 10 1/2-oz. Can **10¢**

★ Chicken-Noodle 10 1/2-oz. Can **2/29¢**

★ Beef Vegetable 10 1/2-oz. Can **2/33¢**

**Canned Soups**

★ Cut Green Beans

★ Cream Style Golden Corn

★ Green Peas

Special! Your Choice! **5 Reg. Cans \$1**

**Cookies**

★ Sugar ★ Lemon ★ Chocolate Chip

★ Coconut

★ Oatmeal

Tray Pak 14-oz. Pkg. **39¢**

**Pickles**

★ Whole Sour ★ Whole Dill ★ Fancy Sliced Dill

★ Whole Kosher Dill

★ Sliced Kosher Dill

Special! Your Choice! **3 22-oz. Jars \$1**

**Always Fresh Produce!**

<b>Cabbage</b>	Texas grown	—Lb.	<b>9¢</b>
<b>Cucumbers</b>	Texas grown	3 for	<b>25¢</b>
<b>Bell Peppers</b>	Texas grown	3 for	<b>25¢</b>
<b>Sunkist Lemons</b>	Boxes Calif. Pack		<b>49¢</b>
<b>D'Anjou Pears</b>	Fancy Large Size	—Lb.	<b>29¢</b>
<b>Carrots</b>	Safeway	2 1/2-cv. 25¢	

**You Get the Finest Quality Produce at Safeway!**

## Bananas 10¢

Golden ripe, munching good! Lunchbox favorite! Take home plenty at this Special Price!

**Red Potatoes** US No. 1 "A" 10-Lb. Bag **49¢**

**Jonathan Apples** Extra Fancy, Large Size. —Lb. **19¢**

**Texas Yams** Golden Sweet Meat. 2 Lbs. **29¢**

Raisins Town House, Seedless 11-oz. Pkg. **35¢**

Waldorf Dates For Cooking 8-oz. Pkg. **35¢**

Dromedary Dates 8-oz. Pkg. **35¢**

Mincemeat Jordan's ready to cook 11-oz. Jar **49¢**

Mincemeat Jordan's 8-oz. Jar **39¢**

Glace Fruit Mix For Baking 1-Lb. Pkg. **59¢**

**Quality Foods... Always Fresh!**

**Raisin Bread** Skylark, Loaded with Plump, Juicy Raisins! Not Iced. 2 1-lb. Loaves **49¢**

Special! **Cottage Cheese** Lucerne, Assorted (32-oz. Carton 57¢) 16-oz. Carton **29¢**

**Coffee Cake** Mrs. Wright's, Fruit 11-oz. Pkg. **39¢**

**Longhorn Cheese** Safeway, Halfmoon Special! —Lb. **69¢**

**Light Bulbs 4 for 97¢**

General Electric, Soft White 60-75 & 100 Watts. Safeway Special!

Prices Effective... Fri. and Sat., Oct. 31, Nov. 1 and 2, in... Eastland

We Reserve the Right to Limit Quantities. No Sales to Dealers.

# SAFEWAY



# RATLIFF-COPELAND VOWS REPEATED OCTOBER 25

Miss Annabelle Ratliff and her husband, Bill Shafter Copeland, were united in marriage at the altar of First United Methodist Church at seven o'clock in the evening of Friday, Oct. 25th.

The bride is the daughter of Mr. and Mrs. James W. Ratliff, 301 Summit; Bill Copeland of Strawn and Mrs. Joyce Sumner of Arlington are parents of the bridegroom.

A wall of greenery behind a lighted cross and twin votive candles were flanked by large bunches of white anemones and gladioli to form the background where the Rev. B. Thomas Tribble read the double ring vows.

## Engagement Is Announced

Mr. and Mrs. Eddie Percehouse of Blandford, formerly of Ranger, announce the engagement and approach a marriage of their daughter, Linda Sue, to Specialist Fourth Class Albert Ralston Bag-



Parents of the prospective groom are Mr. and Mrs. James Hal Bogard of Stephenville. A November wedding is planned.

The bride-elect attended Blandford High School. The prospective groom attended Blandford High School and Ranger Junior College.

## Mrs. John Walter Directs Study For Ladies Bible Class

The weekly study period, Ladies Bible Class of Methodist Baptist Church, featured the presentation of the 13th chapter of the Gospel of Mark, directed by Mrs. John Walter.

Members present were: Mrs. W. S. Vining, A. E. Dawson, Jack Burrows, J. C. Cole, George Potts, B. C. Morrison, Charles Thomas, Mabel Barner and John Walter.

Archie Satterwhite of Fort Worth was a guest of Mrs. and Mrs. M. E. Owen last Wednesday.

Mrs. Mildred Williams has returned from Fort Worth, where she visited her daughter, Gladys, and attended the Lee-Capehart

**HALLOWEEN DANCE**  
Featuring **BILL MACK and his COUNTRYMEN**  
(Stars of the Buck Owens Show)  
Thursday 8 til Midnight  
Green Valley Ranch Ballroom  
Cross Plains Highway  
3 Miles South of Cleo  
For Reservations  
Call 442-1233



# JIFFIES

Leisure footwear for men

**PACER**... Looks like a loafer. Feels like a slipper. Jiffies style Pacer Soft and supple with new Air Lift sole and heel for greater comfort. Ideal for indoor and outdoor leisure wear. \$5.00 per pair.

- SIZE: SHOE SIZE
- SMALL: 7-7 1/2
- MEDIUM: 7 1/2-8
- LARGE: 8 1/2-9
- X-LARGE: 9-9 1/2

PLEASE SEND ME THE FOLLOWING:

MODEL	QUANTITY
NAME	ADDRESS
CITY	STATE

22

**THE MAN'S STORE**  
And Menswear

COURTESY OF THIS NEWSPAPER AND VICTOR CORNELIUS PRINTING CO.

## GENERAL ELECTION

Eastland County, Texas  
November 5, 1968

# SAMPLE BALLOT

**INSTRUCTION NOTE:**  
Vote for the candidate of your choice in each race by placing an X in the square beside the candidate's name. You may vote a straight ticket (that is, vote for all the candidates of a certain party, and for no candidates outside that party's column) by placing an X in the square beside the name of the party of your choice at the head of the party column. (If you use this straight-ticket method of marking, do not mark squares beside the names of individual candidates).

Candidates for:	Democratic Party	Republican Party	American Party	Write - In
President and Vice President	<input type="checkbox"/> HUBERT H. HUMPHREY and EDWARD S. MURKIE	<input type="checkbox"/> RICHARD N. NIXON and SPIRO T. AGNEW	<input type="checkbox"/> GEORGE C. WALLACE and S. BARRY GOLDM	
U. S. Representative, 17th Congressional District	<input type="checkbox"/> OVALE SHELTON	<input type="checkbox"/> PAUL SOBERS		
Governor	<input type="checkbox"/> PRESTON SMITH	<input type="checkbox"/> BOB RECLINT		
Lieutenant Governor	<input type="checkbox"/> BEN BARBER	<input type="checkbox"/> SPRESSER WYNN		
Attorney General	<input type="checkbox"/> CLAYTON C. MARTIN	<input type="checkbox"/> JOHN M. BERRITT, JR.		
Comptroller of Public Accounts	<input type="checkbox"/> ROBERT S. CALVERT	<input type="checkbox"/> MAUREL SANCHEZ		
State Treasurer	<input type="checkbox"/> JESSE JAMES	<input type="checkbox"/> MILLARD E. HERTING		
Commissioner of General Land Office	<input type="checkbox"/> JERRY SADDLER	<input type="checkbox"/> L. G. SCHUMART, II		
Commissioner of Agriculture	<input type="checkbox"/> JOHN C. WHITE	<input type="checkbox"/> JIM SORREY		
Railroad Commissioner	<input type="checkbox"/> JIM C. LANGDON			
Associate Justice, Supreme Court, Place 1	<input type="checkbox"/> SEARS MCGEE			
Associate Justice, Supreme Court, Place 2	<input type="checkbox"/> TOM REAVLEY			
Associate Justice, Supreme Court, Place 3	<input type="checkbox"/> BOBBIE STALKLEY			
Judge, Court of Criminal Appeals, Place 1	<input type="checkbox"/> W. A. MORRISON			
Judge, Court of Criminal Appeals, Place 2	<input type="checkbox"/> UDON DOUGLAS			
State Representative, District 53	<input type="checkbox"/> BUBB MUSEGROVE	<input type="checkbox"/> PAT A. MCGOUGH		
Member, State Board of Education, District 12	<input type="checkbox"/> JAMES WIEKS			
Court of Civil Appeals, District 11	<input type="checkbox"/> ESCO WALTER			
Associate Justice, Industrial District	<input type="checkbox"/> EARL CONNER, JR.			
County Attorney	<input type="checkbox"/> L. E. (LUTER) SUBLETT			
Tax Assessor-Collector	<input type="checkbox"/> EDEAR ALTON			
County Commissioner	<input type="checkbox"/> DANNY WOOD			
Constable, Justice	<input type="checkbox"/> RALPH VEAL			

**PROPOSED CONSTITUTIONAL AMENDMENTS**  
Instruction Note: Place an X in the square beside the statement indicating the way you wish to vote.

- For  Against  
The Constitutional Amendment amending Subsection (a) of Section 52, Article XVI of the Constitution of the State of Texas relating to the Employees Retirement Fund and the Employees Retirement System of Texas, revising provisions for investment of moneys and other assets of the Fund, and changing other existing provisions and making other new provisions with respect to the administration of the Employees Retirement System.
- For  Against  
The Constitutional Amendment raising the limit on the amount that may be expended in any one year out of state funds for Public Assistance payments only to Seventy-five Million Dollars (\$75,000,000).
- For  Against  
The Constitutional Amendment providing for investment of the Permanent University Fund by the Board of Regents of The University of Texas in certain types of securities within the prudent man rule.
- For  Against  
The amendment of Article III of the Constitution to provide that Dallas County may issue road bonds under Section 52 of Article III upon a vote of a majority of the resident property taxpayers voting thereon who are qualified electors of said county, and to provide that bonds heretofore or hereafter issued under Subsections (a) and (b) of said Section 52 shall not be included in determining the 5:57 1/2% prescribed in said Section.
- For  Against  
The Constitutional Amendment providing the members of the Legislature shall receive as salary an amount not exceeding Eight Thousand, Four Hundred Dollars (\$8,400) per year.
- For  Against  
The Constitutional Amendment giving permissive authority to the Texas Legislature to exempt from ad valorem taxation by the State of Texas and its political subdivisions equipment installed on real property to eliminate or abate the harmful effect of air emissions and water effluents, provided that the capital investment in such equipment complies with the air and water quality standards established by the State of Texas.
- For  Against  
The Constitutional Amendment continuously reducing State ad valorem property taxes and abolishing all State ad valorem property taxes after December 31, 1978, except the tax levied by Article VII, Section 17, for certain institutions of higher learning.
- For  Against  
The Constitutional Amendment removing certain provisions relating to purchase of fuel and furnishing the rooms and halls of the Legislature and the requirement that the Governor, the Secretary of State, and the Comptroller must approve certain contracts of purchase.
- For  Against  
The amendment to Section 46a of Article III allowing contributions to be made on the basis of full salary of members of the Teacher Retirement System of Texas.
- For  Against  
The Constitutional Amendment authorizing the Legislature to provide for the refund of the tax on cigars and tobacco products sold at retail within the corporate limits of Tarrant, Texas, or any incorporated city or town in Texas contiguous to Tarrant.
- For  Against  
The Constitutional Amendment authorizing the legislature to provide for consolidating governmental offices and functions and allowing political subdivisions to contract for performance of governmental functions in El Paso and Tarrant counties.
- For  Against  
The Constitutional Amendment to give the Legislature the power to authorize cities and counties to issue revenue bonds for industrial development purposes.
- For  Against  
The Constitutional Amendment to exempt certain property taxpayers from ad valorem taxation from ad valorem taxation.
- For  Against  
The Constitutional Amendment fixing the time during which members of the Legislature shall be ineligible to hold other offices.

GENERAL ELECTION  
Eastland County, Texas  
November 5, 1968  
Name Voter's signature to be affixed on reverse side







## Explaining Amendment

**AMENDMENT NO. 2**  
Increasing the amount which may be expended in one year from state funds for public assistance payments to needy aged, needy disabled, needy blind, and needy children to \$75,000,000.

This proposed amendment to Section 51-a of Article III raises the ceiling on state funds used for financial assistance to the needy aged, needy disabled, needy blind, and needy children from \$60,000,000 to \$75,000,000 to assure

Texas recipients that they will not be disqualified from receiving the maximum amount permitted under the federal program simply through a deficiency of state funds to meet federal standards.

The proposed Amendment No. 2 does not make an appropriation but rather allows the legislature greater discretion in meeting the needs of all four classes of welfare recipients in the state by raising the ceiling on the use of state funds for this purpose from

\$6,000,000 to \$75,000,000. Texas consistently has been in the lowest percentiles of the nation with respect to welfare, ranking 50th in administrative cost per recipient for old age assistance, 44th in percent receiving old age assistance, 49th in assistance in aid to dependent children, and 45th in assistance in aid to permanently and totally disabled. Because aid for dependent children allotments are based on a family of four, the higher ceiling provided for the proposed amendment would make it possible for the legislature to have greater discretion in giving budgetary consideration to larger families. Further the proposed amendment would permit consideration to be given to last year's 4 per cent rise in the cost of living in budgeting for all four classes of recipients.

Against:  
The large overall expenditure of state funds which this amendment would authorize would increase each recipient's income only a few dollars a month but would require \$15,000,000 in new funds at a time when the state is already hard pressed to meet existing financial obligations. Instead of encouraging dependency on public welfare, the state should begin to draw a line in combating growing socialism and the welfare state.

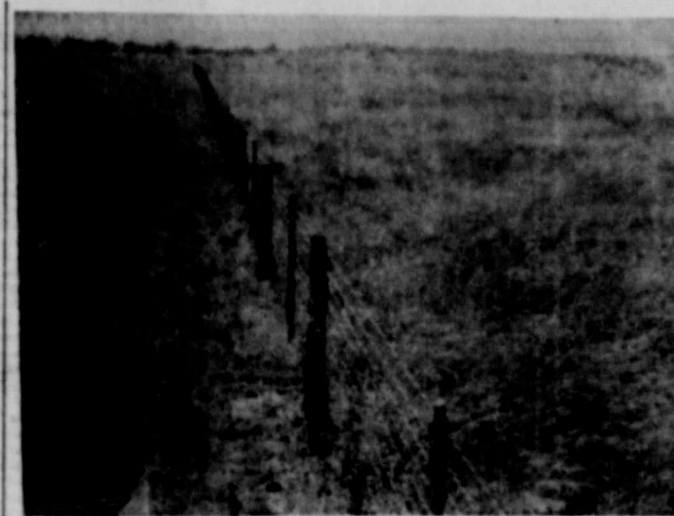

## The Value of Scientific Grazing Demonstrated In County Project

By Ray Young  
**Soil Conservation Service**  
Farmers and ranchers of today have long since realized that grazing management of their rangeland has become a technical science. A plan of operations is needed for forage and livestock production. This grazing management plan should have short term and long term objectives. Ways or methods to accomplish these objectives, methods for distribution of grazing, a forage and livestock inventory and deferred grazing.

Some of the short term objectives might be to improve the present cover to control erosion. To obtain the greatest amount of use from lesser desirable species and improve the vigor of the more desirable species. Also to learn to judge the degree of grazing based on the key areas and key species.

Long term objectives should include plans to increase the amount of desirable forbs. To obtain a better balance be-

tween summer and winter forage. To change the overall vegetative composition from less palatable plants to ones higher on the ladder of plant succession. Also to improve all pastures to as near the original climax composition as possible.

Ways to accomplish these objectives might be to concentrate goats at a rate of 3-6 per acre on oak in early spring, mid-summer and early fall to defoliate brush, and do not graze at any other time. By heavy use of spring annuals, and graze approximately 50 percent of the current seasons growth by weight.

Distribution of grazing can be accomplished by fencing watering facilities, salting and

supplemental feeding areas. These factors facilitate management and aid in better distribution of grazing by protecting from poisonous plants, permitting selective grazing of specific sites or species, better use of all species, and protecting heavily used or more accessible areas.

A forage and livestock inventory on the farm or ranch is basically the same principle as an "end-of-the-year" stock inventory made in a drug store, grocery store or any other business of this type. The inventory simply reflects the acres in each pasture or site, the condition of each site, the amount of forage available whether on the ground or in the barn, acres per animal unit, total animal units, important key species by which to judge degree of use and the best season of use by pastures.

Enough cannot be said about the value of "Deferred

Grazing. Deferred grazing is simply resting a pasture during the growing season. Utilization of Coastal bermudagrass pastures works beautifully in conjunction with rangeland in that the Coastal is being utilized from about May through October, the period that most native grasses need a rest to grow and make a seed crop. Some of the benefits of deferred grazing are to get the maximum benefits from brush control. Protect livestock from poisonous

plants, protect seeded areas, maintain feed reserves for dry years, and most important to increase vigor, establish a seed crop, and extend ground cover.

In order to adhere to the principles of range management all grazing management plans must reflect: the best season of use, kind of livestock best suited, distribution of grazing use, proper degree of grazing use and should be realistic, flexible and feasible.

## IMPORTANT!

To vote for Nixon AND the Texas Democratic Candidates:

1. SKIP the line of party squares across the top of the ballot.
2. MARK the square by Nixon/Agnew.
3. THEN go to the square by U.S. Representative IN THE DEMOCRATIC COLUMN, mark it AND the squares by Preston Smith, Ben Barnes, Crawford Martin and on down.

Whatever your interest — responsible law enforcement; curbing runaway inflation; tidelands' school fund protection; improved foreign relations; expanded education; social security and medicare, instead of political throwaways . . . . .

**NIXON is best for TEXAS DEMOCRATS**

Pd. Pol. Ad. Texas Democrats for Nixon, Otis Lock, Chm'n.

## FREE

ESTIMATES ON new roofs only  
**Repair of Your Old Roofs**  
Residential and Commercial  
**"ALL NEW WORK GUARANTEED"**  
TRI-CITIES  
**ROOFING CO.**  
Call  
Noble Squiers  
629-2370  
EASTLAND

"The best combine Lilliston ever produced."



Wayne Williams, 100 Randy St., Whitesboro, Texas, puts it plain and simple:

"I've been a Lilliston man from the time they came out with the stationary picker and have owned three of their combines. The new 1968 Lilliston 1500 is the best one they've ever produced. It is a fine peanut combine—you can't beat them."

Overwhelming testimony proves he Lilliston first in the field  
Have you seen the new Lilliston?

**SQUIERS FARM STORE**

514 W. Main St. Eastland, Texas 629-2220

## VETERANS LAND BOARD SALE

The Veterans Land Board will receive sealed bids at the General Land Office, Austin, Texas, until 11:00 o'clock A.M., November 19, 1968, for the sale of 65 tracts of land. There will be 32 tracts offered to eligible Texas veterans only in Brown, Callahan, Cameron, Clay, Dickens, Gaines, Guadalupe, Hidalgo, Hunt, Jasper, La Salle, Liberty, Milam, Potter, Rains, Randall, Reeves, Yoakum and Zavala Counties. There will be 33 tracts offered to non-veterans and eligible Texas veterans in Cameron, Dimmit, Hidalgo, Maverick and Newton Counties.

Tracts may be financed through the Veterans Land Board. For information and listing of tracts write to:

**JERRY SADLER**  
Commissioner of the General Land Office  
Chairman of the Veterans Land Board  
Austin, Texas 78704

## Retread Tires

Big Savings Now!

- First-Class Carcass
- No. 1 Dixie-Cap Tread Rubber
- 670x15, 815x15, 775x14 825x14
- Guaranteed life of tread

\*\*\*  
**HORTON TIRE CO.**

EASTLAND

3 DAYS ONLY! Offer Ends Sat. Night  
**SALE**

any size whitewall or blackwall listed..

**GOODYEAR**

NEW TREADS...retreads on sound tire bodies

**4 FOR \$44**

- Free mounting 7.75 x 14 (7.50 x 14) 7.75 x 15 (6.70 x 15)
- Pick your size now and Go Goodyear 7.35 x 14 (7.00 x 14) 7.35 x 15 (6.50 x 15)
- You get the same famous road-gripping type tread design that comes on our new car "Power Cushion" tires 6.95 x 14 (6.50 x 14) 6.40 x 15 7.00 x 13 6.50 x 13 6.00 x 13

LARGER SIZES 4 FOR \$49\*

NO MONEY DOWN WITH APPROVED CREDIT

GREAT SONGS OF CHRISTMAS



**\$1.00**  
NUMBER 8  
14 famous artists sing old and new favorites

GOODYEAR'S 1968 CHRISTMAS ALBUM

One side features traditional favorites and one modern songs. Artists include: Tony Bennett, Ray Conniff, Johnny Mathis, Barbra Streisand, Andy Williams, Robert Merrill, The Brothers Four, Percy Faith and others. Stereo or monaural.

PRICE BREAK SPECIAL!



Midget Light Set

For indoor or outdoor use

**\$257**

Made by Noma. Has 30 push-in lamps, plus extra colored flasher bulb. Sockets have stay-in-place clips. UL ap.

**GOODYEAR SERVICE STORE**

306-308 EAST MAIN ST. — EASTLAND — 629-2662