

RANGER TIMES

Street, Ranger, Texas 76478 — Established June 1, 1918
Published Semi-Weekly — Sundays and Thursdays
By Eastland County Newspapers, Inc. PAT COLLINS, Editor

SUBSCRIPTION RATES — By carrier in city, \$7.80 per year, 65c per month, 15c per week; one year by mail on rural routes, \$4 per year; one year by mail in Ranger or elsewhere in Texas, \$6 per year; one year by mail outside Texas, \$7 per year.

NOTICE TO PUBLIC — Any erroneous reflection upon the character, standing or reputation of any person, firm or corporation which may appear in the column of this newspaper will be gladly corrected upon being brought to the attention of the publishers.

CLASSIFIED

FOR SALE — Inventory of the Gift House in Cisco. Fixtures, china, crystal, silver, decorative items, Hallmark cards and party goods. Call 442-1202, Cisco.

SPECIAL for two weeks — 53 gallon oil drums — \$8.50 each. Will buy antiques, any type. Trading Post, 311 Main St. 67

FOR SALE — Angus bulls. Good to choice. Marshall and Paragon breeding 18, ages 19 to 28 months; 27 yearlings. Buy these now for next year for less. Jesse Garrett, Cisco. Phone 817-HI 9-2924.

FOR SALE or TRADE: Nine two-bedroom home, carpeted, built-in range, 304 Walnut St., Eastland. A. J. Lindsay, Rt. 2, Ranger. Tel: 647-1485.

FOR SALE: Fresh eggs and fat dressed hens. Lake Leon Egg Farm. Phone 629-2705.

FOR SALE: Five-room furnished house, two lots. On pavement, corner lot. Call 647-1091.

BARGAIN: House, two lots, 714 Paige St., Ranger. For details, phone 594-5178 or write Mrs. W. H. Henry, 1519 Bankhead Dr., Weatherford, Tex. 67

TRUCK SALE: 1966 GMC Twin Screw Diesel Winch Truck with 3 Speed Axle, 3 1/2" Tula Winch, Offroad Rig up. Good Truck and Equipment looks like New, \$4950.00. Tandem lowboys with 28 ft Deck, 10 x 15 tires, air brakes, in good condition. \$2750.00. 7 other winch trucks and machinery floats & over 30 other trucks of all kinds. Johnston Truck & Supply 725-2181 Cross Plains Texas

FOR SALE: Peanut buy, W. L. Bledsoe, Carbon. Call 639-2494 in Carbon

FOR SALE: Tractor, 729 John Deere. Good condition. Call Jack Washburn, Ellisville, area code 917, phone 362-9297.

FOR SALE: Erection Sales Photo Watch personalized for you. The message or emblem of your choice mysteriously appears on the face of the watch every 20 seconds, then disappears, to reappear later. Your advertising or personal message appears 2880 times a day. Call The Eastland Telegram for a demonstration. Costs \$18.75 each.

FOR SALE: Extra nice lake house on Lake Leon. Priced for quick sale. Call or write A. P. Fambro, 442-1492 or 442-1712, P. O. Box 223, Cisco, Tex.

FOR SALE: 1968 Chev. 4 door Impala sedan extra clean, 20w mileage, power steering, power brakes, air conditioning and radio. See car at 200 E. 16th or call 442-1492. R-4416

FOR SALE: 1968 Chev. three quarter ton pickup long wide bed with 4 speed transmission. See pickup at 1207 Ave. G or call 442-1712. R-4416

FOR SALE: 1968 three quarter ton long wide bed Chev. pickup with 4 speed transmission. See at 1207 Ave. G or call 442-1712. R-4416

FOR SALE: Three peanut farms, good allotments. Good water for irrigation. Phone 824-5862

FOR SALE: Plexi-Lite signs for car or truck, block letters for building signs. Expert workmanship, reasonable prices. Inquire at Times office

KINCAID REAL ESTATE 100 S. Soaman — 629-1799 J. W. Elder, Robert Kincaid 647-1521 629-2721 Ranger Eastland

Rentals

FOR RENT: Three-bedroom house 720 Mountain View, Ranger. Call 629-1907, Eastland.

FOR RENT: Three-room furnished apartment. TV cable available. 513 So. Hodges. Tel. 647-1089.

FOR RENT: Furnished apartment. Private baths, bills paid. Call 647-1850.

NOTICE CISCO STEAM LAUNDRY now has answering service in Ranger. Pickup and delivery every day. For fast service call 647 1980

INCOME TAX SERVICE Novilla Templeton invites new and old customers to new location. B&D Trucking Office Hwy 80 & Tiffin Rd. Hours 9 a.m. - 5 p.m. Appointments for After Hours

Homes For Sale 2 Bdrm Home An Garage 610 South Soaman

FARMS & RANCHES 110 Ac. South Eastland On Pav. 32 Peanuts, 50 Coastal 400 pecan Trees 10 yrs. Old

WATSON UPHOLSTERSERS Hanser Desdemona (after 5) 647-1078 758-2597 Custom Drapes & Upholstery Drapes & Upholstery Fabric Free Estimates and Pickup and Delivery

WESTERN MADE HOMES: Lots for sale — Bludell and Skylark, Meadowbrook Addition, \$100.00 down. New homes for sale, \$12,500.00 up. All brick construction. Call J. E. Foose in Abilene, 673-6221 or 692-8631 for appointment.

HOMES FOR SALE 2 bd rm and 3 lots, Olden. \$4,600.00

M. L. TERRELL REAL ESTATE Farm Bureau Bldg. HI Way 80 East Tel. 629-1725 Day or Nite Eastland, Texas

ELECTROLUX Factory Authorized Sales & Service Free Home Demonstrations — No charge for service calls

JACK BEDFORD Box 72, Cottonwood, Texas 79504

Ranger Air Service is now the Authorized Evenrude Motor Dealer in the Ranger area Also Specializing in Parts and Repair Service

The Week Ahead In Ranger

THURSDAY 12:05 p.m. — Lions Club, Bryan's Steak and Coffee Shop.

MONDAY 9:30 a.m. — WSCS, Circle No. 1; home of Mrs. Chas. Smith.

TUESDAY 9:00 a.m. — LWVB, Church of God. 1:45 p.m. — Ladies Bible Class, Merriam Baptist Church.

WEDNESDAY 7:00 a.m. — Methodist Mens Prayer Group. 10:00 a.m. — Ladies Bible Class, Mesquite and Rusk St. Church of Christ.

THURSDAY 12:05 p.m. — Rotary Club, Bryan's Steak and Coffee Shop. 2:30 p.m. — Ladies Bible Class, Eastside Church of Christ.

FRIDAY 7:30 p.m. — Elks Club.

SATURDAY 7:00 a.m. — Elks Club. 7:30 p.m. — Elks Club.

SUNDAY 8:00 a.m. — Elks Club. 8:30 a.m. — Elks Club.

BRIEFLY TOLD

Mrs. Flake Turner spent last week in Fort Worth where she visited in the home of Mr. and Mrs. Joe Merrill and Mr. and Mrs. A. Kirk. Mr. and Mrs. Merrill accompanied her back to Ranger.

Alex Brasher of Dallas was a weekend guest of his parents Mr. and Mrs. E. P. Brasher, Jr.

Miss Verganna Goswick, student at NTSU, Denton, visited her parents, Mr. and Mrs. Virgil Goswick last weekend.

Mrs. H. Beatrice Bush has returned to her home in Victoria following a visit with her son, Rev. Chas. J. Bush and family.

Mr. and Mrs. Leonard Marusak and family spent last weekend with her mother, Mrs. Donais Eubank of Post, Texas.

Mr. and Mrs. W. T. Perrin of Fort Worth were recent guests of her parents, Mr. and Mrs. Homer Perry.

Mr. and Mrs. B. H. Wyatt of Ponca City, Okla. and Earl Wyatt of Los Angeles, Calif. were recent guests of their brother and wife, Mr. and Mrs. A. G. Langley. Their son, Al Langley of Kermit spent last weekend with his parents.

Dora Niska and Mollie Day were in Cleburne Sunday to attend a meeting of Texas Medical Assistants Association. The program educational symposium and was most informative, the ladies report.

Miss Alice Greer of Fort Worth was a weekend guest of her mother, Mrs. Mabel Greer.

Weekend guests in the home of Mr. and Mrs. Joe Dashevich were his sister and niece, Mrs. John Sot and Pave Sot of Boonville, N. Y. Mr. and Mrs. J. W. Daskevich and family of Midland; Mr. and Mrs. Glen Yeager and family, Mr. and Mrs. Johnny Hood, Mr. and Mrs. Ed Hasham and family, Mr. and Mrs. Otis Campbell and children, Mr. and Mrs. Bryan Charles and Jack Sot, all of Fort Worth; Mr. and Mrs. Marvin McGee and family, Mr. and Mrs. Gene Bagwell and Bobbie Daskevich, all of Ranger.

Visiting in the home of Mrs. R. C. Curville last weekend were Mrs. Jack Perry of Houston, J. B. Deason, Mrs. Emma Deason and Mrs. Emma Havens, all of Waco.

Ranger Couples Return From Winter Vacation

Mr. and Mrs. R. V. Robinson and Mr. and Mrs. Lloyd L. Bruce have returned from a mid-winter vacation to points of interest in South Texas. They visited the Amistad and Falcon Dams, Padre Island, Laredo, Del Rio and Brownsville.

LADIES OF CHURCH OF CHRIST CONTINUES BIBLE STUDY

Ladies of Mesquite and Rusk St. Church of Christ continued the study of the 5th chapter of Romans during their meeting on Wednesday, Feb. 19, with Norman Westergard, minister, as leader.

Get well cards were mailed to Mrs. Frank Head and L. E. Gray of Abilene and Gayle Oyer, a patient in Baylor Hospital, Dallas.

Members present were Mmes Bill Parrell, Louise Hale, Randall Hale, Gene Browning, Sophia Freeman, Eva Taylor, Chester Marris, Leila Quinn, May Desiz, Patsy Groeg and son, Gregg. O. G. Lanier, Georgia Langford, Ruth Greenfield, R. A. Tucker, J. H. Greer, A. G. Langley and Miss Betty Tucker.

The evangelist said that Thursday night he would call the name of the person that is causing all of the division in Merriam Baptist Church.

The evangelist further stated that he would personally see that this individual was present.

Sermon Topic Announced by Church of Christ

"Meeting Today's Crisis" will be the theme of the March 2nd service at the Mesquite and Rusk Church of Christ. This date has been set as the climactic event of a three week concentrated effort to increase attendance.

This sermon will show that Christ is the only possible answer to the confusion and contradiction of our times. Attendance goals for that date are 150 in Sunday School and 250 in Morning Worship.

Scientists' Topic

"Christ Jesus" is the subject of the Bible Lesson Series to be heard at Christian Science churches Sunday, March 2. The Golden Text is from Ephesians: "Ye are no more strangers and foreigners, but fellow citizens with the saints, and of the household of God; and are built upon the foundation of the apostles and prophets, Jesus Christ himself being the chief corner stone."

At First Church of Christ Scientist, corner Plummer and Lamar Streets, Eastland, the service will begin at 11:00 a.m.

Correlated passages from the denominational textbook, Science and Health with Key to the Scriptures by Mary Baker Eddy, will include the following: "Christianity as Jesus taught it was not a creed, nor a system of ceremonies, nor a special gift from a ritualistic Jehovah; but it was the demonstration of divine Love casting out error and healing the sick, not merely in the name of Christ, or Truth, but in demonstration of Truth, as must be the case in the cycles of divine light."

Major Nichols Wins AF Award

NORTH CHARLESTON, S. C. — Maj. Carl B. Nichols Jr., son of Mr. and Mrs. C. B. Nichols of Rt 2, Rising Star, has been recognized for helping his unit earn the U.S. Air Force Outstanding Unit Award.

Maj. Nichols, an avionics staff officer in the 437th Military Airlift Wing at Charleston AFB, S.C., will wear the distinctive service ribbon as a permanent decoration.

The 437th was cited for exceptionally meritorious service during its combat air resupply airlift operations around the world from July, 1967 to July, 1968.

This marks the third time in four years the wing has been honored as an outstanding airlift unit.

Maj. Nichols, a 1947 graduate of Rising Star High School, received his B.S. degree in textile engineering from Texas Technological University in 1953 and was commissioned there upon completion of the Air Force Reserve Officers Training Corps program.

He earned his M.S. degree at Southern Methodist University in Dallas.

The major's wife, Carlene, is the daughter of Mr. and Mrs. Carl Irby of Rising Star.

New Arrivals

Mr. and Mrs. Jerry Cole announce the arrival of a son, John Christopher, weight six pounds, nine ounces, born at 3:40 a.m. Saturday, Feb. 22, in Ranger General Hospital.

Maternal grandparents are Mr. and Mrs. Wesley Jacks of Stephenville; paternal grandparents are Mr. and Mrs. C. J. Cole of Ranger.

This is the couple's first child.

A goal of \$1200.00 has been set for the contribution. The entire contribution for March 2nd will be placed in the church's rapidly growing building fund.



Barbering

EXPERT PROFESSIONAL Barbering BILL'S Barber Shop S&H Green Stamps

Motorola Color TV has solid-state reliability at 17 vital points and automatic fine tuning.

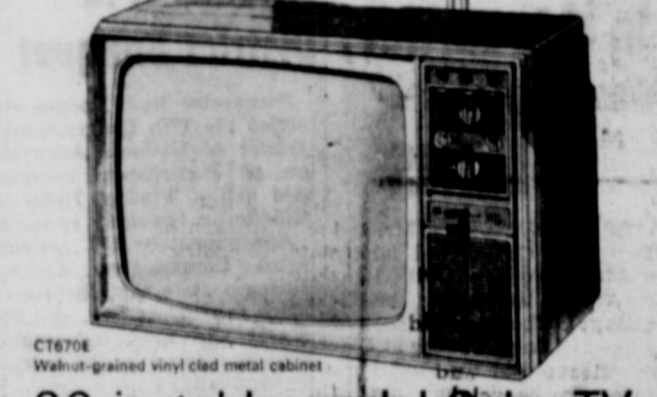

20-in. table model Color TV (measured diagonally, 227-cu. in.)

- Solid-state components at 17 points means you get extra dependable performance, and can mean fewer service problems. Automatic fine tuning makes fine tuning the color picture so easy a child could do it. AFC electronic picture lock keeps picture fine tuned, even when you change channels. You get 25 percent bigger picture than an 18-in. (measured diagonally, 180-sq. in.) portable TV. Lighted VHF and UHF channel indicators.

Full Two Year Registered Guarantee on Picture Tube: One Year Registered Guarantee on All Parts

MOTOROLA The Creators of Quasar Color TV

Ranger Electronic Center

Hwy. 80 W. Ranger, Texas

JOIN

THE OVER 40,000 CAR OWNERS WHO HAVE TEST-DRIVEN SKELLY KEOTANE!

Over 55% of those keeping records and reporting them, claim more mileage and greater power... for greater economy and driving pleasure. And only Skelly has Keotane. Prove to yourself what a difference Keotane can make in your driving. Test drive Keotane today! Now available at

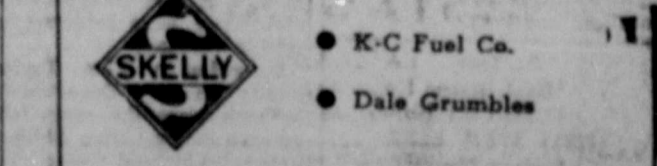

Vertical text on the right edge of the page, likely a scan artifact or bleed-through from another page.

★ HOSPITAL NEWS ★

The following persons were listed as patients in Eastland Memorial Hospital Wednesday

Willie Wylie, Moran.
Elsie Sanders, Cisco.
Cora Fehl.
Charles Werley.
D. K. Williamson.
Annie Medford.
Cecile Stuart, Strawn.
Alma Green.
Della Brown, Carbon.
Pearl Noble.
Ila Pulley, Gorman.
Addie Overstreet, Gorman.
Ike Butler, Carbon.
Harvey Black, Cisco.
Lorene Black.
Jessie Vardiman, Moran.
Eula Preslar.
T. J. Preslar.
Alberta Raney.
Tennie Jordan.
Lillie Dickson, Gordon.
James Dickson, Gordon.
Jessie Millican.
Nora Brown, Cisco.
Hugh Armstrong.
Preston W. Whitlock, Rising Star.
Eva Brawley, Cisco.
Mathew Laughlin.
Frank Merriweather.
Pearl Bond, Rising Star.
Lillie Archer, Cisco.
Jerusha Tucker.
Etta Harbin.
Lela Hasberry, Carbon.
Roxie Burleson.
Millie Barnett, Carbon.
Deborah Jesse.

Bill Bass Jr., Bridgeport.
Ada Franklin.
Jesse Reynolds, Cisco.
Caryon Garrett, Weatherford.

Ina Brady.
Howard Knipe, Cisco.
Dianne Mahan, Cisco.
Little Kiser, Cisco.
Harry Royce, Gordon.
Jim Cox, Rising Star.
Claude R. Dennis, Gorman.
Edward Goforth, Olden.
Bessie Blue, Carbon.
Edith Webb.
Blanche McKeivain, Moran.
Martha Weiser, Cisco.

Patients listed in the Ranger General Hospital Wednesday morning were:

Mrs. M. D. Underwood.
Mrs. Clemont Pharris.
Mrs. Thelma Bott.
Joseph Neeley.
Mrs. Helen Hagaman.
M. J. Winger.
Billy Mathews.
Mrs. Jerald Ensor.
Mrs. Louise Wheat.
A. G. Maddox.
Roy Lyon.
Mrs. Margaret White.
Ted Bott.
Mrs. Raymond Boyd.
F. F. Terrell.
Mrs. Geraldine Odum and baby boy.
Mrs. Eddie Pevehom and baby girl.
Mrs. Elizabeth Davenport.
Mrs. Ruby Huckabay.
Mrs. Lucille Williams.
Mrs. Polly Brown.
Raymond Proctor.

Coming To Eastland County . . .

ENGLAND'S sensational young star **CLIFF RICHARD** in

TWO A PENNY

March 10 & 11

FREE ESTIMATES ON new roofs only. Repair of Your Old Roofs Residential and Commercial "ALL NEW WORK GUARANTEED"

TRI-CITIES ROOFING CO.
Call Noble Sauters 629-2370 EASTLAND

Ruby Springer

Bookkeeping and Tax Service
The Place? 117 So. Rusk Next to Tibbels

Hardware and Gift
Come in any time, or Call for Appointment

Ruby Springer
Ranger, Tex. 647-3230

Jehovah Witnesses' To Hold Meet

Final plans are being made for the Eastland congregation to leave this week for Sweetwater for their "Make Wise Use of the Remaining Time" circuit assembly, according to Mr. Eugene Sipe.

The local group will join more than 500 delegates from the West Central part of the state, attending the assembly slated for the Nolan County Coliseum, Feb. 28-March 2.

Of special interest to Bible students and the public alike will be the highlight of the three-day gathering, a Bible discourse entitled "Law and Order - When and How?" which will be delivered Sunday at 3:00 p. m.

Regular meeting at the local congregation will be suspended during the convention since a majority of the group will be in Sweetwater.

"We are looking forward to a full program of Bible instruction," Mr. Sipe said. "We expect to return home better equipped to serve our community through expanded public ministry."

New 1969

Nomad and Shasta

TRAVEL TRAILERS

Now in stock. Used mobile homes and parts, Ezy-Lift Hitches and accessories.

Kelly Kar Co.

H 9-4003 -- Breckenridge

JRB QUALITY MARKET SPECIALS

SAUSAGE Shop Made—Seasoned Just Right . . . lb. **39c**

Decker's Ranch Style — Boneless
HAM lb. **\$1.29** **Ground Beef** lb. **49c**

Gooch's Blue Ribbon
FRANKS lb. **49c** **Short Ribs** lb. **37c**

Wilson's Certified — 6-oz. Pkg.
Lunch Meats 3 pkgs. **\$1** **Pork Steak** lb. **63c**

Sirloin — 5-oz. Steaks
Chopped Steaks pkg. of 3 **99c** **Sausage** lb. **69c**

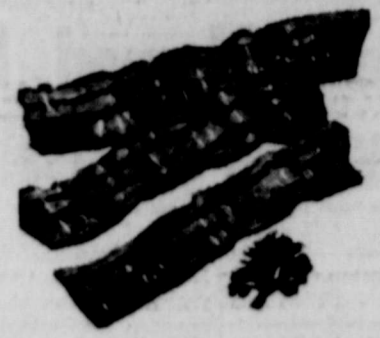

Gooch's Blue Ribbon
SLICED BACON
lb. . . . **59c**

<p>Drive DETERGENT</p> <p>It's New Giant Size 69c</p>	<p>Folger's COFFEE</p> <p>Reg. or Drip 1-lb. can 69c</p>	<p>Shortening SNOWDRIFT</p> <p>3-lb. Can 59c</p>	<p>Dutch Oven FLOUR</p> <p>5-lb. Bag 39c</p>
---	--	--	--

PANCAKE MIX . . . lb. box **25c**

NABISCO — 16-oz.
FIG NEWTONS . . . box **39c**

● FROZEN FOOD SPECIALS

VIP Frozen — 6-oz.
Orange Juice 5 cans **\$1**

VIP Frozen — 6-oz.
Lemonade can **10c**

● DAIRY FOOD SPECIALS

Foremost
HALF & HALF pint **29c**

Foremost
CHOCOLATE MILK quart **29c**
Western Ranch or Food King — Solid
MARGARINE lb. **10c**

DEL MONTE — 28-oz.
DRINK pineapple-grapefruit . . . 2 cans **47c**

DIXIE BELL
SALTINE CRACKERS . . . lb. box **19c**

FOR CLOGGED DRAINS
LIQUID PLUMR . . . quart **59c**

● HEALTH AND BEAUTY AIDS

Dristan — \$1.29 Size
COLD TABLETS pkg. **89c**

87c Size
POLIDENT each **69c**

Vitalis — \$1.25 Size
HAIR TONIC each **87c**

Sudden Beauty — 87c Size
HAIR SPRAY each **59c**

JIFF — 12-oz.
PEANUT BUTTER . . . jar **49c**

AUSTEX — No. 2
CHILI plain . . . can **59c**

★ MIX OR MATCH ★

Shamrock Cut 303
GREEN BEANS can
Shamrock Jumbo 303
BUTTER BEANS can
Seaside 303
BUTTER BEANS can
Shamrock 300
BLACKKEYES can
Shamrock Whole 303
IRISH POTATOES can

6 FOR \$1

Peter Piper 300
PINTO BEANS can
Peter Piper 300
RED BEANS can
Goldrip Cut 303
GREEN BEANS can
Alma Baby Baby 300
LIMA BEANS can
Alma Fresh 300
BLACKEYE PEAS can
Shamrock 300
PORK & BEANS can

7 FOR \$1

Van Camp 300
HOMINY can
Shamrock White or Golden 300
HOMINY can
H.L.H. Shoestring
POTATOES can
Alma 300
SPAGHETTI can
Saxet Speckel
BUTTER BEANS can
Rotel No. 1
KRAUT can
Uncle William 303
PORK & BEANS can
Van Camps 8-oz.
PORK & BEANS can

8 FOR \$1

FAMILY FAVORITE
For
SUNDAY DINNER



For an adventure in good eating make your plans for Sunday dinner with us. For a delightful meal may we suggest our sugar cured ham or our fried young chicken.

WHITE ELEPHANT RESTAURANT

EASTLAND
Mr. Charles Robertson, Mr. and Mrs. Ernest Robertson Your Hosts

Garden Fresh Produce Features!

TANGERINES California Sun Kissed . . . 2 lbs. **29c**

AVOCADO California . . . 2 for **29c**

RUTABAGAS Waxed . . . lb. **9c**

GRAPEFRUIT Texas Red . . . lb. **10c**

ORANGES Texas naval . . . 2 lbs. **29c**

DOUBLE S&H GREEN STAMPS
with purchase of \$2.50 or more every Wednesday



JRB SUPERMARKETS
S & H GREEN STAMPS
WITH EVERY PURCHASE

PRICES GOOD THROUGH SATURDAY, MARCH 1
Quantity Rights Reserved — No Sales to Dealers
PRICES GOOD IN RANGER

Winners Named In County 4-H Food Show

Winning top honors in the Eastland County 4-H Food Show were Seniors — Brenda Browder of Gorman 4-H; and Patsy Moseley of Olden 4-H Club. As the two highest scoring senior entries, they will compete in the District 4-H Food Show in Stephenville on April 19.

Caddy Lee of Cisco 4-H was the high-point entry in the overall Junior Division. Some 23 Eastland County 4-H'ers participated in the show which was judged by Miss Loreta Morris and Mrs. Elizabeth Vaught. The girls were not only judged on the food they prepared, but their knowledge of nutrition, their table setting and centerpiece arrangement, and the days menu prepared which included the food they exhibited.

Brenda Browder, daughter of Mr. and Mrs. Bob Browder of Gorman won by preparing her favorite casserole. She has been active in 4-H for 7 years and is an active junior leader for younger 4-H'ers in her club.

J. C. SAYS...



THERE'S LIFE ON THE MOON-OL SHEP'S BEEN BAYIN' AT 'EM FER YEARS!

PIPKIN MOTOR CO.
OLDS-CADILLAC RAMBLER GMC PICKUP
Eastland 629-2636

Patsy Moseley, daughter of Mr. and Mrs. Pat Moseley of Olden, is most active in the 4-H food project. As a seven-year 4-H'er, last she won first place in the State 4-H Round-up contest at Texas A&M with a method demonstration she presented.

Her winning entry was a cake she calls "Lovelight Layer Cake." The top winning junior entry was Caddy Lee, daughter of Mr. and Mrs. Jimmie Lee of Cisco. Her winning dish featured orange chicken with toasted almonds.

Other 4-H'ers participating were: Junior Division — Sandra Allridge, Dollie Moseley, and Betty Jean Fox, all of Olden 4-H; Becky Miller of Morton Valley 4-H; Jane Harbin, Yvonne Wilson, Jan Maynard, Susan Williamson, Debra Bishop and Karen Plowman of Eastland 4-H; JoAnn Green, Caryn Lee and Linda Alverton, all of Cisco 4-H Club; and Teresa Browder of Gorman 4-H Club.

Senior Division — Lynne Phippen of Cisco 4-H; and Suzanne Harbin of Eastland 4-H Club. 4-H'ers entered but unable to attend due to illness were: Pam Claborn, Lynda Bacon & Janet, Maylon of Cisco 4-H Club; and Robbie Bishop of Eastland 4-H Club.

- Complete Front-End Service wheel alignment toe-in, cam & caster
 - Brake Service
 - Retread Service
- First-Class Carcass No. 1 Dixie-Cap Tread Rubber

HORTON TIRE CO.
EASTLAND



SHOW-MEN—Famous Hollywood character Edger Buchanan, left and Majestic Theater Manager Dick Dixon talk shop at a recent press get-together in Abilene at which Buchanan promoted the film in which he is co-starring with Andy Griffin.



World-famed heart transplant surgeon Dr. Denton Cooley watches in Houston as one of his surgical team signs up with The Living Bank, a non-profit organization formed to help persons who wish to donate all or parts of their bodies for transplantation or research upon death. Dr. Cooley and several others on his team signed the few papers necessary. The Living Bank's founder, Mrs. Glen Karsten of Houston, provided the forms as nurse Mary Lou Budde signed. In a joint press conference following the event, both Dr. Cooley and Mrs. Karsten emphasized the importance of a central international information center such as The Living Bank for progress in the field of transplantation of human organs. The Living Bank can be contacted at P. O. Box 6725, Houston, Texas 77005. Dr. Cooley was presented with a gold Living Bank pin when he signed the forms to donate all of his body for medical use.

Carbon Falls to Huckabay Five

The powerful scoring punch of Larry Ledbetter and Kenne's Guest led Huckabay to a 97-53 bi-district win over Carbon in the RJC Gym on Tuesday evening.

The winners earned the right to advance to the regional tournament at Stephenville this weekend.

Ledbetter led the Huckabay scoring with 39, followed by Guest's 24, Randy Lowe (12) and Johnny Tate and John Smith (10 each) also got double figures.

Bobby Carbon (16) and Ricky Pack (13) paced Carbon. Huckabay outscored the Wolverines 27-2 in the third quarter to ice the win.

TEAM	FG	FT	TP
PACK	4	5	13
Griffin	3	0	6
Stubblefield	3	2	8
Bryant	2	0	4
Laasiter	2	0	4
Carlton	8	0	16
Hughes	1	0	2
TOTALS	23	7	53
HUCKABAY	FG	FT	TP
Lowe	5	2	12
Tate	5	0	10
Smith	4	2	10
Guest	9	6	24
Ledbetter	11	17	39
Eddy	0	2	2
TOTALS	34	29	97
Huckabay	27	23	20-97
Carbon	13	29	2-18-53

Lone Cedar Play Winners Told

Players from Ranger, Cisco, Lake Leon, Gorman, Stephenville and Eastland participated in the regular game of duplicate bridge Saturday at Lone Cedar Country Club. The Mitchell movement was used and winners were: North-South: First, Mr. and Mrs. Keith Whitt of Gorman; second, Dr. V. Rodgers of Gorman and Mrs. Herbert Hoover of Stephenville.

East-West: First, Mrs. E.G. Henderson of Gorman and Mrs. Joe Stephen of Eastland; second, Mr. Gus Frosard of Gorman and Mrs. Dick Bearman of Lake Leon. Herbert Hoover directed, in the absence of Lloyd London.

Eastland Auction

Eastland Auction Company report for Feb. 18: strong, active market; 650 head of cattle, 196 hogs, sold; 175 consignors; 84 buyers.

Prices reported were: butcher bulls, 21 to 25.60; stocker bulls, 27 to 36; butcher cows, 18 to 21.50; canners and cutters, 14 to 19.60; butcher calves, 24 to 28.50; stocker steer calves, light choice, 30 to 48, heavy choice, 27 to 34; stocker heifer calves, 26 to 38.50; yearling heifers, 26 to 33.25.

Coming To Eastland County...

ENGLAND'S sensational young star **CLIFF RICHARD** in



March 10 & 11

REPOSSESSED MERCHANDISE

Refrigerated Air Conditioner 5,000 btu \$9 mo.

GE Refrigerated Air Conditioner 23,000 btu \$17 mo.

GE Refrigerated Air Conditioner 12,000 btu \$12 mo.

G. E. Color T.V. 21.00 mo.

G. E. Stereo 12.00 mo.

G. E. Stereo 9.00 mo.

GOODYEAR SERVICE STORES

A Division of the Goodyear Tire & Rubber Company
308 E. Main Ph. 629-2662
Eastland, Texas

Sorority to Meet At Cisco Club

Beta Upsilon Chapter of Delta Kappa Gamma will meet at 9:30 a.m. March 1, in the Federal Women's Club in Cisco, for a regular meeting and initiation of two new members. Mrs. Bertie Pool Stark of Cisco and Mrs. Imogene Haun of Eastland.

The program theme, "Responsibilities of Women Educators," will be introduced by the program chairman, Mrs. Opal Little of Eastland, and presented by a panel using the topic "Lighting a Lantern."

Mrs. Bernice Carter of Cisco will discuss "For the Next Generation." Other topics will include "For Ourselves," by Mrs. Bertha McAffey of Eastland; and "For Our Community" by Mrs. Hazel Weaver of Cisco.

Hostesses will be Mrs. Vivian Gruntham, Oneta Ferguson, Deo Peters, and Alice McCantles, all of Cisco.

stocker cows, 150 to 235; pairs, 180 to 252.50; butcher hogs, 19 to 21; sows, 16 to 17.

RANGER DRIVE-IN THEATRE

ADULTS 80c KIDDIES UNDER 11 FREE
Box Office Opens 6:30 — Show Starts at 7:00

FRIDAY — SATURDAY — SUNDAY
FEBRUARY 28 — MARCH 1-2

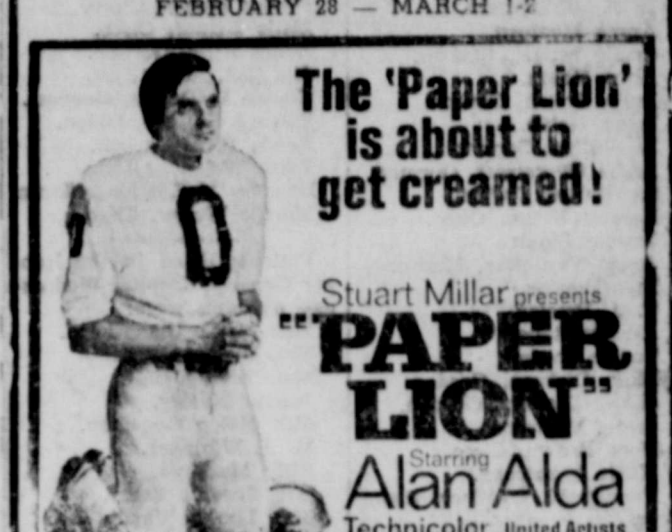

sticker cows, 150 to 235; pairs, 180 to 252.50; butcher hogs, 19 to 21; sows, 16 to 17.

JAMIE HAS TO BE SOMEBODY...



and he could care less who he hurts along the way!

WORLD WIDE PICTURES presents

CLIFF RICHARD
Two A PENNY

Starring DORA BRYAN, AVRIL ANGERS, ANN HOLLOWAY, BILLY GRAHAM
Music by MIKE LEANDER • Written by STELLA LINDEN • Executive Producer FRANK R. JACOBSON • Directed by JAMES F. COLLIER

MAJESTIC THEATRE
EASTLAND, TEXAS
MONDAY & TUESDAY, MARCH 10-11
Time 6:15 & 8:30 — Admission All Seats \$1.00

Bray's DEPARTMENT STORE
Eastland County's Family Store
Eastland & Ranger

CLEAN-UP

Men's Turtle Neck KNIT SHIRTS Reg. \$8 & \$9 Now \$4	MEN'S DRESS SLACKS Permanent Press Reg. \$8 & \$9 \$4	
MEN'S FUR FELT DRESS HATS Reg. \$11.95 Now \$5	MEN'S LONG SLEEVE SPORT SHIRTS Reg. to \$6 2 for \$5	
WOMEN'S BETTER SHOES Reg. to \$15 \$5	CHILDREN'S SHOES Broken Sizes Ass't. Styles \$3	
Shredded FOAM PILLOWS Cotton Tick Covering. 20x26" Size \$1.50 ea.	Drapery FABRICS Short Lengths Antique Satin Ass't. Colors yd. 50c	Printed COTTON FABRICS Many Patterns Spring Colors 35" Wide Reg. 99c yd. 47c
Boy's School—Reg. to \$10.50 SHOES \$4	Bonded Knit FABRICS \$1.88 1 yd.	Men's Long Sleeve Turtle Neck KNIT SHIRTS \$2
Assorted Sewing NOTIONS 10c	Permanent Press—Reg. \$6.98 JEANS \$4	
Women's Better DRESSES 1/2 price		

AN INVESTIGATIVE THEATRE
MAJESTIC
EASTLAND PH. 629-1120
THURSDAY — FRIDAY — SATURDAY
Thur.-Fri.: Open 5:15 — Show 5:30-7:15-7:05
Sat.: Open 1:45 — Show 2:00-3:45-5:35-7:25-9:15

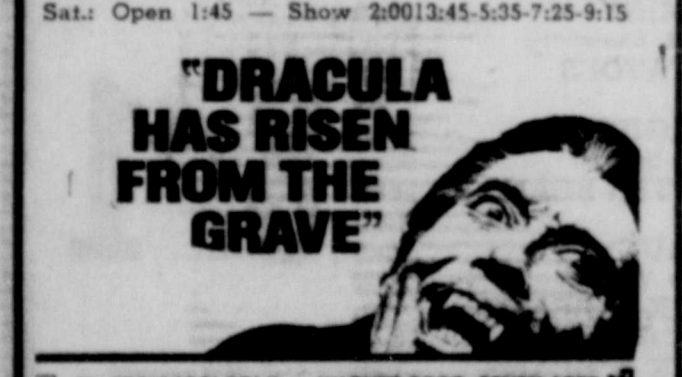

TECHNICOLOR® From WARNER BROS.—SEVEN ARTS

COMING NEXT
"BILL WALLACE OF CHINA"

Announcing...
Don Parker, Public Accountant, has moved from the Exchange Building to the Eastland National Bank Building.
Phone 629-2075.

YOU'LL FIND IT IN THE WANT ADS

NOTICE:
KTXS
does not wish to inconvenience cable subscribers.
Only programs that we carry live are requested for protection from Fort Worth and Wichita Falls.
Thank you for viewing.

Sullivan-Singleton Recite Vows Feb. 21

Sherry Ruth Sullivan, bride of Ronny Dee Singleton in vows recited at the altar of First Baptist Church at 7:00 p.m. Friday, February 21.

Parents of the couple are Mr. and Mrs. Avery J. Sullivan, 715 Cherry St., Ranger and Mr. and Mrs. Doyle M. Singleton of Copperas Cove.

Spotted palms and tall baskets holding white gladioli and mums flanked twin seven-branch candelabra to form the altar background before which the Rev. Avery Sullivan, father of the bride, read the double ring ceremony.

Nuptial selections by Miss Verganna Goswick, organist, included "Arisso" by Handel, "Evening Prayer" by Humperdinck, "Be Thou With Me" by Bach, "The King of Love" by Gounod; "Bridal Chorus" from Wagner's "Lohengrin" and the Wedding March from "A Midsummer Night's Dream" by Mendelssohn. Larry Hunt sang "O Perfect Love" by Joseph Earnby and also directed congregational singing of the hymn "We Praise Thee, O God, Our Redeemer."

Paul Sullivan presented his sister in marriage. She wore a gown of re-embroidered French lace over taffeta. The princess silhouette bodice was designed with bantu neckline and long tapered sleeves. The "A" line skirt was floor length and accented by a skirt panel topped by a bow of French lace.

The chapel length veil fell from a double cardinal crown of French lace and formed the able-wide court sweep. She carried a cascade bouquet of stephanotis and English ivy centered with a white glamelia. A single strand of pearls was her only jewelry.

Miss Shirley Reed of Eastland was maid of honor; bridesmaids were Misses Karen Mince and Barbara Rushing of Ranger.

Their carpet-length princess style gowns of royal blue satin featured scoop neckline. They carried yellow glamelia surrounded with acacia.

Lynn Dickinson of Hooks attended the bridegroom as best man; groomsmen were Jimmy Saunders of Blackwell and John Wiggins of Clifton. Sammy Vickers of Dallas and Tommy Garrison of Fort Worth seated guests. Ringbearer was John Mathews, son of Mr. and Mrs. Wayne Mathews of Ranger.

For her daughter's wedding, the bride's mother chose a beige silk frock worn with bone accessories. The bridegroom's mother was attired in a two-piece pink suit with bone accessories. Both mothers wore corsages of yellow cymbidium orchids.

Reception followed in Fellowship Hall of the church. The bride's table, covered with white satin and skirted with white net, was centered with a white anniversary candle surrounded by yellow glamelia and acacia on a reflector. Appointments were crystal and silver. The triple-tiered wedding cake was adorned with confection roses, miniature wedding rings and white doves.

Assisting with the serving duties were Misses Cecilia Camacho, Delia Camacho and Verganna Goswick of Ranger; Jan Arrowood of Denton and Mrs. Al Moore of Fort Worth, sister of Mrs. Sullivan. Background piano music was provided by Miss Anice Locke.

For a wedding trip to New Orleans, La., the bride wore a navy blue coat dress, white accessories and the glamelia from her bridal bouquet.

Following the trip, the couple is at home, Twin Oaks Apartments, Denton.

The bride is a graduate of Ranger High School and attended Ranger Junior College and North Texas State University, Denton. The bridegroom is a graduate of Eastern Hills High School, Fort Worth, and attended Temple Junior College and North Texas State University.

Out of town guests were Mr. and Mrs. Al Moore, Mr. and Mrs. Gene R. Marshall and Rusty and Mrs. James Phillip and children, all of Fort Worth; Mrs. Sterling Sullivan of Portales, N.M.; Mrs. Waymon Barker of Lubbock and Wiley Roberts of Littlefield.

Parents of the bridegroom hosted the rehearsal dinner at Bryan's Steak and Coffee Shop.

Parents of the bridegroom hosted the rehearsal dinner at Bryan's Steak and Coffee Shop.

Parents of the bridegroom hosted the rehearsal dinner at Bryan's Steak and Coffee Shop.

Parents of the bridegroom hosted the rehearsal dinner at Bryan's Steak and Coffee Shop.

Parents of the bridegroom hosted the rehearsal dinner at Bryan's Steak and Coffee Shop.

Parents of the bridegroom hosted the rehearsal dinner at Bryan's Steak and Coffee Shop.

Parents of the bridegroom hosted the rehearsal dinner at Bryan's Steak and Coffee Shop.

Parents of the bridegroom hosted the rehearsal dinner at Bryan's Steak and Coffee Shop.

Parents of the bridegroom hosted the rehearsal dinner at Bryan's Steak and Coffee Shop.



MRS. RONNY DEE SINGLETON

Parents of the bridegroom hosted the rehearsal dinner at Bryan's Steak and Coffee Shop.

Parents of the bridegroom hosted the rehearsal dinner at Bryan's Steak and Coffee Shop.

Parents of the bridegroom hosted the rehearsal dinner at Bryan's Steak and Coffee Shop.

Parents of the bridegroom hosted the rehearsal dinner at Bryan's Steak and Coffee Shop.

Parents of the bridegroom hosted the rehearsal dinner at Bryan's Steak and Coffee Shop.

Parents of the bridegroom hosted the rehearsal dinner at Bryan's Steak and Coffee Shop.

Parents of the bridegroom hosted the rehearsal dinner at Bryan's Steak and Coffee Shop.

Parents of the bridegroom hosted the rehearsal dinner at Bryan's Steak and Coffee Shop.

Parents of the bridegroom hosted the rehearsal dinner at Bryan's Steak and Coffee Shop.

Parents of the bridegroom hosted the rehearsal dinner at Bryan's Steak and Coffee Shop.

Parents of the bridegroom hosted the rehearsal dinner at Bryan's Steak and Coffee Shop.

Parents of the bridegroom hosted the rehearsal dinner at Bryan's Steak and Coffee Shop.

Parents of the bridegroom hosted the rehearsal dinner at Bryan's Steak and Coffee Shop.

Parents of the bridegroom hosted the rehearsal dinner at Bryan's Steak and Coffee Shop.

Parents of the bridegroom hosted the rehearsal dinner at Bryan's Steak and Coffee Shop.

Parents of the bridegroom hosted the rehearsal dinner at Bryan's Steak and Coffee Shop.

Parents of the bridegroom hosted the rehearsal dinner at Bryan's Steak and Coffee Shop.

Parents of the bridegroom hosted the rehearsal dinner at Bryan's Steak and Coffee Shop.

Parents of the bridegroom hosted the rehearsal dinner at Bryan's Steak and Coffee Shop.

Parents of the bridegroom hosted the rehearsal dinner at Bryan's Steak and Coffee Shop.

Penneys
ALWAYS FIRST QUALITY

CISCO, TEXAS

END-OF-MONTH Clearance

WOMEN'S DRESSES

Misses Half Size, Jr. Size **\$3 \$5 \$7**
Orig. to \$15
Choose from Dozens of Styles and Colors

WOMEN'S COATS AND JACKETS

Orig. to \$26.00 **\$14⁸⁸**

WOMEN'S KNIT TOPS

Long Sleeve Orig. \$4.00 **\$2⁸⁸**

LEATHER LOOK SPORTSWEAR

Jumpers, Skirts, Jackets **\$6⁸⁸**
Orig. to \$13.00

WOMEN'S SKIRTS

Orig. to \$7.00 **\$3⁹⁹**

Entire Stock of Winter Handbags

Orig. to \$6.00 **\$1⁸⁸ to \$4⁴⁴**

HAIR PIECES

Nylon Falls Orig. \$10.00 **\$7⁸⁸**

WOMEN'S PANT SUITS

Orig. \$7.98 **\$5⁰⁰**

PANT DRESSES

Orig. \$9.98 **\$7⁰⁰**

BETTER BLOUSES

Orig. \$7.00 **\$4⁰⁰**

BOY'S SPORT SHIRTS

Long or Short Sleeve **3 for \$5⁰⁰**
Orig. to \$3.98
Choose from Solids, Plaids, Prints. SAVE!

BOY'S SWEATERS

Just a Few Orig. to \$6.98 **\$2⁰⁰**

BOY'S PANTS

Orig. to \$4.98 **\$2⁰⁰**

BOY'S JACKETS & COATS

10 Only **\$5⁰⁰ and \$7⁰⁰**
Orig. to \$16.98

MEN'S SPORT SHIRTS

Orig. to \$3.98 **2 for \$5⁰⁰**

MEN'S SWEATERS

Orig. to \$9.98 **\$4⁰⁰**

MEN'S DRESS PANTS

Orig. to \$7.98 **\$5⁵⁰**

BOYS KNIT SHIRTS

Orig. to \$2.98 **\$1⁶⁶**

GIRL'S KNEE SOCKS

Orig. \$1.09 **77^c**

20 PC. DINNER WARE SET

Orig. \$8.99 English Ironstone **\$5⁸⁸**

CHARGE IT! IN CISCO, TEXAS 9 A.M. to 5:30 P.M. **USE OUR LAY-A-WAY PLAN**

LOOK

67 FORD GALAXIE, 500, two-door hardtop. Immaculate. 14,000 actual miles. One owner, local.
66 RAMBLER, four-door. Economy and comfort. Overdrive. Power-steering. Air conditioner.
62 PONTIAC, Four door. Power windows, seat, brakes, steering. Automatic and air.
57 CHEVY 4 DOOR V-8 Automatic and air. Nice work or school car.
64 OLDSMOBILE 4 door, this one you must see to appreciate.

HOOD KING

MOTOR COMPANY
Authorized Ford and Mercury Sales & Service
Ph. 629-1786 — Eastland

Monuments

IF WE MAY ASSIST YOU, CALL US COLLECT OR MAIL THIS AD
NAME _____ PHONE _____
ADDRESS _____ CITY _____

NEW IN GORMAN

Barber & Bramlett Imp. Co.

Box 338 — Gorman

LONG

BMC Nuffield 4/65 Tractor

**Outpulls any Other In
The 65 hp. Class**

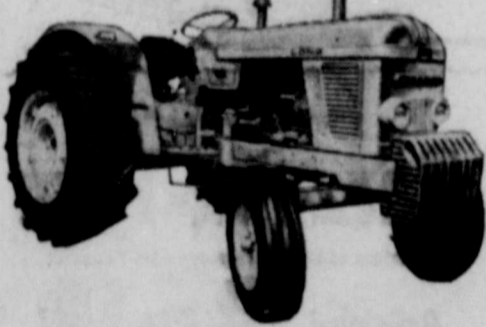

Heavy Duty—Rugged

- Most powerfully built in the 65 hp class
- Lowest fuel cost in 65 hp class
- Deluxe features as standard equipment
- Save up to \$1500 over competitive makes

MAKE US PROVE IT!
See Us For A

SHOWDOWN DEMONSTRATION

or contact:

LONG MANUFACTURING CO., INC.
TARBORO, N.C. 27886

We will handle a complete line of LONG tractors, peanut combines, digger-shakers, row cutters, etc. We will also have a good supply of used farm equipment. We will demonstrate on your farm. We want to show you our tractor—You will like it!
M. D. BARBER, Mgr.

Barber & Bramlett Imp. Co.

Gorman, Texas

Locals' Daughter On Rifle Team In Canadian Event

Mrs. Billy Joe Dennis daughter of Mr. and Mrs. Tom Tucker of Eastland, is the member of the ladies' rifle shooting competition for the Winter Carnival being held at Chatham Forces Base, Chatham, New Brunswick, Canada.

Mrs. Dennis qualified by firing alongside wives of other sergeants at the Canadian Air Force Base. There are six ladies on the team, with four teams entering a sudden death play off match.

She has also been elected captain of the ladies' volleyball team for the same event and will be playing cosmo hockey as well. This is an indoor gym adaptation of ice hockey.

The carnival is to be held yearly for all Canadian and American service personnel stationed at CFB.

Sgt. and Mrs. Dennis arrived in Canada in July, 1968 for a two-year tour of duty there.

UofT Exes To Hold Annual Meet Friday

The traditional reunion of University of Texas Ex-Students will be held at 7 p.m. Friday, Feb. 28, at the Baker Hotel in Mineral Wells. This city is expected to be represented by several Exes.

Two members of the National Aeronautics and Space Administration Team will show a movie and speak as the program feature. New officers will be elected.

You are cordially invited to see the

latest spring fashions

at the

Grand Opening

UNDER NEW MANAGEMENT

of

ANNITA'S FASHIONS

(FORMERLY LORRAINE'S FASHIONS)

612 Avenue D — Cisco, Texas

All Day Saturday, March 1, 1969

Style Shows at 10:00 a.m. and 2:00 p.m.

MRS. ERIS (Annita) RITCHE, OWNER
MRS. A. C. (Juanita) HARTSELL, manager

DOOR PRIZE

REFRESHMENTS

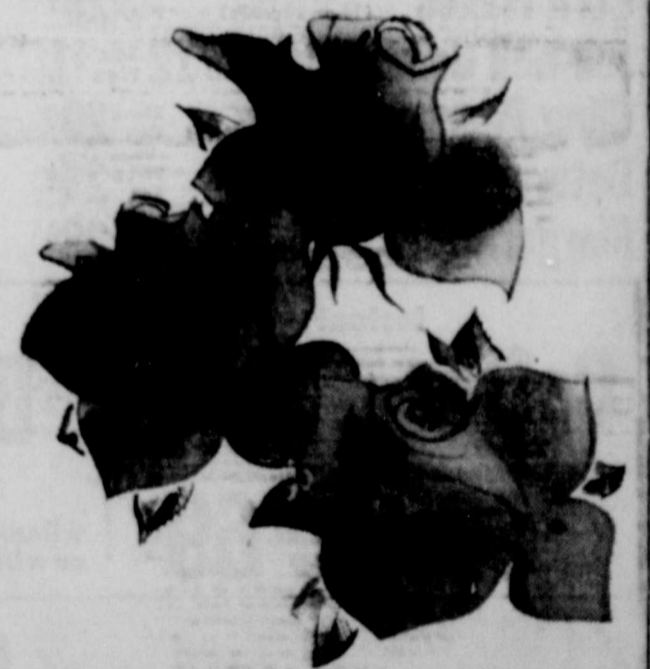

SAFEWAY STOCK-UP SALE!

Sheffield
GRANADA
THIS WEEK'S FEATURE
Bread & Butter PLATE
with every \$3 purchase*
29¢

Each week a place of distinctive Granada dinnerware will be featured for just 29¢. For each \$3 in grocery purchases, you are entitled to one piece at this low price. There's no limit... with a \$6 purchase you can get 2 pieces... and so on.
*Excludes tobacco, liquor and liquid dairy products.



There's a wonderful family of products at Safeway. Lucerne, Bel-air and Town House may already be old friends to you. All wear the famous **S** mark on their labels. This **S** tells you it's a Safeway Brand, made for or by Safeway under rigid quality specifications (and of course carrying our Money-Back Guarantee). The **S** mark also tells you it's a money-saving brand. No better time than right now to get acquainted.

Tomato Soup Special!
Town House Rich Tomato Flavor Can (Limit 5)
10 3/4-oz. Can
5¢
(With \$5.00 or more purchase excluding cigarettes)

FREE SALT! FREE 26-oz. Box Sno-White Salt
★ Plain or ★ Iodized. With the Purchase of Crown Colony Black Pepper
4-oz. Can 39¢

FREE TOOTHBRUSH
Safeway Brand, Regular 39¢. ★ Hard or ★ Medium Bristle. With the purchase of family size Safeway Toothpaste at regular price. ★ Fluoride or ★ Hexachlorophene.
6 3/4-oz. Tube 59¢

Stock Up on Safeway Money-Saving Buys!

Safeway Coffee Pre-Ground (2-Lb. Bag 98¢) Special! 1-Lb. Bag 49¢	Toilet Tissue Brocade White, Big Buy! 3 4-Roll Pkgs. \$1
Enriched Flour Kitchen Craft (10-Lb. Bag 98¢) Special! 5-Lb. Bag 49¢	Chunk Tuna Sea Trader Light Meat, Big Buy! 6 1/2-oz. Can 29¢
Paper Towels Truly Fine, ★ Pink ★ Yellow ★ White or ★ Decorated, Large Big Buy! 185-Ct. Roll 29¢	Peanut Butter No Made, ★ Creamy 40-oz. or ★ Chunky, Big Buy! Jar 99¢
Cake Mixes Mrs. Wright's Assorted Big Buy! 19-oz. Pkg. 25¢	Liquid Bleach White Magic, Big Buy! Gallon Plastic 39¢
Tomato Juice Town House Special! 46-oz. Can 29¢	Detergent White Magic, Big Buy! Giant Box 49¢
Canned Milk Lucerne Evaporated Special! 7 14 1/2-oz. Cans \$1	Par Liquid Detergent, Big Buy! 32-oz. Plastic 38¢

Compare Bakery Values!

Diet Bread Skylark ★ Dark or ★ Light Special! 2 1-lb. Loaves 49¢
Cinnamon Rolls Mrs. Wright's Big Buy! 8-Ct. Pkg. 29¢

Shasta Pure

Preserves ★ Apricot ★ Grape ★ Peach ★ Plum 32-oz. Jar 59¢
★ Apricot-Pineapple Jar (Strawberry Special! Jar) 69¢

Dairy Deli Values!

Sour Cream Lucerne, Special! (16-oz. Carton... 57¢) 8-oz. Cts. 29¢
Margarine Coldbrook 1-lb. Tg. 10¢
Biscuits Mrs. Wright's ★ Sweet Milk or ★ Buttermilk 8-oz. Can 8¢
Cheese Safeway Hoffman Langhorn Special! 1-lb. 69¢

Health & Beauty Aids!

Hair Spray Truly Fine ★ Regular or ★ Super Hold 13-oz. Can 49¢
Aspirin Safeway, 3 Grain 100-Ct. Bottle 19¢
Mouthwash Safeway, ★ Amber ★ Blue ★ Red Complete, Quality! 16-oz. Bottle 39¢

Soft Drinks Cragmont ★ Regular or ★ Diet 2 Quart Bottles 25¢
Corn Meal Kitchen Craft ★ White or ★ Yellow, Special! 5-Lb. Bag 39¢
Waffle Syrup Sleepy Hollow (8 1/2 Off Label) 24-oz. Bottle 59¢
Shortening Royal Satis (8¢ Off Label) 3-lb. Can 67¢
Soda Crackers Busy Baker 1-lb. Box 29¢
Instant Breakfast Lucerne Assorted 4-Ct. Pkg. 59¢
Mandarin Oranges Town House 11-oz. Can 25¢
Zippy Pickles Whole, ★ Sour ★ Dill or ★ Spicy ★ Dill ★ Dill ★ Dill ★ Dill 3 22-oz. Jars \$1
Salad Dressing No Made 4-oz. Jar 47¢
Fabric Softener White Magic Special! 27-oz. Plastic 69¢
Dog Food Pease, ★ Regular or ★ Liver Flavor 12 15 1/2-oz. Cans \$1
Corn Flakes Safeway (18-oz. Pkg. 37¢) 12-oz. Pkg. 29¢
Jell-well Gelatin Desserts Ass'd, Special! 12 1-oz. Pkgs. \$1
Cling Peaches Highway ★ Sliced or ★ Halves 29-oz. Can 29¢
Detergent White Magic For Dishwashers 20-oz. Box 29¢
Margarine Sunnybank, Corn Oil 1-lb. Pkg. 28¢



Samuel's Mohawk Dry Cure Hams

Smoked Hams 38¢
Samuel's Mohawk, Rich Smoked flavor! Shank Portion —Lb.
Half or Whole Smoked Ham —Lb. 55¢ | Ham Roast Center Cut —Lb. 89¢

Sirloin Steak 98¢
Naturally Aged, USDA Choice Grade Heavy Beef!
Safeway Waste-Free Trim. Compare Quality!
—Lb.

Ground Chuck Lean Beef Compare Quality —Lb. 69¢	Rib Roast Standing Rib, Large End, USDA Choice Heavy Beef —Lb. 88¢	T-Bone Steak USDA Choice Heavy Beef —Lb. \$1.19
Boneless Chuck Or ★ Shoulder Roast, USDA Choice Grade Heavy Beef —Lb. 89¢	Boneless Roast Bottom Round, USDA Choice Heavy Beef —Lb. \$1.05	Ground Beef Safeway Tender Club Pak USDA Inspected 2-lb. Chub 98¢
Top Round Steak Boneless, USDA Choice Heavy Beef —Lb. \$1.15	New York Steak Boneless, USDA Choice Heavy Beef —Lb. \$1.19	Neuhoff Bacon ★ Thick ★ Sliced ★ Regular ★ Sliced 1-lb. Pkg. 65¢
Porterhouse Steak, USDA Choice Grade Heavy Beef —Lb. \$1.29		Thick-Sliced Bacon Safeway 2-lb. Pkg. \$1.29
		Pork Sausage Wilson, ★ Regular or ★ Mild 2-lb. Pkg. 69¢
		Beef Sausage Safeway 2-lb. Pkg. 79¢

USDA Inspected Grade "A"

FRYERS 29¢
Ready to Cook! Everyday Low Price! Whole —Lb. (Cut-Up Fresh or Frozen —Lb. 35¢)
Leg Quarters —Lb. 39¢ Breast Quarters —Lb. 45¢

Coffee Instant Airway Safeway Special! 6-oz. Jar 69¢	Tea Canterbury Safeway Special! 2-oz. Jar 69¢
--	---

Beverages Cragmont ★ Regular or ★ Diet 10 12-oz. Cans 79¢	Cut Green Beans ★ Cream Style Corn ★ Green Peas Special! 5 No. 303 Cans \$1
---	---

Candies Mrs. Wright's ★ Bulls Eye ★ Circus Kisses ★ Butterscotch Discs ★ Grape Sours ★ Sour Balls ★ Caramel Whirls ★ Cinnamon Balls ★ Starlike Mints 8-oz. Pkg. 29¢

Razz-Ma-Tazz Safeway Special! Clusters of Glazed Popcorn with Peanuts! Delicious! Crunchy! 3 8-oz. Pkgs. \$1
--



Bananas 10¢
Golden Ripe! Just right for cakes or pies! Special Price! —Lb.

Avocados Fuerte, Large —Each 19¢	Navel Oranges Large, Sunkist Fancy —Lb. 19¢	Grapefruit Ruby Red, Large Size Texas' Finest, Each 2 for 25¢
Carrots Safeway 1-lb. Cello 10¢	Radishes Garden Fresh 8-oz. Cello 10¢	Potatoes New, Red, From Florida 2-lb. 29¢
		Green Beans Fancy, From Florida —Lb. 29¢

Ice Cream Snow Star, Asstd. Flavors, Special! 1/2-Gal. Carton 49¢	Strawberries Bel-air, Sliced Special! 10-oz. Pkg. 29¢	Meat Pies Mower House ★ Beef ★ Chicken ★ Turkey or ★ Tuna 2 1-oz. 39¢
Green Peas Bel-air, Special! 10-oz. Pkg. 18¢	Broccoli Spears Bel-air 27c	Fish Sticks Captain's Choice Special! 3 8-oz. Pkgs. \$1
Blackeye Peas Bel-air 27c	Green Beans Bel-air, Crt. 2-oz. Pkg. 21¢	Cheese Pizza Bel-air 16-oz. Pkg. 65¢

Garden Supplies

Vertagreen Lawn & Garden Food 8-10-8 20-Lb. Bag \$3.89
Vertagreen With Steadfast 8-10-8 20-Lb. Bag \$3.89
Soil Conditioner Peat 3 20-Lb. Bags \$2.89
Cotton Compost Yard-Gro 3 20-Lb. Bags \$2.89
Rose Bushes No. 1 Quality, Tyler's Finest, —Each 99¢
Assorted Shrubs No. 1 Tyler's Finest, —Each 99¢

Safeway Special Savings!

Dried Fruit 5¢ OFF
5¢ OFF Regular Price of Each Package!
(Raisins 3 1/2-oz. 6 1/2-oz. 27¢)

SAFEWAY

Prices Effective Thurs., Fri. and Sat., Feb. 27, 28 and Mar. 1, 1964. We Reserve the Right to Limit Quantities. No Sales to Dealers. Eastland