

*** HOSPITAL NEWS ***

EASTLAND MEMORIAL
Doris Tyner, Strawn
Ila Pulley, Gorman
Cora Fehl
Edward Goforth, Olden
Utis Stephens, Midland
Annie Medford
Cecile Stuart, Strawn
Alma Green
Millie Barnett, Carbon
Gertrude Mitchell, Ranger
Mary Mahaffey
Gertrude Williams
Leonard Hollander, Cisco
Curtis Wheat, Ranger
Jessie Vardiman, Moran
Edith Webb
Eula Preslar
T. J. Preslar
Malcolm Housson
Opal Kelly

Lillie Dickson, Gordon
James Dickson, Gordon
Marie Midkiff
Nellie McBeth, Rising Star
Lela Raspberry, Carbon
Elsie Sanders, Cisco
Edna Oakley
Chris Franklin
Frank Merriweather
Wheeler Hammett, Rising Star
R. Claude Dennis, Gorman
Lillie Archer, Cisco
Avery Crawley
Ann McDaniel, Ranger
Eddie Barders
Margaret Harder, Cisco
Donna Haynes
Ann Johnson
Caryon Garrett, Weatherford
Francis Boggs, Breckenridge
Billy Sullivent
Charley Taylor
Nancy Boggs, Carbon
Ellen Hice, Carbon
Louise Massingill, Cisco
Adele Seaborn, Cisco
Harvey Black, Cisco
Jim Cox, Rising Star
Gertie McDaniel, Carbon
Alva Ingram, Cisco
William Peel
W. D. Brown, Gorman
Howard Knipe, Cisco
Bessie Blue, Carbon
Annie Henderson, Gorman
Mrs. Eugene Fields, Carbon
Sudie Grozier, Electra
Loveta Wayne, Cisco
Baby Girl Seabourn, Cisco

Coming To Eastland County ...

ENGLAND'S sensational young star **CLIFF RICHARD** in **Two A Penny** EASTMANCOLOR

March 10 & 11

New 1969

Nomad and Shasta

TRAVEL TRAILERS

Now in stock. Used mobile homes and parts, Ezy-Lift Hitches and accessories.

Kelly Kar Co.

H 9-4003 -- Breckenridge

REPOSESSED MERCHANDISE

Refrigerated Air Conditioner

5,000 btu \$9 mo.

GE Refrigerated Air Conditioner

23,000 btu \$17 mo.

GE Refrigerated Air Conditioner

12,000 btu \$11 mo.

G. E. Color T.V. 21.00 mo.

G. E. Stereo 12.00 mo.

G. E. Stereo 9.00 mo.

GOODYEAR SERVICE STORES

A Division of the Goodyear Tire & Rubber Company
308 E. Main Ph. 629-2662
Eastland, Texas

FREE ESTIMATES ON new roofs only

Repair of Your Old Roofs Residential and Commercial

"ALL NEW WORK GUARANTEED"

TRI-CITIES ROOFING CO.

Call Noble Scuters 629-2370 EASTLAND

Ruby Springer

Bookkeeping and Tax Service

The Place? 117 So. Rusk

Next to Tibbels

Hardware and Gift

Come in any time, or Call for Appointment

Ruby Springer Ranger, Tex. 647-3230

Patients in Ranger General Hospital Saturday morning were:

Mrs. Thelma Bott
Mrs. James R. Clark
Mrs. Virginia Culver
Mrs. Verna Boggs
Mrs. W. C. Crone
Mrs. Elizabeth Davenport
Mrs. Polly Brown
Mrs. Bell Hindman
Joseph Neeley
Randall Rogers
M. J. Winnegar
Frank Vaughn
Mark Calhoun
Roy Lyon
W. M. Brown
W. I. Sadler
Jerry Shook

Patients in Graham Hospital Saturday morning were reported as follows:

Mrs. Edward Hammer and baby boy
Mrs. Tom Lee
Mrs. Ellen Helms
Mrs. Rosa Amaler
Mrs. Lois Nall
Mrs. A. J. Davis
Mrs. Mittie Plummer

Residents Listed

In Nursing Home

A list of residents who reside in the skilled section of the Hickman Nursing Home are as follows: Mrs. Maud Dees, Arkansas; Mrs. Lucy McDonald, Abilene; Mrs. Mary Ziehr, Cisco; Mrs. Edie Arken, Cisco; Mrs. Alice Rogers, Cisco; Mrs. Agnes Langford, Cisco; Mrs. Edith Rainbolt, Cisco; Mrs. Lucy Lauderdale, Odessa; Mrs. Ben Westernman, Cisco; James Bassett, Cisco; Miss Marie Gutierrez, Eastland; William Gryder, Cisco; and R. T. Dye, Breckenridge.

Also, Mrs. Lacy Rust, Eastland; Mrs. Alice Burnam, Comanche; Miss Susie Thurman, Cisco; Miss Ethel Thurman, Cisco; Daily Little, Cisco; Samuel Dunlap, Blanket; Mrs. Claira Wilkerson, Breckenridge; Mrs. Lillie Little, Cisco; Mrs. Elsie Lucas, Fort Worth; Jose Castro, Ranger; Fred Nelson, Cisco; J. H. Stroud, Ranger; and A. Hammer Reck, Abilene.

Visitors are always welcome to visit the residents of the home.

Complete Front-End Service

wheel alignment toe-in, cam & caster

Brake Service

Retread Service

First-Class Carcass No. 1 Dixie-Cap Tread Rubber

HORTON TIRE CO.

EASTLAND



Quality Foods at a Savings

JRB Meats Are U.S. Government Inspected and Graded. If for any reason you are not satisfied we will cheerfully refund your money.

USDA CHOICE **CHUCK ROAST** Blade Cut . . . lb. **55c**

U.S.D.A. CHOICE ARM **SWISS STEAK** . . . lb. **79c**

FLAVOR-FRESH **GROUND CHUCK** . . . lb. **69c**

LEAN BONELESS CUBES **BONELESS STEW MEAT** . . . lb. **79c**

USDA CHOICE **FAMILY STEAK** . . . lb. **69c**

U.S.D. CHOICE CHUCK **BONELESS ROAST** . . . lb. **79c**

C. G. BRAND **SLICED BACON** . . . lb. **69c**

C. G. BRAND **FRANKS** 12-oz. pkg. **49c**

RED SOCKEYE - ARGO **Salmon** tall can **89c**



5 lb. can **39c**

RED LABEL **KARO SYRUP** . . . pint **33c**

MORTON'S TEA 4-oz. box **35c**
Dulcita Hot Trappys

PEPPERS 12-oz. **39c**

CHARMIN **TOILET TISSUE** . . . 4 roll pkg. **39c**

Betty's **DILL PICKLES** qt. **49c**
Oil Pine Tree

PINE OIL pt. **51c**

Libby's **BEEF STEW** 24-oz. **69c**
Iodized or plain - 26-oz. box

LILY SALT 2 boxes **21c**

Shurfine **RICE** 2 1-lb. cello bags **35c**

Nabisco **OREO COOKIES** lb. **39c**

SUNSHINE KRISPY **CRACKERS** . . . lb. box **35c**



or Maxwell House **COFFEE** lb. can **69c**

3-MINUTE YELLOW **POP CORN** . . . 2-lb. bag **37c**

KRAFT MINIATURE **MARSHMALLOWS** . . . 16-oz. **35c**

BOOTH **HADDOCK FILLET** 16-oz. pkg. **69c**

V.I.P. FROZEN **ORANGE JUICE** 6-oz. 4 for **\$1**

V.I.P. FROZEN - 10 oz. **CUT GREEN BEANS** 5 for **\$1**

Golden Age Assorted **DRINKS**

5 28-oz. bottles **\$1**

NO RETURN

Foremost **BUTTERMILK** 1/2 gal. **45c**

J.R.B. **ICE CREAM** 1/2 gal. **49c**

Bounty **PAPER TOWELS** 3 jumbo rolls **\$1**

3 lb. can **69c**

SEA STAR - FROZEN **FISH STICKS** 5 8-oz. pkgs. **\$1**

DEL MONTE CHUNK **TUNA FISH** 3 1/2 size cans

Garden Fresh Produce Features!

CALIFORNIA LARGE SIZE **TOMATOES** . . . lb. **29c**

TEXAS SIZE YAMS . . . 2 lbs. **29c**

GREEN CABBAGE . . . lb. **5c**

AVACODAS . . . 2 for **25c**

DOUBLE S&H **GREEN STAMPS** with purchase of \$2.50 or more every Wednesday

MEMBER **AFFILIATED** FOOD STORES

JRB SUPERMARKETS

S & H GREEN STAMPS WITH EVERY PURCHASE

PRICES GOOD THROUGH WEDNESDAY, MARCH 12
Quantity Rights Reserved - No Sales to Dealers
PRICES GOOD IN RANGER

'Two A Penny' -- A Review

This time, I said, there will be no ships of memory. I will cover this film preview with every gimmick the computer age can supply. So I armed myself with a tiny battery recorder, a fresh tape, a pen flashlight, a legal-sized lined pad and several dandy pencils. So equipped, I seated myself for a preview showing of the new World Wide color motion picture "Two A Penny."

As the audience waited for the curtain to roll back I thought, "Others are here for a blessing, or for entertainment, or maybe for both. I am here to work. No trances!" Then the curtain rolled back.

Two hours later I emerged from my trance and looked at the electronic debris in my lap. Nothing written, nothing recorded. I put it back together and made my way to the exit, my mind somewhat in

the tangled state of Charlie Brown's kite.

Gradually the emotional recoil of "Two A Penny" diminished, and I was able to form some questions: What was the film all about? What was the major premise?

In a subtle and penetrating way, I decided, the story was about Jesus Christ. He was the motivator; he was the catalyst; he was the hero. Cliff Richard, the British pop singer, played a part. So did Dora Bryan, Avril Angers and Ang Holloway. Billy Graham also played a key part; but the leading role was taken by a man who never appeared.

Christ was the adversary against whom young Jamie Hopkins battled for nine reels. Christ was the Hound of Heaven who stalked his young quarry through London's pubs and alleys and clip joints and Eastland Court until finally he cornered him in a bombed-out church.

Christ walked silently into the gentle heart of a young shopgirl. He raised in her an Arabian thirst, then fed her from his springs until her life became a watered garden. Christ walked hand in hand with her through the weeds & brambles of a wicked metrop-

olis. And when the evangelist from America stood at the sacred desk in the great arena of Eastland Court and offered Life to all who would listen, it was the Man from Nazareth who spoke through him.

In the same way, when the despairing mother, Ruby Hopkins, took the hide off her no-account son, it was Christ who uttered the searing rebuke, "And when the little sparrows were hungry it was Christ, the Living Bread, who fed them."

The young teenager who comes to see this superb film will not know this. He will not be aware, so skillfully does James Collier build from Stella Linden's story line, that the Holy Spirit is brooding over the beaded screen, or that the Fisherman is drawing his net of love around a youthful heart. But when the final scene is shown and the curtain again rolls, there will be tantalizing questions in the mind.

What is this exciting thing that Carol found? Why is she so sure of herself and her discovery? It is available to anyone? Can I get in on it? What a thrilling prospect for what is probably the finest Christian film yet to be put into a can! The photographic artistry is superb; it was filmed on location, and it will raise professional eyebrows everywhere. The acting is genuine; how the mild-mannered Cliff Richard, whom I have met and heard several times, could turn himself into a London lout is itself cause for astonishment. Dora Bryan and Avril Angers and others in the cast are part of the spell; they are so human they hurt.

I can only speak from the standpoint of a "depression kid," but unless my guess is completely wrong, thousands of young men and women are going to find this film so absorbing that it will not leave them alone. It will follow them everywhere they go.

Sanity Hearing Due Monday In 91st Dist. Court

A sanity hearing for Willie L. Butler will be held Monday in 91st District Court. Butler has been charged with assault with intent to rape.

Judge Earl Conner said that if Butler should be found insane, no trial would be held on the original charge until sanity was found restored.

If Butler should be found sane, a trial date would be set for the original charge.

District Clerk Roy Lane said these prospective jurors had been notified to appear Monday morning.

W. B. Hastings of Rising Star; Howard Gilbert and A. E. Guy, both of Carbon; Raymond Fox and George B. Hull, both of Eastland.

R. O. Buckley, Mrs. Myrtle A. Reid, R. L. Sharp, and Mrs. J. J. Sparkman, all of Desdemona.

Dulton Watson, Mrs. T. C. Fisher, Doyle Gentry, David B. Wisdom, B. D. Yancey, Mrs. Bess Brenniman, and C. J. Cole, all of Ranger.

Mrs. Clyde Brymer, M. r. s. Gar. D. Gorr, C. C. Cooper, W. T. Booth, W. E. Dean, Mrs. Truly Carter, W. L. Burrows, Mrs. Mayme Estes and M. r. s. Pearl Donaway, all of Cisco.

Classes Are Set For Investment Training at Breck

Schneider, Bernet & Hickman, Inc., a member firm of the New York and American Stock exchanges, will conduct a series of classes in investment in Eastland beginning March 13.

The classes will be conducted in the Texas Electric conference room three consecutive Thursdays, March 13, 20, and 27. Classes will begin at 7:30 and end at 9:30 p.m.

Conducting the classes will be Wayne Webb and Frank Homme of the Schneider, Bernet & Hickman Breckinridge office. They said the classes would be aimed at giving basic information on investing in today's market.

There is no charge for the classes, but reservations must be made in advance. Reservations may be made by phoning the Schneider, Bernet & Hickman office in Breckenridge, 559-3385, collect, or by writing the office, Box 7, Breckenridge.

ON DEAN'S LIST
John Edd Coplen and Martha Jean Griffin, both of Eastland, have been named to the dean's list at Sam Houston State College for the fall semester, 1968.

At least a 3.0 out of a possible 4.0 is required for the dean's list.

Guar Beans for This County? -- It's Possible

Some Eastland County farmers are looking for another cash crop that will produce income on land that is not planted in peanuts. Recent price increases for guar beans make them an attractive alternative crop for Eastland County. At the present time about 200,000 acres of guar beans are planted in this area. A few farmers in this area have been farming land besides peanuts and grain sorghum and forage crops. The net returns for both grain sorghum and forage are generally low. Any acceptable cash crop would generally be welcomed by most farmers.

There is no research data on guar bean production in this area. However, a great amount of information is available from the Rolling Plains area around Vernon. In that area yields have averaged about 800 pounds per acre with a spread from 400 to 1500 pounds per acre. Since the rainfall in Eastland County generally exceeds that of the Rolling Plains area, we should expect yields equally as good or better in this area.

The price for 1968 crop beans has been around \$4.60 per hundred pounds. A yield of 800 pounds of beans per acre would net approximately \$370.00 per acre after all production and harvesting costs including hauling. This much net per acre will probably double the average net return for grain sorghum on the same land. In years of good moisture the better land in Eastland County could easily exceed 800 pounds per acre. Yields of 1,000 to 1,500 pounds per acre can be expected some years.

Guar has been approved as a crop to be planted on grain sorghum diverted acres above the mandatory diversion level. In such cases the diversion payments is reduced by 50%, but the extra income from the guar beans can make the total significantly more than the diversion payments. If you plant guar on diverted acres for bean production, you must report this to the ASCS office.

If you are interested in planting some guar this year, please contact me. If there is sufficient interest, we could have a meeting to learn more about this alternative crop.

I was very happy to learn last week that Wendell Geslin's steer was named Grand Champion of the Houston Livestock Show. I'm sure you have heard his steer sold for a record \$31,000.

Wendell and his sister, Susan began their 4-H work and steer feeding projects when I was county agent of Hamilton County. His parents, Mr. and Mrs. Elmer Geslin, are fine people and 4-H leaders. Another reason I was glad to hear this is because Bill McCutchen, former Eastland County Agent, County Agent, is Wendell's Supervisor. Still another thing I was happy to learn is that Wendell's Champion steer, an Angus, was purchased as a calf from Luther McClung of Rising Star.

Meetings Set For Certification Explanations

J. G. Meredith, ASCS office manager, has announced that meetings to discuss 1969 certification of acreage have been scheduled in the communities as follows:

March 10 — Carbon School Luncheon, 7 p.m.; March 13, Nimrod Community Center, 7 p.m.; March 14, Eastland Courtroom, 2:30 p.m.; March 17, Gorman Firemans Hall, 7:30 p.m.; March 20, Rising Star Legion Hall, 7:30 p.m.; and March 24, Pioneer Clubhouse, 7:30 p.m.

USE THE WANT ADS
J. C. SAYS ...



OL' TOBE SEZ HE CANT WORK- BEIN' THE TOWN DRUNK IS A FULL TIME JOB ITSELF.

PIPKIN MOTOR CO.
OLDS-CADILLAC RAMBLER GMC PICKUP
Eastland 629-2636

JAMIE HAS TO BE SOMEBODY...



with DORA BRYAN, AVRIL ANGERS, ANN HOLLOWAY, BILLY GRAHAM, and EASTMAN HOLLOWAY
Music by MIKE LEANDER • Written by STELLA LINDEN • Executive Producer FRANK R. JACOBSON • Directed by JAMES F. COLLIER

MAJESTIC THEATRE
EASTLAND, TEXAS
MONDAY & TUESDAY, MARCH 10-11
Time 6:15 & 8:30 — Admission All Seats \$1.00

RANGER DRIVE-IN THEATRE

ADULTS 60c KIDDIES UNDER 11 FREE
Box Office Opens 6:30 — Show Starts at 7:00

LAST TIMES SUNDAY MARCH 9

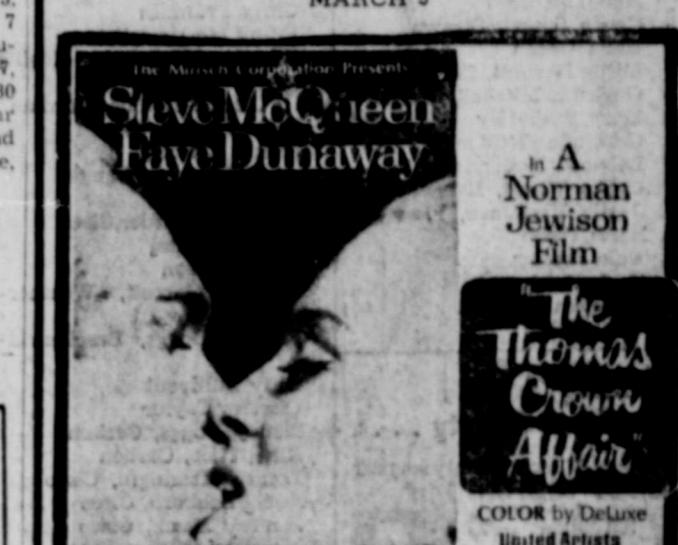

FRIDAY — SATURDAY — SUNDAY
MARCH 14-15-16



It started out as a COUNTRY PICNIC! ... Before it was over, 37 men were dead.

PAGE FOUR RANGER TIMES Sunday, March 9, 1969

MAJESTIC THEATRE
EASTLAND PH. 629-1120

SUNDAY ONLY
Open: 1:30 — Show 2:10-5:35 9:00
COLUMBIA PICTURES Presents
JOAN CRAWFORD
in THE HERMAN COHEN PRODUCTION OF
"BERSERK!"
TECHNICOLOR
ALSO AT 3:45 & 7:10

SEE DR. DIABOLO'S HUNDRED HORRORS!
COLUMBIA PICTURES Presents
TORTURE GARDEN
AN ANGUS PRODUCTION TECHNICOLOR

MONDAY & TUESDAY
BILLY GRAHAM'S
"TWO A PENNY"

STARTS WEDNESDAY
Open: 5:15 — Show 5:30-7:25 9:20
TONY RANDALL — JANET LEIGH
"HELLO DOWN THERE"
RATED G

FAMILY FAVORITE
For
SUNDAY DINNER

For an adventure in good eating make your plans for Sunday dinner with us. For a delightful meal may we suggest our sugar cured ham or our fried young chicken.

WHITE ELEPHANT RESTAURANT
EASTLAND
Mr. Charles Robertson, Mr. and Mrs. Ernest Robertson Your Hosts

MONTGOMERY WARD
RANGER, TEXAS

Power-Up your mower with a Tune-Up!

Wards Pre-Season Mower Tune-up
only 7.88
Regular 9.95
This Is What We Do ...
• Check engine, compression
• Clean and adjust plugs and points
• Sharpen rotary blade
• Check belt and adjust tension
• Clean carburetor screen, jets
• Complete mechanical check
• Free Pick-up & Delivery.
• Change oil.
Ranger — 647-3224
Eastland 629-1543
Cisco call 629-1633 Collect

MONTGOMERY WARD
Reg. \$54.95 Now **49.95**

30 Gallon Glass Lined Water Heater
Glass Lined Tank Delivers 30.2 GPH At 100° Rise. AGA Certified.
"JUST SAY — CHARGE IT"
Free Delivery Call 647-3224
Wards — Ranger

The Blackstone
ONCE MORE FORT WORTH'S HOTEL OF DISTINCTION

- * FINE FOOD
Home of the original Black Bottom Pie
- * HAREM CLUB
Entertainment plus Arabian Nights decor
- * ROOMS AND SUITES
Completely remodeled; beautifully decorated
- * BANQUETS & CONVENTIONS
Facilities to accommodate 1,000

The Blackstone
Fifth at Main Street AC 817-332-7791
FORT WORTH

FREE CLASSES OFFERED
IN
STOCK MARKET INVESTING

Classes will be held in Eastland in the Conference Room of Texas Electric Service Co. The Complete Course will consist of three two hour lessons on Thursday's March 13, 20, 27 from 7:30 to 9:30 p.m.

We will cover all the various techniques of investing in simple understandable language.

Topics to be covered:

Why Invest	When To Invest
Who Should Invest	What to Buy
How To Invest	Mutual Funds

Also how to read and understand the market section of the newspaper and other publications. Space is limited you must register in advance. (No Test Will Be Given)

Call or write for your reservations.

SCHNEIDER BERNET & HICKMAN, INC.
124 West Walker St.
Breckenridge, Texas Phone 559-3388
(Member New York & American Stock Exchange)

SMITTY'S JEWELRY
SERVING THE EASTLAND AREA
SINCE 1954

OFFERS ITS ENTIRE FABULOUS STOCK OF . . .

Diamonds Watches Jewelry Silver China Gifts

Sacrificed in

EASTLAND - RANGER
CISCO
EASTLAND COUNTY

Greatest

\$35,000⁰⁰ STOCK DISPOSAL

GOING OUT OF BUSINESS — SAVE UP TO 75%

SALE!



WE APOLOGIZE

For being unable to give you the attention you expect, and certainly deserve at Smitty's Jewelry, because of the tremendous crowds shopping the first few days of our FABULOUS \$35,000.00 STOCK DISPOSAL SALE. Please come back, there are still hundreds of items at drastically reduced prices — Savings are simply amazing on the entire nationally advertised stock of Diamonds — Watches — China — Crystal and Gifts. BUY ON LAYAWAY. You can take months to pay . . . Buy now for Graduations and all gift occasions. YOU MUST SAVE ON EVERY PURCHASE.

DOORS OPEN DAILY 10 A.M.

SAVE 20%—30%—40%—50%

Even Up To **75% Off**

NATIONALLY FAMOUS MAKES INCLUDED
WATCHES
AT THE LOWEST PRICES EVER OFFERED!!

**ELGIN . . . GRUEN
HILTON WATCHES**
Special Group . . . Values to \$69.50
Your Choice **\$27.95**

LADIES AND MEN'S STYLES

Man's Hamilton Watch
17 jewels . . . yellow gold.
Was \$85.95
now only...\$54.95

Man's Timex Electric Watch
new model.
Was \$39.95
now only...\$27.95

Man's Bulova Watch
Automatic Calendar
Model Was \$75.00
now only...\$54.95

MANS MIDO WATCH
ocean stay day-date
automatic. Was \$130.00
now only...\$89.50

Lady's Longine Wittnauer Watch
Embraceable yellow
gold model . . . was \$71.50
now only...\$34.95

Man's or Boy's Watch
17 Jewels, Shock and
Waterproof With
Expansion Band
Was \$21.95. Now Only!
\$12.99

Lady's Hamilton Watch
White with six diamonds
jewels. Was \$150.00-
now only...\$89.50

LADY'S BULOVA
23 jewels with two
diamonds. Yellow gold
case. Was \$69.95
now only...\$44.95

ACT NOW
YOU MUST SAVE ON
EVERY PURCHASE!

7x50 BINOCULARS

WERE 49.50
NOW ONLY **\$29.88**

INCLUDES CASE and STRAPS

MANS BENRUS WATCH . . .
Sea Lord . . . Day date automa-
tic model. Was \$125.00
now only ... **\$79.50**

LADYS DIAMOND WATCH
BAND . . . 14 wt. white gold.
Was \$345.00
now only . **\$169.50**

BUY ON LAYAWAY

DIAMONDS
WERE NEVER PRICED LOWER THAN THIS!

BRIDAL SET
1-2 CARAT Center plus
four baquette diamonds
white only. Was
\$750.00 — NOW ONLY
\$399.00

BRIDAL SET
14 kt. White Gold with
one carat of diamonds set
in fishtail mounting.
Was 450.00 — Now Only
\$229.50

FABULOUS Diamond Pendant
One carat of diamonds.
Was \$425.00
now only **\$249.00**

Diamond Dinner Ring
Snowflake Design loaded
with two carats of dia-
monds. Was \$1,050.00
now only **\$499.00**

COLUMBIA Diamond Solitaire
With matching wedding
ring. Was \$400.
now only **\$219.50**

LADY'S ANTIQUE DIAMOND RING
Yellow gold with seven
diamonds. Was \$250.00
now only **\$129.50**

DIAMOND DINNER RINGS
Values to \$59.50
now only **\$24.95**

—FEATURE—
GEM QUALITY DIAMOND DINNER RING
On Carat Center plus 10 diamonds around center.
Two carats total — Was \$2,150.00 — NOW ONLY **\$949.00**

SAVE UP TO 75% on the DOLLAR

—SPECIAL BUY—
MAN'S DIAMOND RING
White or yellow gold. Was \$85.00
now only . . . **\$39.95**

LOOSE DIAMONDS
1.91 carats . . . VSI Quality. Ex-
cellent color. Was \$3,500.00
now only . . . **\$1,795.00**

**1.04 carats . . . SI Quality. Good
color and make. Was \$975.00
now only . . . \$499.00**

LADY CHATHAM EMERALD RING
With 11 beautiful diamonds.
Was \$275.
now only . . . **\$99.00**

DIAMOND HEART NECKLACE
One carat of diamonds.
Was \$480.00
now only . . . **\$249.00**

Diamond Earrings
Values to \$59.50
Your Choice
\$29.88

WATCH BANDS
Ladies' -
Men's
Values to
\$6.95 Only
\$1.99

TRAVEL ALARM CLOCKS
Genuine
Leather
Was \$8.95
Only
\$4.99

Stainless Steel Tableware
74 Piece
Set For
12
Was \$69.50
Now Only **\$29.88**
By International

BUY FOR YOURSELF FOR INVESTMENT! Buy Now!

BUY ON LAYAWAY

CLOSE OUT!
SPEIDEL WATCH BANDS
Entire Stock
1/3 OFF

FEATURE!
CUFF LINK TIE TAC SETS
Values to \$5.00
Only \$2.49

BARGAIN!
DON'T MISS THIS FABULOUS EVENT

SPECIAL!
Frozen Food KNIVES Sheffield Steel BLADES
Only 99c

BARGAIN!
CHARMS
Entire Stock
25% Off

SPECIAL!
Travel Alarm CLOCKS
\$8.95 Value
Only \$4.99

SENSATION!
Lady's Linde SAPPHIRE STAR
w. 2 diamonds
was \$85.00
NOW ONLY
\$49.88

TERRIFIC!

Buy Now This Sale Can't Last Forever

OUT THEY GO

BILFOLDS
Ladies and Men's
Styles
All Genuine Leather
NOW ONLY **\$1.99**

COME ON THE RUN!

Fine Franciscan Dinnerware

45-Piece Set For 8
Open Stock
Values to \$102.70
Now Only set **49.88**

16-Piece Set eFor 4
Open Stock
Values to \$30.00
Now Only **12.00**

FOSTORIA STEMMARE

1/3 OFF

ENTIRE STOCK

SMITTY'S JEWELRY

East Side of Square
Eastland, Texas
629-1290

CLOSE OUT!
Lady's Cultu-pearl RING
Was \$15.95
NOW ONLY **\$7.75**

FEATURE!
Pendants
values to \$2.95
ONLY **99c**

BARGAIN!
PIERCED EARRINGS
Values to \$5.00
Now Only **\$1.99**

SPECIAL!
CULTURED PEARL NECKLACES
\$25.00 Value
Now Only **\$10.99**

BARGAIN!
BIRTHSTONE RINGS
Entire Stock
DRASTICALLY REDUCED

SPECIAL!
MANICURE SETS
Leather Cases
\$7.50 Value
Only **\$2.49**

SENSATION!
DON'T MISS OUT SHOP THIS SALE

Sammy Betts Honored With Party Recently

The fifth and sixth grade classes of First United Methodist Church held a party recently in the church parsonage honoring Sammy Betts, son of Rev. and Mrs. John Nelson Betts of San Paulo, Brazil. The Betts family are missionaries in Brazil.

Present for the party were Mark and Melody Bethany, Arden Marslander, Vicki Moore, Danny Tribble, Sammy Childress, Joe Scott, and guests Kenny DeNette and Mike Rhodes. Mrs. D. E. Pulley is teacher of the classes.

Ralph Lockwood
Income Tax Service
Office
Mezzanine Floor
Gholson Hotel
Ph. 647-1640

Ranger Air Service
is now the Authorized
Evinrude Motor Dealer



in the
Ranger area
Also Specializing in
Parts and Repair
Service

WMU Noting Week of Prayer

In observance of the annual week of prayer for home missions, WMU of Second Baptist Church met for a special program from 2 to 4 pm, Tuesday, March 4.

"The Living Church" was the theme of the program directed by Miss Gussie Leverett.

Members attending were Mmes J. B. Baker, C. E. Beck Sr., Alice Crabtree, Mary Aldridge, Lou Maddux, R. J. Matthews, Walter Mitchell, Chas. J. Bush, Oma Ewing and Miss Leverett.

The ladies presented the claims of home missions in a program during the midweek worship service of the church on Wednesday evening.

Ladies Bible Class Studying Luke

Progressing to the 3th chapter of the Gospel of Luke, the Ladies Bible Class, Merriman Baptist Church met for the weekly study Tuesday afternoon with Mrs. John Walter as teacher.

Members present were Mmes B. C. Martin, W. S. Vinson, C. J. Cole, A. E. Dawson, George Falls, Chester Thomas and Callie Ainsworth.

BILL'S Barber Shop
S&H Green Stamps

INCOME TAX SERVICE
Novilla Templeton invites new and old customers to new location.
B&D Trucking Office
Hwy 80 & Tiffin Rd.
Hours 9 a.m. - 5 p.m.
Appointments for After Hours

Beta Upsilon Has Cisco Meet; 2 New Members Initiate

The Beta Upsilon Chapter of Delta Kappa Gamma met on March 1, at 9:30 a.m. in the Women's Club at Cisco. Hostesses were Mmes. V. B. Ferguson, R. E. Grantham, H. A. McCaules and J.E.T. Peters.

In the impressive initiation ceremonies, Mmes. Imogene Haun of Eastland and Bertie Stark of Cisco became members of the chapter.

Mrs. Rudolph Little, program chairman, presented Mrs. M. J. Weaver, who spoke on "Lighting a Lantern for Our Community."

Refreshments were served to Mmes. Bill Bledsoe, Joe Clements, M. W. Cotton, V. B. Ferguson, R. E. Grantham, H. A. McCaules, Charles Parker, J.E.T. Peters, Stanley Pirtle, M. J. Weaver, Truman Kirk, Jeanie Williams and Miss Mayme Estes of Cisco.

Also Mmes. Raymond DeBussk and Lindsey Tyson of Cross Plains; Mmes. Ruth Poe Herring, Rudolph Little, C. P. Marshall, E. A. White and Miss Verna Johnson of Eastland; Mmes. R. B. Golemon, Vernon Deffebach and Miss Anna McEver of Ranger; and Mrs. M. B. Shook and Marie Stambaugh of Rising Star.

Ladies Class Hears Minister In Lesson Study

Continuing their study of the book of Romans, members of Ladies Bible Class, Mesquite and Rusk St. Church of Christ heard the minister, Norman Westergard discuss the closing verses of Chapter 5 & the beginning verses of Chapter 6 on Wednesday morning, March 5.

Get well cards were mailed to Mary Hale in Ranger General Hospital, Ernest Glenn in VA Hospital, Big Spring and L. B. Gordon, Durant, Okla.

Members present were Mmes. O. G. Lanier, Sabye Langley, R.A. Tucker, Georgia Langford, J. M. Greenfield, E. E. Blackwell, Carmon Young, Bill Parnell, Jean Browning, Paul Deitz, Earl Blackwell, Ben Howard and Buck Wallace.

BIGGER SELECTIONS TOP QUALITY ALWAYS BIGGER SAVINGS

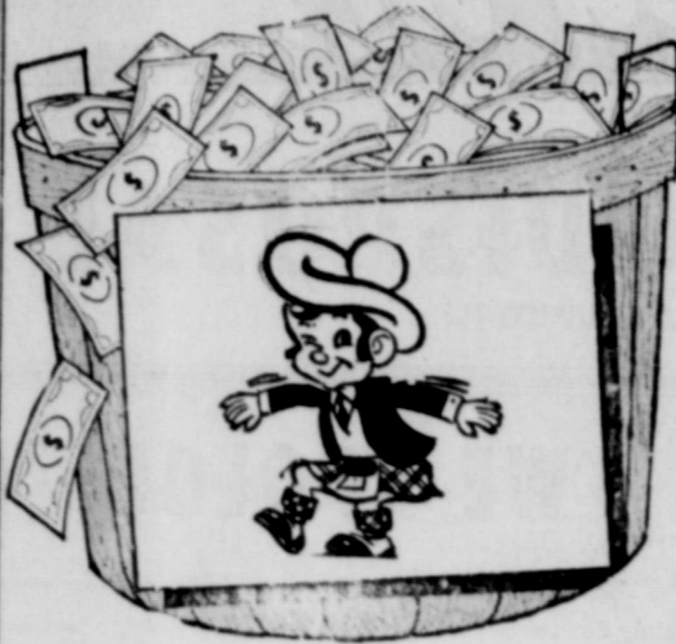

- MAXWELL HOUSE
COFFEE lb. 69c
- LIBBY'S 46-oz. — Pineapple-Grapefruit
DRINK 25c
- GIANT
BOLD or OXYDOL 69c
- CRISCO OIL** 24-oz. 49c
- SHURFINE — 14-oz.
CATSUP 5 for \$1



- SHURFINE Cream Style or Whole Kernel
CORN 5 for \$1
- SHURFINE — 303
FRUIT COCKTAIL 4 for \$1
- SHURFINE — TALL CAN
MILK 6 for \$1
- ROXY — TALL CAN
DOG FOOD 12 for \$1
- SHURFINE — 300
PORK & BEANS ... 3 for 35c
- SHURFINE — 303 CUT
GREEN BEANS 5 for \$1
- SHURFINE
CAKE MIXES 4 for \$1
- NO. 1
WALNUTS 1-lb. 49c
- STYLE — 13-oz.
HAIR SPRAY 59c



MAURICE HAZARD, MKT. MGR.

- FRESH SLICED
CALF LIVER lb. 39c
- MARKET SLICED
PRESSED HAM lb. 59c
- MARKET SLICED
BACON lb. 59c
- BONELESS LEAN
BEEF STEW lb. 69c
- CHOICE
CHUCK ROAST lb. 53c
- SEVEN ROAST** lb. 59c
- ARM ROAST** lb. 59c

DAIRY FOODS

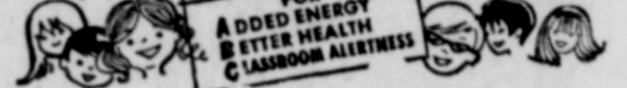

- AFFILIATED — 8-oz.
BISCUITS 6 for 45c
- ALLSWEET
OLEO 2 for 49c
- KRAFT
VELVEETA CHEESE ... 2-lbs. 99c
- FOREMOST REG.
ICE CREAM 1/2-gal. 69c



- NO. 1 RED
POTATOES 20-lbs. 79c
- GREEN
CABBAGE lb. 5c
- VINE RIPE
TOMATOES lb. 23c
- FANCY RED DELICIOUS
APPLES lb. 21c

When Quality Counts - Count on Us!
GET MORE FOR YOUR FOOD MONEY

Sale Prices Good Monday Through Saturday



301 WEST MAIN — Phone 647-3206 — RANGER
WE RESERVE THE RIGHT TO LIMIT QUANTITIES

COMPARE PRICES—TOTAL BILL IS WHAT COUNTS

SHOP RANGER FIRST!!!



MEET SOME PEOPLE WHO KNOW THE VALUE OF A DOLLAR... OUR CUSTOMERS!

They're the folks who think ahead to the future... who go on vacation trips... who are prepared for emergency expenses. They may live in town or on the farm... they may have growing families or may be in retirement... but they all have one thing in common: dollars-and-cents sense about credit. That's why they buy carefully and are careful to fulfil obligations, and that's why they are able to enjoy the better things of life. GOOD CREDIT IS GOOD BUSINESS.

BUY WISELY... PAY PROMPTLY
PROTECT YOUR CREDIT!

MEMBERSHIP

- Adams Grocery
- First State Bank
- Featherlite Corp.
- First Federal Savings and Loan
- Fisher Used Cars
- J. R. B. Food Market
- Johnson Refrigerator
- Jones Enco
- Killingsworth Funeral Home
- Law's Service Station
- Maddox Insurance Co.
- Montgomery Ward
- Pulley Jewelry
- Southern Television System
- Ranger Air Service

- Ranger Auto Parts
- Ranger Clinic
- Ranger Furniture Exchange
- Ranger Electronic Center
- Ranger General Hospital
- Ranger Lumber and Supply
- Ranger Times
- Ratliff Feed and Seed
- Rexall Drug
- Robinson Furniture
- Smart Shop
- Southwestern Bell Telephone
- Swaney's Pharmacy
- Texas Electric Service Co.
- Western Auto

Ranger Merchants Credit Assoc.
RANGER, TEXAS