

FAIR and mild, little change in temperature. High near 75 with now in mid 50s.

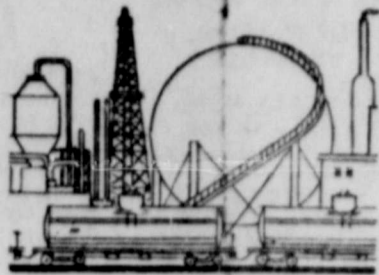

ODDFELLOWS AND REBEKAHS BANQUET

## Ranger IOOF Lodge Notes Anniversary

In observance of the 150th anniversary of the I.O.O.F. Lodge, Governor Preston Smith issued a proclamation designating April 20-26 as Odd Fellow Week in Texas.

## Former Resident Dies April 9 In Midland

Word has been received of the death of J. C. Smith, former resident of Ranger. Mr. Smith died April 9, in Midland where he had lived since moving from Ranger. He owned a department store in Ranger and later in Midland, retiring in 1932.

Mr. Smith was active in civic and religious affairs and had many friends in Ranger who will regret to hear of his death.

## Senior, Pony League Parents To Meet Tuesday

Parents of the Senior League and Pony League baseball players are urged to attend the organizational meeting Tuesday night, May 6, at 8 p.m. in the Community Room of the First State Bank, according to an announcement of Wesley Poyner.

It is VERY important that parents of the teams attend the meeting in order that the season might be successful.

## --NOTICE--

If weather permits, there will be a cemetery working at Builock on Friday morning, May 2.

Those having loved ones buried there are asked to bring tools and assist with the work.

## P. H. Williams Buried Tuesday

Funeral for Phillip Henry S. Williams, 96, a resident of Ranger for the past six years, was held at 9:30 a.m. Tuesday with the Rev. Gary Shoemaker, pastor of First Christian Church, officiating. Burial was in Woodland Park Cemetery in Mineral Wells.

Mr. Williams died at 10:15 p.m. Sunday in Western Manor Nursing Home.

Born Nov. 8, 1872 in Bath County, Kentucky, he married Minnie L. Fenwick Feb. 9, 1893 in Owensville, Ky. She preceded him in death Sept. 5, 1934. He had lived in Mineral Wells since 1946 and moving to Ranger. He was a member of First Christian Church and a graduate of Val Pralgo College, Val Pralgo, Ind.

He was a retired telegraph operator for Service Pipeline Co.

Survivors include two sons, Ted F. of Ranger and Ewell C. of Kansas City, Mo.; one daughter, Mrs. Evelyn Fowler of Lawton; two brothers, Claude C. of Riverside, Calif., and J. M. of Vista, Calif.

## First Baptist Revival Begins Sunday, May 4

Revival services will be conducted in First Baptist Church, May 4-11, according to announcement of the pastor, Rev. Avery Sullivan.

The pastor will be evangelist with Larry Hunt directing the music. Services will be held twice daily, 7 a.m. and 7:30 p.m.

Breakfast will be served at 7 a.m. Monday through Friday followed by worship concluding with meals. Groups preparing meals include: Monday - Deacons; Tuesday - Adult II; Wednesday - Adult I and Primary Departments; Thursday - Intermediate and Junior Departments; Friday - Young People and Beginner Departments.

Residents of Ranger and surrounding area are invited to join the congregation for worship during this period, a spokesman said.

**AUTO LOANS**  
At Low Bank Rates  
**FIRST STATE BANK**  
Ranger, Texas

## Funeral Services For A. G. Langley Held Tuesday

Alvin Gordon Langley, 75, a resident of Ranger since 1935, died at 1:15 p.m. Sunday in Ranger General Hospital following a short illness.

Funeral was held at 2 p.m. Tuesday in Mesquite and Rusk St. Church of Christ with Norman Westergard, minister, officiating. Graveside rites were conducted at 4 p.m. in Martin Cemetery at Lipan under the direction of Killingsworth Funeral Home.

Pallbearers were Reed Campbell, Frank Penn, V. V. Cooper, LaVoise Hale, W. J. Graham, Ben Howard, Curtis Dawson and W. W. Roberson.

Born Aug. 19, 1893 in Granbury, he married Minnie S. Lee on Feb. 15, 1925 in Thorpe Springs. He was a member of Mesquite and Rusk Street Church of Christ, a veteran of World War I, a 32nd Degree Mason and a retired dispatcher for Lone Star Gas Company.

Survivors include his wife; a son, Al, of Kermit; a daughter, Mrs. Barney Ruffner of Jal, N.M.; four half-brothers, B. H. Wyatt of Ponca City, Okla., Herbert Wyatt of Wellington, Earl Wyatt of Los Angeles, Calif., and Victor Wyatt of Corpus Christi; a sister, Mrs. Verda Huckleberry of Cyril, Okla.; two grandchildren, Rolunda Ruffner of Lubbock and Roelf Ruffner of Jal, N.M.

## City Officials To Be Sworn-In Friday Night

Swearing-in Ceremonies for Mayor and Commissioners will be held during the meeting of the City Commission at 6:30 p.m. Friday, May 2.

The duties of mayor will be assumed by Lee Cantrell, those of finance commissioner by Glyn Gilliam, police commissioner, W. H. (Bill) Marslander, street commissioner, Edwin Lummas; water commissioner, Buck Wallace.

## 'Spirit of Ranger' Wins Sweepstakes In Cisco

The 46 member "Spirit of Ranger" band journeyed to Cisco Saturday to participate in the University Interscholastic League Region VII Concert and Sight Reading Contest. They came home with the highest honor the UIL can bestow on any band — SWEEPSTAKES!

Having already won a unanimous division I rating marching, the band had to win a division I in concert and in sight reading performances as well. They not only won the first division in both events, but both were unanimous decisions by the six judges, making this year a year of unanimous decisions — 9 judges and 9 first first division ratings.

Judges for the concert were Mr. Ben Gollehon, Hereford High School; Mr. Charles Traylor, Abilene Christian College; and Mr. J. W. King, Hale Center High School. Here are some of their comments:

Mr. Gollehon wrote, "This is one of very few bands I have heard today that know what tone, style, phrasing, and support are all about. Good teaching."

Mr. Traylor was full of praise as he commented throughout the performance. "Nice band," "Nice woodwinds sound," "Nice flute solo-best flute sound I have heard today. The woodwinds in this band are excellent." (He was referring to a solo passage played by Jeanne Monroe.) He also wrote, "This is a fine band with outstanding woodwinds. The director is to be commended for an excellent job of teaching fundamentals as well as style and phrasing. A job to listen to. Congrats - this was a pleasure to adjudicate. Some real exciting sounds. Thanks."

Mr. King wrote, "Good job - fine Class A band."

The judges for the sight reading contest were Mr. Warren Thaxton, Abilene Cooper; Mr. Ralph Smith, Brownfield High School; and Mr. Fred Smith, Dimmitt High School (No relation.)

Some of their comment were "this is a fine band — shows excellent training — the best job of reading I have heard all day — congratulations to you and your fine director." "Nice reading group. Congratulations on a fine job of reading." "I thought the band did a good job of reading — preparation to the reading was good — I enjoyed your performance."

# Ranger Hospital Vote Approved for May 24



Valedictorian and Salutatorian, Senior Class of Ranger High School, 1969, was announced this week by James W. Childress, principal.

Bernard D. Yancey, Jr., son of Mr. and Mrs. B. D. Yancey, with a four-year average grade of 93.469, is class Valedictorian.

Salutatorian is Cheryl Lynn Mahaffey, daughter of Mr. and Mrs. Charles R. Mahaffey. Cheryl has a four-year average grade of 89.972.

Graduation Exercises will be at 8:00 p.m. on Tuesday, May 27 in the High School Auditorium.



With an estimated cost of near \$900,000 to build a new hospital for Ranger, Glyn Gilliam, finance chairman, has stated the money could be raised from several sources:

(1) A new hospital for Ranger has been given a high priority for funds under the Hill Burton Bill. Under this program, the government can make a grant to cover half

the cost of the hospital.

(2) The Housing Urban Development, which could underwrite a revenue bond of \$250,000;

(3) a campaign for contributions which could raise \$75,000; and

(4) the passing of the forthcoming election on the general obligation bond issue to raise the remaining \$150,000.

The proposed bond issue, if passed by the voters, would set up a hospital district and allow the board of administration to tax at a rate of not more than 75 cents per \$100 valuation.

The estimate now is that the rate would add about 28 cents per \$100 valuation for property owners in the hospital district, which would correspond with the current district of Ranger Junior College.

Some 45 persons in favor of the measure appeared at the Tuesday meeting of the Eastland County Commissioners, and their spokesman was Dr. W. P. Watkins, local physician. Dr. Watkins stressed the need for the district.

Appearing against the measure were some 5 or 6 persons, and Dr. Dick Hodges, local veterinarian, spoke for them.

V. V. Cooper was named election judge; and Don Adams was named alternate judge and Cooper's assistant.

A. E. Crowley was named absentee judge, and he will be assisted by Iris Hummel and L. L. Bruce.

Absentee ballots may be cast in the county clerk's office in Eastland beginning on Monday, May 5. The last day for absentee voting is May 20.

## Funeral Services Set Thursday for R. B. McAlpine

Robert B. McAlpine, 70, brother of Mrs. Vesta Myers of Ranger, died Monday afternoon in Twilite Nursing Home in Stephenville after a lengthy illness.

Funeral will be held at 2 p.m. Thursday in Trewitt-Reed Funeral Home with E. E. Moser officiating. Burial will be in Hightower Cemetery.

A lifelong resident of Erath County, Mr. McAlpine is survived by one son, five sisters, five grandchildren and one great-grandchild.

# 'Miss Ranger' Pageant To Be Presented Sunday

The second annual "Miss Ranger Beauty Pageant" will be presented Sunday afternoon, May 4 at 2:00 p.m. in the Ranger Junior College gymnasium. The purpose of the pageant is to raise funds for the merchants, clubs, and civic organizations in the city of Ranger.

As this year, as 28 girls from Ranger Junior College and Ranger High School have been entered.

The girls and their sponsors are listed below: alphabetically:

Miss Beverly Alexander - Linda's Beauty Shop, Mrs. Linda Forney; Miss Janie Clark - Ranger Auto Parts, Mr. Gaston Dixon; Miss Bernice Comisky - Ruby Springer, Accountant, Mrs. Ruby Springer; Miss Jean Dixon - Ranger High School Concert Choir, Mr. Ed Lewis, Director; Miss Sandy Eaton - Ranger Jr. High School Band, Mr. Richard Helmcamp, Director; Miss Darla Franklin - Bray's Inc. of Ranger, Mr. John Smith;

Miss Sheila Graham - Columbia Study Club, Mrs. Mildred Pickrell, Pres.; Miss Karla Harton - American Association of University Women, Mrs. J. P. Morris, Pres.; Miss Kay Jones - Ranger Fire Dept., Mr. Tom Fox, Pres.; Miss Cheryl Mahaffey - 1st Federal Savings & Loan Ass., Mr. Lester Crosley, Pres.; Miss Karen Mince - Ranger Lions Club, Mr. Bruce Golemon, Pres.; Miss Jeannie Monroe - Pickrell Insurance Agency, Mrs. Mildred Pickrell; Miss Debbie Nail - Bill's Barber Shop, Mr. Bill Griffith; Miss Cheryl Nelms - House of Beauty, Mrs. Sara Moorhead; Miss Nancy Newman - Ranger Rotary Club, Dr. E. W. Mince, Pres.;

Miss Janan Niska - Swaney's Pharmacy, Mr. W. R. Swaney; Miss Mary Pribyla - Xi Zeta Nu chapter of Beta Sigma Phi, Mrs. David Allsup, Pres.; Miss Cheryl Proctor - Featherlite Corp., Mr. Bill Marslander; Miss Laura Rippey - Pulley Jewelry, Mrs. D. E. Pulley; Miss Barbara Rushing - "Spirit of Ranger" band, Mr. Richard Helmcamp, Director; Miss Debra Shook - Quality Food Mart, Mr. and Mrs. Weaver Aishman; Miss Gayla Stallings - Lone Star Gas Co., Mr. W. T. Eason; Miss Brenda Stephens - 1947 Club, Mrs. W. P. Watkins, Pres.; Miss Kathy Tribble - J. R. B. Super Market, Mr. John Shaffer; Miss Sheila Trubsdell - Montgomery Ward, Mr. George Kloss; and Miss Mona Walton - Western Auto Associate Store, Mr. Oral Fox; Miss Carol Wheat - Joy's Dry Cleaners, Mrs. Bertha Goforth; Miss Patricia Wheat - Smart Shop, Mrs. Audrey Yonker;

This year there will be six out-of-town judges instead of five.

Admission for Ranger's most gala event of the year is \$125 for adults and 75c for students.

The Band Boosters Club of Ranger Independent School District and Mr. Richard Helmcamp, band director, would like to thank these people for sponsoring a girl. They are trying hard to pay for remodeling of the band hall plus other expenses that have come along this year and all help is appreciated.

## GAME DAY LONE CEDAR

A large crowd is expected to participate in "Play Day" May 9th at Lone Cedar Club. All bridge players from this area are invited.

## 'Hard Work' - But It's Worth It To Win Big!



"HARD WORK — BUT IT'S WORTH IT TO WIN BIG"



DOWN-BEAT FOR A SWEEPSTAKES BAND

Continued on Page Three



RANGER TIMES

201st Street, Ranger, Texas 76470 — Established June 1, 1919

Published Semi-Weekly — Sundays and Thursdays By Eastland County Newspapers, Inc. PAT COLLINS, Editor

SUBSCRIPTION RATES — By carrier in city, \$7.80 per year, 65c per month, 15c per week; one year by mail on rural routes, \$4 per year; one year by mail in Ranger or elsewhere in Texas, \$6 per year; one year by mail outside Texas, \$7 per year.

NOTICE TO PUBLIC — Any erroneous reflection upon the character, standing or reputation of any person, firm or corporation which may appear in the column of this newspaper will be gladly corrected upon being brought to the attention of the publishers.

CLASSIFIED

For Sale

FOR SALE: Ford tractor; with blade, \$600; without \$500. Call 629-1109 in Eastland.

FOR SALE: Re-possessed 12 ft. 2 door refrig; 1 used 12 ft. refrig; \$100; 1 used 11 ft. cooler; 1 14-pound re-possessed washer; two re-possessed air conditioners; 1 re-possessed portable heater; 1 11-in. Portacolor tv. Take up the payment on the re-possessed items, and make offer on the other items. Goodyear Service Store, Eastland.

FOR SALE: Chest type Coca-Cola box; good condition. Can be used for cold drinks in any place where they are sold. Call 647-1739.

FOR SALE: Three-bedroom house, close in. Has been appraised. Call 647-3440.

FOR SALE: Toy Poodle puppies. Tel. 647-1845 in Ranger.

GARAGE SALE: Articles at one-half price. Three miles east of Ranger on left of Hwy 80. Betty Fletcher.

FOR SALE: 1968 Mustang - Standard. Radio, heater, exceptionally clean and A-1 running condition. Call 647-1245.

FOR SALE: Siantomatic Singer Sewing Machine. Call 647-1933.

FOR SALE: 1969 Yamaha 60 cc motor-cycle. Call 647-3531.

FOR SALE: Three or four bedroom house; furnished or unfurnished. Call 647-3103.

FOR SALE BY OWNER: Eight unit motel plus two-bedroom living quarters. Total price \$16,000.00. Owner retiring. Call 647-1373, Ranger.

Western Mattress Co.

Mattress, Box Springs, Custom bill. Renovated or exchange. New Guarantee. Save 50%. CALL 647-3132 RANGER

TRUCK SALE

1965 GMC Twin Screw Diesel Winch Truck with 3 Speed Axle, 3" Tulsa Winch, Oilfield Rig up Bed, Truck and Equipment looks like New, \$4,850.00. Tandem lowboy with 28 ft. Deck, 10 x 15 tires, air brakes, in good condition, \$2750.00. 7 other winch trucks & machinery floats & over 30 other trucks of all kinds.

Johnston Truck & Supply 725-2181 Cross Plains Texas

FOR SALE: Precision Swiss Photo Watch personalized for you. The message or emblem of your choice mysteriously appears on the face of the watch every 20 seconds; is viewable for 10 seconds, then disappears. To reappear later. Your advertising or personal message appears 2880 times a day. Call The Eastland Telegram for a demonstration. Costs \$18.75 each.

FOR SALE: Three peanut farms, good allotments. Good water for irrigation. Phone RE 4-5862.

FOR SALE: Flexi-Lite signs for car or truck, block letters for building signs. Expert workmanship, reasonable prices. Inquire at Times office.

FOR SALE: One 20x30 ft. heavy duty tarpaulin. A bargain. Call 647-1201, Ranger, Tex. 84

FOR SALE — One 26x14 steel iron building, one 30x70 steel building, pipe, tanks, building material. Call 647-3284 in Ranger.

Wanted

HOUSEWIVES ARE making \$50 to \$150 a week advertising products of National Corporation. If you can spare 10 hours or more per week, write: D. W. Hughes, Personnel Mgr., Division of Consolidated Foods, for details, P. O. Box 2816, Abilene, Texas. No investment.

HELP WANTED: Night attendant for service station. Apply Stewart's Texaco, 503 West Main in Eastland.

WANT TO BUY small acreage in Ranger area. Call 647-1638 in Ranger.

WANTED: Painting, repair; by hour or contract. Do good work. Tel. 647-1760.

WANTED: Lawn mowing; also part-time light work. Call 647-1789.

TIMES CLASSIFIED 15¢ — WANTED: Painting and repair; lawn mowing, yard cleaning and tree trimming. Do good work. Tel. 647-1760.

WANTED: Sewing, alterations and buttonholes. Grace Harrison. Tel. 647-3682.

WANTED: Maid for Ranger Hill Courts. Tel. 647-3177.

WANTED: Waitress. Ranger Hill Cafe. Tel. 647-3177.

WANTED: Baby sitting in my home. Call 647-3521.

TO BUY OR SELL: Property. Contact Vergal A. Higdon, licensed and bonded. Tel. 647-3138 or 647-1171; 207 Main St., Ranger, Texas.

Rentals

FOR RENT: One - bedroom house; for couple. Call 647-3103.

FOR RENT: Nice redecorated apartment. Close in. Call Eastland 629-2083 or 629-1731.

FOR RENT: Very nice two-bedroom apartment, conveniently located. Call Eastland 629-2083 or 629-1731.

TRY THE WANT ADS



FOR FAST ACTION!

WATSON UPHOLSTERERS

Ranger Deadmons (after 5) 647-1078 758-2597 Custom Drapes & Upholstery Drapes & Upholstery Fabric Free Estimates and Pickup and Delivery

Shop Ranger First

BILL'S Barber Shop

Brooks Flying Service

Mesquite Spraying Oak Spraying Weed Spraying Call

RANDY BROOKS

In Cisco 442-3991

CARD OF THANKS

We wish to thank the Ranger General Hospital staff, the staff of Western Manor and Dr. Watkins for their many kindnesses during the illness and death of our father, Mrs. Evelyn Fowler. Ted F. Williams Ewell Williams.

Notice

MASONIC LODGE NO. 738 Ranger Masonic Lodge A F & A M meets at 7:30 p.m. on first Thursday in each month. Call Wayne Simpson, W. M., 647-1391, or Doyle Gentry, Sec'y, 647-1566 for information.

FOR PAINTING, paper hanging and decorating call Geo. L. Minnick, 647-3551.

TRADING POST: 311 Main St. buys used furniture, radios, misc. items. We sell furniture, antiques, misc., some old, some good, some junk; also 55-gal. oil drums; scissors sharpened, repair service on furniture and appliances. Arnold Gohlike, 647-3103.

WE MAKE Dymo Tape labels, 10¢ each. Ranger Times.

NOTICE: Learn a profession in just a few short months. Complete training. Low tuition, easy terms. Part time students welcome. Texas Barber College, 450 Pine, Abilene. Phone OR 4-5891.

WESTERN MADE HOMES: Lots for sale — Bludell and Skylark, Meadowbrook Addition, \$100.00 down. New homes for sale, \$12,500.00 up. All brick construction. Call J. B. Foosee in Abilene, 673-6221 or 692-5631 for appointment.

NOTICE — Order now History of Eastland County by Pearl Gormley, due off press in June. 416 pages with pictures, hard back, county and town histories, plus family histories. Order now and save \$3. Send \$9.50 to Pearl Gormley, Box 1072, Cisco 90

Homes For Sale

Small Home, Newly refinished throughout Living Room Carpeted, Small down, bright like new.

3 Bd. Rm. Home 1 Bath, Double Carport near school. Priced to sell.

3 Bd. Rm. Home 1 Bath, Floor Furnace, Fireplace, Built-in Kitchen.

3 Bd. Rm. 2 Bath Home, Garage and Storage, needs repair.

3 Bd. Rm. Home Cent Heat, Carpeted throughout, 2 Bath, Built-in Kitchen.

1 Bd. Rm. Home, all the Furniture, Stoves, Window Cooler, Washer, \$2450.00 Olden.

3 Bd. Rm. and 2 Acres Interstate 20 Olden.

3 Bd. Rm. Brick 2 Bath 3/4 Acres, Olden, Texas.

3 Bd. Rm. 2 Bath Home, built-in Oven Range, Garage Storage, Rising Star, Texas.

2 Bd. Rm. 1 Bath, Hardwood Floors, Carpet Storage 9 extra Lots in Coastal, plenty water, Rising Star, Texas.

Lake Leon Cottage screened in Porch 1-2 Bath good location small down.

2 Unit and 4 Unit Apartments. Close in. Terms.

2 1-2 Lots, good location. Also 1 Lot good location. Reasonably priced.

3 Bd. Rm. Home and 2 Lots the home to be moved by buyer to Lot in Ranger or sell separately, nice Home lots floor space.

Nice 3 Bedroom Home on N. Ammerman extra nice place.

4 Bd Rm Home 3 acres 2 Wells also City Water Fruit & Pecan Trees Garage Olden.

Farms and Ranches

100 Acres Land 50 Peanut Allot.

160 Acres 85 Coastal New Land Net Fence Plenty Water Small House.

500 Acre Ranch on Pavement Net Fences good Home \$100.00 per acre.

480 improved Grass excellent fences will consider trade.

900 Acres Sandy Land some Coastal and Love Grass consider trade.

1300 Acre Ranch excellent Deer Hunting good terms.

1500 Acre Ranch well improved on pavement. Terms.

2800 Acre Ranch well improved Lampasas area.

12000 Acre Ranch West Texas with valuable Mineral interest \$40.00 Acre Terms. Many other good Ranches this area and other parts of Texas Okla and Colo. Long Terms Farm and Ranch Loans contact us.

KINCAID REAL ESTATE

100 S. Seaman — 629-1788 J. W. Elder, Robert Kincaid 647-1371 — 629-3721 Ranger Eastland

The Week Ahead In Ranger THURSDAY

12:05 p.m. — Lions Club, at Bryan's Steak & Coffee Shop 3:00 p.m. — Dorcus Class, First Baptist Church, home of Mrs. Lee Mitchell.

MONDAY 12:00 Noon — WSCS, First Methodist Church, Covered Dish Luncheon at the Church, Bullock Quilting Club, 7:00 p.m. — Royal Neighbors.

TUESDAY 9:00 a.m. — LWBB Church of God. 1:45 p.m. — Ladies Bible Class, Merriman Baptist Church.

5:30 p.m. — Boy Scout Troop No. 10, First Methodist Church.

2:30 p.m. — WMU, First Baptist Church. 3:00 p.m. — WMU, Second Baptist Church.

8:00 p.m. — Ranger Rebekah Lodge.

WEDNESDAY 7:00 a.m. — Methodist Mens Prayer Group. 10:00 a.m. — Ladies Bible Class, Mesquite and Rusk St. Church of Christ.

12:05 p.m. — Rotary Club, Bryan's Steak and Coffee Shop.

2:30 p.m. — Ladies Bible Class, Eastside Church of Christ. 7:30 p.m. — Elks Club.



Porkey Pig Monday April 28th

Will be serving Hot Lunches from 11:00 a.m. to 2:00 p.m. Mr. and Mrs. Grover McGowan

M. L. TERRELL REAL ESTATE

Farm Bureau Bldg. Hi Way 80 East Tel. 629-1725 Day Night Call 629-244.

ELECTROLUX Factory Authorized Sales & Service

Free Home Demonstrations — No charge for service calls JACK BEDFORD Box 72, Cottonwood, Texas 75504

FOR SALE

2 Bedroom Home, Central Heat, Carpet, Built in 1967 on East Side.

Two Bedroom Home, All Modern, Eight Years Old, Five Acres of Land, Well Water, Near Deadmons, Texas. Call 647-3582 During Day, at Night Call 647-1414.

Large 3 Bedroom Home, located one block from High School. Priced to sell.

Pickrell Real Estate Ranger, Texas

FOR YOUR

Ceiling Tile, Painting, Remodeling, Panelling, Composition Shingles, Built-up Roofs and General Home Repair Call R. D. OTT 672-5300 Strawn, Tex.

LEGAL NOTICE

CERTIFICATE FOR ORDER CALLING AN ELECTION THE STATE OF TEXAS: COUNTY OF EASTLAND:

We, the undersigned, County Judge and County Clerk, respectively, of Eastland County, Texas, hereby certify as follows:

1. The Commissioners Court of said County convened in SPECIAL TERM ON THE 29th DAY OF April, 1969, at the regular designated meeting place, and the roll was called of the duly constituted members of said Court, to-wit: Scott Bailey, County Judge, Denny Woods, Commissioner, Precinct No. 1; Dick Foster, Commissioner, Precinct No. 2; Clarence E. Dill, Commissioner, Precinct No. 3; Johnson Smith, County Clerk and Ex-Officio Clerk, Commissioners Court, and all of said persons were present except the following absentees at present, thus constituting a quorum. Whereupon, among other business, the following was transacted at said Term: a written

ORDER CALLING AN ELECTION was duly introduced for the consideration of the Commissioners Court and read in full. It was then duly moved and seconded that said Order be passed; and after due discussion, said motion, carrying with it the passage of said Order, prevailed and carried by the following vote:

AYES: A 11 Commissioners shown present above voted Aye.

NAYS: None.

2. That a true, full, and correct copy of the aforesaid Order passed at the Term of Court described in the above and foregoing paragraph is attached to and follows this Certificate; and that said Order has been duly recorded in said Clerk's minutes of said Term; that the above and foregoing paragraph is a true, full and correct except from said Court's minutes of said Term pertaining to the passage of said Order; that the persons named in the above and foregoing paragraph are the duly chosen, qualified and acting officers and members of said Commissioners Court as indicated therein; and that each of the officers and members of said Court was duly and sufficiently notified, officially and personally, in advance, of the time, place and purpose of the aforesaid Term, and that said Order would be introduced and considered for passage at said Term, and each of said officers and members consented, in advance, to the holding of said Term for such purpose; and that said Term was open to the public, as required by law.

SIGNED AND SEALED, this 29th day of April, 1969. SCOTT BAILEY County Judge JOHNSON SMITH County Clerk (COMMISSIONERS COURT SEAL)

ORDER CALLING AN ELECTION THE STATE OF TEXAS: COUNTY OF EASTLAND:

WHEREAS, in accordance with Acts 1969, 61st Legislature, Regular Session, House Bill No. 495, the Commissioners Court of said County does hereby deem it advisable to call an election to be held in the territory of Ranger Hospital District in Eastland County, Texas, on the propositions of (a) whether or not a hospital district shall be created in said County, and (b) whether or not bonds shall be issued by the Board of Directors of the district, all in accordance with Acts of 1969, 61st Legislature, Regular Session, House Bill No. 495; and

WHEREAS, the Commissioners Court officially finds and determines that there are no outstanding tax-supported bonds issued for hospital purposes by Eastland County, or any City therein.

THEREFORE, BE IT ORDERED BY THE COMMISSIONERS COURT OF EASTLAND COUNTY, TEXAS:

1. That an election shall be held at the Ranger Recreation Building, Ranger, Texas, on the 24th day of May, 1969, on the proposition of whether or not a hospital district shall be created with authority to levy annual taxes at a rate not to exceed 75 cents on the \$100 valuation of taxable property situated within the District subject to hospital district taxation, for the purpose of meeting the requirements of the District's bonds, indebtedness assumed by it, and maintenance and operating expenses, with said Hospital District to have its boundaries in Eastland County, coterminous with the boundaries of that part of the Ranger Independent School District located in Eastland County as the School District's boundaries were fixed on the effective date of House



In this corner, with COLLINS

48-DEGREE weather plus Daylight Saving Time joined forces to make us feel as if Old Man Winter had paid a visit, just to see what Ranger was like in the spring. Everyone tried to conform to the time change, but several failed to make it to the church on time. They do say there is talk in the legislature about the repeal of DST, but, like molasses in January, it will be slow, if ever; and after all, it isn't so bad, once one gets used to the idea.

EVERY WEEK is National One-Two-Or-Another week, making it very difficult if not impossible for a semi-weekly to give due recognition to each special time. Right now,

REST ASSURED that the Junior Class of Ranger High School know how to capture and hold the attention of an audience. Any doubts were dispelled on Friday evening when a large audience thrilled to the performance of the youthful thespians. It was a superb rendition of a three-act comedy.

MARK YOUR CALENDAR

JULY 10, 11, 12

RANGER JAYCEE RODEO

Give her the ring that captured the heart of America

The one and only Mother's Ring by Guertin Brothers A true original



Designed originally for the mother of three loving daughters, the Mother's Ring was subsequently made available, at her request, to the mothers of America... who gathered it to their hearts.

Twin bands of 14 karat gold signifying mother and father are joined by lustrous synthetic stones marking the birth month of each child. Insist on the true original — The Mother's Ring by Guertin Brothers. © 1969 Guertin Bros. Mfg. Corp.

THE DIAMOND CENTER

DON ERVIN

Luxury Comfort and Styling

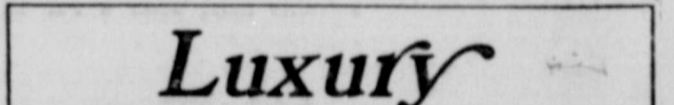

MODEL 51 DC 1423 Carrier

COSMOPOLITAN ROOM AIR CONDITIONER

CARRIER-PLUS FEATURES:

- New Louvered Panel design
• Concealed touch control comfort center
• Adjustable front and side air flow
• Two-speed cooling • Automatic thermostat
• Separate ventilation and exhaust controls
• Washable air filter • Lo-sound insulation
• Weather Armor cabinet

6,000 BTU ROOM AIR CONDITIONER INSTANT MOUNT • 2-SPEED FAN • EXHAUST CONTROL MODEL 51 KR0661 \$144.00

SMITH PLUMBING CO.

114 Seaman — Eastland — Phone 629-1722





MR. AND MRS. W. W. JONES observed their 67th wedding anniversary on Sunday, April 27. Residents of Ranger for the past 40 years, Mr. Jones is a retired employee of the City of Ranger. They are members of First Baptist Church.

**Members of 1920 and New Era Clubs Attend Neiman-Marcus Luncheon**

Members of the 1920 and New Era Clubs and invited guests assembled at "The Hedges", Neiman-Marcus, Fort Worth, on Saturday, April 26, for their annual spring luncheon.

Mrs. W. A. Robinson, 1st Vice-president of the New Era Club, welcomed guests. Mrs. Audra Lummus, president of the 1920 Club, recognized guests and committees. Mrs. R. V. Robinson offered the invocation.

The group was served a delicious "pot luck" menu and enjoyed informal modeling of spring and summer fashions by Neiman's.

Those attending were Mmes. J. Floyd Killingsworth, J. E. Matthews, B. A. Tunnell, Audra Lummus, Saule Perstein, E. H. Bobo, L. L. Bruce, Walter Daniels, A. B. Halbert, Wayne Mathews, Alex Roberson, R. V. Robinson, W. A. Robinson, Buck Wallace, Bill Parnell, A. W. Warford, Stanley MaAnelly, J. R. Hunt, Bill Ellis, George Falls, Pat Collins, Dorothy Ann White and H. H. Oliver, all of Ranger.

Out of town guests included Mmes. John Morgan and A. W. Brazda of Dallas; Don McBride, G. B. Rush, Bill Wood, James Davis, Ann Pickett and Sylvia Dennis, all of Fort Worth; Pat Thomas of Abilene, Tom Stark of Cisco, A. L. Murrell of Eastland and Linda Kay Kinser of Gorman.

**Ranger Junior High Thinclads Win District Championship**

The District 10-A Junior High and Freshman Track meet was held at the RJC Track, Tuesday, April 22.

Ranger Junior High athletes emerged District Champions while the Ranger Freshmen finished third in the upper division. This marked the end of a very successful year for the Ranger schools in track as the high school thinclads were crowned District Champs on March 28.

Team scoring was as follows:

Junior High—1. Ranger, 46; 2. Baird, 44; 3. Albany, 40; 4. Dublin, 21; 5. DeLeon, 20; and Glen Rose, 5.

Freshmen—1. Albany, 71; 2. Baird, 55; Ranger, 22½; 4. Dublin, 13¼; 5. Glen Rose, 12; and 6. DeLeon, 6.

Individual performances were as follows:

**JR. HIGH DIVISION**

Mike Myers, first place in the 50 yard dash, first place in the 100 yard dash, and second place in pull-ups.

Jimmy Cork, first place in 100 yard dash, Billy Tribble fourth in the 100 yard dash, David Graham, third in the 800 run and first in pull-ups.

Mike Alexander, fourth in high jump, 449 Relay (Myers, Cork, Tribble, and Lynn Fox) first; 850 Relay (Graham, Cork, Tribble, and Fox) first.

**SCORING—JR. HIGH DIVIS.**

M. Myers, 14½; J. Cork, 10; D. Graham, 9¼; B. Tribble, 6; L. Fox, 5; and M. Alexander, 6.

Individual performances in the Freshman Division were as follows:

Richard Tree — Third, high jump; second, shot put; and third, discus.

Milton Monroe — first, high jump; second, 880 run.

Billy Fox—4th, pole vault and second, pull-ups.

Robert Garcia — third, 50 yard dash.

Jackie Stephens — fourth place in the 440 dash.

88 Relay (Monroe, Stephens, M. Lebrede, and Stroud) fourth.

**SCORING—FRESH DIV.**

Milton Monroe, 7½; Richard Treece, 7; Billy Fox, 3½; Stephens, 1¼; Ronnie Stroud, ½; and Mike Lebrede, ½.

**Personals**

Mr. and Mrs. F. M. Champion of Abilene were recent guests of Mr. and Mrs. H. S. Packwood. Monday guests in the Packwood were Mr. and Mrs. J. R. Jones of Gorman.

Mrs. Oscar Newdiger has returned from Amarillo where she directed a series of "Spiritual Conquest" services.

Rev. and Mrs. John Walter and family were in Fort Worth Friday to attend the North Texas Preacher's Fellowship.

Recent guests of Mr. and Mrs. C. E. Beck, Jr. were Mr. and Mrs. Tommy J. Wood and family of Mineral Wells.

Mrs. Chas. Blanton, Kim and Rusty of Bowie, were weekend guests of her parents, Mr. and Mrs. Lee C. Russell.

**Spirit of . . .**

(Continued from page 1)

Thank each member of the band and their parents for all the hard work put forward to make our band the success it is. I also thank a wonderful man who has been a terrific help and a most wonderful inspiration, Mr. Ed Lewis," stated Mr. Helmcamp, band director.

**Jay Tillman Honored On 10th Birthday**

The 10th birthday of Jay Tillman West, son of Mr. & Mrs. Joe Tillman Wheat of Baird, was celebrated with a party in his home on Wednesday, April 16.

The refreshment table was laid with a white lace cloth over yellow and centered with an arrangement of ivy and yellow candles. The color scheme was carried out in the cups and plates serving drinks and chocolate cake with white icing and yellow decorations. The honoree blew out the candles, making wishes for himself, his sister and all his friends.

The group of 50 guests sang Happy Birthday as Joe Tillman opened gifts. Games were played on the lawn of the home.

The honoree is the grandson of the late W. B. Wheat of Eastland and great nephew of the late Tillman Wheat; also Kurt and Joe Wheat, and Mrs. Tillman Wheat, Kurt Wheat, Mary Wheat, Charlie Shanahan and Vergie Fulcher, all of Ranger. He is a sixth grade student, a cub scout, a member of the First Baptist Church of Baird and a three-year member of Little League.

Hostesses were his sister, Mattie Jo Nell Wheat and Marsha Van Der Linden, Sharon Pinson, Doris and Cynthia Tollet, all classmates of the honoree.

**Bullock Quilting Club To Have Final Meet Mon.**

Ten members of Bullock Club completed two quilts for Mrs. Ooal Wells during their bi-monthly meeting on Monday, April 21.

During a brief business meeting, the treasurer reported the sum of \$13.00 received during the book sale on Saturday, April 19.

The final meeting of the club year will be on Monday, May 5. This will be "fun day", complete with covered dish luncheon, revealing of secret pals, etc. All members are urged to attend this meeting.

**Mrs. Wallace Wins Third Place In Area Art Show**

Mrs. Buck Wallace was third place winner, showing an oil painting during the Art Show held in Stephenville last weekend.

The show, sponsored by the Stephenville Federated Women's Club, included exhibitors, both professional and amateur, from a wide area and affords art lovers the opportunity to purchase high class paintings.



Mr. and Mrs. Burl Wayne Vick announce the arrival of a daughter, Bonnie Louise, weight nine pounds, born at 7:55 p.m. Monday, April 28 in Ranger General Hospital. Maternal grandparents are Mr. and Mrs. J. C. Vick, all of Ranger.

This is the couple's third child.

**Personals**

Mr. and Mrs. LeRoy Thomas of Odessa were recent guests in the homes of Mrs. Eula Thomas, Mr. and Mrs. S. T. Williams and other relatives.

Mrs. A. G. Hudgins of Wharton is visiting in the home of her daughter, Mrs. F. P. Brashier, Jr. and family. Weekend guests in the Brashier home was their son, Alex Brashier of Dallas.

Dr. and Mrs. W. P. Watkins were in Sweetwater Sunday for a visit in the home of Mr. and Mrs. Wilson Guest.

Recent guests in the home of Mrs. Gertrude Gidson were Eston Todd of Pasadena and Mr. and Mrs. Lonnie Todd of Opelika.

Mr. and Mrs. S. T. Williams visited in the home of Mr. and Mrs. Chester Henderson of Gorman last Thursday.

When you

# COMPARE FOOD PRICES

we GAIN a customer



Compare **BEST FOOD BUYS** HERE

Hi-C — 46-oz. **FRUIT DRINKS . . . . . 4 for \$1**

Duncan Hines — Reg. **CAKE MIXES . . . . . 3 for \$1**

Folgers **COFFEE . . . . . lb. 69c**

Double Gold Bond Stamps On Wednesday With \$2.50 Purchase

**SAVE GOLD BOND STAMPS**

Shurline **FLOUR . . . . . 5 lbs. 39c**

Shurline — 300 Size **PORK & BEANS . . . . . 3 for 39c**

Shurline — 300 Size **BLACK EYE PEAS . . . . . 3 for 49c**

Shurline — 303 Size **ENGLISH PEAS . . . . . 5 for \$1**

Shurline — 303 Size **SPINACH . . . . . 6 for \$1**

Shurline — ½ Size **TUNA . . . . . 4 for \$1**

Roxey — 300 Size **DOG FOOD . . . . . 13 for \$1**

3-oz. pkg. **JELLO PUDDING . . . . . pkg. 10c**

Shurline — Tall Can **MILK . . . . . 6 for \$1**

Facial — 200 Size **KLEENIX TISSUE . . . . . 27c**

Morton **SALT . . . . . 2 for 23c**

**PRODUCE**

U.S. No. 1 **RED POTATOES . . . . . 10 lbs. 39c**

RUBY RED **GRAPEFRUIT . . . . . 5 lbs. 49c**

NEW CROP **YELLOW ONIONS . . . . . lb. 5c**

K.Y. **GREEN BEANS . . . . . lb. 15c**

**DAIRY FOODS**

MORTON'S **MEAT DINNERS . . . . . 39c**

KENDRICKS LARGE OR MEDIUM **EGGS . . . . . doz. 49c**

FOREMOST **MELLORINE . . . . . ½-gal. 39c**

**Quality MEATS**

MARKET SLICED MAURICE HAZARD, MKT. MGR. **BACON . . . . . lb. 63c**

FRESH **PORK LOIN . . . . . lb. 69c**

FRESH CENTER CUT **PORK CHOPS . . . . . lb. 75c**

FRESH **GROUND ROUND . . . . . lb. 63c**

CHOICE — GOOD TO Barbecue **CLUB STEAK . . . . . lb. 99c**

When Quality Counts - Count on Us!

**GET MORE FOR YOUR FOOD MONEY**

Sale Prices Good Monday Through Saturday



301 WEST MAIN — Phone 647-3206 — RANGER WE RESERVE THE RIGHT TO LIMIT QUANTITIES

**COMPARE PRICES—TOTAL BILL IS WHAT COUNTS**

**IT'S FUN TO MOW WITH A**

**THE RIDING MOWER WOMEN LIKE!**

**NEW! INTERNATIONAL CADET 60**

- EASY STEERING
- 6 HORSEPOWER
- 32-INCH CUTTING WIDTH

**EASY TERMS \$15.92 per mo.**

**RANGER GARAGE**

Hwy. 80 W. — Ranger





**DOUBLE S&H GREEN STAMPS**  
with purchase of \$2.50 or more every Wednesday

**JRB SUPERMARKETS**  
S & H GREEN STAMPS WITH EVERY PURCHASE

PRICES GOOD THROUGH SATURDAY, MAY 3rd  
Quantity Rights Reserved - No Sales to Dealers  
PRICES GOOD IN RANGER

**STORE HOURS: 8 a.m. to 6p.m.**  
MONDAY THRU SATURDAY

SAVE TODAY THROUGH SATURDAY

# Dollar Deals

● Dollar Deals can be mixed or matched, if the items are the same number for a dollar. ● We reserve the right to limit quantities, and not to sell to other food stores.

● RAIN-CHECKS WILL BE GIVEN ON ANY SALE ITEM NOT IN STOCK

ASSORTED SHADES - EVERWEAR

**NYLON HOSE**

**3 Pairs \$1**

SUDDEN BEAUTY

**HAIR SPRAY**

**2 Cans \$1**

<b>HOMINY</b> Uncle William White or Gold 300 Can	8/\$1
<b>POTATOES</b> KOBEY SHOESTRING 300 Can	8/\$1
<b>RE-FRIED BEANS</b> GEBHARDT'S 303 Can	8/\$1
<b>LE GRANDE PEAS</b> EARLY JUNE 300 Can	8/\$1
<b>SHURFINE GREENS</b> Chop' Mixed 303 Can	8/\$1
<b>TOMATOES</b> GOLD TIP 303 Can	5/\$1
<b>APPLE SAUCE</b> FOOD KING 300 Can	4/\$1
<b>SHURFINE CORN</b> CS or WK 303 Can	4/\$1
<b>ADMIRAL SARDINES</b> Reg. Can	6/\$1
<b>POPCORN</b> 3-MINUTE -2-LB BAG	3/\$1
<b>TUNA</b> BREAST 'O CHICKEN Reg. Can	3/\$1
<b>ORANGE JUICE</b> Texsun No. 2 Can	4/\$1
<b>SALTINES</b> SHURFRESH 1-lb. BOX	4/\$1
<b>GOLDEN AGE DRINK</b> 28-oz. Bottle	5/\$1
<b>LUNCHEON MEAT</b> BILTMORE 12-oz can	3/\$1
<b>PRESERVES</b> WIN-YOU 20-oz.	3/\$1
<b>TOMATO SAUCE</b> GOLD TIP 8-oz. Can	10/\$1
<b>YAMS</b> CLEAR SAILING 300 Can	6/\$1
<b>CUT BEETS</b> SHURFINE 303 Can	5/\$1
<b>VEGETABLES</b> American Beauty Mixed 300 Can	6/\$1
<b>BLACKEYE PEAS</b> Ranch Style AND BACON 300 Can	6/\$1
<b>PORK &amp; BEANS</b> SHURFINE 300 Can	6/\$1
<b>CUT GREEN BEANS</b> RAIDER 303 Can	7/\$1

<b>DOG FOOD</b> ROXEY 300 Can	10/\$1
<b>PORK &amp; BEANS</b> FOOD KING 300 Can	8/\$1
<b>RANCH STYLE BEANS</b> 300 Can	5/\$1
<b>FESTIVAL PUMPKIN</b> 303 Can	10/\$1
<b>GRAPEFRUIT JUICE</b> TEXSUN No. 2 Can	5/\$1
<b>ASPARAGUS</b> SHURFINE No. 1 Can	3/\$1
<b>HOMINY</b> UNCLE WILLIAM 300 Can	8/\$1
<b>PINEAPPLE JUICE</b> DEL MONTE No 2 Can	5/\$1
<b>SHURFINE POTATOES</b> Whole New 300 Can	6/\$1
<b>MEXICAN BEANS</b> FOOD KING 300 Can	7/\$1
<b>PINTO BEANS</b> RANCH STYLE 300 Can	6/\$1
<b>PORK &amp; BEANS</b> VAN CAMP'S 300 Can	5/\$1
<b>SPAGHETTI</b> FOOD KING 300 Can	8/\$1
<b>PINEAPPLE JUICE</b> DEL MONTE 211 Can	8/\$1
<b>STEWED TOMATOES</b> DEL MONTE 303 Can	4/\$1
<b>SAUERKRAUT</b> DEL MONTE 303 Can	5/\$1
<b>PRUNE JUICE</b> DEL MONTE Qt.	2/\$1
<b>PEACHES</b> DEL MONTE-Siced or Halves 2 1/2 Can	3/\$1
<b>GREEN LIMAS</b> DEL MONTE 303 Can	3/\$1

<b>BANQUET MEAT PIES</b> Chicken, Turkey, Beef 8-oz.	5/\$1
<b>SHURFINE LEMONADE</b> 8-oz.	10/\$1
<b>WESPAK POTATOES</b> French Fried 2-lb. bag	3/\$1
<b>MARINER FISH STICKS</b> 8-oz. box	4/\$1

**JRB MELLORINE**  
1/2 GAL. ASST. FLAVORS

**3 FOR \$1**

DEL MONTE Mixed Vegetables

DEL MONTE SWEET PEAS

DEL MONTE CATSUP

DEL MONTE Cut Green Beans

DEL MONTE SEASONED GREEN BEANS

DEL MONTE CORN

DEL MONTE Fruit Cocktail

DEL MONTE PINEAPPLE

DEL MONTE SPINACH



J.R.B.

# E G G S

Grade A Med. DOZ. **39<sup>c</sup>**

Kraft Salad Dressing

# Miracle Whip

QT. .... **49<sup>c</sup>**

Del Monte Pink

# Pineapple Drink

46-Oz. Can **3 FOR \$1**



DEL MONTE SEASONED — 303 Can

**PEAS** 303 CAN **5 FOR \$1**

DEL MONTE—WHOLE NEW

**Potatoes** 303 CAN **5 FOR \$1**

# B RINE

FLAVORS

**\$1**

# Gladiola MIXES

Cornbread, Pancake or Biscuit

**12 FOR \$1**

# Shurfine CAKE MIXES

ASST. FLAVORS — 19-oz. BOX

**4 FOR \$1**

# FRYERS

USDA GRADE 'A'

Whole Lb. **27<sup>c</sup>**  
Limit 4



Cut-up Pan Ready lb. 33c Split, Seasoned, Ready to B B Q lb. 39c

FRESH

**GROUND BEEF** ..... lb. **49c**

# Vegetables

303 CAN

**5 FOR \$1**

# PEAS

303 CAN

**5 FOR \$1**

# P

14-OZ. BOTTLE

**5 FOR \$1**

# en Beans

303 CAN

**4 FOR \$1**

# SEASONED BEANS

303 CAN

**4 FOR \$1**

303 CAN

Cr. Style Or Whole Kernal

**5 FOR \$1**

# cktail

303 CAN

**5 FOR \$1**

# P PLE

Sliced Or Crushed NO. 2 CAN

**3 FOR \$1**

# CH

303 CAN

**6 FOR \$1**

# Imperial SUGAR

5-lb. Bag **49<sup>c</sup>**

# Bakerite SHORTENING

3-lb. Tin **49<sup>c</sup>**

# Scott TISSUE

4-ROLL PKG. ASST.

**3 FOR \$1**

# Mead or AF BISCUITS

10-COUNT CAN

**14 FOR \$1**

- |   |  |
|---|--|
| Armour's Mira-Cure Sliced Bacon lb. 69c       | USDA Choice Family Tenderized Steak lb. 89c        |
| Armour's Star — 12-oz. Franks 2 pkgs. \$1     | USDA Choice — Arm Swiss Steak lb. 85c              |
| AF American — 6-oz. Sliced Cheese 3 pkgs. \$1 | USDA Choice — Fine for Barbecue Short Ribs lb. 39c |
| Patties Hamburger pkg. of 10 \$1              | Lean Boneless Cubes Stew Meat lb. 79c              |
| Dankworth Beef & Veal Steaks 20-oz. pkg. \$1  | Plumrose — Reg. 69c — pkg. Sliced Ham lb. 59c      |
| USDA Choice Family Steak lb. 69c              | Flavor Fresh Ground Chuck lb. 69c                  |

**CHUCK ROAST** USDA Choice—Blade Cut lb. **53c**

JRB BEEF is U.S. Government inspected and graded CHOICE. If for any reason you are not satisfied, we will cheerfully refund your money.

*Garden Fresh Produce Features!*

**Red Potatoes** 10-lb. Bag **39<sup>c</sup>**

CALIFORNIA AVOCADOS ..... large size 9c

SUNKIST LEMONS ..... lb. 19c

GOLDEN RIPE BANANAS ..... lb. 9c

K.Y. BEANS ..... lb. 19c

CALIFORNIA NEW RED POTATOES ..... lb. 9c

YELLOW ONIONS ..... lb. 9c



## \* HOSPITAL NEWS \*

The following persons were listed as patients at Eastland Memorial Hospital Wednesday:

Edgar McCollum, Bishop Clifton, Buddie Aaron, Gertrude Mitchell, Ranger, Dinnie Brooks, Carbon, John Collins, Bernard Hanna, Abraham Lippard, Ft. Worth, H. M. Hart, Hardy Warren, Frankie Flowers,

Jerry Wishard, Dallas, Cora Hardin, Brownwood, Maude Dabney, Pat McPherson, Cisco, Ina Brady, Ella Mae Hogan, Carbon, Hattie Duncan, Debra Pryor, Weltha Dunn, Carbon, Pearl Bond, Rising Star, Lillie Archer, Cisco, Millie King, Cisco, Cho Li (Judy) Warren, Farmer's Branch, Ler Lee Sheffield, Carbon.

Myrtle Hill, Gorman, Vera Harris, Cisco, Albert Collins, Olney, John Barham, Buna Park, Carbon, Mattie King, Lula Midkiff, Cisco, Maude Finley, Bertha Tankersley, Ranger, Mary Norris, Cisco, Margaret Ann Vinson, Sylvia Lanham, Cisco, Utis Stephens, Midland, Opal Kelley, Dr. James Cato, Laura Cawley, Rising Star, Lois Holt, Cisco, Edward Harbin, Luther Reese, Carbon, Henry Boggs, Breckenridge, O. L. Ashton, Cisco, Anna Warren, Cisco, Viola Medford, Moran, L. B. Bishop, Stella Goforth, Ranger, Myrtle Reed, Cisco, Lois Thompson, Bessie Richardson, Beulah Carlile, Cisco, Cleva Smith, Cisco, Vere King, Alvin Moore, Rising Star, Almarie Fox, Desdemona, Ruth Carr, Cisco.

Patients in Ranger General Hospital Wednesday morning were:

Mrs. Thelma Bitt, Mrs. Louise Bussell, Mrs. Bill McGinnis, Mrs. Thelma Dawson, Mrs. Leora McGaha, Mrs. Herman Cupp and baby boy, Mrs. Imogene Vick and baby girl, Mrs. Bill Nichols, H. C. Beaton, B. J. Wells, Ed Williamson, M. C. Martin, Fred Stewart, Jim Stewart, J. C. Griston.

## Crop Insurance For County By 1970 Is Sought

The steering committee for Federal Crop Insurance met April 15, 1969, to begin an all-out effort in securing Federal Crop Insurance coverage for Eastland County in 1970.

Federal All-Risk Crop Insurance is offered by — and backed by — the United States Department of Agriculture. The insurance program is administered by the Federal Crop Insurance Corporation. The program has been in operation for several years and covers some 24 different crops in 1,400 counties.

F.C.I.C. is insurance against losing the money farmers borrow for seed, fertilizer, pesticides and other production materials. Farmers are guaranteed a crop large enough to pay these expenses. The farmer's investment is insured against all causes of loss except bad farming practices.

Premiums do not have to be paid in advance. Farmers can wait until harvest time to pay, with no interest or other charge for delayed payment.

Rates for insurance are set up for each county approved based on the risk of growing

the crop. No administrative costs are charged against premium collected. All premium dollars are either paid back to the farmer or set aside for future payment.

Signed petitions by local farmers, businessmen and other interested people must be submitted to The Federal Crop Insurance Corporation in Washington, D. C. or review in order to determine local interest in Eastland County for this coverage.

Farmers and all other interested persons are urged to sign this petition. Mr. Jeff Glazner is the Chairman for this area of our County and has petitions available. Persons interested in helping Eastland County become eligible for Federal Crop Insurance coverage may contact Mr. Grover Hallmark, Federal Crop Insurance Steering Committee General Chairman, Grover Hallmark, Eastland, Sub-Chairmen Eric Arnold, J. O. Jackson, D. B. Warran, Bob Green, and J. R. Grimshaw, Gorman; Jeff Glazner, Eastland, Jeff Harbin, Flatwood, Glyn Gilliam, Ranger; O. B. Rone, W. T. Norris, Charles Little, Kokomo; Bob Hammett, Earnest Rich and Lee Starr, all of Cisco, James Rutherford, Jerry Windfrey of Rising Star; And James Chesfair, Cowan Hutton, O. M. Boyle, DeMarquis Gordon, Gilbert Meredith and B. E. Hanson all of Eastland.

## Governor Smith Will Be Speaker At Stephenville

Stephenville — Governor Preston Smith has accepted an invitation to be guest speaker at a dinner to be held in the Stephenville Recreation Hall June 27, 1969. The dinner will honor Ten H-shires, State Representative for Erath, Hood, Parker and Wise Counties.

Brad Thompson is serving as chairman of the dinner committee, which is formed of independent supporters of Representative Tom Holmes, with Darrell Allison, Jack Arthur,

Col. Dave Montgomery, Seth Moore, Jr., Dr. Phillip Price and H. T. Latham serving as committee members.

The dinner will be a party fund-raising affair, with tickets costing \$10 a plate. The banquet will begin at 7:30 p.m. on that Friday.

NEW 1969 Nomad and Shasta TRAVEL TRAILERS  
Now in stock, great mobile homes and parts. Easy Lift Hitches and accessories.  
**Kelly Kar Co.**  
H 9-4003 Breckenridge

**RANGER DRIVE-IN THEATRE**

ADULTS 75c — KIDDIES UNDER 11 FREE  
BOX OFFICE OPENS 7:00 — SHOW STARTS 7:30

FRIDAY — SATURDAY — SUNDAY  
MAY 2-3-4

**ANZIO!**

...where the end of World War II began!

COLUMBIA PICTURES Presents A DINO DE LAURENTIS PRODUCTION  
Starring **ROBERT MITCHUM 'ANZIO'**  
PANAVISION • TECHNICOLOR

Patients in Ranger General Hospital Wednesday morning were:

Mrs. Thelma Bitt, Mrs. Louise Bussell, Mrs. Bill McGinnis, Mrs. Thelma Dawson, Mrs. Leora McGaha, Mrs. Herman Cupp and baby boy, Mrs. Imogene Vick and baby girl, Mrs. Bill Nichols, H. C. Beaton, B. J. Wells, Ed Williamson, M. C. Martin, Fred Stewart, Jim Stewart, J. C. Griston.

SEE THE WANT ADS

W. Q. SAYS...

MIGHT BE WISE TO PUT OFF TIL TOMORROW WHAT YOU SHOULDN'T BE DOIN' TODAY.

**PIPKIN MOTOR CO.**  
OLDS-CADILLAC RAMBLER GMC PICKUP  
Eastland 629-2636

**Bray's DEPARTMENT STORE**  
Eastland County's Family Store  
Eastland & Ranger

**Hi BROWS**

Just The Right Heel For Comfort and Feel.  
White Patent.  
Sizes 5 to 9—AA & B \$6.00

**Hi BROWS**

T-Strap In Popular White Patent  
Sizes 5 to 9 \$8.00

**WEEK-END FINDS**

Exquisite Form Understands A Woman's Every Need

ADVERTISED IN LIFE

"CREPESOTT"  
Exquisite Form's new cloud-soft crepe bra gives you a smooth, natural line under today's fashions. Seams won't show through the lightest fabrics. Cups are contoured with fluffy polyester fiberfill to lightly shape you. White only. 32-36A, 32-38B, 32-36C. Style 3463 ONLY \$3.00. Fibers: 100% Nylon. Elastic Underband: Nylon/Spandex. Cup Lining: 100% Polyester.

DAZZLING DIAMOND TEXTURED... PANTIE GIRDLE? PANTYHOSE CONTROLLER? Both! It's "Dazzler" by Exquisite Form, with a Dual Purpose leg. Hidden band holds pantyhose smoothly in place. Garters let you wear with regular hose. In a dazzling white that resists yellowing, thanks to new Spandex power-net. Look for matching "Dazzler" bra and longleg styles. White, S, M, L Style 1154 ONLY \$7.95. Fibers: 74% Nylon 26% Spandex.

**Majestic EASTLAND**

ADULTS \$1.50 — DISCOUNT \$1.25 — CHILD 75c

NOW SHOWING WEEK DAYS Open 8:00 p.m. Feature 7:45 only

SATURDAY & SUNDAY Open 11:30 a.m. Features at 12:00-4:00-8:00

In new screen splendor...  
The most magnificent picture ever!

DAVID O. SELZNICK'S PRODUCTION OF MARGARET MITCHELL'S  
**"GONE WITH THE WIND"**  
CLARK GABLE  
VIVIEN LEIGH  
LESLIE HOWARD  
OLIVIA de HAVILLAND

ON MAY 11TH, MAKE HER FEEL SPECIAL!

**MONTGOMERY WARD** FREE DELIVERY — FREE NORMAL INSTALLATION — NO PAY 'TIL JUNE!

REMEMBER MOTHER ON MAY 11TH. LET HER KNOW YOU THINK SHE'S A VERY SPECIAL MOM.

ONE COUPON PER ITEM!

**NO MONEY DOWN.**  
SALE CONTINUES  
YOUR PICK — ANY APPLIANCE

**10% OFF WITH THIS COUPON**

**3 YEARS TO PAY**

WHILE QUANTITIES LAST!

SNIP IT OUT—SNAP IT UP!

THREE DAYS ONLY!

you'll like **WARDS** EASY TO REACH, EASY TO PARK, EASY TO SHOP IN RANGER

EARN **5% GUARANTEED INTEREST FOR 5 YEARS**

**SEMINARY STATE BANK**  
Certificates of Deposit  
\$1,000 or More in Multiples of \$100

✓ YOUR INTEREST IS COMPOUNDED DAILY—Your money starts earning the day of deposit.

✓ RATE GUARANTEED — You can earn this 5% rate compounded daily for the next 5 years. Should other rates decline your certificate still earns 5%.

✓ OPTION TO WITHDRAW—You may withdraw your money on any 90-day anniversary from purchase date.

✓ ALL CERTIFICATES OF DEPOSIT—You get extra high yield when 5% is compounded daily over 5 years. Send your deposit right away.

CALL OR WRITE TODAY to: Mr. Bill C. Allen, President — AC 817 926-7141

**SEMINARY STATE BANK**  
MEMBER FEDERAL DEPOSIT INSURANCE CORPORATION  
SEMINARY DRIVE FORT WORTH, TEXAS 76116



## Eastland County 4-H Riding Club Elects Officers

The Eastland County 4-H Riding Club met at 2 p.m. Sunday, April 27, at the Sheriff Posse arena in Eastland, it was reported. The group had preliminary workouts followed by barrel racing, pole bending and saces. H. L. Ferguson was in charge of the meeting. There were 18 members present for the meeting and a new member was added.

The new officers were elected at the April 24 business meeting. They are as follows: Suzanne Hardin, president; Eddie Blair, vice-president; Scott Miller, secretary; Cynthia Claborn, reporter; and Tim Ferguson, assistant reporter. Also, at this meeting it was decided that the club would have one night business meeting on the second Thursday of every month. The club will have an afternoon meeting on the fourth Sunday of every month.

California has within its boundaries all the various climates of North America.

## TOOLS and JOBS FOR BOYS



## Mrs. O. L. Mason Dies; Services Held Wednesday

Mrs. O. L. Mason of 201 West 13th Street, Cisco, a pioneer resident of Central Texas, died at 4:15 a. m. Tuesday at the age of 95. She had been an invalid for some 10 years and had been hospitalized for a few days.

Funeral services for Mrs. Mason were conducted at 2 p. m. Wednesday at the First Baptist Church in Cisco with the Rev. Jesse E. Cassle, pastor, officiating assisted by the Rev. Lee Bailey. Burial followed in Oakwood Cemetery with Rust Funeral Home in charge of arrangements.

Mrs. Mason was born May 3, 1873, at Topeka, Kansas, and moved with her family to Central Texas as a child. She was the former Oatley C. Cunningham, daughter of the late William H. Cunningham, who was a noted Indian fighter in the early day of this region. She married Mr. Mason on Feb. 26, 1902, at Comanche. He passed away in 1951.

A long-time member of the First Baptist Church, Mrs. Mason moved to Cisco 46 years ago from Mertzon, Texas.

Surviving are one daughter, Mrs. Roy Camfield, of Cisco, and a number of nieces and nephews.

Named as pallbearers were Jay Richardson, Virgil Estes, Lawrence Alvey, Wesley Smith, C. L. Webb and Jim Webb.

## Carbon School Play Set Friday

A three-act comedy, "Deadly Ernest," will be presented at 8 p.m. Friday, May 2 at Carbon High School. Tickets to the play, presented by the Junior Class, will be 75c for adults and 50c for students.

Members of the cast are Randy Pack, Sharon Garrett, Gayla Cozart, Debbie Warren, Brenda Carlton, Teresa Fields, Charlotte Adams, Roberta Baker, Donna Blaneet, Donald Hughes, Larry Thackerston, Bobby Carlton, Larry Stublefield, and Doug Bryant.

## Medicare Hiked 10% As Hospital Charges Are Up

Increased hospital costs of over 13% have resulted in a 10% increase in Medicare costs to elderly patients, beginning January 1, 1969. This comes as a reminder from R. R. Tuley, Jr., district manager of the Abilene social security office. Tuley said, "The average Medicare inpatient hospital daily costs rose, nationally from about \$38 in 1966 to about \$43 in 1967 and continued upward in 1968. Keeping pace with these rising costs required that the deductible be increased from \$40 to \$44 in each benefit period.

"The patient's share of the cost from the 61st to the 90th day rises from \$10 to \$11. If he has to draw on his "lifetime reserve" from the 91st day to the 150th day in one benefit period, his share during that time has gone up from \$20 to \$22. Insured care in a skilled nursing home now costs the patient \$5.50 per day after the first 20 days, instead of \$5."

These increases were effective on or after January 1, 1969 Tuley emphasized. A person who entered a hospital or skilled nursing home before January 1 pays the old rate throughout his stay even if it extended into 1969.

"If you have any questions about this or any other social security matter, inquire at your social security office at Room 2321 Federal Building, Abilene. Telephone number for the Abilene office is 677-5262," Tuley said.

## Christian Science Program Announced

"Everlasting Punishment" is the subject of the Bible Lesson-Sermon in all Christian Science churches for Sunday, May 4.

A verse from Psalms in the Responsive Reading states: "The Lord executeth righteousness and judgement for all that are oppressed."

"Divine Love corrects and governs man. Men may pardon, but this divine Principle alone reforms the sinner." This correlative passage is from the denomination's textbook, Science and Health with Key to the Scriptures by Mary Baker Eddy.

Services at First Church of Christ Scientist, Corner, Lamar and Plummer, Eastland, begin at 11:00 a.m. All are Welcome.

★ READ THE CLASSIFIEDS ★

**FREE ESTIMATES ON new roofs only Repair of Your Old Roofs Residential and Commercial "ALL NEW WORK GUARANTEED" TRI-CITIES ROOFING CO. Call Noble Squiers 629-2370 EASTLAND**

**NEED ADDITIONAL INCOME?**

If you need additional income, here is the ideal situation, running a small motel. Pleasant living quarters furnished and all utilities paid. Perfect for widow, semi-retired or retired couple. Phone Area Code 817, 559-3690. If no answer, call 559-5311, Breckenridge.

## ATTENTION

As of Thursday, May 1, Eastland Steam Laundry will no longer pick up laundry at Joy Dry Cleaners; However, we will continue our daily route in Ranger. For free pickup and delivery, call 629-2613 in Eastland, COLLECT.

## Monuments

IF WE MAY ASSIST YOU, CALL US COLLECT OR MAIL THIS AD  
NAME \_\_\_\_\_ PHONE \_\_\_\_\_  
ADDRESS \_\_\_\_\_ CITY \_\_\_\_\_

- Complete Front-End Service wheel alignment toe-in, cam & caster
- Brake Service
- Retread Service
- First-Class Carcass
- No. 1 Dixie-Cap Tread Rubber

★ ★ ★  
**HORTON TIRE CO.**  
EASTLAND

**Ranger Air Service** is now the Authorized Evinrude Motor Dealer



in the **Ranger area** Also Specializing in Parts and Repair Service

## FIRST BAPTIST CHURCH

ANNOUNCES

8 DAYS OF

# REVIVAL

MAY 4-11, 1969

BREAKFAST 7:00 A.M.

EVENING SERVICE 7:30 P.M.

(Nursery provided for all services)



AVERY J. SULLIVAN  
Pastor-Evangelist



LARRY HUNT  
Singer

## USED CAR CLEARANCE SALE

67 Ford Fairlane 500, 2-door, hard top, V-8, automatic transmission, factory air. One owner. Now only \$1865.00

65 Mustang, economy 6-cylinder, 3 speed floor shift. Now only \$1295.00

65 OLDS Jetstar 88 4-door sedan, V-8 Automatic transmission, power and air. One owner. Now only \$1385.00

67 Ford Custom 500 4-D, V-8, automatic transmission, power and air. Now only \$1685.00

Many more to choose from all at Sale Prices!

## HOOD KING

**MOTOR COMPANY**  
Authorized Ford and Mercury Sales & Service  
Ph. 629-1786 — Eastland

## The 30% faster T-bone

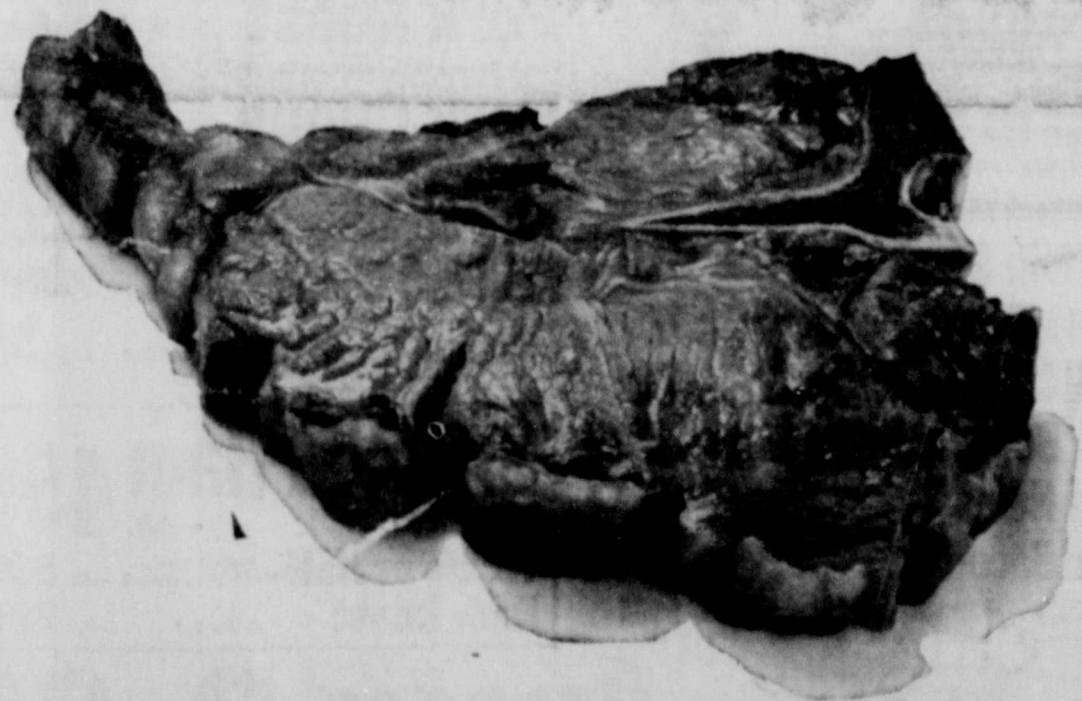

## Compliments of gas infra-red broiling.

Gas infra-red concentrates its heat directly onto the meat... searing the outside so all the juices stay inside! You broil up to 30% faster, yet with reduced shrinkage. And the results are tender and delicious! That's the beauty of gas infra-red. Just one more reason why a gas range is made for good cooking...and for folks who love good cooking.

When you think about it, Gas living makes sense!



Trade For A Modern Gas Range At Gas Range Dealers And Low Star Gas



**Safeway Special!**

**Viennas** 5 **\$1**  
Libby's. Vienna Sausage. 4-oz. Cans

**Chunk Tuna** 4 **\$1**  
Sea Trader. Light Meat. 6 1/2-oz. Cans

**Cake Mixes** 3 **\$1**  
Duncan Hines. Assorted. 18 1/2-oz. Pkgs.

**Dog Food** 15 **\$1**  
Twin Pet. Good for cats, too! 15-oz. Cans



**Shop Safeway... Save on Dollar Day Values!**  
Stock up at these low, low prices! You'll be delighted with the variety, quality, and money-saving buys. Mix or Match Values aplenty! Don't miss this fun-filled event!  
**REMEMBER... at Safeway**  
**It's The TOTAL Food Bill That Counts!**

**Safeway Special!**

**Peaches** 4 **\$1**  
Highway Cling. \*Slices \*Halve. 29-oz. Cans

**Tomato Juice** 3 **\$1**  
Hunt's. Rich tomato flavor! 46-oz. Cans

**Canned Pop** 14 **\$1**  
Cragmont. \*Regular or \*Diet. Assorted. 12-oz. Cans

**Dinners** 3 **\$1**  
Banquet. Frozen. Assorted. Reg. Pkgs.

**SAFEWAY Dollar Days SAFEWAY**

**Stock Up Your Cupboard With These Dollar Values!**

★ <b>Hi-C Drinks</b> *Orange or *Grape—12-oz. Can	★ <b>New Potatoes</b> Highway. Whole—15-oz. Can	★ <b>Sauerkraut</b> Kotlet—10-oz. Can
★ <b>Butter Beans</b> Alma. Cooked Speckled—15-oz. Can	★ <b>Kobey's Potatoes</b> Shoestring Style—2 1/4-oz. Can	★ <b>Chopped Greens</b> Highway. *Turnip *Mustard—15-oz. Can
★ <b>Town House Beets</b> Fancy. *Cut or *Diced—16-oz. Can	<i>Mix or Match</i>	★ <b>Navy Beans</b> Alma—18-oz. Can
★ <b>Golden Hominy</b> Van Camp—14 1/2-oz. Can		★ <b>Elbow Macaroni</b> Creamettes—7-oz. Pkg.

**10 for \$1**

**Highway Beans!**

- ★ Blackeye Peas Dry 15-oz. Can
- ★ Pork & Beans 16-oz. Can
- ★ Pinto Beans 15-oz. Can
- ★ Mexican Style Beans 15-oz. Can
- ★ Kidney Beans Dark Red 15-oz. Can

*Mix or Match!* **8 Reg. Cans \$1**

**Libby Vegetables!**

- ★ Green Beans Slant Sliced
- ★ Golden Corn Cream Style
- ★ Green Peas Garden Sweet
- ★ Peas & Carrots Libby Quality

*Your Choice!* **5 Reg. Cans \$1**



**USDA Inspected**

**Turkeys** 29¢ —Lb.

Young \*Hens or \*Toms, USDA Inspected for Wholesomeness. 10 to 24-Lb. Average

**Boneless Steak** Full Cut Round, USDA Choice Grade Heavy Beef (Boneless Top Round—Lb. \$1.19) —Lb. **98¢**

**Boneless Roast** \*Bottom Round or \*Rump Roast USDA Choice Grade Heavy Beef —Lb. **98¢**

**USDA Inspected Grade "A" FRYERS** 29¢

Everyday Low Price! Whole (Cut-Up from —Lb. 35¢) Lb.

Leg Quarters Fresh —Lb. 39¢  
Breast Quarters Fresh —Lb. 45¢  
Split Breasts USDA Inspected —Lb. 59¢

**Libby's Spinach** 6 15 1/2-oz. Cans **\$1**

**Gelatin Desserts** Jell-well Assorted Special! 12 3-oz. Pkgs. **\$1**

**Salad Dressing** Mrs. Wright's. \*Italian \*French or \*Zesty French 4 8-oz. Bottles **\$1**

**Razz-Ma-Tazz** Snack-time favorite. Special! 3 8-oz. Pkgs. **\$1**

**Marshmallows** Fluf Puff. Special! 4 16-oz. Pkgs. **\$1**

**Toilet Tissue** Brocade. Assorted Colors. Big Buy! 3 4-Roll **\$1**

**Rib Steaks** 98¢ —Lb.  
USDA Choice Grade Heavy Beef

**Loin Tip Roast** \$1.33 —Lb.  
Boneless, USDA Choice Grade Heavy Beef

**Check These Meat Values!**

**Top Sirloin Steak** Boneless, USDA Choice Grade Heavy Beef —Lb. **\$1.49**

**New York Steak** Boneless Strip USDA Choice —Lb. **\$2.09**

**Ground Chuck** Lean Beef, Safeway fresh ground —Lb. **75¢**

**Ground Beef** Safeway Handy Chub Pack 2-Lb. **\$1.09**

**Canned Hams** Samuel's Mahawk 3-Lb. **\$2.88**

**Armour Bacon** \*Armour's Star Mira Cure or \*Safeway. Pkg. 1-Lb. **75¢**

**Thick-Sliced Bacon** Safeway 2-Lb. **\$1.45**

**Shop Safeway and Save!**

**Pork Roast** 55¢ —Lb.  
Fresh. Boston Butt. Fresh tender pork

**Pork Chops** 69¢ —Lb.  
Fresh. Quarter Sliced Pork Loin

**Pork Steaks** Fresh. Butt Cut —Lb. **65¢**

**Rib Pork Chops** Center Cut —Lb. **89¢**

**Loin Pork Chops** Center Cut —Lb. **99¢**

**Delicate Flavor**

**Smoked Ham** 45¢ —Lb.  
Tender and juicy. Shank Portion

**Whole or Half Ham Roast** Smoked Ham. No centers removed. Center Cut —Lb. **59¢**

**More Meat Values!**

**Pork Backbone** Fresh Country-Style —Lb. **63¢**

**Pork Sausage** Wingate 2-Lb. Pkg. **89¢**

**All Beef Sausage** Safeway. Cured 2-Lb. Pkg. **79¢**

**Eckrich Sausage** Smoked. Pre-Cooked —Lb. **98¢**

**Armour Franks** \*Armour's Star or \*Safeway. All Meat Pkg. 12-oz. **44¢**

**Corn Dogs** Circle-T 10-Ct. Pkg. **89¢**

**Sliced Ham** Danola 4 1/2-oz. Pkg. **67¢**

**Lunch Meat** Safeway. Sliced. \*Olive \*All-Beef Sausage \*Spiced or \*Pickle-Pineapple 35¢

**Frozen Food Values!**

**Mellorine** Joyett. Assorted Flavors. Special! 3 1/2-Gal. Cartons **\$1**

**Lemonade** Scotch Treat. Regular 6-oz. Can **29¢**

**Cream Pies** Bel-air. Assorted 14-oz. Pkg. **29¢**

**Orange Juice** Scotch Treat. From Florida 6-oz. Can **19¢**

**More Dollar Values!**

**Nylon Hose** Seamless Mesh. Red Package (49¢ Value) 3 Pts. **\$1**

**Hair Spray** Get Set. \*Regular or \*Super Hold (29¢ Value) 2 12-oz. Cans **\$1**

**Texaco Motor Oil** 20 or 30-Wt. (60¢ Value) 4 Quarts **\$1**

**Cane Sugar** Candi Cane. Pure Cane 5-Lb. Bag **56¢**

**Enriched Flour** Harvest Blossom 5-Lb. Bag **39¢**

**Shortening** Yalkey 2-Lb. Can **49¢**

**Soda Crackers** Melrose 1-Lb. Box **19¢**

**Tomato Soup** Town House 10-oz. Can **10¢**

**Fresh Milk** Lucerne. Low Fat 16-Gal. Carton **59¢**

**Medium 'A' Eggs** Breakfast Gems —Doz. **45¢**

**Check These Values!**

**Radishes** or \*Green Onions. Fresh crisp bunches. Each 2 for **25¢**

**Red Potatoes** US No. 1 "A" 10-Lb. Bag **59¢**

**Yellow Onions** US No. 1. New Texas Crop 3 lbs. **25¢**

**Rutabagas** Texas Grown —Lb. **10¢**

**Oranges** 2 **29¢** —Lb.

Naval, Sunkist Fancy. (12-Count Cello Bag 59¢) Large Size

**Fresh Corn** Texas New Crop 10 Full Ears **69¢**

**Fuerte Avocados** California Finest. Large Size. Each 2 for **29¢**

**Cherry Tomatoes** Flavorful... Low Acid. Cup 10-oz. **29¢**

**Diet Bread** 2 for **49¢**

Skyline. \*Dark or \*Light (1-Lb. Loaf)

**Salt-Free Bread** or \*Salt Rising Bread. 1-Lb. **33¢**

**Dairy Deli Values!**

**Gelatin Salads** 3 16-oz. Ctns. **\$1**  
Lucerne. Assorted. Special!

**Sour Cream** Lucerne. \*Natural! (16-oz. Carton 57¢) 8-oz. Carton **29¢**

**GRANADA THIS WEEKS FEATURE SAUCER 29¢**

**SAFEWAY**

Prices Effective Thurs., Fri. and Sat., May 1, 2 and 3, 1964. We Reserve the Right to Limit Quantities. No Sales to Dealers.