





# HOSPITAL NEWS

The following persons were listed as patients at Eastland Memorial Hospital Wednesday morning:

- Edgar McCollum.
- Lillie Brown.
- Rose Goode, Ranger.
- Lucille Sutton.
- Melvin Brown.
- Curtis Williams.
- Neil St. John.
- Minnie Griffin, Olden.
- Gertie Lasater.
- Gracie Snell, Carbon.
- Lockye Taylor, Strawn.
- Debbie McCoy.
- Marty Perkins.
- Thomas Lockhart.
- Rolanq Earp, Rising Star.
- Pat McGough, Cisco.

- Alberta Mitchell, Olden.
- Sudie Grozier, Cisco.
- Ella Garrett.
- Linnie Walker, Gorman.
- R. J. Harris, Cisco.
- Bernice Gilbert, Gorman.
- Youell King, Rising Star.
- Jesse Musquiz, Floresville.
- Jessie Lenoir, Rising Star.
- N. K. Bailey, Rising Star.
- James Sutton.
- Jesse Brinkley.
- Barney Hale.
- Ora Lyster.
- Sarah Harrell.
- Baby Bob Callahan, Cisco.
- Margaret Tow.
- Harold Ray.
- Gracie Koen.
- Drusilla Berry, Cisco.
- Ruth Haney.
- Ina Brady.
- Shirley Sellers, Cisco.
- Nola Howard, Gorman.
- Henry Owens, Big Spring.
- Ina Mae Hill.
- Doris Humphries, Cisco.
- Clona Chesnut, Strawn.
- Lanham Burkhalter, Rising Star.
- Carol Callahan, Cisco.
- Lillie McMinn, Olden.
- Ritty Brown.
- Baby Boy Brady.
- Baby Boy Graves, Baird.

**NEW MATTRESSES BOX SPRINGS WE REBUILD INNERSPRING'S COTTON MATTRESSES AND BOX SPRINGS JONES**  
Mattress Co.  
106 E. 8th — 442-3358  
CISCO

**Horse-Shoeing**  
Corrective Shoeing Trimming  
Anywhere - Anytime

**BILL BABER**  
Route 2, Cisco  
Phone  
Eastland 629-2903

**FREE ESTIMATES ON new roofs only Repair of Your Old Roofs Residential and Commercial**  
"ALL NEW WORK GUARANTEED"  
**TRI-CITIES ROOFING CO.**  
Call  
Nobil Squiers  
629-2370  
EASTLAND

**Ranger Air Service**  
is now the Authorized Evinrude Motor Dealer  
in the Ranger area  
Also Specializing in Parts and Repair Service

The following patients in Ranger General Hospital on Wednesday morning were:

- Mrs. Frances Maddox.
- Mrs. J. D. Riddling.
- Mrs. Onis Littlefield.
- Mrs. Mary Crabb.
- Mrs. Cora Arrendale.
- Mrs. Nannie Parsons.
- Mrs. D. D. Owens.
- Mrs. Virginia Pounds.
- Mrs. Polly Blackwell.
- Mrs. Louise Trippett.
- Mrs. Lucille Hagar.
- Mrs. Fern Carr.
- Mrs. Avie Ingram.
- Ronnie Green.
- Ellis Cooper.
- W. W. Jones.
- Marion Goforth.
- Billy Tribble.
- T. I. Collins.
- Nolan Martin.

**NOTICE**  
LONE STAR PRODUCING COMPANY  
proposes to sell its Cottages No. 329 and 331, situated at L.S.P. Company's Plant 108, West of Ranger on Breckenridge Highway; Cottages 308 and 311 situated at R.C.F. Plant in Ranger, Texas, and Lone Star Gas Co. Proposes to sell its Cottage No. 174, situated at Plant Site No. 3, West of Ranger on Breckenridge Highway.  
Sale will be made to the highest bidder, for cash on an as is basis. The successful bidder will be required to pay 3 per cent State Sales Tax in addition to the bid submitted. The successful bidder will have 60 days after receipt of a Bill of Sale to remove the cottage. Bids shall be submitted two (2) ways as follows:  
(1) Remove the Cottage, clean up and remove all foundation materials, rocks, bricks, etc., leaving the premises in a good and orderly condition.  
(2) Remove the Cottage without obligation to remove foundation.  
Submit written bids to Lone Star Producing Company, 301 South Harwood Street, Dallas, Texas, 75201, Attention: Mr. Joe H. Scott not later than 5 p.m., September 20, 1969, to be considered. Lone Star Producing Company reserves the right to refuse any and all bids.  
(9-4, 9-7, 9-11, 9-14, 9-18)

**Make a Habit of Honey**  
Nature's Purest Food  
**Raymond Sprawls APIARY**  
Cisco—Rt. 4

# WE'RE HAVING A THRIFT-IN

SPARE THE CASH AND SAVE THE STAMPS

JRB MEATS are U.S. Government Inspected and Grade D. If for any reason you are not satisfied, we will cheerfully refund your money.

Gooch Blue Ribbon <b>Sliced BACON</b> lb. 75c	USDA Choice <b>Chuck ROAST</b> Blade Cut lb. 69c	USDA Choice <b>Family STEAK</b> lb. 75c
<b>TENDERIZED STEAK</b> Chuck lb. 89c	<b>BONELESS ROAST</b> Chuck lb. 89c	<b>SAUSAGE</b> Neuhoff's Smokies 12-oz. pkg. 79c
<b>BONELESS STEW MEAT</b> lb. 85c	<b>GROUND CHUCK</b> Flavor Fresh lb. 79c	<b>GERMAN SAUSAGE</b> 12-oz. ring 79c
<b>HAMBURGER PATTIES</b> pkg. of 10 1.09	<b>FRANKS</b> 12-oz. pkg. 55c	<b>SAUSAGE</b> Jimmy Dean S.P.F. lb. 95c
<b>SWISS STEAK</b> arm lb. 85c		<b>SLICED HAM</b> Plumrose reg. 69c 59c
		<b>FRYERS</b> Split Seasoned Ready to Bar-B-Q lb. 39c
		<b>FRYERS</b> lb. 39c

## Gold Dividend WINNERS

**\$1,000 WINNERS**  
Mrs. Gerald Bint, Cisco  
Lois Miller, Brownwood  
Mrs. Tom Mooring, Brady  
Mrs. Lois Robertson, Wichita Falls  
Mrs. C. T. Fleming  
Mrs. D. L. Estess  
Edd Stallings

**EASTLAND WINNERS:**  
Mrs. Betty Doyle — \$100.00  
Mrs. James Dabney — \$50.00  
Mrs. Raymond Fox — \$50.00  
Mrs. Nadine Bond — \$50.00  
Mrs. Jane Day — \$50.00  
Mrs. Bonnie Rice — \$50.00

**CISCO WINNERS:**  
Mrs. Lawrence Thompson — \$5.00  
Mrs. Rudolph Schaefer — \$25.00  
Mrs. Maggie Thompson — \$50.00  
Mrs. Glen Ferguson — \$5.00  
Mrs. J.P. Goodloe — \$25.00  
Mrs. Dixie Sparks — \$25.00  
Mrs. Hessie Chambers — \$25.00

**RANGER WINNERS:**  
Joe Fonville — \$100.00  
Mrs. Royce Phillips — \$25.00  
Mrs. H. Edwards — \$25.00  
Johnnie Young — \$100.00

### MIX OR MATCH

S.F. cut all green ASPARAGUS can	No. 1	3 FOR \$1
Van Camp PORK & BEANS can	No. 2 1/2	
Libby's Buttered CORN can	No. 2	
Libby's Buttered BUTTERED PEAS can	No. 2	4 FOR \$1
Sugary Sam Cut and Whole Sgt. YAMS can	No. 2	
Stokely's Chocolate DRINK can	46-oz.	
Shurfine CATSUP bottle	14-oz.	5 FOR \$1
Homeofols Fresh Shelled BLACKEYE PEAS can	No. 2	
Lucky Leaf APPLE SAUCE can	303	
Texsun ORANGE JUICE can	No. 2	5 FOR \$1
Rosarifa REFRIED BEANS can	303	
Brown Beauty BEANS can	300	
Del Monte PINEAPPLE JUICE can	No. 2	5 FOR \$1
Gold Tip TOMATOES can	303	
S.F. SLICED BEETS can	303	
S.F. DICED CARROTS can	303	5 FOR \$1
Argo PEAS can	303	
Del Monte Whole NEW POTATOES can	303	
DEODORANT, Shurfine—reg. 89c	2/\$1	
HAND LOTION, Shurfine—reg. 79c	2/\$1	
TOOTH PASTE, Shurfine—reg. 59c	2/\$1	
HAIR SPRAY, Shurfine—reg. 79c	2/\$1	

<b>Canned COKES</b> 12-oz. Cans 10 for \$1	<b>JRB-Grade A EGGS</b> Medium 2-do. 89c	<b>HI VI DOG FOOD</b> Tall Can 14 for \$1
All Flavors JELLO 3-oz. pkg. 10 for \$1	Northern TOILET TISSUE 4-roll ctn. 3 for \$1	
Carnation Chunk TUNA FISH 1/2 can. 3 for \$1	A.F. BISCUITS 13-count 6 for 49c	
Libby's Vienna SAUSAGE 4-oz. can. 4 for \$1	Morton's Frozen POT PIES 1 ea. 5 for \$1	
Paile Frozen MEXICAN DINNERS 15-oz. ea. 39c	Shurimoh CRACKERS 1-lb. box 4 for \$1	
Del Monte GREEN BEANS 303 can. 4 for \$1	Del Monte SPINACH 303 Can. 5 for \$1	
Del Monte, Cream Style Golden CORN 303 can. 5 for \$1	Folger's COFFEE 1-lb. can 69c	
Ass't 200-2 ply KLEENEX 4 pkgs. \$1	Foremost HALF AND HALF pint 29c	
Betty Crocker Layer CAKE MIXES 18-oz. 3 for \$1	JRB — All Flavors MELLORINE 1/2-gallon 3 for \$1	
<b>CRISCO</b> 3-lb. Can 69c	<b>Shurfine — Pure Cane SUGAR</b> 5-lb. bag 49c	

**The Blackstone**  
ONCE MORE FORT WORTH'S HOTEL OF DISTINCTION

- \* FINE FOOD  
Home of the original Black Bottom Pie
- \* HAREM CLUB  
Entertainment plus Arabian Nights Decor
- \* ROOMS AND SUITES  
Completely remodeled, beautifully decorated
- \* BANQUETS & CONVENTIONS  
Facilities to accommodate 1,000

**The Blackstone**  
Fifth at Main Street AC 847-332-7794  
FORT WORTH

**MEMBER AFFILIATED FOOD STORES**

**DOUBLE S&H GREEN STAMPS**  
with purchase of \$2.50 or more every Wednesday

**JRB SUPERMARKETS**  
S & H GREEN STAMPS WITH EVERY PURCHASE

PRICES GOOD THRU SATURDAY, SEPTEMBER 6  
Quantity Rights Reserved — No Sales to Dealers  
PRICES GOOD IN RANGER

*Garden Fresh Produce Features!*

- RUSSET POTATOES 10 lbs. 69c
- YELLOW—Medium Size ONIONS lb. 9c
- FIRM GREEN HEADS CABBAGE lb. 7c
- CELLO — 1-lb. pkg. CARROTS 2 pkgs. 29c
- NEW CROP JONATHANS APPLES lb. 29c

### Willing Workers Is Class Treated With Watermelon Party Aug. 26

Mrs. Leon Treece was hostess for a watermelon party which honored members of the Willing Workers Sunday School Class, First United Methodist Church, at 7:00 p.m. Tuesday, Aug. 26 in the church basement.

Class president Eva Mills presided. Invocation was by Mrs. Walter Daniels.

Those attending were Mes. Walter Daniels, Beverly Dudley, Jr., Stanley McAnelly, Annie Lee Hughes; Misses Eva Mills, Bessie Leverette and Electra Pearson and the hostess, Mrs. Leon Treece.

Eva Mills made an announcement of officers and committees for 1969-70, as follows:

Teachers: Mes. Walter Daniels, Stanley McAnelly, Vernon Deffebach and J. P. Morris.

Officers: President - Mrs. Annie Lee Hughes; 1st vice-pres. - Mrs. P. M. Kuykendall; 2nd vice-pres. - Mrs. Guy Cooper; 3rd vice-pres. - Mrs. Maude Bracken; treasurer, Mrs. Beverly Dudley, Jr.; recording secretary, Mrs. J. B. Craig; corresponding secretary, Electra Pearson.

Also appointed were these committees: Program: Mrs. P. M. Kuykendall, chrmn.; Mrs. Beverly Dudley, Jr. and Eva Mills, Social; Mrs. Guy Cooper, Chrmn.; Mrs. Gaston Dixon, Mrs. Leon Treece, Service; Mrs. Maude Bracken, chrmn.; Mrs. Betty Craig and Mrs. Stanley McAnelly, Telephone; Mrs. Bess Brinneman, Miss Bessie Leverette and Miss Electra Pearson.

The next party will be Tuesday, Sept. 16.

Mr. and Mrs. Robert Haynes of Lubbock have been visiting her parents, Mr. and Mrs. Melvin Adams. Mrs. Haynes is doing graduate work in Spanish at Texas Tech where her husband is also a graduate student and is supervisor of Computer Service Operations at the Texas Tech Computer Center.

Miss Glenda Raines was a weekend guest of her mother, Mrs. Mikked Williams.

Mr. and Mrs. Leon Adams of Torrance, Calif. were recent guests of the Melvin Adams family.

#### 1969 FOOTBALL SCHEDULE

Date	Opponent	Time	Place
Sept. 12	Cisco	8:00	Ranger
Sept. 19	Eastland	8:00	Eastland
Sept. 27	Brownwood Junior Varsity	8:00	Ranger
Oct. 4	Notre Dame of Wichita Falls	8:00	Wichita Falls
Oct. 10	Santa Anna	8:00	Ranger
Oct. 17	DeLeon	7:30	Ranger
Oct. 24	Albany	7:30	Ranger
Oct. 31	Baird	7:30	Baird
Nov. 7	Glen Rose	7:30	Glen Rose
Nov. 14	Dublin	7:30	Ranger

#### 1969 RANGER JUNIOR COLLEGE FOOTBALL SCHEDULE

Date	Opponent	Place	Time
Sept. 20	Cisco (Peanut Bowl)	Eastland	8:00
Sept. 27	Open		
*Oct. 4	Wharton	Ranger	7:30
*Oct. 11	Tyler	Tyler	7:30
*Oct. 18	Kilgore	Kilgore	7:30
*Oct. 25	Henderson County	Ranger	7:30
*Nov. 1	Navarro (homecoming)	Ranger	2:00
*Nov. 8	Binn	Brenham	7:30
*Nov. 15	Cisco	Ranger	7:30
Nov. 20	UofT Arlington Fresh	Ranger	7:30
Nov. 27	NMMI	Roswell, N. M.	1:30

\*Denotes Conference Games.

**RAWLINS SINCE 1884**  
**Monuments**  
 WEATHERFORD PHONE LT. 4-2726  
 IF WE MAY ASSIST YOU, CALL US COLLECT OR MAIL THIS AS  
 NAME \_\_\_\_\_ PHONE \_\_\_\_\_  
 ADDRESS \_\_\_\_\_ CITY \_\_\_\_\_

**"You Can't Beat It!"**  
 Nothing tops the Lilliston 1500, says Wendell Sexton:



Wendell Sexton, Route 1, Calera, Oklahoma

"My Lilliston picks clean and it does a great job. It doesn't make any difference whether the peanuts are green or dry, the Lilliston 1500 will get them all.

"I've been using Lilliston equipment since 1965, and it always got the job done on time."

Overwhelming testimony proves the Lilliston first in the field. Have you seen the new Lilliston?

The other member of the world-famous peanut harvesting team **LILLISTON'S 2700 BIGGER-SHAKER-WINDROWER**

Out-works, out-chooses, out-beats them all. It's the slickest, most-advanced shaker in the field.

### Squiers Farm Store

WEST MAIN ST. — EASTLAND, TEXAS

# BIGGER SELECTIONS TOP QUALITY ALWAYS BIGGER SAVINGS

## PRODUCE

**RED POTATOES** 20-lb. bag **89c**

**LEMONS** Sunkist Juicy 6 for **29c**

**FRESH CABBAGE** lb. **6c**

**NEW CROP DELICIOUS APPLES** lb. **29c**

Double Gold Bond Stamps On  
 Wednesday With \$2.50 Purchase  
 **SAVE GOLD BOND STAMPS**

**DETERGENT** Giant Cheer **69c**

**VAN CAMP PORK & BEANS** 300 can **2/29c**

**FLOUR** Shurfine 5-lb. bag **39c**

**MRS. TUCKERS SHORTENING** 3-lb. can **57c**

**MCCORMICKS BLACK PEPPER** 4-oz. can **39c**

**KERN'S TOMATO JUICE** 46-oz. cans **3/\$1**

**SUGAR** Shurfine 5-lb. bag **49c**

## Quality MEATS

**CHUCK ROAST** Beef Blade lb. **55c**

**PORK ROAST** Fresh lb. **59c**

**GROUND BEEF** Fresh Lean lb. **55c**

**FAMILY STEAK** lb. **79c**

## DAIRY FOODS

**DAD'S ROOT BEER** 1/2-gal. **49c**

**BORDEN'S 12-oz. Carton COTTAGE CHEESE** ctn. **29c**

**JEWEL QUARTERS OLEO** 5 lbs. **\$1**

**AFFILIATED 8-oz. Cans BISCUITS** 6 for **49c**

**SHURFINE HAIR SPRAY** 13-oz. can **49c**

**NORTHERN PAPER TOWELS** Jumbo Pkg. **33c**

**COFFEE** Maxwell House lb. can **69c**

**CRACKERS** Shurfine 1 lb. box **23c**

**DOG FOOD** Roxy 300 cans **12/\$1**

*When Quality Counts - Count on Us!*  
**GET MORE FOR YOUR FOOD MONEY!**

Sale Prices Good Monday Through Saturday  
  
**Quality FOOD MART**  
 301 WEST MAIN Phone 647-3206 RANGER  
 WE RESERVE THE RIGHT TO LIMIT QUANTITIES

**—DOUBLE GOLD BOND STAMPS ON WEDNESDAY—**  
 with purchase of \$2.50 or more  
**COMPARE PRICES—TOTAL BILL IS WHAT COUNTS**

**GOLD BOND REDEMPTION CENTER**  
 In Eastland  
 Is Now Open For  
 Your Convenience  
 111 Main St.



**NOW** IS THE TIME TO THINK ABOUT THINGS YOU MAY HAVE TO THINK ABOUT LATER!

**KEEP YOUR CAR RUNNING SAFELY**

**Brakes Safe? Why Doubt It ... See Us!**



Your brakes can make a crucial difference. Insure your safety, the safety of all with a complete brake check. Our mechanics know what brakes are about.

All Brake Repairs

**HORTON CARES!**

**CAR CARE SPECIALS**

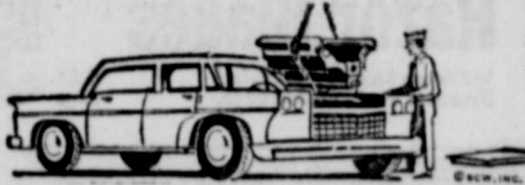

**SAVE ON ENGINE OVERHAULING**

Make sure your engine is running right during cold weather ahead. We guarantee all our labor and parts. See us today.

MINOR & MAJOR REPAIRS  
ALL MAKES, ALL MODELS!

**HORTON CARES!**

**CAR CARE SPECIALS**



**Balance and Align Front-End**

Inaccurate steering during treacherous winter can cause fatal accidents. See us for the expert front-end alignment today.

USING THE BEST:  
HUNTER EQUIPMENT

**HORTON CARES!**

**COMPLETE HEATER REPAIRS**

Make sure that your heater is in good working order. One quick stop now will keep your traveling snug. Stop in.

★ ★ ★

**HORTON TIRE SERVICE**

EASTLAND

**Brush and Range Control Short Course at Eastland**

Brush control and range management will be the topics discussed at a range management short course in Eastland Sept. 10 and 11. County Agent De Gordon says the 2-night short course was planned to help Eastland County livestockmen improve their range land for more profitable production.

Dr. Bobby Joe Ragsdale, Extension Service Range Management Specialist from Texas A&M, will discuss brush control on Wednesday night, Sept. 10. Gordon says brush is

one of the rancher's biggest problems. On Thursday night, Dr. Ragsdale will discuss systematic deferment, stocking rates and grazing systems.

Each session starts at 8 p.m. and will be in the Farm Bureau Building on Highway 80 east of Eastland.

Everyone interested in range management is encouraged to attend the short course.

The county agent says that profit from ranching depends on the operator's ability to manage and use all available range resources.

**PUBLIC AUCTION**

I will sell the following items at public auction at 903 West Wheeler, Breckenridge, Texas, on Sunday, September 9, 1967, at 1 p.m.

- |                                             |                                   |
|---------------------------------------------|-----------------------------------|
| Four stoves                                 | Electric screwdriver              |
| One electric heater                         | One four combination drill press  |
| Two-piece blonde bedroom suite              | Leonard electric refrigerator     |
| One set complete bunk beds                  | Old Georgia stock                 |
| Two-piece living room suite                 | Old ox yoke                       |
| Two recliner chairs                         | Single tree                       |
| Two rocking chairs                          | Two-piece living room suite       |
| Two lamps                                   | Antique kitchen cabinet           |
| Seven-piece dinette set                     | Antique wood range stove          |
| Three coffee tables                         | One wheelbarrow                   |
| 21-in. Philco TV & stand                    | Two sets double windows           |
| Catalina automatic washer                   | One single window set             |
| Hide-a-way bed                              | One screen door                   |
| Two end tables                              | Two lawnmowers                    |
| Small cooler                                | One barrel Bar-B-Q grill          |
| Norge cook stove                            | One coffee table                  |
| Servel electric refrigerator with ice maker | Two end step tables               |
| Six old lanterns                            | One whirlpool ice box (nice)      |
| Cedar chiffonade                            | Six cane-bottom chairs            |
| Iron three-quarter bed                      | One one-half hp electric motor    |
| Yellow apartment stove                      | Two one-fourth hp electric motors |
| Electric incubator                          | One one-third hp electric motor   |
| Two marble sinks                            | One blower for blacksmith forge   |
| Table saw and stand                         | One power hand drill, antique     |
| Antique Kolster radio                       | One small air-conditioner         |
| Small electric fan                          | Set harness, 42 years old         |
| Buffet                                      |                                   |
| Mechanical drawing Alvin 714                |                                   |
| Electric skill saw                          |                                   |

Many items too numerous to mention as this is only a partial list.

★ ★ ★

**LEE GUY**

Licensed and bonded auctioneer  
BRECKENRIDGE, TEXAS

**5 Counties Get NTSU Degrees**

Five Eastland County students were among 1,243 students from 37 different states receiving degrees at Summer Commencement Aug. 27 at North Texas State University.

The degree recipients comprised the largest graduating class in the university's 79 year history.

President John J. Kamerick conferred 728 bachelor's degrees, 469 master's and 46 doctor's degrees, including the first two doctor of musical arts degrees ever awarded by NTSU.

Ranger students receiving bachelor of science degrees in education are Lynn Douglas Browning, son of Mr. and Mrs. Thomas L. Browning, Route 1; Johnny Camacho, son of Mr. and Mrs. Johnny Camacho, 508 S. Rusk; and Arthur Mendoza, son of Mr. and Mrs. Pachal M. Mendoza, 524 Cypress St.

Richard L. Herweck, also of Ranger, was awarded the bachelor of business administration degree in industrial management. His parents are Mr. and Mrs. Mildred W. Herweck, 203 N. Austin.

Mrs. V. Kay Morris, daughter of Mrs. Forbes L. Wallace, 706 E. 22nd, Cisco, was awarded the bachelor of science degree in medical technology.

CLASSIFIED ADS ARE THE PEOPLES' MARKET PLACE!

J. C. SAYS ...



THE RACE IS TO THE SWIFTEST - BUT BE SURE YA KNOW WHERE THE FINISH LINE IS.

**PIPKIN MOTOR CO.**  
OLDS-CADILLAC RAMBLER GMC PICKUP

**THE WORTH HOTEL**

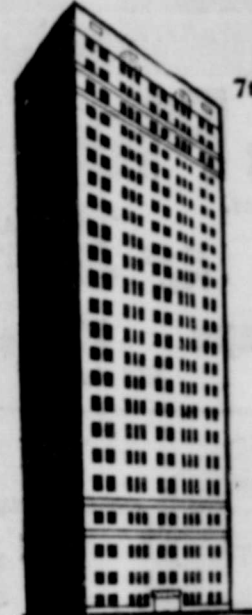

FORT WORTH  
7th & Taylor (817) 332-8151

FREE INDOOR PARKING

IN THE HEART OF EVERYTHING TO DO AND SEE

FAMILY RATES

TWO FINE RESTAURANTS

Mgr. Worth Hotel:  
Please send me an "Honored Guest" Brochure giving rates & detailed information.  
Signed \_\_\_\_\_  
Address \_\_\_\_\_

Get Your ...  
**HALLMARK CARDS, PARTY GOODS, STATIONARY & GIFTS**  
K-RACK GIFT HOUSE 104 W. 6th ... Cisco

AN INTERSTATE THEATRE  
**MAJESTIC**  
EASTLAND PH. 629-1120

**SUNDAY - MONDAY - TUESDAY**  
**THURSDAY - FRIDAY - SATURDAY**  
Thur.-Fri.: open 4:45 - Show 5:00-7:00-9:05  
Sat.: open 5:00 - Show 5:25-7:30-9:30

**Burt Lancaster**  
**Castle Keep**

A 10th-Century castle in a 20th-Century war!

Patrick O'Neal · Jean-Pierre Aumont  
SCOTT WILSON · TONY BILL · ASTRID HEYER · AL FREEMAN, JR. · JAMES PATTERSON · BRUCE DEAN and  
**Peter Falk**

**R** RESTRICTED - Persons under 18 not admitted, unless accompanied by parent or adult guardian.

NEW POLICY - When the Majestic has an R rated movie ... we will run a special matinee for children who will be unable to attend the regular movie.

SATURDAY MATINEE - OPEN 12:45  
SHOWS AT 1:00-2:50 ONLY

**NANCY KOVACK**  
in  
**"Tarzan and The Valley of Gold"**  
Every person attending will receive a coupon for 5¢ discount on popcorn

**RANGER DRIVE-IN THEATRE**  
ADULTS 75¢ - KIDDIES UNDER 11 FREE  
SHOW STARTS AT DUSK

**LAST TIMES**  
THURSDAY, SEPT. 4

This picture will not be shown any where else in this territory.  
**"ONE OF THE YEAR'S 10 BEST!"**

JOSEPH LEVINE  
MIKE NICHOLS - LAWRENCE TURMAN  
**"DON'T MISS IT!"**  
NBC-TV TODAY SHOW

This is Benjamin. He's a little worried about his future.  
**THE GRADUATE** TECHNOLOR® PANAVISION®  
FRIDAY - SATURDAY - SUNDAY  
SEPTEMBER 5-6-7  
IF YOU DO NOT SEE BUT 2 PICTURES A YEAR. BE SURE TO MAKE ONE OF THEM.

Take someone you love to a nice, warm, funny picture about a nice, warm, unwed mother

**Buona Sera, Mrs. Campbell**  
Gina Lollobrigida  
TECHNOLOR® United Artists  
Shelley Winters

**There's a better way to keep warm this winter. Get gas central heat now. Save a cool 15%**

Gas central heat makes your entire home comfortable with fresh, warm circulating air ... and for just 1/3 the operating cost of electric heat. And right now ... you can have that kind of comfort and economy installed at discounts of up to 15%! 25% off, if you also install a chill water coil (the first step toward reliable gas air conditioning). Call Lone Star Gas or any participating gas heating contractor ... Now ... During the RED HOT HEATING SALE!

**RED HOT HEATING SALE!**

Safeway Special!

# Niblets Corn



Golden, Whole Kernel  
**5** 12-oz. Cans **\$1**

Safeway Special!

# Cling Peaches



Highway, \*Sliced or \*Halves  
**4** 29-oz. Cans **\$1**

Safeway Special!

# Scotties Tissues



Facial, \*White or \*Assorted Colors  
**4** 200-Ct. Boxes **\$1**

I Like the LOW, LOW,  
EVERYDAY PRICES  
at Safeway!



**SAFEWAY**

Wishbone *Mix or Match*  
**Salad Dressing** **3** Special **\$1**  
8-oz. Bottles  
\*Deluxe French \*Creamy Onion  
\*Italian \*Classic French



I Like the Quality Foods, and  
Remember... You Get  
**SPECIALS** Every Day, Too!

Mix or Match Dollar Special

\*Cut Okra 15 1/2-oz. Can  
\*Fruit Cocktail 16-oz. Can  
\*Green Beans 15 1/2-oz. Can  
**5** for **\$1**  
Mix or Match

Check These Dollar Values!

\*Hi-C Drink \*Sauerkraut  
\*Grape or \*Orange—12-oz. Can \*Rice—10-oz. Can  
\*Butter Beans \*Tomato Sauce  
Alma, Cooked—15-oz. Can Toss Heats—8-oz. Can  
**10** for **\$1**  
\*Shoestring Potatoes  
Kobay—2 1/2-oz. Can  
Mix or Match

Safeway Special!

# Comet Cleanser



(2¢ Off Label)  
**8** 14-oz. Cans **\$1**

Safeway Special!

# Vienna Sausage



Libby's Lunchtime Favorite!  
**5** 4-oz. Cans **\$1**

Safeway Big Buy!

# Cake Mixes



Mrs. Wright's Assorted  
**4** 18 1/2-oz. Pkgs. **\$1**

Check These Safeway Specials!

**Austex Chili** Without beans **2** 15-oz. Cans **\$1**  
**Golden Corn** Highway, Whole Kernel **6** 16-oz. Cans **\$1**  
**Beef Stew** Dinty Moore's **2** 24-oz. Cans **\$1**  
**Dog Food** Red Heart, \*Beef or \*Beef Flavor **8** 15 1/2-oz. Cans **\$1**  
**Jell-well** Gelatin Desserts Assorted Flavors **12** 3-oz. Pkgs. **\$1**  
**Lady Scott** Toilet Tissue, Assorted **4** 2-Roll Pkgs. **\$1**

Safeway Value!

# BUSY BAKER Pies

Marshmallow Pies, \*Cherry, \*Banana, \*Devils Food 12-Ct. Pkg. **39¢**  
Cocoa Snaps 2-Lb. Pkg. **55¢**

Check These Safeway Values!

**Enriched Flour** Harvest Blossom, All-Purpose 5-Lb. Bag **37¢**  
**Cane Sugar** Condi. Conc. Pure Conc. 5-Lb. Bag **56¢**  
**Shortening** Velvay 3-Lb. Can **49¢** Why Pay 55¢  
**Baby Food** Heals Assorted, Sterilized \*Fruits, \*Vegetables & Desserts Reg. Jar **8¢** Why Pay 9¢  
**Liquid Bleach** White Magic Gallon Plastic **39¢**  
**Detergent** Parade 49-oz. 49¢ Why Pay 55¢  
**Fruit Drinks** Cragmont, Assorted 46-oz. Can **25¢** Why Pay 29¢

Check These Values!

**Hair Spray** Style, \*Reg. \*Unscented, \*Superhold 13-oz. Aerosol **59¢**  
**Razor Blades** Wilkinson Sword, (79¢ Value) Stainless Steel, Double Edge. 5-Ct. Pkg. **59¢**

Complete Your MELAMINE Set NOW!

All the 22 Pieces on Sale NOW! \*Dinner Plate \*Saucer \*Coffee Cup \*Other Will End September 7, 1967 \*Bread & Butter Plate \*Dessert Dish **33¢** Each



I Shop SAFEWAY  
because I like to save CASH!  
No books to fill...  
No Messy Stamps!

Exclusively at Safeway

**Funk & Wagnalls Standard Reference ENCYCLOPEDIA VOLUME NO. 1** **9¢**  
Volumes 2 thru 25 **\$1.69** Each With any \$3 Food Purchase

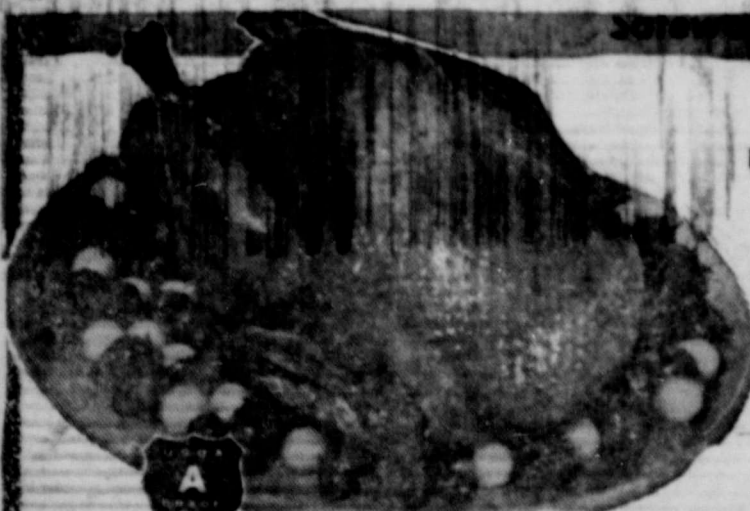

USDA Inspected Grade "A"

# TURKEYS

Manor House, Young Hen Turkeys, 10 to 16-Lb. Average, Low in Calories—High in Protein **37¢** -Lb.

Safeway Meats Are Guaranteed to Please!

# Boneless Roast

\*Chuck or \*Shoulder USDA Choice Grade Heavy Beef —Lb. **88¢**  
**Arm Roast** Full Cut, USDA Choice Grade Heavy Beef —Lb. **85¢**  
**Rib Steaks** USDA Choice Grade Heavy Beef —Lb. **98¢**  
**Hamburger Steaks** Formed, Ready to Grill —Lb. **69¢**  
**Ground Chuck** Lean Beef —Lb. **79¢**  
**Ground Beef** Safeway Handy Chub Pak 2-Lb. Chub **\$1.25**  
**Boneless Brisket** USDA Choice Heavy Beef —Lb. **\$1.19**  
**Top Sirloin Steak** Boneless, USDA Choice Heavy Beef —Lb. **\$1.05**  
**New York Steak** Boneless Strip, USDA Choice Grade Heavy Beef —Lb. **\$2.39**  
**Beef Cube Steaks** Manor House 20-oz. Pkg. **\$1.05**  
**Beef Patties** Chicken Fried, Pre-Cooked, Shortcups —Lb. **98¢**  
**Pork Chops** Quarter Sliced Loin —Lb. **75¢**  
**Pork Roast** Boston Butt Cut, Semi-Boneless —Lb. **69¢**  
**Pork Steak** Butt Cut, Fresh —Lb. **75¢**  
**Smoked Picnics** 4 to 5-Lb. Avg. Whole —Lb. **45¢**  
**Sliced Picnics** Smoked, \*Half or \*Whole —Lb. **49¢**  
**Sliced Slab Bacon** Breakfast Favorite —Lb. **75¢**  
**Armour Bacon** Armour Star, \*Mrs. Carr's, Sliced 1-Lb. Pkg. **89¢**  
**Thick-Sliced Bacon** Safeway 2-Lb. Pkg. **\$1.59**  
**All Meat Franks** Safeway, 12-oz. Pkg. **53¢**  
**Armour Franks** Armour Star, All Meat 12-oz. Pkg. **55¢**  
**Armour Franks** \*Safeway, All Meat 1-Lb. Pkg. **69¢**  
**Eckrich Sausage** Polish 1-Lb. Pkg. **89¢**  
**Link Sausage** Pork, Safeway 1-Lb. Pkg. **69¢**  
**Perch Fillets** Pre-Cooked, Large —Lb. **59¢**  
**Flounder Fillets** Fresh-Frozen, Raw —Lb. **79¢**  
**Raw Perch Fillets** Fresh-Frozen, —Lb. **59¢**

Check Safeway Values!

**Wheat Bread** Crushed Wheat, Saylor's, Special! 1-Lb. Loaf **19¢**  
**French Bread** Stouffer's, Special! 1-Lb. Loaf **27¢**



**Buttermilk** Superior, Bolduc's 1/2-Gal. Can **39¢**  
**Whipping Cream** 1/2-Gal. Can **59¢**

Top Quality Fruits & Vegetables at Safeway!

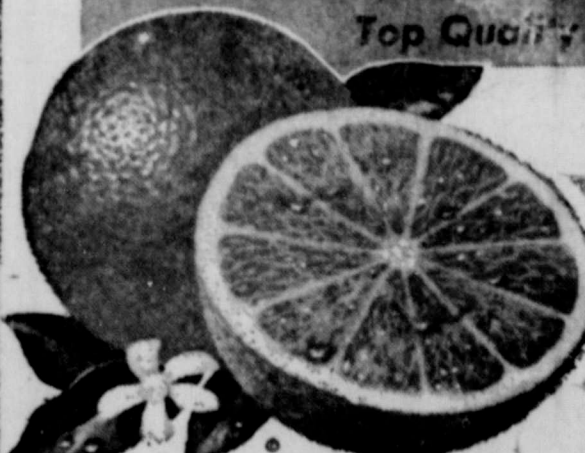

**Oranges** Valencia, Large, California Fancy 2 Lbs. **29¢**  
**Bananas** Everyday Low Price! 2 Lbs. **29¢**  
**Peaches** Large Yellow Freestone —Lb. **19¢**

Variety & Quality!

**Tomatoes** Vine Ripened, Large Slicing Size —Lb. **29¢**  
**Italian Prunes** Refreshing —Lb. **19¢**  
**Sunkist Lemons** Flavorful, Does Call 39¢  
**Russet Potatoes** Nargold, 10-Lb. Bag **79¢**  
**Fancy Okra** Tender, Green —Lb. **29¢**  
**Pascal Celery** Large Stalks, Each **23¢**

Tender & Sweet!

**Fresh Corn** Large Full Ears **10** Ears **69¢**

Check These Safeway Frozen Food Values!

**Mellorine** Joyett, Assorted Flavors, Special! 3 1/2-Gal. Ctns. **\$1**  
**Waffles** Bel-air, Frozen 5-oz. Pkg. **2/25¢**  
**Cream Pies** Bel-air, Assorted 14-oz. Pkg. **29¢**  
**Lemonade** Scotch Treat, Regular 4-oz. Can **10¢**  
**French Fries** Scotch Treat, Shattering 2-Lb. Pkg. **35¢**  
**Banquet Dinners** Assorted 12-oz. Pkg. **38¢**

Prices Effective Thurs., Fri. and Sat., Sept. 4, 5 and 6, in Eastland. We Reserve the Right to Limit Quantities. No Sales to Dealers.

# FRYERS

Everyday Low Price. Whole **33¢** -Lb.  
(Cut-Up Fresh or Frozen —Lb. **39¢**)  
Royal Dressing 69¢ Split Broccoli 75¢



**SAFEWAY**