

RANGER TIMES

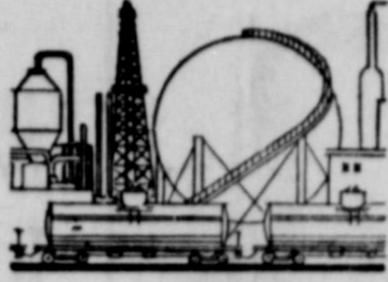

VOLUME 50 — PRICE 10 Cents

RANGER, TEXAS 76470 — SUNDAY, NOVEMBER 23, 1969

NUMBER 39

Ranger Merchants Ready For Holiday Opening Sales

Saturday, November 29 the Ranger merchants will open the Christmas shopping here with gigantic specials in all stores for area residents.

Adams Grocery	\$5.00 groceries
Montgomery-Ward	Bicycle for Boy or Girl
First State Bank	\$10.00 Doodle pad with instant money
Pulley Jewelry	\$10.00 gift certificate
Ranger Furniture	Transistor Radio
Ranger Times	One-year subscription
Rehall Drug	\$10.00 gift certificate
Smart Shop	\$10.00 gift certificate
Southern T.V.	Free installation-1 mo. service
Swaney Drug	\$10.00 gift certificate
Western Auto	Wizard two-speed blender
Young Age Shop	\$10.00 gift certificate
Bray's Department Store	\$15.00 gift certificate
Greer's Western Store	\$5.00 gift certificate
Ben Franklin	Two \$4.00 gift certificates
Quality Food	\$10.00 free groceries
Blooming Plant	Blooming Plant
Ranger Dry Cleaners	\$2.00 dry cleaning
Ranger Electronic Center	Ladies purse radio
Bill's Barber Shop	Six free haircuts
Don Ervin Jewelry	Speidel watch band
Tibbels Hardware & Gifts	\$5.00 gift certificate

The Christmas lights will be turned on that day and a Christmas window decoration contest will be held. First, second, and third prizes will be awarded.

The Ranger merchants have stocked their stores full of Christmas merchandise to commence the Holiday Season. A drawing will be held in each of the following participating stores for free gifts. All you need to do is go in one of the stores and register for the gift. The drawing will be held on Saturday, November 29.

Book Review Is Program for 1947 Club Meet

Thirteen members of the 1947 club met in the home of Mrs. J. W. Childress at 4:00 p.m. Tuesday, Nov. 18. Co-hostess was Mrs. Bill Ellis.

Guest enjoyed a delicious refreshment plate and social hour prior to the program.

In the absence of Mrs. F. P. Brasher, Jr., president, Mrs. E. W. Mince, 1st vice-president, conducted the business meeting. The club voted to go on record as favoring the proposed new hospital for Ranger.

Mrs. Jas. P. Morris presented the program, a review of the book "I Didn't Come Here to Argue" by Peg Bracken.

Members attending included Mrs. Scott Cloud, Mrs. P. Watkins, Edwin Lummus, Ron Butler, John Foster, Bill Marslander, Billy Rippey, Jim Robinson, Jas. P. Morris, Miss Joy Wilson and the hostesses, Mrs. Childress and Ellis.

Adult Class Enjoys Meal for Thanksgiving

The 31st Thanksgiving Banquet for adult members of First Baptist Church was held on Wednesday evening, Nov. 19.

The theme "Thanks Be Unto God" was displayed in Fellowship Hall where lavish seasonal decorations provided the setting for a turkey dinner served to 114 persons.

J. R. Hunt was Master of Ceremonies. Sunday school superintendent James Clark introduced department superintendent who in turn recognized officers and teachers. Musical selections were presented by a ladies trio from Howard Payne College.

Rev. Avery Sullivan, pastor, spoke briefly and introduced the speaker of the evening, Rev. Jerry Speer who challenged his hearers to maintain a worthy church program even in a declining area.

Dr. E. W. Mince offered the closing prayer.

Hospital Patients

Patients in Ranger General Hospital Saturday morning were:

- Mrs. Susie Nosek
- Mrs. Dotsie Johnson
- Mrs. Dora Dempsey
- Mrs. Elvora Roush
- Mrs. Mary Rogoski
- Mrs. Bill Ogden
- Mrs. Beatrice Bearden
- Mrs. Mary Dietz
- Mrs. Sue Stewart
- Mrs. Opal Kelley
- Mrs. Eula Thomas
- Mrs. Maria Maldonado
- Mrs. Belle Hindman
- Mrs. Frances Daffern
- Mrs. Carl Bounstead
- W. W. Jones
- James Fisher
- Billy Knight
- Raymond Proctor
- Ernest Laird
- J. F. Whitefield
- Joe Stee
- N. A. Robertson
- Purl Hunt
- Charlie Wilson
- James L. Summers
- Martin Sneed

RANGER BAND RATES FIRST

Ranger High School Marching Band received a First Rating in the Regional VII University Interscholastic League Marching Contest Saturday in Ranger.

The Ranger band is under the direction of Richard Helm-camp.

Other winners in Class A include Cross Plains, First Rating, and De Leon, Second Rating.

Public Schools Get Good Mark From Association

The Southern Association of Colleges and Secondary Schools of which the Ranger Public Schools are a member, notified the schools Thursday that the association in their last meeting had found no deficiencies in the school and that their membership was continuing with any change.

The association covers schools and colleges in 17 Southern States and membership must be sought by the school and standards met to stay in.

Standards includes salaries, class size, teacher load, library expenditures, clerical aides for teachers, course offerings, board policies, degrees of teachers, and administrators and school plant.

Neighboring schools that are members of this rating association are Abilene, Eastland, Breckenridge, Stephenville, Wichita Falls, Graham, Weatherford and Brownwood.

Membership in the Southern Association is the highest rating a school may obtain except the rating by the Texas Education Agency.

School Trustees Okay Audit Here

Ranger Public School trustees Tuesday night heard their auditor from Abilene go over the school's bank accounts and bookkeeping procedures in detail and then voted to accept the reports.

The audit covered the 1968-69 school year ending last August 31, 1969. Accounts covered by the audit were the tax department, high school activity fund, local maintenance account, transportation account, state and county available account, interest and sinking fund account and the Consolidated Application Fund which includes Titles 1, 2, 3, 5.

Member present were Pete Brasher, president; Dr. W. P. Watkins, vice-president; Gaston Dixon, secretary; Ross Hodges, Bob Revels and Dr. Luther Gonke, Morris Campbell were absent.

Also present were Supt. James R. Clark, Mayor of Ranger Lee Cantrell, Claude Canterbury and Dr. Dick Hodges. The trustees named Supt. Clark and the principals as census trustees for the January school census.

R. W. Gordon reports that Mrs. Gordon continues to improve following injuries received in an automobile accident in Stephenville several weeks ago. She will be hospitalized in Arlington for approximately two more weeks.

Ranger Times

WISHES Mr. & Mrs. U. E. Westmoreland to be our guest to see:



Present this ticket at Box Office
Ranger Drive-In Theatre

Citizens See Ranger Future in Civic Will

Attend Thanksgiving Services at St. Rita's This Evening—7 p.m.



Ranger is here to stay and will grow in ratio in the willingness of its citizens to develop it's potential!

This was the expressed opinion of a large group of interested citizens who attended a civic program sponsored by the 1920 Club in the Ranger Room of First Federal Building on Thursday evening.

Presenting the program was a panel composed of Glyn Gilliam, president of First State Bank; Mrs. Jas. P. Morris, instructor at Ranger Junior College; Mrs. F. R. King, owner of Maddocks Insurance and Real Estate and Jerry B. Greer, owner of Greer's Western Store. Moderator was W. H. Marslander, Supt. of Featherite Corp.

Gilliam commented the Chamber of Commerce and

other organizations and told of the local Industrial Corp. which received its charter in April 1967, of the more than a score of members of the Industrial Committee, a group seldom heard but no less busy in the attempt to attract new industry. He cited contacts and expressed the belief that some efforts will ultimately be successful.

Mrs. Morris called attention to outstanding educational facilities of Ranger Public Schools and Ranger Junior College, both having attained high ratings. The combined annual operating budget of near one-million dollars contributes greatly to community economy while various extra-curricular activities provide much that is necessary in the lives of both students and adults.

Shortage of desirable rental property is one of the problems of our town, said Mrs. King who stated that lack of same is responsible for some families locating in nearby towns. She contended improvement of downtown places of business responsible, to a great measure, for improvements in community morale.

Greer gave interesting statistics to prove that on a nation-wide scale, population of small towns is on the increase. He was most optimistic as he compared retail inventories with those of three years ago and added, "If we want people to 'Shop Ranger First,' we must have the merchandise." Questions from the audience evoked discussion on such matters as probable results of the town's location to Interstate 20, the need for property improvement and increased civic pride.

The moderator explained the position of the city government, stating that the practice of rigid economy with resultant small staff of low salaried employees hampers progress in some areas.

Freely admitting that ours is not an ideal situation in all respects, it was agreed that the town "has a lot going for it" and can face the future with courage and optimism.

Foreign Missions Are Subject for WMU Meeting

The foreign mission text "Sons of Ishmael—How Shall They Hear" was presented during a meeting of WU, First Baptist Church on Monday, Nov. 17 at the church. Study chairman are Mmes. Wayne Mathews and W. A. Lewis.

The study was introduced by Mrs. Mathews who gave a background of the study. Mrs. J. B. Houghton discussed "Witnessing in Lebanon and Yemen" and Mrs. Helen Julius spoke on customs and people of Jordan and Gaza. The group sang "The Great Physician" and Mrs. Mathews concluded the program with a summary and challenge of Christian witnessing.

A luncheon, prepared by Mrs. Mathews' team, Mildred Williams and Homer Gay was served to 22 ladies including members of WU of Second Baptist Church who were special guests for the day.

Those present were Mmes. A. N. Bradford, Wayne Mathews, J. B. Houghton, Helen Julius, Larry Hunt, Bill Ellis, J. C. Carter, Lee Mitchell, R. V. Robinson, Harry Hamilton, L. G. Kennedy, Faye McCleskey, W. A. Lewis, Mildred Williams, Homer Gay, Avery Sullivan, Lera Beck, Ima Peterson, Walter Mitchell, Jessoo Matthews and Miss Gussie Leverett.

HAPPY BIRTHDAY

Mary Happy Returns to the following Rangerites who will celebrate birthdays during the coming week:

Tuesday - Tina O'Neill, Richard Ray Hughes, Vicki Kay Hughes.

Wednesday - Lori Williamson, Bill Griffith, Manuel Hernandez, Jr., Becky Jane Ogden, Carole Brown, Rickey Bryan, Pete Keester.

Thursday - Vicki Bloodworth.

Friday - Michelle Butler, Cindy Wortham.

Saturday - Joy Weeks, Ronnie Bloodworth.

Congratulations to the following couples who will observe wedding anniversaries this week:

Sunday, Nov. 23: Mr. and Mrs. W. T. Eaton, Mr. and Mrs. Wesley Poytner.

Monday, Nov. 24: Mr. and Mrs. Oscar Newdiger.

Tuesday, Nov. 25: Mr. and Mrs. R. H. West.

NOTICE

A free Game Night will be hosted by Royal Neighbors at their new hall, 324 Young St., beginning at 7 p.m., Monday, Nov. 24.

Games will include bridge, "42," canasta, etc. There is no admission charge, & refreshments of cookies and coffee will be served and the public is cordially invited to attend.

NOTICE

In observance of Thanksgiving Holiday, J. R. B. Food Stores will be closed Thursday, Nov. 27.



In this corner, with **COLLINS**

LEAVES LEAVE the trees and seem to be tourist—sampling all the yards where the wind is all too willing to take them. A good time to remind would-be tree planters that Ranger Garden Club is now taking orders for trees to be planted on the campus of Ranger Junior College in January. If you would join those who "plant a tree in memory of one you love," simply contact Mrs. J. B. Houghton, chairman of this particular club project, and arrangements will be made.

AT HOME — Brice Langford, 1123 Desdemona, is at home following major surgery performed at Hendricks Hospital last week.

FROZEN FOOD Locker reported a total of 160 deer for processing for the season up to Thursday noon. To be sure, with an abundance of home freezers, Mrs. Morris Newnam, plant supervisor feels that above number is only a fraction of the number bagged. . . Fewer fish at Lake Leon is the belief of Mrs. James Johnson who states she hasn't heard any bragging lately. . . Very little report of bird hunting but fewer plaintive notes of "Bob White" indicate the little fellows are either in orbit or in hiding.

GUEST SPEAKER at First United Methodist Church during the morning worship service Sunday, Nov. 23, will be Dr. Floyd Johnson, Dist. Supt. of Cisco Methodist District. The church will participate in union Thanksgiving services Sunday evening.



Editor, Ranger Times

Dear Sir,

As citizens and taxpayers of Ranger, we are in favor of the new Ranger Hospital District. We hope to see a new hospital built in the very near future.

Sincerely,
Mr. and Mrs. James W. Childress

Editor, Ranger Times

RANGER TIMES

Street, Ranger, Texas 76470 — Established June 1, 1918
intered as second class matter at the post office at Ranger,
Texas under the act of Congress of March 3, 1879.

Published Semi-Weekly — Sundays and Thursdays
By Eastland County Newspapers, Inc.
PAT COLLINS, Editor

SUBSCRIPTION RATES — By carrier in city, \$7.80
per year, 65c per month, 15c per week; one year by
mail on rural routes, \$4 per year; one year by mail in
Ranger or elsewhere in Texas, \$6 per year; one year
by mail outside Texas, \$7 per year.

NOTICE TO PUBLIC — Any erroneous reflection upon
the character, standing or reputation of any person,
firm or corporation which may appear in the column of
this newspaper will be gladly corrected upon being
brought to the attention of the publishers.

CLASSIFIED

For Sale

FOR SALE: Repossession 1969
Ford Station Wagon, First
State Bank 47

FOR SALE: Peanut hay, Sixty
cents and up per bale. Call
Sam Beegs, 629-1816, Eastland.

FOR SALE: 1970 trailer house,
52x12, two bedrooms, furni-
ture and all utilities. On two
lots, Travis St. Price, \$4,500-
00, J. M. Todd 47

FOR SALE: Garinad gas range
in good condition. Call Mr.
W. W. Needham, 647-1869. 39

FOR SALE: Tire bargains. 670
x15 mud and snow nylon tube-
type 6 ply, \$20, plus \$2.76 federal
excise tax; 650x18 mud &
snow T.T. 8 ply, \$25.00, plus
\$2.98 F.E.T.; 6/6x15 Rib High
Miler Nylon T.T. 6 ply, \$19.00
plus \$2.42 F.E.T.; and 600x16
Rib High Miler, Nylon T.T. 6
ply, \$18.95, plus \$2.39 F.E.T.
GOODYEAR SERVICE Store,
Eastland. 47

TRADING POST: 311 Main
St. buys used furniture, ra-
dios, misc. items. Will buy
used heaters reasonably priced.
We sell furniture, anti-
ques, misc.; some old, some
good, some junk; also 55 gal
drums. Arnold Gohlke, 647-
3103. 47

69 Repossessed Singer
Zig-zag buttonholes, f a n c y
stitches, \$39.95 or \$4 a month.
Write: Credit Manager, Box 8
1252, Abilene. 39

FOR SALE: Three-bedroom
house; two and one-half acres
of land at Morton Valley. See
Frank Wolfe 40

FOR SALE — Twenty hives of
bees and equipment. Excellent
condition; has surplus
honey, needs robbing. Price
\$400.00 C. L. Shaffer, Tel.
647-1684, Ranger. 42

CARD OF THANKS

We are deeply appreciative of
the many kindnesses and
expressions of concern and
sympathy extended us in our
time of sorrow.
— The C. D. Ervin Family.

FOR YOUR

Ceiling Tile, Painting
Remodeling, Panelling
Composition Shingles
Built-up Roofs and Gen-
eral Home Repair
Call

R. D. OTT

672-5300 Strawn, Tex.

PROFESSIONAL HORSESHOEING

Having recently attended
the well known North Tex-
as Farriers School, I feel I
am well qualified to meet
all horse shoeing needs.
Particularly those most dif-
ficult jobs requiring cor-
rect shoeing

VAN H. RIGBY, JR.

Graduate Master Farrier
Ph. 817-647-1597 Rt. 2
Ranger, Texas 76470

DIAMOND EXPERTS FOR YOUR Pleasure & Protection FULLEY JEWELRY

WELLS BROTHERS

Paint & Contract
Job or Hour
647-1778 or 647-3049

For Rent

FOR RENT: Three-room fur-
nished apartment, 314 Walnut
St. Tel. 647-1675. 47

FOR RENT: Trailer space on
Stephen Street off Tiffin Rd.
Quiet and private. Tel. 647-
1245. 47

Wanted

WANT TO BUY good gentle
kid nory. Call Grady Shook
647-1638 in Ranger. 47

HELP WANTED: Female, I e,
willing to work. Secure applica-
tion at Ben Franklin Vari-
ety, Ranger, Texas. 47

WANTED: Ironing, \$1.50 per
doz., mixed pieces; also do
housecleaning and baby sit-
ting. Call 647-1780. 43

WANTED: CUSTOM H A Y
BAILING. Will cut and bale
hay. Call J. D. Griffin, Jr.,
Carbon, 639-2442. 47

WANTED: Registered nurse,
LVN's, Aids, 3-41 and
11-7 shifts. Ranger General
Hospital. 39

HELP WANTED — Class A
mechanic, tool and die mak-
ers. Top pay plus overtime.
Southwest Machine & Tool
Co., Ranger, Texas 39

TELEPHONE SOLICITOR
WANTED: W. Raymond Cox
Insurance Agency wants lady
to contact people by phone to
explain insurance programs of-
fered by old line legal reserve
companies. Must have phone
in your home. This is only a
temporary part-time need and
the lady must be honest—this
is the only real requirement.
Please write me and arrange
appointment with me. W. Ray-
mond Cox, 806 Avenue D, Cis-
ro, Texas. 39

HOMES FOR SALE

3 Bedroom enclosed back porch
good solid home with large
lot, Ranger, Texas.
1 bedroom brick 2 bath built-
in kitchen wall to wall carpet
near school.
3 bedroom close in needs some
repairs, S. Daugherty.
1 bedroom home also 1 bed-
room close in priced to sell.
2 bedroom home nice roomy
living and dining area terms.
3 bedroom brick with 3 1-2 ac-
res lots of floor space panelled
throughout, Olden, Texas.
3 bedroom brick has 1 acre,
fireplace, 1 1-2 bath, Olden.
Small 3 bedroom home, 2 ac-
res on Int. 20, Olden, Texas.
Home on 12 acres of land priced
to sell edge Eastland.
4 bedroom home 3 acres, at
Olden, Texas.
2 bedroom Lake Leon Home
South Side, furnished \$4750,
good terms.
Lake Leon Home completely
furnished, boat house must see
to appreciate.
See us for building lots in East-
land.

FARMS AND RANCHES

80 acres good sandy land plenti-
ful water, native burmuda
or pavement.
80 acres sandy land no improve-
ments no allotments.
100 acres good allotments no
improvements good terms.
340 acres 138 cult good grass 3
bedroom house.
500 acres ranch on pavement
net fences \$100, acre.
622 acre improved grass good
fences will consider trade.
900 Acres Sandy Land some co-
astal and love grass consider
trade.
1300 acres good deer hunting
Terms.
1500 acre ranch on pavement,
well improved, terms.
2800 acre ranch well improved
Lampasses area.
We have many other good ran-
ches this area and other parts
of Texas, Okla., and Colo.
Long Term Farm and Ranch
Loans — Contact Us.

KINCAID REAL ESTATE

100 S. Seaman — 679-1788
J. W. Elder, Robert Kincaid
647-1321 — 629-3721
Ranger Eastland

Notice

LOST: Female Cocklepool dog,
black and gray; in Young or
Ranger Junior College area.
Call Mrs. Lorraine Tedford, 647-
3542. 41

NOTICE: Teenage Sexuality,
new book by veteran teacher,
frankly answers sex questions.
\$3.00. Order today. Longhorn
Press, Box 150, Cisco, Texas
76437. 47c

NOTICE — Birthday? Anni-
versary? Christmas? HISTORY
OF EASTLAND COUNTY,
\$9.50. Rupegy Publishing Co.,
Box 11155, Salt Lake City,
Utah, 84111. Order before Dec-
ember 1st.

NOTICE: Learn a profession
in just a few short months.
Complete training. Low tuition,
easy terms. Part time
students welcome. Texas Har-
ber College, 450 Pine, Abilene.
Phone OR 4-5891. 47c

WESTERN MADE HOMES:
Lots for sale — Bludell and
Skylark, Meadowbrook Addi-
tion, \$100.00 down. New
homes for sale, \$12,500.00 up.
All brick construction. Call
J. B. Foshue in Abilene, 673-
6221 or 692-8631 for appoint-
ment. 47c

Western Mattress Co.
Mattress, Box Springs.
Custom bill.
Renovated or exchange.
New Guarantees. Save 50%.
CALL 647-1122 RANGER

M. I. TERRELL REAL ESTATE

Farm Bureau Bldg.
Hi Way 80 East
Tel. 629-1725 Day
Night Call 629-2442
Eastland, Texas

EXPERT PROFESSIONAL Barbering

BILL'S Barber Shop
S&H Green Stamps

Expert Watch Repairing
Prompt Service
FULLEY JEWELRY

MOBILE HOME MOVING

M. E. Goodman
General Construction
and Oilfield Welding
Blacksmith
647-1353—Box 202
Tiffin Rd., Ranger

READY ELECTRIC SERVICE

Commercial, Oil Field
and Residential Motors
Installation and Wiring
of All Types
Lane O. Ready
1118 Foch St.—647-1440
Ranger, Texas

ELECTRICAL WIRING

For Residential
Commercial, Oil Field
Also TV Antenna
Repairs
Call 647-3024
106 Travis St.

Asphalt Paving

Driveways &
Parking Areas
Free Estimates
W. H. McMillian
Contractor

Walter Henry

(Before Dec. 1)
Walter Henry
Call 647-3460



Col. Bailey Cited For Meritorious Service With MAP

Col. Gayle Bailey, son of Mrs. M. D. Bailey and a brother of County Judge Scott Bailey, has been presented the Joint Service Commendation Medal for meritorious service in the performance of his duties with the Military Assistance Program Training Branch and Battle Staff Chief, Team Four Airborne Command Post, Operations Division Staff, Commander in Chief, Pacific, stationed in Hawaii. He was cited for duties performed from July 1966 to June 1969. He was responsible for staff action which resulted in savings of over one million dollars in M. A. P. training equipment costs and reducing training lead time for the First Vietnamese Air Force F-5 Squadron. Col. Bailey assumed his new duties as operations chief, Division 3345th Technical Training School at Chanute A. F. B., Ill., July 28, 1969. He attended Cisco Junior College, Texas A&M University and was graduated from the University of Maryland.

Merriman Baptist Women Meet for Weekly Meeting

TI — Seven members of the Ladies Bible Class, Merriman Baptist Church heard Mrs. Dan Royal's exposition of the second chapter of the Gospel of John during their weekly meeting at the church on Tuesday afternoon. Those present were Misses Callie Lee, J. C. Cole, A. E. Dawson, W. S. Vinson, George Falls, Virginia Thomas and instructor, Mrs. Royal.

Lloyd Bruce To Celebrate 50th Anniversary

Mr and Mrs. Lloyd L. Bruce will be honored at a reception to be held from 3:00 to 5:00 p.m. Sunday, Nov. 30, in the Ranger Room of First Federal Building. The event will celebrate their 50th wedding anniversary. Hostesses will be their daughters, Mrs. Pat Thomas of Abilene and Mrs. Callie Smith of San Antonio. Friends and family are cordially invited to attend.

FLOWER TALK

By
OPAL MARSH
ARTIFICIAL FLOWERS

The use of artificial flowers is not a new thing. The Egyptians formed their famous floral wreaths from thin plates of horn, stained in different colors with silver or copper coated leaves. The Romans made their artificial flowers from wax, and many of the crowns of victory awarded at ancient Olympic games in Rome were made of silver and gold leaves.

Later in the States, flowers were made from many different types of leathers. Today, however, with the new plastics and ways of arranging flowers, it is hard to determine which flowers are real and which ones are artificial. Always buy the best products when purchasing artificial flowers, because the cheap ones are not good.

Ranger Floral Shop

701 W. 1st St.
Ranger, Texas 76470

Modern way to winter-long comfort...



Flameless electric heat is one of the nicest features of a Total Electric home



Heat that fills your home with comforting wall-to-wall warmth. Heat as clean as electric light. Flameless electric heat so clean it can't soil walls, curtains or woodwork. That's the modern-as-tomorrow kind of heating you'll enjoy in a Total Electric home. And that's just one of the many advantages of living in a home where flameless electricity does everything. Let us tell you more about Total Electric living and our low rate for Total Electric homes.

TEXAS ELECTRIC SERVICE COMPANY

Who beat the Pilgrims to a famous celebration by 79 years?

If you don't know the answer, you don't really know the Texas Plains. But let's give you another chance. Try this quiz on for size.

1. What is a dust devil and where can you see one?
2. Where can you take a picture of the life-size "Monument to a Mule"?
3. Old-time desperados who were slow on the draw ended up under what hill?

Still puzzled? Then take a "discovery trip" soon. Before you start traveling round the world, find out how many fascinating things there are to see right on your own doorstep. Start by sending for the Texas Plains Trail folder. You'll discover a lot of things about Texas you never knew before. Like the answers to these questions.

TEXAS!

FOR A WORLD OF DIFFERENCE

Texas Tourist Development Agency, Austin, Texas 78711
Box 17109, Capital Square, Austin, Texas 78711
Yes, I'd like to know more about the TEXAS TRAVEL TRAILS.
Please mail me the folder marked: LADIES TRAIL BOYS TRAIL
 FISHING TRAIL FLYING TRAIL
 HORSE TRAIL HUNTING TRAIL
 MOUNTAIN TRAIL RANGERS TRAIL
 SCENIC TRAIL TRAIL TRAIL
Name _____
City _____
State _____
Zip _____

RANGER DRIVE-IN THEATRE

ADULTS 75¢ — KIDDIES UNDER 11 FREE
Box Office Opens 6:30 Show Starts 7:00

LAST TIMES SUNDAY
November 23



MEET THE DEBUTANTE IN A LEATHER SKIRT!
Too Young... Too Tough...
Too Itching for Action
to Look for it—
She'll make it
Where she is!

"HELL'S BELLES"
COLOR
JEREMY SLATE - ADAM ROARKE - JOCELYN LANE
1969 American International Pictures

FRIDAY — SATURDAY — SUNDAY
November 28-29-30

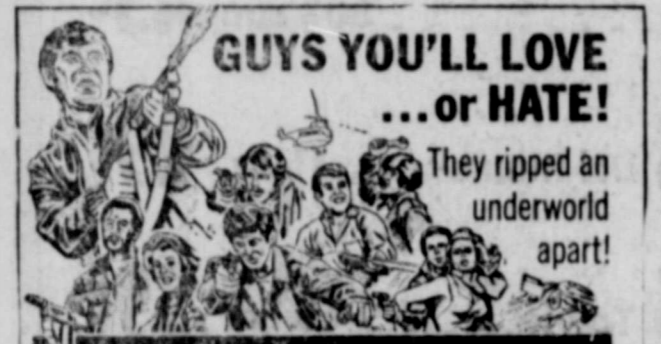

GUYS YOU'LL LOVE ...or HATE!
They ripped an underworld apart!

AMERICAN INTERNATIONAL
"THE DEVIL'S 8"
COLOR - PATHE
CHRISTOPHER TOM IEBEL
GEORGE 'FABIAN' NARDINI PARRISH
1969 American International Pictures

HALLMARK CARDS, PARTY GOODS,
STATIONARY & GIFTS

at
K RACK GIFT HOUSE 104 W. 8th . . . Cisco

collar-full
of
fashion

You're head and collar above the rest in this smart dress shirt by Enro featuring the fashionably full Saville collar. Add the subtle sophistication of french cuffs, the superb qualities of permanent press and a smooth blend of 65% Kodol® polyester and 35% fine combed cotton, and you're set to take command. Select now from a wide range of excitingly new and bold colorings.

\$8.00

Enro
Shirtbuilders



KODEL

THE MAN'S STORE

Bob Elliott
CISCO, TEXAS

Farm Use Trucks May Be Registered At 50%

By DON ALEXANDER
DPS License and Weight Div.

We are at the time of year when many farmers are using trucks to gather and deliver their crops to various places. Many of these trucks are seldom used on the public highways and therefore, the owner would like to know how to register these vehicles, at the least possible cost and still operate legally.

A farmer who uses commercial vehicles, in connection with his own farming operation only, may register these vehicles at a 50 per cent reduction of the commercial fee.

The following example is typical of farm trucks operated in this area. The empty weight varies from truck to truck but we will use the following figures for a two (2) ton truck:

Empty truck weight	8,700 lbs
Carry capacity (2 tons)	4,000 lbs
Minimum gross registered weight	12,700 lbs
Annual reg. fee	91.42
50 per cent reduction for farmers	45.71

This registration is sufficient for the general farm use when light loads, 4,000 lbs. or less, is being transported. Then comes the harvest season when the truck is loaded to haul larger loads. What can be done to raise the registered weight for a short period of time?

Farmers may raise the registered weight of their vehicles to the necessary amount by purchasing a Quarterly Permit. These quarters are: First Quarter, April, May and June; Second Quarter, July, August and September; Third Quarter, October, November and December; Fourth Quarter, January, February and March. The farmer can raise the registered weight of his vehicle for any of these quarters by paying 30 per cent of the annual fee for the amount of registration purchased.

This enables the farmer to register his vehicles for the minimum amount on an annual basis and raise the registered weight to the amount necessary to haul maximum loads during seasons of peak use. This method of registration is available at the County Tax Assessor and Collectors Office on a voluntary basis only. Once a vehicle has been approached for being over registered weight, the owner must purchase the necessary amount of registration

for the full registration year and if convicted of the charge of Over Registered Weight be fined not to exceed \$200.

Another method of raising the registered weight on a vehicle is to purchase 72 hour registration permits. This type of permit is good for the maximum legal gross weight of any vehicle. It can be used by itself and meets all registration requirements or can be used in conjunction with regular registration to raise the registered weight. This permit is only valid for 72 hours, and are available at the County Tax Assessor and Collector Office and Texas Highway Department Permit Offices for \$10. Again this type

Courthouse Lobby To Be Pecan Show Site

The seventeenth annual Eastland Co. Pecan Show will be held in the county courthouse lobby Dec. 19 and 20. The Chamber of Commerce, Eastland County Pecan Growers Assn. and the CoC and the Eastland County Pecan Growers Assn. are jointly sponsoring the annual event.

Anton White of Cisco, president of the growers Assn., said the first pecan show in Texas was held in Eastland County in 1952. There will be about 30 county shows, three regional and one state show, this year.

All pecan growers in Eastland County and West Central Texas are invited to enter pecans in the show. An entry consists of 40 nuts of one variety. The pecans must be grown in 1969. There is no entry fee. Ribbons will be awarded to the first three place entries of each variety, nation or seedling. Entries may be left or sent to either the county assessor's office in Eastland, the CoC office in Cisco, Ranger, Rising Star, or Gorman.

All entries become the property of the county pecan show. The first three place entries will be sent to Waco to be entered in the Regional Pecan Show, Jan. 8, 9 and 10.

of registration must be purchased on a voluntary basis and is not available to a vehicle owner who has been charged with the violation of Operating an Unregistered Vehicle or for being Over Registered Weight.

The Texas Statutes requires the operator of any commercial vehicle, including farm trucks, to carry the license receipts (registration receipts) in the vehicle and display them upon request to any peace officer.

The operator of any commercial motor vehicle with a manufacturer's Rated Carrying Capacity in excess of 2,000 lbs is required to have and display a Commercial Operators License upon request by any Officer. This means that a person driving a truck up to and including a one (1) ton truck may legally do so with an operator's license. The driver of a truck larger than one (1) ton capacity must have a Commercial Operators License when hauling a load.

Graham Hospital

Patients in Graham Hospital Saturday morning were reported as follows:
George Anderson
Mrs. Julius A. Locks
Mrs. Inez Ricks
Mrs. Bertha Young
G. W. Thorp
Mrs. Rose Miller
Mrs. Emma Ingram
Mrs. Forest Boone
A. F. Miller
Larry Martin
Dorothy Carrico
Donald Haynes

FREE

ESTIMATES ON new roofs only
Repair of Your Old Roofs
Residential and Commercial

"ALL N. W. WORK GUARANTEED"
TRI-CITIES ROOFING CO.
Call
Nabil Soutiers
629-2370
EASTLAND

All You Can Eat BUFFETS

SEAFOOD BUFFET
Each Wednesday Night
Beginning 5 p.m.
All You Can Eat \$1.35

CHICKEN BUFFET
Each Thursday Night
Beginning 7 p.m.
All You Can Eat \$1.45

SUNDAY BUFFET
11 a.m. to 2 p.m.
WHITE ELEPHANT RESTAURANT
Eastland

T. K. LEWIS

Taxidermy Shop

704 E. 20th Cisco

Ph. 442-3249

Investing conservatively?

Investors Selective Fund, Inc. is a mutual fund seeking reasonably stable quarterly income, also conservation of value of investment.

CALL YOUR **IDS** MAN

He represents Investors Diversified Services, Inc. exclusive national distributor for six Mutual Funds including Investors Selective Fund.

For prospectus (information booklet) on Investors Selective Fund, call telephone number below. Or clip this complete advertisement and mail it to your IDS man.



Ph. 442-2770

John McGuire
P. O. Box 106
Cisco, Texas

COMPARE AND SAVE AT

SAVX
Pharmacy

1866 PINE
ABILENE
SPECIAL PRICES
On Long-Term Medication

The Following Is A List of Items STOLEN AT WARDS

Merchandise	Serial No.	Quantity	Price
12 Ga. Auto Shotgun	4047571	1	\$169.95
40 Ga. Single Shotgun		1	39.99
16 Ga. Double Shotgun		1	89.95
20/22 O & U	A2064749	1	89.50
410/22 O & U	P054388	1	58.50
12 B. G Shotgun	08Y15B	1	49.95
410 Pump Shotgun		1	85.95
12 Ga. Pump Shotgun	011350	1	105.95
410 Single Shotgun		1	29.95
410 Rpt. Shotgun		1	39.95
410 Single Shotgun		1	39.95
410 Single Shotgun		1	39.95
22 Semi-Auto		1	49.95
222 Bolt Action	272841	1	69.99
30/06 Mauser	K8286	1	69.99
30/06 Mauser	L6349	1	69.99
30 Cal. Carbine	162999	1	107.95
308 B. A. Rifle	27389	1	102.95
22 Single		2	24.95
30/30 Lever Action	6930412	1	87.95
22 Simi-Auto		1	49.95
Gun Trigger Locks		22	43.87
BB Gun		1	15.87
BB Gun		1	13.94
Transistor Radio		2	ea. 69.95
Transistor Radio		1	ea. 69.95
Portable Color TV		1	399.95
Portable Record Player		1	69.95
Flannel Gowns sizes 34-40		6	ea. 2.29
Robe & Gowns large sizes		3	ea. 15.00
Sweater boy's size		1	7.00
Windshirts Large		2	ea. 6.00
Gloves small		4 pr.	ea. 5.00
Briefs small		5 pkgs.	pkg. 3.99
Briefs medium		3 pkgs.	pkg. 3.99
Socks large		12 pr.	pr. 1.29
Socks medium		16 pr.	pr. 1.29
Socks size 10-13		12 pr.	pr. 1.00
Wool Socks		1 pr.	pr. 1.00
Over Calf Socks		14 pr.	pr. 1.10
Sweaters medium		6	ea. 19.00
Shirts medium		10	ea. 5.00
Polaroid Camera & Case 230		1	118.89
Polaroid Camera & Case 220		1	87.88
Ladies Watch-white gold-Caravelles by Bulava		1	29.95
Ladies Watch—yellow gold—Timex		1	15.00
Hairsetter—Signature		1	20.95
Compressor		1	82.00
Stereo Tape Player		1	99.95
Stereo Tape Player		1	84.95
Stereo Tape Player		1	89.95
Stereo Tape Player		1	89.95

GET THE FOOD TO FIT THE FEAST... HERE!

THANKSGIVING MENU



SAVE MONDAY THROUGH SATURDAY, NOVEMBER 29

Foremost
BIG DIP

1/2-Gallon

49^c

Pepperridge Farm
STUFFIN' MIX

29^c

★ MIX OR MATCH ★

PEACHES S.F. Sliced or Halves 2 1/2 can **3/\$1**

PORK & BEANS Van Camp 2 1/2 can **3/\$1**

CHOCOLATE DRINK Stokeleys 46-oz. can **3/\$1**

APPLE SAUCE Lucky Leaf 303 can **4/\$1**

GREEN BEANS Shurfine Whole 303 can **4/\$1**

PINEAPPLE Tendersweet Crushed 300 can **4/\$1**

BLACKEYE PEAS and Snaps Homefolks... No. 2 can **4/\$1**

PINEAPPLE JUICE Del Monte No. 2 can **5/\$1**

SLICED BEETS Shurfine No. 303 can **5/\$1**

PEAS Argo 303 can **5/\$1**

NEW POTATOES Del Monte Whole 303 can **5/\$1**

BEANS Ranch Style 15-oz. can **5/\$1**

CORN LE GRANDE Cr. St. Golden 303 can **5/\$1**

GoldCoast Whole No. 2 1/2 Can
Spiced Peaches **5 FOR \$1⁰⁰**

DREAM WHIP 4-oz. pkg. **49^c**

ASPARAGUS Shurfine 303 can **43^c**

MANDRAIN ORANGES Del Monte 11-oz. **29^c**

RED SALAD CHERRIES Towie 9-oz. jar **39^c**

OYSTERS Gulf Pearl 8-oz. can **47^c**

RAISINS Del Monte 15-oz. box **33^c**

MINCEMEAT NonSuch 9-oz. pkg. **33^c**

MILK Eagle Brand 15-oz. can **39^c**

FROZEN PIE CRUSTS Morton's 2 pack **39^c**

Morton's Frozen
PARKER HOUSE ROLLS 24 count **39^c**

PUMPKIN Libby's 300 can **5/\$1**

Ocean Spray No. 300 Can
Cranberry Sauce **5 FOR \$1⁰⁰**

—DRUG ITEMS—

See Thru
NOTEBOOK BINDER Reg. 1.98 Now **\$1.19**

Shurfine
SHAMPOO Reg. 59c Now **49^c**

Shurfine
HAIR SPRAY Reg. 79c Now **49^c**

EXCEDRIN Reg. 79c Now **59^c**

Sugary Sam Cut
YAMS

No. 3 Can

4 FOR \$1⁰⁰

Del Monte
FRUIT COCKTAIL

303 Can

4 FOR \$1⁰⁰

Kraft's
**MARSHMALLOW
CREAM**

12-oz.

29^c



**DOUBLE S&H
GREEN STAMPS**
with purchase of
\$2.50 or more
every Wednesday



S & H GREEN STAMPS
WITH EVERY PURCHASE

PRICES GOOD THRU SATURDAY, NOV. 29
Quantity Rights Reserved - No Sales to Dealers
PRICES GOOD IN RANGER

Betty Crocker
CAKE MIXES

19-oz. Box

3 FOR \$1⁰⁰

Foremost
WHIPPING CREAM

1/2-Pint

33^c

JRB Meats are U.S. Government Inspected and Graded. If for any reason you are not satisfied we will cheerfully refund your money.

Wilson's Tender Made

HAM
Shank Portion lb. 55c
Butt Portion lb. 65c
Center Slices lb. 93c

HALF OR WHOLE 17 to 20-lb. avg. lb. 69c

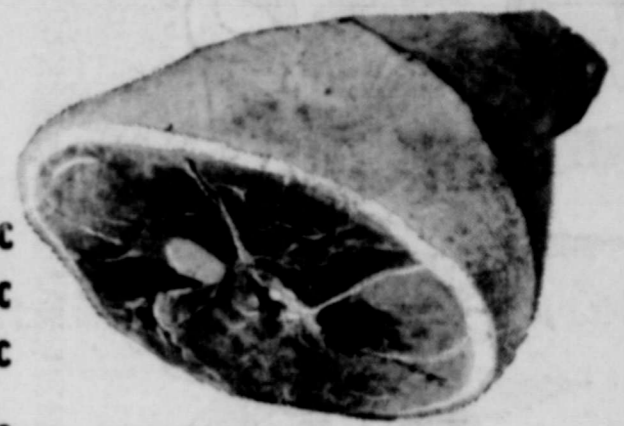

Imperial Powdered
SUGAR

LB. 17^c

Folger's
COFFEE

1-LB. Can 69^c

GOOCH'S BLUE RIBBON
COOKED HAM Completely Cooked 10 to 12 lb. avg. lb. 89c

GOOCH'S BLUE RIBBON
SLICED BACON LB. 75^c

Shurfine Pure Cane
SUGAR

5-LB. Bag 49^c

Gladiola
FLOUR

5-LB. Bag 49^c

ARMOUR'S GOLD BAND
TURKEYS

TOMS, 16 to 20-lb. avg. lb. 35c

HENS, 10 to 14-lb. avg. lb. 39c

HAMBURGER PATTIES pkg. of 10 \$1.09

Jimmy Dean
SAUSAGE lb. 89c

Gooch's Blue Ribbon
SLICED BOLOGNA lb. 69c

Armour's Star
FRANKS 12-oz. pkg. 53c

Armour's Star
FRYER LIVERS lb. 69c

Eckrich
SMOKED SAUSAGE lb. 99c

Gooch's Blue Ribbon
STEAK FINGERS 12-oz. pkg. 79c

Garden Fresh Produce Features!

Fresh Crisp **CELERY** stalk 13c Medium Size **YELLOW ONIONS** lb. 9c

Golden Ripe **BANANAS** lb. 10c Texas No. 1 **SWEET POTATOSE** lb. 19c

DELICIOUS APPLES Golden..... lb. 19c

Kraft's
MIRACLE WHIP

Quart

49^c

Shurfine White
CORN MEAL

5-lb.

39^c

Del Monte Whole
GREEN BEANS

No. 303 Can

29^c

Reynolds
ALUMINUM FOIL

Reg. 25 Feet

29^c

BE THERE FOR THE KICK-OFF

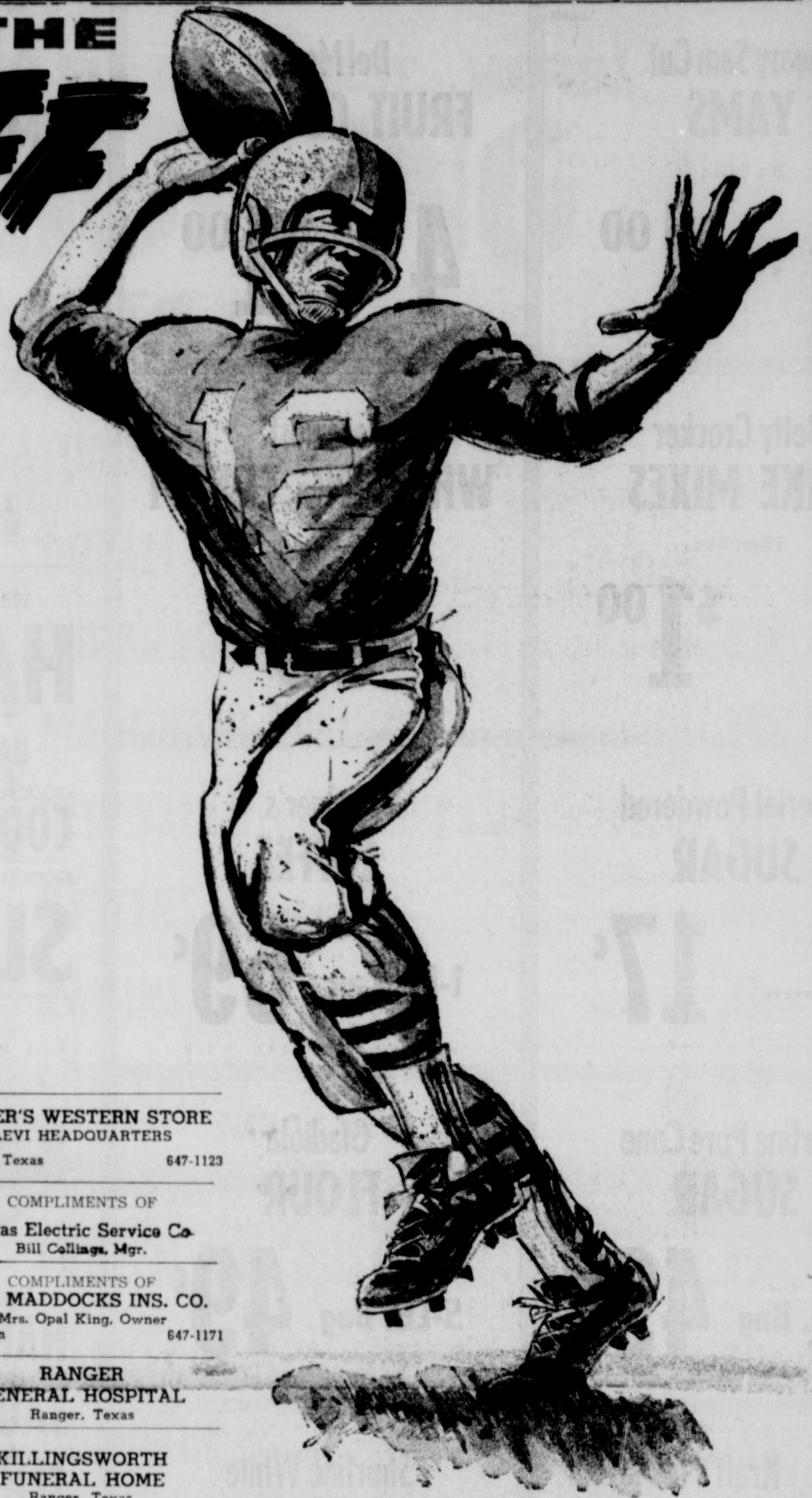

RANGER RANGERS
vs.
New Mexico Military Institute
THERE

GREER'S WESTERN STORE
LEVI HEADQUARTERS
Ranger, Texas 647-1123

COMPLIMENTS OF
Texas Electric Service Co.
Bill Collins, Mgr.

COMPLIMENTS OF
C. E. MADDOCKS INS. CO.
Mrs. Opal King, Owner
207 Main 647-1171

RANGER
GENERAL HOSPITAL
Ranger, Texas

KILLINGSWORTH
FUNERAL HOME
Ranger, Texas

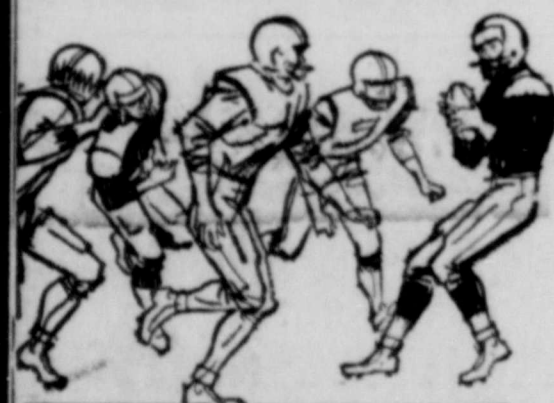

millions agree...
Only a
Bearborn
will do!

"HIT 'EM TEAM"
RANGER DRY CLEANERS
215 Walnut 647-1129

MONTGOMERY
WARD

WESTERN AUTO
Associate Store
Mr. and Mrs. Oral Fox

GO BIG TEAM
RANGER CLINIC
Ranger, Texas

BRAY'S DEPT. STORE
EASTLAND - RANGER
119 Main 647-1436

COMPLIMENTS OF
QUALITY FOOD MART
Mr. and Mrs. Luther Loudarny

Ranger Furniture Exchange
DEARBORN STOVES
123 N. Rusk - 647-1404 - Ranger, Tex.

HATTY'S TRIM SHOP
114 Marston Ranger

PICKRELL INSURANCE
and REAL ESTATE
Mildred Pickrell - David Pickrell II
120 W. Main Ranger

COMPLIMENTS OF
WALNUT ST. CLINIC
Ranger, Texas

FEATHERLITE CORP.
Ranger, Texas

RANGER REXALL DRUG
"Prescriptions Our Speciality"
We Give S&H Green Stamps
Phone 647-1115 Ranger, Texas

TRI-COUNTY MOTORS
111 Pine St. 647-9357

FEDERAL SAVINGS & LOAN Association
RANGER, TEXAS

★ ★ ★
1969 FOOTBALL SCHEDULE

Date	Opponent	Time	Place
Sept. 12	Ranger 21, Cisco 6		
Sept. 19	Eastland	8:00	Eastland
Sept. 27	Brownwood Junior Varsity	8:00	Ranger
Oct. 4	Notre Dame of Wichita Falls	8:00	Wichita Falls
Oct. 10	Santa Anna	8:00	Ranger
Oct. 17	DeLeon	7:30	Ranger
Oct. 24	Albany	7:30	Ranger
Oct. 31	Baird	7:30	Baird
Nov. 7	Glen Rose	7:30	Glen Rose
Nov. 14	Dublin	7:30	Ranger

FIRST STATE BANK / RANGER, TEXAS

★ ★ ★
1969 RANGER JUNIOR COLLEGE FOOTBALL SCHEDULE

Date	Opponent	Place	Time
Sept. 20	Cisco (Peanut Bowl)	Eastland	8:00
Sept. 27	Open		
*Oct. 4	Wharton	Ranger	7:30
*Oct. 11	Tyler	Tyler	7:30
*Denotes Conference Games.			
*Oct. 25	Henderson County	Ranger	7:30
*Oct. 18	Kilgore	Kilgore	7:30
*Nov. 1	Navarro (homecoming)	Ranger	2:00
*Nov. 8	Blinn	Brenham	7:30
*Nov. 15	Cisco	Ranger	7:30
Nov. 20	UofT Arlington Fresh	Ranger	7:30
Nov. 27	NMMI	Roswell, N. M.	1:30

SOUTHERN TELEVISION SYSTEMS CORPORATION

Cisco - Eastland - Ranger . . . Inviting You to Watch All of the Games - NCAA - AFL - NFL

**TRUESDELL-BLACKWELL
VOWS REPEATED NOV. 15**

Sheila Kay Truesdell and Thomas Eugene Blackwell were married on Saturday, Nov. 15.



MRS. THOMAS BLACKWELL

The 7:30 p.m. ceremony was performed at the home of the bride's parents with James A. Gaston, minister of the East-side Church of Christ, reading the double-ring vows.

was best man. The bride wore a street length frock of white crepe, designed with fitted bodice and short sleeves. Harmonizing accessories and a corsage of orchids completed her ensemble. Miss Williams wore an A-line frock with harmonizing accessories.

Reception followed in the home. Mrs. Blackwell is a 1969 graduate of Ranger High School and was chosen "Miss Ranger" of 1969. Her husband, a graduate of Luling High School attended Sul Ross College.

The couple will reside in Austin where the bridegroom will attend the University of Texas.

Residents of Western Manor having birthdays in the month of November were honored at a party sponsored by Ranger Garden Club on Thursday afternoon, Nov. 20.

Mrs. Mollie Day presented a musical program. Refreshments were served and gifts presented to the honorees: Miss Nannie Fulk, Bertha Bryan, Minnie Heck and Virgil Greer.

**WORLD WAR I BARRACKS, AUX.
HAS INSTALLATION, MEAL**

The monthly meeting, evening meal and installation of officers, World War I Barracks and Auxiliary was held on Tuesday evening, Nov. 18 at Bullock School House.

Mrs. Harvey Demsey was in charge of the meeting. Following the prayer of thanks by Rev. K. C. Edmonds, the group enjoyed a menu of sausage, gravy, hot biscuits, jelly, coffee and tea.

Following the meal, the business meeting and installation of officers for the Auxiliary was held. Mrs. Demsey called the meeting to order. Mrs. Luna Lane and K. C. Edmonds placed the flag on the table, opened the Bible and the group stood while Mrs. Edmonds offered the opening prayer.

Two new members were announced. Mrs. Alice Christman, Eastland and Ruth Heider Strawn, sisters of Sam O. Naylor, Strawn, a member of 1871 post.

Mrs. Ben Mayfield gave the treasurer's report. Motion by Mrs. Mrs. Callie Ainsworth, seconded by Mrs. Lee Roy Pearson that bills be paid. The group voted to buy postage stamps for the treasurer and Mrs. Luna Lane, Aux. member since 1963, was given recognition for outstanding work.

Mrs. Bell Hindman, recent eye surgery patient in Abilene, is in Ranger General Hospital. A letter from former residents, the M. J. Winnestars of Atoka, Okla. states that they are doing fairly well. Mrs. Eunice Crestman was also reported ill.

It was voted to put money collected from the sale of greeting cards and household items into three different funds.

Mrs. Demsey introduced Mrs. Lowell Turner of Abilene, past resident, 17th Dist. who installed the following officers: President—Mrs. Harvey Demsey; Sr. vice—Mrs. Callie Ainsworth, Jr. vice—Mrs. Floria Perrin; treasurer—Mrs. Ben Mayfield; chaplain—Mrs. K. C. Edmonds; conductor—Mrs. Nath Pirkle; guard—Mrs. Luna Lane; trustees: 1st year—Mrs. Walter Jacoby; 2nd year—Mrs. O. R. Gaffner; 3rd year—Mrs. Ebley Ward; secretary—Electra Pearson.

The oath of office was administered. Mrs. Demsey prepared reports on new officers and auxiliary which were signed by Mrs. Turner.

Gifts were presented by the auxiliary to Mrs. Demsey and Turner with Mrs. Luna Lane presenting a second gift to Mrs. Turner.

Those attending were Roy and Mrs. K. C. Edmonds; Messrs. and Mrs. T. L. Bowering; Harvey Demsey; Ben Mayfield; Messrs. Thornton Cooper, George Pate and Paul Smith; Mrs. Callie Ainsworth, Luna Lane, Lee Roy Pearson, Sr., Edgar Ward; Mrs. Lowell Turner of Abilene and Miss Electra Pearson.

The next meeting will be on Thursday, Dec. 16.

Mrs. Opal Marsh and Roy Lyon were in Brownwood Sunday to attend the formal opening of White Hellum, Florist.

Mr. and Mrs. Charlie Smith will spend the Thanksgiving holidays with her parents Mr. and Mrs. Lionel C. Smith of Dallas.

Fine Foods and Low Prices!

PRODUCE

- Washington Fancy DELICIOUS APPLES lb. 19c
- TEXAS YAMS 2 lbs. 35c
- FRESH CELERY each 15c
- YELLOW ONIONS lb. 10c



- Kraft's Miniature MARSHMALLOWS 10 1/2-oz. pkg. 25c
- Shurfine COOKING OIL 24-oz. bot. 39c
- Cold Power DETERGENT giant box 69c
- FOLGER'S COFFEE lb. 69c
- Ocean Spray CRANBERRY SAUCE 300 can 29c
- FLOUR Shurfine 5-lb. bag 39c
- COCA-COLA 12-oz. cans 2 for 25c
- GRAPEFRUIT JUICE 46-oz. can 37c
- Shurfine — 303 can FRUIT COCKTAIL 4 for \$1

Quality MEATS

- CHICKEN HENS lb. 49c
- Armour's Star BACON lb. 85c
- GROUND BEEF lb. 59c
- Heavy Beef Round Bone ARM ROAST lb. 79c

DAIRY FOODS

- 1/2-Pint Carton WHIPPING CREAM 29c
- Affiliated — 8-oz. cans CANNED BISCUITS 6 for 49c
- Booth's 1-lb. box BREADED SHRIMP 1.49
- 8-oz. Each OLEO PATTIES 10c
- SUGAR Shurfine 5-lb. bag 49c
- NAPKINS Silk 60 ct. pkg. 10c
- TEA Morton's 4-oz. pkg. 29c
- None Such MINCE MEAT 9-oz. pkg. 29c
- Baker's Angel Flake COCONUT 3 1/2-oz. can 25c

When Quality Counts—Count on Us!
GET MORE FOR YOUR FOOD BILLS

Sale Prices Good Monday Through Saturday



301 WEST MAIN — Phone 647-3206 — RANGER
WE RESERVE THE RIGHT TO LIMIT QUANTITIES

—DOUBLE GOLD BOND STAMPS ON WEDNESDAY—
with purchase of \$2.50 or more

COMPARE PRICES—TOTAL BILL
IS WHAT COUNTS



Ranger Air Service
is now the Authorized Evinrude Motor Dealer

in the Ranger area
Also Specializing in Parts and Repair Service

Luzier Personalized Cosmetics
Unconditionally Guaranteed

Free Demonstration
For Appointment Call

MRS. C. L. DINESMORE 1310 Young St. 647-1446 Ranger, Tex.
MRS. W. M. BROWN 604 Pine St. 647-3292 Ranger, Tex.

LET US HELP YOU TO GIVE YOUR FAMILY A LASTING CHRISTMAS GIFT THIS YEAR. STAR NOW TO PANEL AND RE-DECORATE YOUR HOME AT OUR NEW LOW PRICES. NO INTEREST OR CARRYING CHARGE ON CURRENT ACCOUNTS.

Cement — Hardware — Pipe Fittings — Roofing ESTIMATES & CONTRACT LABOR SUPPLIED

Ranger Lumber & Supply
647-1481 "Next Door to Bank" 647-1675

Foods for a Happy Feast

USDA Inspected For Wholesomeness

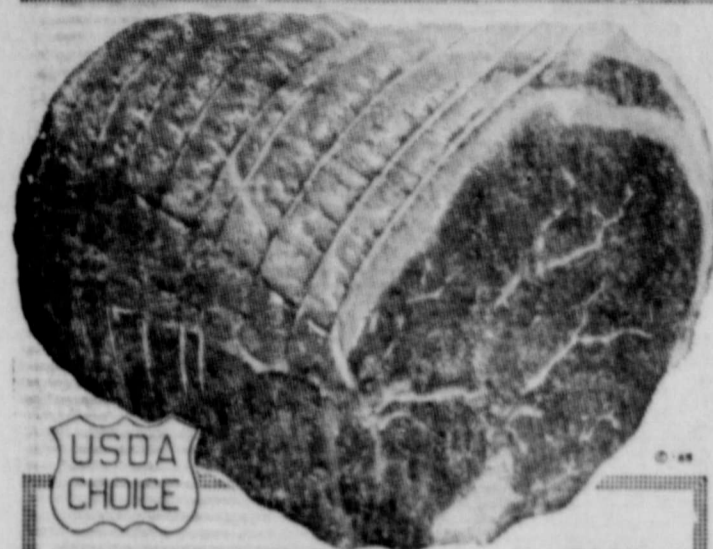

USDA CHOICE

Boneless Roast —Lb. **78¢**
 *Chuck or *Shoulder
 USDA Choice Grade Heavy Beef

Standing Rib Roast —Lb. **89¢**
 Large End, USDA Choice Grade Heavy Beef

Rib Steaks —Lb. **89¢**
 USDA Choice Grade Heavy Beef

Ground Chuck —Lb. **79¢**
 Lean and Tender Beef

Ground Beef —Lb. **\$1.17**
 Safeway Handy Chub Pak

Smoked Hams —Lb. **65¢**
 *Whole or *Either Full Half
 14 to 18-Lb. Average

Canned Ham —Can. **\$5.88**
 Armour Star, Canned
 Pear-Shaped, Plastic Ctn.

Swift Ham —Can. **\$6.49**
 Swift's Premium
 Canned Pear-Shaped.

Tom Turkeys —Lb. **37¢**
 *Trophy or *Festive Brand
 17 to 24-Lb. Average.
 For Your Traditional
 Thanksgiving Dinner!

Grade 'A' YEARLINGS —Lb. **37¢**
 10 to 14-Lb. Average
 USDA Insp. Grade 'A'

Grade 'A' Tom Turkeys —Lb. **39¢**
 18 to 24-Lb. Average
 USDA Insp. Grade 'A'

Butterball —Lb. **55¢**
 Swift's Turkeys, 10 to 14-Lb.
 Average, USDA Insp. Grade 'A'

Small Turkeys —Lb. **59¢**
 Fryer-Roaster, 7 to 9-Lb. Avg.
 USDA Insp. Grade 'A'

Chicken Hens —Lb. **45¢**
 4 1/2 to 7-Lb. Average,
 USDA Insp. Grade 'A',
 Fresh Frozen

Traditional Favorites!

Honeysuckle —Lb. **53¢**
 Turkey, White
 10 to 14-Lb. Average
 USDA Insp. Grade 'A'

Ducks —Lb. **67¢**
 *Minor House or *Mistle
 Leaf Brand, USDA Grade 'A'

Turkey Roast —Lb. **\$2.49**
 White or Dark,
 Minor House

Turkey Roast —Lb. **\$3.98**
 Armour Star,
 All white meat,
 With Gravy

Baking Chickens —Lb. **35¢**
 Fresh, 3 to
 3 1/2-Lb. Avg.
 USDA Insp.

Rath Ham —Can. **\$3.89**
 Hickory Smoked,
 Rath Black Hawk

More Festive Values!

Pork Roast —Lb. **59¢**
 Boston Butt,
 Semi-Boneless

Pork Steak —Lb. **69¢**
 Butt Cut, Extra Lean

Pork Poast —Lb. **75¢**
 Full Rib Half,
 Fresh Pork Loin

Pork Hams —Lb. **79¢**
 Fresh, *Whole or
 *Half, 10 to
 14-Lb. Average

Pork Chops —Lb. **75¢**
 Quarter Sliced
 Pork Loin

Fryer Gizzards —Lb. **39¢**
 Fresh Frozen,
 Bulk Pack

More Meat Values!

Armour Picnics —Can. **\$2.98**
 Armour Star

Fryer Livers —Can. **\$1.51**
 Fresh-Frozen

Link Sausage —Can. **69¢**
 Safeway

Sliced Bacon —Can. **75¢**
 *Armour Star
 *Micro-cure or
 *Safeway Sliced

All Meat Franks —Can. **59¢**
 Safeway

Gulf Coast Oysters —Can. **\$1.05**
 12-oz.



SAFEWAY

All Stores Will Be
CLOSED THURSDAY
NOVEMBER 27
THANKSGIVING DAY!

SAVE

Pumpkin Pie
 or *Mince, Bel-air, Special!
 (Cream Topping Lucerne 4 1/2-oz. 49¢)
 24-oz. Pkg. **29¢**

SAVE

Cream Cheese
 Lucerne,
 Safeway Special!
 3-oz. Pkg. **10¢**

SAVE

Safeway Coffee
 Pre-Ground, Special!
 (2-Lb. Bag \$1.17)
 1-Lb. Bag **59¢**

SAVE

Gold Medal
 Flour, All-Purpose,
 Safeway Special!
 5-Lb. Bag **49¢**

SAVE

Libby Peas
 Garden Sweet,
 Safeway Special!
 17-oz. Can **17¢**

Raisin Bread —1-Lb. Loaf **29¢**
 Iced, Skylark, Special!

Cloverleaf Rolls —12-Ct. Pkg. **29¢**
 or *Twin Rolls, Skylark, Brown & Serve

Stuffing Mix —7 1/2-oz. Pkg. **29¢**
 Mrs. Wright's, A Holiday Must!

Compare These Values!

Tomato Soup —10 1/2-oz. Can **10¢**
 Town House, Big Buy!

Liquid Bleach —Gallon Plastic **39¢**
 White Magic

Toilet Tissue —4-Roll Pkg. **29¢**
 A-1, White

Dog Food —15-oz. Can **7¢**
 Twin Pak

Egg Nog —Quart Ctn. **49¢**
 Lucerne, (1 1/2-Gal. Ctn. 97¢)

Sour Cream —8-oz. Ctn. **29¢**
 Lucerne, (1 1/2-oz. Ctn. 37¢)

Whip Cream —1-Pint Ctn. **59¢**
 Lucerne

Yogurt —8-oz. Ctn. **25¢**
 Lucerne, Assorted Flavors

Fruit Cocktail —17-oz. Can **23¢**
 Del Monte, Safeway Special!

Marshmallows —1-Lb. Bag **25¢**
 Fluf-Puff, White, Special!

Spiced Peaches —30-oz. Can **29¢**
 Hunt's, Whole, Special!

Green Beans —15 1/2-oz. Can **19¢**
 Stokely, Cut, Special!

Mayonnaise —Quart Jar **49¢**
 Nu Made, Safeway Special!

Aluminum Foil —25' x 12" Roll **25¢**
 Kitchen Craft, Big Buy!

SAVE CASH at SAFEWAY!
LOW EVERYDAY PRICES

... throughout your friendly Safeway Store plus Specials every day assure you the most in return for your food dollar expense. Don't pay for expensive "stamps" or "gimmicks." Don't bother with confusing coupons.

Save Money Every Day! Shop Safeway!

Fresh Fruits and Vegetables At Safeway!

Bananas —Lb. **10¢**
 Top Quality Golden Ripe! Just right for Fruit Salad! Safeway Special!

Apples —Lb. **19¢**
 Large, Extra Fancy, *Rome Beauty *Red Delicious *Golden Delicious *McIntosh

Pascal Celery —2 Stalks **29¢**
 Long Shank, Small Size Stalk.

Red Potatoes —10-Lb. Bag **79¢**
 US No. 1 A.

Cranberries —1-Lb. Pkg. **39¢**
 Ocean Spray

Texas Yams —Lb. **19¢**
 Selected Sizes

Artichokes —4-oz. Jar **49¢**
 Hearts, Marinated

Glace Fruit Mix —1-Lb. Pkg. **59¢**
 For Holiday Needs!

Red Cherries —1-Lb. Pkg. **\$1.29**
 Glass, For Fruit Cakes or Cookies!

Diced Pineapple —4-oz. Can **39¢**
 *Red *Green *Natural

Orange Juice —Quart Decanter **39¢**
 Safeway, Pure, From Florida

Orange Juice —1 1/2-Gal. Decanter **75¢**
 Safeway, Pure, From Florida

MINCE MEAT Borden's
 Condensed, 3-oz. Pkg. **3 for \$1**
 Bone Soft, 18-oz. Jar **45¢**
 Bone Soft, 28-oz. Jar **69¢**
 Bone & Brandy, 18-oz. Jar **59¢**

Safeway Special!

Green Giant Vegetables

- *Baby Limas
- *Carrot Nugget In Butter Sauce
- *Mixed Vegetables
- *Cut Leaf Spinach

Mix or Match!
3 10-oz. Pkgs. \$1

Frozen Foods For Your Feast!

Orange Juice —6-oz. Can **19¢**
 Bel-air, From Florida, Safeway Special! (12-oz. Can 37¢)

Banquet Dinners Assorted **39¢**

Shrimp Cocktail Single **3 for \$1**

Strawberries Sliced, Bel-air, 10-oz. Pkg. **29¢**

Check These Values!

Cane Sugar —5-Lb. Bag **56¢**
 Condi Case, Pure Case

Chunk Tuna —4 1/2-oz. Can **29¢** **33¢**
 Light Meat, Sea Trader

Cake Mixes —Reg. Pkg. **38¢** **40¢**
 Duncan Hines, Assorted

More Values For You!

Salad Dressing —Quart Jar **37¢** **39¢**
 Piedmont

Cling Peaches —27-oz. Can **27¢** **29¢**
 *Sliced or *Halves, Highway

Pie Filling —18-oz. Can **29¢** **31¢**
 Pumpkin, Comstock

Check These Holiday Values!

Mandarin Oranges —11-oz. House Can **25¢** **28¢**
 Town

Potato Chips —Party Pride Pak **49¢** **55¢**
 Twin Pak

White Corn Meal —5-Lb. Wagon **39¢** **45¢**
 Covered

Compare These Non-Food Values!

Hair Spray —13-oz. Aerosol **49¢**
 Aqua Net, *Regular *Super Hold or *Unscented, (69¢ Value)

Anti-Freeze —Gallon Can **\$1.39**
 Penn Champ

SHOP SAFEWAY and SAVE!
 It's the TOTAL Food Bill

SAFEWAY

Prices Effective Mon., Tues. and Wed., Nov. 24, 25 & 26, in Eastland. We Reserve the Right to Limit Quantities. No Sales to Dealers.