The PAPER That Goes HOME

THE FORT WORTH TELEGRAM

The PAPER That Goes HOME

OFFICIAL JOURNAL OF FORT WORTH

VOL. XXII. NO. 122 FORT WORTH, TEXAS, TUESDAY, OCTOBER 31, 1905—TEN PAGES 5 O'CLOCK EDITION Price 2c } On Trains & Sundays 5c

RUSSIA DAZED AT NEWS OF LIBERTY

Popular Rejoicing Mingled With Distrust Toward Government's Promises

ORDER IS RESTORED IN ST. PETERSBURG

Thousands of Workmen Return to Factories and City Is Gay With Flags—Witte Says "Wait Until I've Succeeded"

MANIFESTO OF THE CZAR

ST. PETERSBURG, Oct. 31.—The following is the text of the czar's manifesto, issued late yesterday:

"We, Nicholas, by the grace of God, autocrat of all the Russias, grand duke of Finland, etc., declare to all our faithful subjects that the troubles and agitation in our capitals and numerous places fill our hearts with excessive pain and sorrow.

"The happiness of the Russian sovereign is indissolubly bound up in the happiness of our people and the sorrow of our people is the sorrow of the sovereign.

"From the present disorders may arise great national disruption. They menace the integrity and unity of our empire.

"The supreme duty imposed upon us by our sovereign office requires us to efface ourselves and to use all the force and reason at our command to hasten in securing the unity and co-ordination of the power of the central government and to assure the success of measures for pacification in all circles of public life which are essential to the well being of our people.

"We, therefore, direct the government to carry our inflexible will in the following manner:

"1. To extend to the population the immutable foundations of civil liberty, based on the real inviolability of person, freedom of conscience, speech, union and assembly.

"2. Without suspending the already ordered elections to the state douma to invite participation in the douma, so far as the limited time before the convention of the douma will permit, to these classes of population now completely deprived of electoral rights, leaving the ultimate development of the principle of the electoral right in general to the newly established legislative order of things.

"3. To establish as an unchangeable rule that no law shall be enforced without the approval of the state douma, and that it shall be possible for the electors, representative of the people, to exercise real participation in the supervision of the legality of the authorities appointed by us.

"We appeal to all faithful sons of Russia to remember their duty toward the fatherland, to aid in terminating these unprecedented troubles and to apply their forces in co-operation with us to the restoration of calm and peace upon our natal soil.

"Given at Peterhof, Oct. 30, in the eleventh year of our reign.

"NICHOLAS."

Scenes Like This Led to Uprising Which Forced Czar to Give Up Autocratic Rule

MOUNTED POLICEMEN AND COSSACKS CHARGING A REVOLUTIONARY MOB ON THE STREETS OF W'RSAW, FROM DRAWING MADE DURING THE RECENT RIOTS. DISPATCHES TODAY ANNOUNCE A DECIDEDLY BETTER CONDITION AND STATE THAT MILITARY PATROLS HAVE BEEN WITHDRAWN.

ST. PETERSBURG, Oct. 31, 12:20 p. m.—The Russian capital blossomed out with flags and bunting today.

All troops are withdrawn from the streets and the city presents almost a normal appearance. The nervousness of the people has suddenly disappeared. Workmen by the thousands have flocked back to the shops and the factories without waiting for the permission of the strike committee. The authorities did all in their power to encourage a spirit of rejoicing over the newly-granted liberties. It is by an order of General Trepoff that the regulation decorations were hung out, troops being instructed to permit people to vent their feelings.

Last night's demonstration continued almost until morning. A procession of 5,000 persons with red flags paraded the Nevsky Prospect until 4 o'clock, singing They then moved down Litaria street to the Russian bastile at the corner of St. Palernia street, where, for an hour, they made the welkin ring with revolutionary songs. Immediately opposite the bastile stood a well-filled Cossack barracks and the crowd took particular delight in howling continuous maledictions in that direction.

Social Democracy Distrustful

Social democrats, however, are urging their followers not to be tricked by the government, but to keep up the fight. They organized demonstrations of the proteleriat in the Sili Ostrov district this morning in favor of the organization of the national militia and general amnesty.

The imperial manifesto has produced a wonderfully fine impression, and, if executed in a frank and honest spirit, must allay much of the prevalent discontent. Distrust of the government is so deep-seated, however, that the liberals say not until the words are translated into an act and the people actually enjoy the liberties will confidence in the government be restored.

Count Witte Says "Wait"

Count Witte has been showered with congratulations upon his personal triumph, but to all such felicitations he says: "Wait, reserve your congratulations until I have succeeded."

After seeing the Associated Press correspondent last night Count Witte worked until 2 o'clock in the morning and was up again at 7 o'clock. At night he began with a series of congratulations with his friends. Such news as comes from the interior today is distinctly better. The provincial authorities, through the machinery which in that respect was perfect, spread the news of the grant of the constitution from house to house and this morning the strike appears everywhere to be going to pieces.

Witte's Message to America.

ST. PETERSBURG, Oct. 31.—"I am sure the American people who understand what freedom is, and the American press, which voices the wishes of the people, will rejoice with the friendly Russian nation at this moment, when the Russian people have received from his imperial majesty the promises and guarantees of freedom and will join in the hope that the Russian people will wisely aid in the realization of those liberties by co-operating with the government for their peaceful introduction. Only thus will it be possible to secure the full benefits of the freedom conferred upon the people."

Count Witte, Russia's first premier, sent the above message to the American people through the Associated Press at midnight last night. He had just arrived at his residence from Peterhof, where in the Alexander palace, the emperor two hours before, had given him his final approval to a manifesto and to a program which will end the rule of absolution exercised by him and his Romanoff ancestors for 300 years.

Abdication Was Complete

A simple perusal of the manifesto shows how complete is the emperor's abdication of his autocratic power. The voice and style of the document is clear and void of verbose, vague and bombastic phraseology which heretofore has characterized his majesty's manifestoes. It not only betrays real authorship, but shows that the emperor at last has irrevocably bowed to the inevitable. He does not conceal the fact that the discontent and agitation of his subjects have driven him to take this step and practically yields everything—civil, liberty, the inviolability of person and liberty of conscience, speech and assembly. He not only converts the farcical imperial douma with only consultive powers, into an absolute legislative assembly without the assent of which no measure shall become law, and before which all government authority must answer, but promises eventually universal suffrage.

Title Rendered Obsolete

The title "Autocrat of all the Russias," with which the manifesto begins, now takes its place with the title of the king of Jerusalem, borne by the king of Spain and the emperor of Austria and with other obsolete titles of European sovereigns.

J. Pierpont Morgan Jr. and George W. Perkins were with Finance Minister Kokovsoff when the latter received the news. It was a dramatic moment. The minister was called to the telephone and when he returned he was greatly agitated and said:

"Gentlemen, the old order of things has changed. Russia has a constitution."

News Spreads Quickly

The news spread like wildfire throughout the city. The revolutionists and active agitators generally declared loudly that the government's promises would no longer suffice and that the strike must be continued. In fact an hour after the news became known, the revolutionists took occasion to throw the first bomb in St. Petersburg since the strike began. The incident occurred near the Polytechnic school, but there was no fatality.

Practically all classes, except the socialists and the extreme radicals have read the document with delight and amazement, declaring that it could not fail to rally the moderates to the support of Count Witte.

ST. PETERSBURG MAD IN DELIRIUM OF JOY

ST. PETERSBURG, Oct. 31.—Before noon today the city appeared to have gone mad. Such scenes were never before witnessed in Russia. Unrestrained by word or deed the crowds did and said what they liked. Despotism seemed suddenly replaced by license. Red flags were everywhere in evidence. In churches devout men and women on bended knees rendered thanks for the blessings of liberty. People assembled principally on Nevsky Prospect. From Kazan Cathedral to the town hall opposite the Hotel Delethrope traffic was blocked. Fully 30,000 workmen gathered listening to student orators. Red flags showed above the dense black mass of cheering humanity. The police kept in the background.

PATROLS WITHDRAWN IN WARSAW

WARSAW, Oct. 31.—The imperial manifesto, granting a constitution to Russia, has made a deep impression on the people here. They are universally rejoicing, in which the army officers have joined. The military patrols have been withdrawn.

TROOPS CELEBRATE WITH PEOPLE

ODESSA, Oct. 31.—The promulgation of the manifesto here was followed by the wildest excitement, vast crowds exultantly marching the streets, a notable feature being the troops marching and cheering with the people. Church bells are ringing and thanksgiving services are being held and a public holiday has been proclaimed.

ROOSEVELT ENJOYED JOURNEY BY WATER

Reaches Washington Safely After Strenuous Voyage From New Orleans

WASHINGTON, D. C., Oct. 31.—The Dolphin with the President on board passed the Indian head proving grounds, 22 miles down the Potomac, at 9:55 o'clock this morning.

The Dolphin arrived off Arsenal point at 11:30 o'clock. President Roosevelt came ashore at the navy yard at 11:56. The President was received by a guard of marines accompanied by the marine band. Lined up on the wharf on either side of the landing was a squad of naval gunners who fired a salute of 21 guns when the President arrived and another salute when he left the yard at 12 o'clock. Mrs. Roosevelt drove to the yard at 11:30 and greeted the President upon his arrival.

SPENT DAYS ON BRIDGE

UNITED STATES STEAMSHIP WEST VIRGINIA, via Portsmouth, Va., by wireless.—The West Virginia and three other ships of the armored cruiser division passed Cape Henry at 8 o'clock last evening and proceeded up the bay. Except for 24 hours under unfavorable weather, conditions had been most excellent, the passage from Mississippi in three days and ten hours breaking all records.

The president enjoyed the entire trip and spent almost all of the days on the bridge.

TOTAL FEVER DEATHS ONLY 450 PERSONS

Quarantine Restrictions to Probably Be Removed Tomorrow—Only Twenty-Three Cases Left

NEW ORLEANS, Oct. 31.—In all probability Nov. 1, tomorrow, will see the removal of about all restrictions that are left so far as Louisiana is concerned. Most points in Mississippi have been opened and the quarantines of consequence that remain are those in Alabama and Texas. The fever situation itself continues to grow better, with only twenty-three cases under treatment at present.

Deaths for the entire epidemic under 450. No death occurred anywhere in the state of Louisiana yesterday.

All representatives of the state board of health have been called home now and fever in rural portions is considered at an end.

Hand Caught in Gin

Special to The Telegram.

WEATHERFORD, Texas, Oct. 31.—Frank Thompson, a gin hand at the gin of W. A. Chew, had his left hand caught in the machinery at the gin Monday afternoon, the arm being mangled to the elbow. He will lose a number of fingers.

AT LAST A MAN

PACKERS SEEKING BIG PASTURE IN WYOMING

Deal With Union Pacific for 3,000,000 Acres, Reported to Be Pending

CHEYENNE, Wyo., Oct. 31.—Although every effort has been made to keep the fact a secret, it was learned that a real estate deal of gigantic proportions is pending between the "Big Four" of the packers, the Swift, Armour, Cudahy and Nelson Morris Packing company, and the land department of the Union Pacific railroad company.

The deal involves all of the undeeded land of the original land grant of the Union Pacific in Wyoming, or approximately 3,000,000 acres.

This land lies on both sides of the main line of the Union Pacific and consists of one-half of 260 townships, or an aggregate of 130 full townships, 4,680 acres, 18,720 quarter sections or 2,995,200 acres, together with fragments of other townships, which will probably bring the total to 3,000,000 acres. Appraisers representing the Union Pacific on one side and the Swift, Armour, Cudahy and Nelson Morris companies on the other, have been examining the land in question for some time, but so quietly were their movements conducted that it was not until within the past few days that the object of the work was suspected.

The finding of the appraisers will probably be that the land varies in value from 50 cents to $3 an acre, the greater part of it being fit only for grazing purposes. With the development of dry farming methods, however, the value, in time, will be materially increased.

The desire of the "Big Four" to secure this enormous area of land in Wyoming is undoubtedly inspired by a plan which contemplates making the packing companies entirely independent of individual live stock raisers for their meat supplies. The grazing afforded by the Wyoming land alone would support 1,500,000 head of cattle from year's end to year's end, while the 4,680 sections embraced in the contemplated purchase are so distributed that they would practically shut out competition from a sufficient area of the free government range to support 1,000,000 additional head of cattle. Of the land embraced in the contemplated sale approximately 2,108,160 acres are in Carbon and Sweetwater counties, and 887,040 acres in Laramie, Albany and Uinta counties. Practically the entire red desert, the best winter range for sheep in Wyoming, is included in this acreage. The appraisers were at Green River yesterday, where they stopped after a trip through the red desert.

BACK TO THE FARM FOR LOU DILLON

Famous Mare Will Be Sent to C. K. G. Billings' Breeding Establishment

CLEVELAND, Ohio, Oct. 31.—C. K. G. Billings, owner of Lou Dillon, the trotting queen, has decided that this great mare shall not race again. He will send her to the breeding farm. A foal by John A. McKerron may be expected.

The harness world will not cease talking about the achievements of Lou Dillon. In 1903 she reached the zenith of equine fame, displacing Cresceus as trotting champion and putting the record at 1:58½ at the Memphis track, owned by Mr. Billings.

What pleased Mr. Billings more than anything else, Lou Dillon, driven against Major Delmar, over whom E. E. Smathers held the reins, won the amateur championship cup for her owner. In 1904 the mare rounded into form late and trotted a mile with a pacemaker at the side in 2:01. This year, with a new driver, Lou has not been able to beat 2:04.

SPAIN LOSES CRUISER

Cardinal Cisneros Sinks in Eighty Feet of Water

FERROL, Spain, Oct. 31.—The naval authorities have given up hope of salving the armament and hull of the Spanish armored cruiser Cardinal Cisneros, which sank Sunday near Muros, province of Cerunna, after striking a rock. The vessel is lying in a bad position in eighty feet of water.

The captain of the vessel reports the following details of the loss:

"Shortly after leaving Muros Bay for Ferrol, with the remainder of the squadron, the Cardinal Cisneros, owing to a fog, proceeded slowly. Off Point Melvedoc the cruiser was taking soundings when the catastrophe occurred, the vessel striking an uncharted rock with terrific force.

"An enormous hole was made in her bows, through which the water rushed in great volume and the ship began to sink rapidly. The crew was called to quarters and observed perfect discipline. They launched eight boats, but these were not sufficient to take off the entire complement of 540 men, and the remainder were rescued under difficulty by a steam trawler and fishing smacks which stood by. The ship disappeared in less than forty minutes."

ST. PETERSBURG CROWDS CELEBRATE ALL NIGHT

Sing Hymns and Cheer the Emperor Until Daylight, Following News of Freedom

ST. PETERSBURG, Oct. 31, 3:15 a. m.—The celebration of the issuance of the imperial manifesto still continues at 3 o'clock this morning in the streets of the city, where crowds are singing the national hymns, cheering for the emperor and shouting themselves hoarse. The restaurants and cafes were closed at 2 o'clock, disgorging their crowds, which had been drinking and making merry for hours around the tables, to augment the demonstration in the thoroughfares. The Cossack patrols were utterly discomfited and confounded and were wholly at a loss to understand the meaning of the demonstration or why the crowds were singing "God Save the Emperor" instead of the Marseillaise.

The people displayed the utmost good humor toward the Cossacks. They surrounded their horses and patted their perplexed riders on the boots, shouting, "You can go home now. We no longer need you. We have liberty."

Then they bade the Cossacks toss their caps in honor of the constitution.

Patrols Are Withdrawn

After 2 o'clock the patrols were withdrawn from the streets, which was the only change. Soon after midnight a crowd of several hundred gathered in a great square before the winter palace and sang a chant from the Chant Liturgy addressed to the emperor and the national anthem and finished with rousing cheers for his majesty and the imperial family.

Then they marched to the barracks of the Preobajensky guards and demanded that the regimental band lead the procession.

Disappointed there, they continued to the barracks of the Pavlosk guards on the same errand, but the soldiers misunderstood the purport of the demonstration, threw open the gates of the court and threatened to fire unless the crowd made off at once, when the manifestors fled in terror.

Some Rough Play

In the Nevsky Prospect there was some rough play but the boisterous ones formed an inconsiderable portion of the crowds.

There were no illuminations or other formal demonstrations, the population of the capital having lived too long under a reign under which all initiative for outward festivity came from the police.

A meeting of the strike committee was held after the promulgation of the emperor's manifesto was made known. The question of calling the strike off was discussed but a decision was reached to postpone action until tomorrow.

JOHN SHARP WILLIAMS TO SUPPORT ROOSEVELT

Mississippian Says Democrats Should Join in Demand for Rate Legislation

NEW ORLEANS, La., Oct. 31.—The Picayune has begun a canvass of the southern democratic members of congress on the proposed legislation giving the interstate commerce commission the power to fix maximum railroad rates. So far every member of congress heard from has indorsed the stand taken by President Roosevelt and announced that they will support the President's railroad policy. Among the statements is one from Congressman John Sharp Williams of Mississippi, democratic leader of the house, which is as follows:

John Sharp Williams

"Yazoo City, Miss., Oct. 27.—Every democrat ought to support President Roosevelt in his demand for railroad rate legislation. I deny, however, any right of paternity in the President. The proposed legislation was outlined in a bill introduced by the democratic leader into the house of representatives, after consultation with many of his colleagues, nearly a year before the President opened his mouth upon the subject. In a speech upon the floor the republicans were challenged by him to take it up and pass it as a matter of pure justice to the shippers of the country. The temporary chairman of the national democratic convention dwelt upon the substance of the demand at considerable length and charged the republican party with recreancy to public duty because it had made no effort to vitalize and virilize the interstate commerce commission. The democratic platform adopted by that convention demanded, though in somewhat general terms, the proposed legislation. We genuine democrats welcome the President to our ranks and are glad that he is broad enough, patriotic enough and just enough to help give an American agriculture and commerce a square deal. If the President had been the originator of the proposed legislation, even if his party had originated the idea, instead of sidetracking like legislation as they have always done, we ought still to suport the legislation because it is just and right.

Compared to Jackson

"He serves his party best who serves his country well," and the man is but a narrow bigot who refuses to do a just thing because he does not like the source whence it comes. Mr. Roosevelt is doing a good and a brave thing in maintaining his uncompromising attitude upon this question. Since Andrew Jackson took up the cudgel against the national bank, entrenched and fortified in commerce, finance and in politics as it was, no President has done a better than than Mr. Roosevelt did when he took up the cudgel in this behalf by boldly advocating in his message the remedy already proposed by the democracy. It is going to be a desperate fight, and many plausible pretexts will be given to any national legislator who desires to desert the cause of the people and of justice in order to maintain the present power of favoritism vested in railroad managers. Nothing has so much contributed to the birth and upbuilding of trusts as this very power of favoritism.

The south will benefit more from the proposed legislation than any other part of our common country. We would have been manufacturing, in my opinion, two-thirds of the cotton of the United States today but for the existence of unfair preferential rates on the raw material on its way to the mills. I was informed some time ago by a friend, who, with others, had undertaken to manufacture fine cotton goods in South Carolina, that his Fall River, Mass., competition, engaged in the same sort of business, could lay down the long staple cottons of the Yazoo-Mississippi delta, bought in the Yazoo City and Vicksburg markets, as cheaply as he could, owing to the freight rate given both. The part of the south that would be most benefited by the proposed legislation would be the country lying in the Mississippi valley along the great river and its tributaries, with water facilities unexcelled anywhere in the world.

MURDER SUSPECT NERVOUS WRECK

Morris Nathan Still Held at Pittsburg

MAINTAINS INNOCENCE

Police Believe Woman Guilty of Suit Case Crime and Expect Arrest Soon

PITTSBURG, Oct. 31.—The condition of Morris Nathan, the young man in custody here, charged with complicity in the Winthrop dress suit case mystery, is nervous. He has fever and is practically a physical wreck.

Inspector McGarr of the Boston Metropolitan police and Silas P. Smith, an officer in the Massachusetts state constabulary, arrived in this city today. A Pittsburg officer who saw Nathan said: "The young fellow has a high fever and looks pretty bad. If the officers don't watch themselves he will die on their hands."

POLICE HAVE NATHAN'S STORY

PITTSBURG, Pa., Oct. 31.—It is the firm conviction of everyone who is in touch with the case that while a charge of murder has been lodged against Morris Nathan, secretary to the manager of the "Shepherd King" Company, in connection with the Winthrop suit case mystery, he is not the principal in the affair and is held because it is believed he can throw more light on the crime than anyone else.

That the police have a complete story from Nathan telling all he knows and suspects is not denied, but aside from a few statements that have leaked out concerning the examination, the authorities refuse to disclose the information obtained until after the arrival of the Boston officers.

The determination whether Nathan will be requested to return to Boston is also postponed.

It is known that Nathan admitted to Superintendent of Detectives Thomas A. McQuaide and Superintendent of Police Alexander Wallace that he was intimate with Miss Geary and in his statement he implicated a woman who, he says, conducted a maternity home in Tremont street, Boston.

The Boston police were immediately notified by McQuaide and they started out in search of the woman. When they have arrested the woman who conducted the place where Miss Geary went for treatment, which may be tonight, the police believe that the mystery will be clear and the people to blame for the murder of the girl be brought to trial.

TOURIST RUSH ON TO PACIFIC COAST

Santa Fe Has Seventy-Five Extra Cars En Route from Chicago to Los Angeles

LOS ANGELES, Cal., Oct. 31.—With baggage heaped up in great stacks and the number of pieces increasing with the arrival of every train, the passenger depots of railroad lines into this city present a sight never before witnessed. The tourist rush from the east is at its height and since Saturday all trains have been arriving in sections. The Santa Fe, which on Friday had a total of fifty extra tourist cars booked to leave Chicago today, now has seventy-five for the same time, while fifty extra cars are due to leave Kansas City Sunday and Monday.

TURKS DELAY DEATH OF MAN CONDEMNED

CONSTANTINOPLE, Oct. 31.—The preparations which have been going on for the execution of Ghirk's Vartanian, who claims American citizenship and who was condemned to death by the criminal court at Strombli for the murder of Apiak Andjian, a prominent Armenian, suddenly stopped yesterday on the receipt of a note from the American legation setting forth in unequivocal terms that such an act inevitably produces serious consequences. The authorities have now notified the legation that the execution of the death sentence has been postponed, pending settlement of the question of principle, on which the legation and the Porte are now negotiating.

HORN AND EARLY ARE ALLOWED BAIL

Two Men Charged with Murder of Deputy Marshal Granted $5,000 Bond Each

HILLSBORO, Texas, Oct. 31.—The habeas corpus hearing in the case of the state against Harmon Horn and Jack Early, charged with the murder of Deputy Marshal Calloway at Mount Calm last Tuesday night, was concluded about 11 o'clock today.

Three witnesses for the state were examined today, the defendants' counsel offering no evidence except on the point of the ability of defendants to give bond. The case was then submitted without argument and Judge Wear granted defendants bail in the sum of $5,000. They had not made bond up to noon.

Weather Spotter

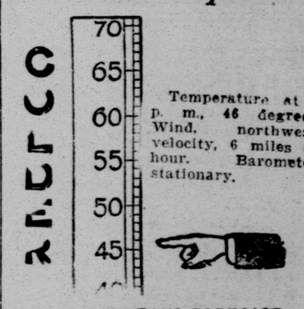

Temperature at 2 p. m., 46 degrees. Wind, northwest; velocity, 6 miles an hour. Barometer, stationary.

NEW ORLEANS FORECAST

NEW ORLEANS, La., Oct. 31.—The forecast:

East Texas, North—Tonight, partly cloudy weather, probably showers in east portion; colder except extreme east portion; Wednesday, fair and warmer in west portion.

East Texas, South—Tonight, showers and colder; Wednesday, fair except showers on coast; light fresh northerly winds on coast.

These for the Cool Weather At the Busy Corner

Blankets and Comforts at the price of raw material. **SALE STARTS TOMORROW.** Good large size Comforts 98c

Another lot we wish to call your attention to is our $1.25 line, very large—the kinds that cover you all over, at **$1.98, $2.25** and **$2.75.**

Special—Eiderdown Comforts in French sateen, and in silk. We start them at **$3.50, $4.50, $5.50, $6.00, $7.50, $8.00, $9.00, $10.00, $11.00, $12.50, $15.00** and **$17.50.**

Blanket sale in 10 and 11-4 only in gray, cream, blue and white, at 65c, 75c, 85c, 98c, **$1.25, $1.75, $2.25, $3.00, $4.00, $5.00, $7.50** and **$10.00.** These prices are fully a third less than value.

Ladies' you save money in our Suit Department on your Suits, Jackets, Skirts, Waists and Kimonos. Just opened, a beautiful line of Blanket Kimonos in pink, red, blue, gray, green, helio and navy. Heavy and warm. Step into our Suit Dept. and see them.

Shoe Specials—For men, women and children. We save you money on your Shoes—not less than 50c and on many as much as $1.00. We guarantee the wear. Special, this week, **$1.00, $1.25, $1.98, $2.50** and **$3.50.** Many bargains are daily put on sale in this store.

BURCH & PRINCE
Sixth and Houston Streets

OBJECTS TO ROUTE OF NEW STREET CAR LINE

Geo. E. Miller Asks Why Traffic Agreement With Traction Co. Cannot Be Made

To The Telegram.

The self-sacrifice of Artemus Ward, who was willing that his wife's relatives should go to battle and be killed in order to illustrate the patriotism of the family is perhaps equaled by the generosity of R. W. Flournoy, who signed the article published in this morning's Record, which was also signed by the names of William Bryce and M. R. Sanguinet, in being willing to enhance the value of his holdings in Arlington Heights at the expense of my small property on Penn street and the property of other residents which will be affected by the proposed Arlington Heights street railway.

Of course, I recognize that if the Arlington Heights street railway comes into Fort Worth it must pass along some street. If no other route could be obtained than the proposed route, my personal objection to the railway would be met by the benefit to the general public, if indeed there is any general demand upon the part of the general public that this street railway shall be built. But the facts are that it is not necessary that this car line come into the city over any street not now occupied by a street railway. It it can come into the city without interfering with the property of any person, would it not be better that it do this than that the property of every man in the Fourth ward which it passes shall be depreciated by its coming in? If the proposed street railway can run its cars along the line of the Northern Texas Traction Company on Seventh street, at some sacrifice to the railway company, would that not be better than that the property of every person in front of whose doors the line shall run should be materially depreciated in value? I submit this question to a fair and discriminating public.

In his speech before the Third Ward Club, as reported in the daily papers some days ago, one of the promoters of the street railway, in effect, said that, having come to Fort Worth and found the prospects good, he had interested some friends with him and decided to invest here and felt like that it would be inhospitable in the people of Fort Worth not to allow them to come in.

We are perfectly willing to allow the promoters of this enterprise to come into Fort Worth, but we do not have any strong desire to allow them to carry away our property.

Traction Company's Proposition

Some days ago the management of the Northern Texas Traction Company proposed to allow the Arlington Heights Street Railway Company to come into the city over the Seventh street car line upon the following terms, to-wit: The Arlington Heights Company to operate its own cars with its own conductors and motormen for the entire distance and to receive all of the fares collected on through traffic or traffic beyond the Traction Company's line and to pay the Traction Company 5 cents per car mile for power and 5 cents per car mile for track privileges while the Arlington Heights cars were on the Traction Company's track, the Traction Company to get the profit of such fares as were collected from passengers who got on and off cars while the same were on the Traction Company's track.

To one uninitiated in the methods of street car management, this looks like a fair proposition. Under this arrangement the Arlington Heights Company would be at no trouble or expense in keeping up the tracks of the Traction Company over which its cars ran and would be relieved of the furnishing of power to its cars while they were on the Traction Company line.

In his article published in the Record of the 29th, L. C. Cole did not challenge the fairness of this proposition made by the Traction Company. Mr. Mapledoran in the Record of the 25th said the proposition was made, and in this he was corroborated by Mr. Trigg in the Dallas Times-Herald of the 30th.

Since the promoters of the Arlington Heights Company do not challenge the fairness of this proposition, it seems to me that we can proceed upon the assumption that the proposition was fair.

The objection urged by Mr. Cole to the proposition is that he desires to give the people an independent system, complete in itself, a full and satisfactory service and a 5-cent fare to every part of the line, without interruption by traffic with other lines. Is it indeed the intention of the Arlington Heights Company to run its cars over the entire route over its own line, or does it intend to use part of the Traction Company's track?

How About the Bridge?

For instance, from the City Park to Penn street does the Arlington Heights Company propose to build a separate line and use no part of the Traction Company's track or does it intend to use the Traction Company's track over the bridge leading to the City Park and a part of the way on Seventh street west of Penn? If the Arlington Heights Company expects to build an independent line across the bridge over the Trinity on Seventh street, then how will those who desire to use the City Park get across the bridge when the street cars are running if they are not walking or riding in the cars?

Running for part of the distance over the Traction Company's lines will not at all interfere with the Arlington Heights Company giving the people full and satisfactory service for a five-cent fare over every part of its line.

The cars on the Seventh street line now have a schedule of twenty minutes. That part of it from Summit to Main could easily be traversed by the Arlington Heights Company so as not to interfere with the schedule time of the Traction Company. This is apparent to everyone.

Mr. Cole urges that the cars purchased for the Arlington Heights Company are interuban, one-way cars, luxuriously appointed for travel and so constructed that they must run on a circle or loop and not backwards.

The Arlington Heights Company seems desirous of getting into the Third ward and giving those people who live there street car service and of getting to the Santa Fe and Union depots. I can conceive of no earthly reason why they may not run into Main street over the Seventh street line, cross Main street, make a loop which they desire by way of the Santa Fe, come around by way of the Texas and Pacific depot and then up Houston street to a junction with the Seventh street car line, running over the Traction Company's lines from Tenth to Seventh. This would enable the Arlington Heights Company to make its loop and get to the depots and hotels. This arrangement would give the promoters of this line the benefit of transporting from the depots to schools and other institutions which are projected at the Heights all the people who should offer themselves as passengers.

Clearly enough to my mind the running of cars over the route proposed by the promoters of the Arlington Heights street railway will seriously damage the property of the residents along the line, without any corresponding benefit to the public or to the Arlington Heights Company, unless indeed it should transpire that when this enterprise shall have served a purpose by promoting a sale of the town lots on Arlington Heights and it should become desirable on the part of its owners to sell the franchise to someone else; and in the latter event I am willing to concede that there might be a benefit to the company, though not to the public, because the franchise would be of more value. Very respectfully, GEO. E. MILLER.

WEDDINGS

MOBLEY-IRBY

The marriage of the Rev. Ernest Mobley, pastor for the past year of the Weatherford Christian church, to Miss Elizabeth Irby, daughter of Dr. Al Irby of Weatherford, is to be celebrated today at Weatherford. Dr. Addison Clark of Jarvis College, at Thorpe Springs, will perform the ceremony. The couple will be in Fort Worth this evening and expect to leave on the Rock Island train for the north. They will go to New York by way of Chicago and will spend a week in New York and will then sail for Southampton, England, where Dr. Mobley has accepted a call from one of the Christian churches.

RESIDENCES SOLD

Activity Marked in This Line of Real Estate

The sale of several pieces of property in this city is announced by the Winters-Daniel Real Estate Company. Among them is the sale of the J. D. Trammell homestead in Cannon avenue, one block south of Pennsylvania avenue, to C. A. O'Keefe of Colorado Springs, who will come here to settle. Mr. O'Keefe is a wealthy cattleman of Colorado Springs and intends to move his headquarters to this city. The lot is 212x216 feet in size and has a large frame house situated upon it. The consideration announced is $23,000.

The same firm reports the sale of the house and lot owned by D. S. Ross in Lynch street, south of Magnolia, to J. A. ler for $6,000. The lot is 75x100 feet.

Dr. Gage of Ennis, who recently purchased the corner house and lot in Jennings avenue and Bois d'Arc, has sold the place through Winters-Daniel to J. A. Walker for $5,250. The lot is 100x100 feet. He has purchased as his new home from J. S. Pressnall the house and lot on the corner of Lipscomb street and Pennsylvania avenue for $3,400.

Meeting Changed

Moral and Positive Law will be discussed by Evangelist A. W. Young at the court house tonight. Meetings will be held across the hall from former place of worship.

HEALTH INSURANCE

The man who insures his life is wise for his family.

The man who insures his health is wise both for his family and himself.

You may insure health by guarding it. It is worth guarding.

At the first attack of disease, which generally approaches through the LIVER and manifests itself in innumerable ways

TAKE

Tutt's Pills

And save your health.

VETERANS AND FARMERS HAVE DAY AT THE FAIR

Large Number of Fort Worth People Visitors—Weather Affects Crowd's Size

Special to The Telegram.

DALLAS, Texas, Oct. 31.—Owing to the cloudy weather prevailing here today the crowd at the State fair grounds is hardly so large as had been expected on the day set apart for the Farmers' Union and Confederate Veterans, although the enthusiasm displayed by those present during the forenoon partly made up for the lack of great numbers. A large number of Fort Worth people were among the visitors.

The exercises began shortly before noon and will continue until 2 o'clock this afternoon, the following being the program:

Music, "Bonnie Blue Flag."
Call to order, General H. W. Graber.
Invocation, Rev. Father P. E. Brannan of Weatherford.
Music by band, "Dixie."
Meeting turned over to General K. M. Van Zandt.
Address of welcome, Milton Park, commander of Sterling Price camp, U. C. V.
Piano solo, Miss Eugenia Potter.
Recitation, Miss Idyl Darrel Jett.
Music by band, "My Old Kentucky Home."
Music by the band, "Dixie."
Business meeting.

It is likely that action will be taken at the business session to be set forth in a resolution calling upon the various Confederate organizations and all local bodies attached to the same to secure from legislative candidates pledges that such candidates will support a constitutional amendment authorizing the support of a home for Confederate widows to be erected at Austin by the state division.

CITY NEWS

M. B. Brownfield, a prominent cattleman from Brownfield, Texas, was in this city Monday.

William G. Newby, president of the American National Bank, left Monday night for St. Louis on a business trip.

Mrs. A. L. Teagarden and daughter, Louise, of Austin are visiting the family of Mr. and Mrs. B. F. Elkin, 1003 Lamar street.

Miss Daisy Kirn, who has been living in Cannon avenue, will leave Saturday for her home in Mansfield, La., where her parents have gone.

The regular monthly meeting of the Home Factory and Industrial Association will be held in the rooms of the association in the Powell building Wednesday night at 8 o'clock.

Ernest Haywood of North Fort Worth has received word of the birth at San Antonio of a daughter to Mrs. W. R. Mays, his daughter, and her husband. Mr. and Mrs. Mays formerly lived in North Fort Worth.

DEATHS

MRS. MARTHA M. LENTZ

Mrs. Martha M. Lentz, 61 years of age, died Monday night at 1407 Evans avenue. The body was shipped by Undertaker L. P. Robertson to Mansfield, Texas, this morning. The funeral will take place at Mansfield late today.

SUB-COMMITTEES ARE TO BE PERPETUATED

Engineers of Canal Commission Decide To Refer Details and Special Affairs to Special Body

WASHINGTON, Oct. 31.—The board of consulting engineers of the Isthmian Canal commission held a meeting today to discuss the preliminary reports of the three sub-committees forming a special study of the lock canal, the sea level and unit prices for both of these. It is expected these three committees will be retained permanently and a full meeting of the board will be held only once or twice a week, those points on which special information is desired being referred to the committee which makes a study of the question as its specialty. A decision will probably be reached in about four weeks hence.

To Free Minister

LONDON, Oct. 31.—A dispatch to a news agency from St. Petersburg says Count Witte authorized the announcement that the minister of justice will free in a few days all political prisoners whose release at the present moment does not endanger public order.

If **HEADACHY,**

"stops the ache."
"clears the brain."
"settles the stomach."

Sold on its merits for 60 years.

DAVIDSON REFUSES TO ASSIST MOORE

Declines to Join in District Attorney's Fight Under Kennedy or Love Bills

Special to The Telegram.

AUSTIN, Texas, Oct. 31.—Attorney General Davidson today declined the invitation of District Attorney Warren W. Moore to join him in fighting the suits against the railroads or other corporation under the Kennedy or Love bills. This action on the part of the attorney general was expected. Attorney General Davidson in replying to a letter of District Attorney Moore on the subject, says:

"The legislature having conferred upon the attorney general to bring suits for taxes and penalties mentioned in your letter, and further, directing and requiring him to bring such suits, and being of the opinion that the legislature had constitutional power to use such authority upon the attorney general and being of the opinion that you have not, under the constitution laws, such power, I must therefore respectfully decline your invitation to join you in such mentioned, or to otherwise recognize your power or authority in the premises."

DAIRY PRODUCERS OF ST. LOUIS IN TRUST

Ten of the Largest Concerns Amalgamated to Raise Price of Their Products

ST. LOUIS, Mo., Oct. 31.—A combine of ten of the largest dairy companies in St. Louis, controlling about 85 per cent of the supply of milk, cream and ice cream and involving an increase in prices has practically been completed and will become effective Jan. 1. It is stated today that the captal stock amounts to $3,000,000. The amalgamaton, according to the prospectus issued, is to raise the price of dairy products.

TRAIN SAYS NOTHING OF CHINESE TROUBLE

Report Through London Paper Has Not Been Confirmed by Rear Admiral's Dispatches

WASHINGTON, D. C., Oct. 31.—The navy department today received two cablegrams from Rear Admiral Train, dated Shanghai, yesterday. No reference is made in either one to his having had any trouble with Chinese on account of the shooting of a Chinese woman while hunting, as cabled to the London Evening Standard.

GOV. HOGG WILL VISIT PLANTATION

Likely He Will Go Direct to South Texas As Upon Leaving This City

Dr. Lynd said this afternoon that the condition of Governor Hogg was more favorable today than at any time since his confinement to his room in the Worth hotel. He is passing much of his time resting in his bed and sleeps very well. He is taking exercise in his room, but not outside of it, for the present.

It is believed by Dr. Lynd that by next week the governor will be physically able to leave Fort Worth. He may go to Austin from here, but it is more than likely that he will first visit his plantation in South Texas.

SCHOOL CLOSED FOR FUMIGATION

Sixth Ward Pupils Given Holiday to Insure Freedom from Contagion

Pupils of the Sixth ward school were given a holiday today in order that the building may be thoroughly fumigated and cleaned.

Action is taken following a case of diphtheria in the neighborhood to prevent all possible danger of contagion.

Work of fumigating the building was begun Monday afternoon at the close of school, but had not been completed in time for the session today.

Regular sessions will be held tomorrow.

MARY CONNOR GIRLS' DORMITORY BURNS

Special to The Telegram.

PARIS, Texas, Oct. 31.—The girls' dormitory of Mary Connor College burned at midnight last night, completely destroying the building. Loss is $2,500, partly insured.

Reception to Dr. Fielder

The ladies' aid society of St. Paul's M. E. church in behalf of St. Paul's church, the trustees and friends of Fort Worth University will give a reception to Dr. William Fielder and wife at St. Paul's church, corner Seventh and Lamar streets, Thursday night 8 to 10 o'clock.

Third Land List

AUSTIN, Texas, Oct. 31.—Land Commissioner Terrell announced today the third list of school lands will come on the market from Jan. 1 to July 1, and that it will be ready for free distribution within a few days. This will be the last list and will embrace over a million acres of choice land.

Twelfth Warrant Call

AUSTIN, Texas, Oct. 31.—State Treasurer Robbins today issued the twelfth call for registered warrants, embracing all warrants up to and including No. 59714, amounting to $59,004, reducing the deficit to $1,068,262.

Mid-Week Bargains

Mid-week bargain announcements of Fort Worth merchants will appear in The Telegram Wednesday afternoon.

Two Cases—One Death

NEW ORLEANS, Oct. 31.—Up to noon today there were two new cases of yellow fever and one death.

Building Permit

D. C. Feegles has secured a building permit for a $325 frame addition to a grocery, south three-fourths of lot 3, block F-1, Daggett's addition.

OIL MILL MANAGER ARRIVES

B. W. Couch of Italy, who was elected general manager of the Mutual Cotton Oil Company, arrived this morning.

"Gracious! children, stop that noise," cried mamma.

"But we're playing war," replied the eldest.

"Why, you mustn't play 'war' on Sunday."

"But, ma, this is a religious war."—Philadelphia Press.

Will deliver coal tomorrow direct from car, $4 per ton. Phone Dell Bates $15.

WHAT IS THIS?

Wear the Clothes While You Pay for Them

CLOTHING ON CREDIT

807 Houston

807 Houston

We have just received a new line of fine Empire Ladies' Jackets, Skirts Furs and Suits

Call and See Them

Men's Suits, O. C., Cravenettes and so forth
ALL ON CREDIT

HOYLE & RARICK
807 HOUSTON

SHOT AT "DEVIL," KILLED A MAN

Testimony in Lucy Wilder Case Tells of a Woman's Strange Hallucination

The murder case of the state against Lucy Wilder, colored, which was taken up Monday in the Forty-eighth district court, came to a sudden close this morning when the defendant entered a plea of guilty to killing Jack Wilson at the corner of Houston and Fifth streets on the morning of May 27, last.

The jury, on recommendation of attorneys for the state and the defendant, gave the woman two years in the penitentiary.

Testimony at the trial on Monday was to the effect that the defendant had a wild hallucination that the devil was following her; that she saw Wilson coming toward her, and immediately shot him.

The Felix Reece murder case is set for this afternoon in Judge Dunklin's court.

CASES DISMISSED

Following cases were dismissed in the Forty-eighth district court:

Hunter-Phelan Savings Bank and Trust Company against F. M. Power, debt.

Same against the Continental Bank and Trust Company, garnishment.

Manning Lumber Company against Fort Worth National Bank, garnishment.

Fort Worth National Bank against W. P. McLean, debt and foreclosure.

THE KNOWLES CASE

Judge M. E. Smith of the Seventeenth district court is still hearing the Knowles damage case against the Traction company and the Frisco railway company. Testimony is being introduced.

COUNTY COURT MATTERS

Tom Burke was lodged in the county jail this morning, and a charge of malicious mischief lodged against him. He is accused of placing explosives in a stove at the corner of Calhoun and Fourteenth streets Monday night which did much damage to property.

The following pleas of guilty were entered by Judge Milam:

John DeLaney, Alex Pleasant and Eddie Perkins each fined $50.

Following cases were disposed of on the jury docket:

Southern Trading Company against Black & Gillett, judgment for plaintiff for $376.65 and foreclosure of lien on property.

John Scott against the International and Great Northern Railway Company, damages, judgment for $100.

J. W. Plummer against J. M. Edwards, verdict for defendant.

A. D. Bourland against the Missouri, ansas and Texas Railway Company, dismissed.

DISTRICT COURT FILINGS

Texas Securities Company against Bert Simpson et al., debt and foreclosure.

Alice Bennett against Santa Fe, personal injury.

MARRIAGE LICENSES

W. P. Boggess of North Fort Worth and Miss Annie B. Cockrell of Terrell.

Dr. E. La Dye and Miss Minnie Donohoo of Fort Worth.

VITAL STATISTICS

The records of the county clerk's office for the month of October show that there were 122 births reported, 30 deaths and 85 marriages.

ROME REJOICES AT NEWS

ROME, Oct. 31.—General satisfaction is expressed here at the manifesto of Emperor Nicholas granting Russia a constitution and at the position taken by Count Witte. Hope is expressed peace will be re-established and Russia become prosperous, there being a community of interests especially in foreign politics between Russia and Italy. King Victor Emanuel learned the news on a railroad train after he left Genoa and was most pleased. The Pope heard the news this morning from Cardinal Merry Del Val, papal secretary of state, and exclaimed "May this mean a new and happy life for Russia."

For Over 60 Years

Mrs. Winslow's Soothing Syrup

has been used for over FIFTY YEARS by MILLIONS of Mothers for their CHILDREN while TEETHING, with perfect success. IT SOOTHES the CHILD, SOFTENS the GUMS, ALLAYS all pain, CURES WIND COLIC, and is the best remedy for DIARRHŒA. Sold by Druggists in every part of the world. Be sure and ask for Mrs. Winslow's Soothing Syrup and take no other kind. 25 Cents a Bottle.

An Old and Well-tried Remedy

THE TELEGRAM
IS THE PAPER THAT
GOES HOME

ESTIMATE THE CROP AT 9,444,314 BALES

ATLANTA, Ga., Oct. 31.—The Southern Cotton Association today issued a statement compiled from the reports of 17,000 correspondents throughout the cotton belt, estimating the present crop at 9,444,314 bales. The statement estimates that 61.3 per cent of the crop had been picked and 54.7 per cent ginned Oct. 21.

Grove's

The-Highest-Quality **Chill Tonic**

It would be false economy to cheapen the cost of production by using ingredients of inferior quality, because the selling reputation of Grove's Tasteless Chill Tonic demands the maintenance of the highest obtainable quality. The makers use every year about ten (10) tons of Quinine alone, which is the largest amount used by any manufacturer in the world, and one-thirtieth (1-30) of the entire Quinine supply.

Drives Out Malaria and Builds Up the System

Sold by all dealers for 27 years. Price 50 cents.

R R R + R R R

The cost of security is insignificant in comparison to the price of neglect

Covey & Martin,
DRUGGISTS

OUR STORE NEVER CLOSES

R R R R R R R

Via

THE TEXAS AND PACIFIC RAILWAY

TO

California Common Points $25.00

On sale until October 31.

J. F. ZURN, Gen'l Agent,
H. P. HUGHES, T. P. A.,
Fort Worth, Tex.
E. P. TURNER,
G. P. & T. A., Dallas, Tex.

One Way Second Class Colonist Rates Via

M.,K.&T.Ry.

To CALIFORNIA and points in the Northwest.

Tickets on sale daily up to October 31.

T. T. McDONALD,
City Ticket Agent.

Houston & Texas Central

$16.20 CORPUS CHRISTI and Return. Sell daily; 60-day limit.

$25.00 CALIFORNIA POINTS. One Way Colonist Tickets. Sell daily to Oct. 31.

E. A. PENNINGTON, C. P. & T. A.

811 Main St. Both Phones 488.

PROGRESSIVE
Mineral Wells!
Texas' Famous Health and Pleasure Resort.

"WHY WAIT TILL TOMORROW FOR TODAY'S NEWS?"
THE FORT WORTH TELEGRAM
BRINGS YOU TODAY'S NEWS
—TODAY—
Delivered to your address anywhere in Mineral Wells.

"CRAZY"
MINERAL WELLS, TEXAS.

HOTEL WORTH
FORT WORTH, TEXAS.
First class. Modern. American plan. Conveniently located in business center.
MRS. W. P. HARDWICK,
O. P. HANEY, Managers.

STOVES!
All kinds at
Howard Smith Furniture Co.
Tenth and Main Sts.
Phone 3798.

Ministers, Doctors and Temperance Workers

Use and Recommend Duffy's Pure Malt Whiskey as the Only Effective Cure for Lung, Stomach and Nervous Diseases

"I THANK GOD THERE IS SUCH A MEDICINE," WRITES REV. DR. McLEOD, an active minister for 50 years. "For more than 40 years I had been afflicted with dyspepsia and nervous prostration. At times I was so run down I could not attend to my ministerial duties. Could neither eat nor sleep. I began taking Duffy's Pure Malt Whiskey. It gave me strength, helped my digestion, settled my nerves, and I gained 10 pounds in one month. I recommend those who are weak, broken down, nervous, to take 'Duffy's'" Greenleaf, Mich., January 22, 1904.

DR. BOWNE PRESCRIBED "DUFFY'S" 25 YEARS. "I have found that in pneumonia, grip and other exhausting diseases my patients never fail to respond favorably to Duffy's Pure Malt Whiskey. Taken as directed it is bound to relieve and permanently cure consumption." Dr. E. H. Bowne, Kingston, N. J., Aug. 3, 1904.

MR. THOMAS MORAN, TEMPERANCE WORKER, SAYS:—"I have lived in Rochester, N. Y., for almost 70 years and people know I am a strict temperance man, but I unhesitatingly recommend Duffy's Pure Malt Whiskey for the great good it did me during my illness. Two months ago I was so weak from bronchitis I could not raise by head. I had a low fever and all the symptoms of a relapse. The doctor ordered your whiskey, and I would not be living today but for its use. It made me strong, vigorous—better than I have been in years." July 26, 1904.

For over half a century men and women prominent in the affairs of the nation have been using and indorsing Duffy's Pure Malt Whiskey as the one certain cure and preventive of disease. The opinions of a few of them are published in a booklet which we mail anyone free on request.

The unrivalled record of this splendid medicine is over 4,000,000 cures. More than 7,000 doctors use it in their homes and prescribe it regularly in their practice, and it's used exclusively in over 2,000 hospitals. It's an absolutely pure distillation of malt, scientifically combined with medicinal ingredients of highest quality. It acts directly upon the diseased organs and parts in a natural manner, and strengthens and builds up the entire system. It contains no fusel oil. Every testimonial is published in good faith and guaranteed.

ABSOLUTELY PURE & UNADULTERATED TRADE MARK

CAUTION.—When you ask your druggist or grocer for Duffy's Pure Malt Whiskey be sure you get the genuine. It's the only absolutely pure medicinal whiskey, and is sold in sealed bottles—never in flask or bulk. Look for the trade-mark, the "Old Chemist" on the label, and make sure the seal over the cork is not broken. Price, $1.00. Duffy Malt Whiskey Co., Rochester, N. Y.
For Sale by H. Brann & Co., Fourteenth and Main streets.

GREENWALL'S OPERA HOUSE
Tonight at 8:15,
William A. Brady's Special Production,
"WAY DOWN EAST,"
Written by Lottie Blair Parker. Elaborated by John R. Grismer. The play that never grows old.
Prices—Night, 25c, 50c, 75c and $1.

Thursday Matinee and Night, Nov. 2,
JOSEPH AND WM. W. JEFFERSON,
In Sheridan's Famous Comedy of Manners,
"THE RIVALS."
Supported by an all-star cast.
Seats on sale for above attractions.
Saturday Matinee and Night, Nov. 4,
LOUIS JAMES AND COMPANY.

Standard Theater
THE VENDETTA
Twelfth and Rusk Streets.
MRS. M. DeBEQUE, Manager.
Admission 15c and 25c. Open all the year around.

Going Every Day On Time!
7:45 A. M.
4:10 P. M.
I. & G. N.
to
Waco, Marlin
Austin, San Antonio
The Scenic Line From North Texas
City Ticket Office, 704 Main. Phones 339.
D. J. Byers, A. C. T. A.

All women should strive to be beautiful. Beauty rules mankind. Hostetter's Rocky Mountain Tea brings red lips, bright eyes and cream-like complexion. 35 cents, Tea or Tablets. J. P. Burchett.

RAILROAD PRESIDENT BACKS UP ROOSEVELT

Head of Great Western Declares He Will Support the Fight Against Rebates

ST. PAUL, Minn., Oct. 31.—President Stickney of the Great Western railway has boldly allied himself with President Roosevelt in the fight for railroad rates reform. The speech which was most remarkable in many particulars, was delivered at the banquet given here on the occasion of the President's forty-seventh birthday by the "Original Roosevelt Club."

President Stickney revealed the extreme methods to which the railroads go to gain business through rebates and the ingenuity exercised in keeping the rebates secret. The railroads, said the president of one, have an absolute monopoly, and against them the shipper has no chance for a square deal.

Coming from President Stickney, the address created nothing short of a sensation.

Money Left Without Comment

"Since the injunctions were issued and the terrors of the law are considered imminent," said President Stickney "I have been told—I do not vouch for its truth, although I have seen what purports to be a copy of the contract between shippers and the routing agency—of cases where young men from so-called routing agencies in New York make periodical trips through the western cities, leaving not bank checks but packages of actual money, without note or comment, upon certain merchants' desks, taking no voucher or receipt. Curiously when these packages are counted they are found to be exactly a certain percentage, supposed to be 25 per cent of the amount of freight which such merchants have paid a certain railway company since the last previous visit of the young man who thus distributes hundreds of thousands of dollars annually."

President Stickney explained how it was the big shipper and not the railroad who was responsible for the rebate. He explained how the big flour mills of Minneapolis put the small country mills out of business through the rebate system and later how through the milling-in-transit scheme the outside millers turned the tables on the Minneapolis millers.

Railroads Have Monopoly

"Stating the gist of the law in a nutshell," he continued, "the railway companies have an absolute monopoly and under the law fix the price upon that which they alone can produce and which every living man must consume—railway transportation—and the law makes it a misdemeanor for the consumer to kick. Is that a 'square deal?'

"Theodore Roosevelt says it is not a square deal, and every fair-minded man will say it is not a square deal. In twenty years, possibly in ten years, there will be few, if any, competitive railways, and it therefore becomes important while we can to establish the correct principle in the law.

"Experience has proven that no commission can be a disinterested board of arbitrators while at the same time it is engaged in the prosecution of the case at bar. Hence if the recommendation of the President is adopted, the arbitration commission, which should be appointed for the purpose of arbitrating disputes in respect to rates, should not be charged with the executive duty of enforcing the provisions of the law or of their own decisions.

Pays Tribute to President

"Mr. Chairman, never before has the American people had a Roosevelt for a President. Never before has a President, in season and out of season, in official documents and from the stump, so courageously stood for the square deal—exactly as much a square deal for the rich man as for the poor man, but no more.

"For these qualities the American people honor and love Theodore Roosevelt. Would that he, or such as he, could be President always."

Governor Cummins followed Mr. Stickney, speaking on the topic of the "President and the Tariff."

"I am a protectionist born and bred," he said, "and I stand for the defense of our own markets. I want our producers to take them at a fair American price, but I shall fight the duty which compels our consumers to pay more than a fair American price so long as I have voice and strength.

"The time has come when statesmanship demands that, through reciprocity in some form or other, our farmers shall be permitted to enter foreign markets with their products upon even terms with their competitors everywhere. It will not satisfy them to say that we are prosperous.

"There is one way, and only one way, to earn the gratitude and plaudits of those who come after us. It is to remember that this is and must be a government of the people, by the people, for the people, and that our laws must be tested in the crucible of common good."

AWFUL PSORIASIS 35 YEARS

Terrible Scaly Humor in Patches All Over the Body—Skin Cracked and Bleeding—Itching Unbearable—Cured by Cuticura in Thirty Days at Cost of $4.75.

ANOTHER WONDERFUL CURE BY CUTICURA

"I was afflicted with psoriasis for thirty-five years. It was in patches all over my body. I used three cakes of Soap, six boxes Cuticura Ointment, and two bottles of Cuticura Resolvent. I bathed with the Soap, applied the Ointment once a day, and took the Resolvent as directed. In thirty days I was completely cured, and I think permanently, as it was about five years ago.

"The psoriasis first made its appearance in red spots, generally forming a circle, leaving in the center a spot about the size of a silver dollar of sound flesh. In a short time the affected circle would form a heavy dry scale of a white silvery appearance and would gradually drop off. To remove the entire scales by bathing or using oil to soften them the flesh would be perfectly raw, and a light discharge of bloody substance would ooze out. That scaly crust would form again in twenty-four hours. It was worse on my arms and limbs, although it was in spots all over my body, also on my scalp. If I let the scales remain too long without removing by bath or otherwise, the skin would crack and bleed. I suffered intense itching, worse at nights after getting warm in bed, or blood warm by exercise, when it would be almost unbearable.

"To sum it all up, I would not go through such another ordeal of affliction for thirty-five years for the State of Kansas." (signed) W. M. Chidester, Hutchinson, Kan., April 20, 1905."

Cuticura Soap, Ointment, and Pills, are sold throughout the world. Porter Drug & Chem. Corp., Sole Props., Boston. Mailed Free, "How to Cure Torturing Humours."

Peptiron Pills

Ironize the blood, feed the nerves and brain, tone the stomach, aid digestion, and give sweet, restful, natural sleep. 50c. or $1. Druggists or by mail of us.

Hood's Pills

The best laxative cathartic

After-dinner pill; purely vegetable; easy to take, easy to operate. 25c. Druggists or mail. C. I. Hood Co., Lowell. If Made by Hood It's Good.

BUSINESS LOCALS

See our line of lap robes and horse blankets before you buy. Nobby Harness Company, 609 Houston street.

John R. Ralls of Ryan, I. T., spent Monday in the city.

W. L. Douglas Shoes make the feet feel happy. Thousands of them sold by Monig Dry Goods Co., 1202-4 Main street.

Miss J. Leet of San Antonio is the guest of Miss Vincent, 703 Cherry street.

Linen, cleanly washed and ironed, at prices that are right, is what every one wants. That is what the Reliable Steam Laundry does for you.

Nat M. Washer of San Antonio, a member of the firm of Washer Brothers, was here Monday.

If it's anything in the furniture line you want you'd naturally go to the Ladd Furniture and Carpet Company. Phone 562. Any way you want to pay.

F. D. McNaughton of Smithville, formerly in the newspaper business, has moved to this city and will engage in business here.

If it's hardware, go to the Panther City Hardware Co., First and Houston streets. They can supply you with anything in the line.

Hon. E. E. Morris of Ryan, I. T., is a visitor here today.

Go to Cummings, Shepherd & Co., 700 Houston, for phonograph records, musical instruments. They carry a large line of latest, up-to-date goods.

O. M. Atkinson of Oklahoma City is spending the day in the city.

Everybody ought to have a good photograph. Swartz, 705 Main street, is where most people go when they want good ones. Now is the time.

R. A. Lindsley is here today from Brownwood.

The best liquors, wines and cigars to be had in Tarrant county are kept at York's Liquor Store, 1010 Main street. A trial order is sufficient evidence.

A. A. Hughes is a Wichita Falls visitor here today.

Fort Worth Business College. Man's best capital—a course at college, fitting him for everyday duties of life. Opposite Delaware hotel.

Captain Charles H. Pettit has returned from a few days' outing in Collin county. W. A. Shelton, whose guest he was, came to Fort Worth with him, and will spend the balance of the week with his daughter, Mrs. John Spencer, 810 Missouri avenue.

Try a bottle of Miller's best, $1 a quart. Four Queens, high grade whisky, at $1.25. The Kentucky Liquor House, 114-16 Houston street.

Your prescriptions can be filled exactly as the doctor ordered at Reeves' Pharmacy, 1201 Jennings avenue. Fine line of toilet articles always on hand.

If you want anything to read go to Green's Old Book Store.

For insurance in solid companies or for good investments in real estate, improved or unimproved, see John Burke & Co., 109 East Fourth street.

Don't hesitate—just phone 201, the Fort Worth Steam Laundry and let them convince you that they are in the business to please their customers.

Johnson Grocery Co., 606-608 Houston, carry an immense stock of groceries. It is kept clean and fresh. Best place in Fort Worth to trade.

Everybody in Tarrant county knows that Frank Leffler, the photographer, 600 Houston street, makes the best photographs at the lowest prices. Now is the time to go.

We have on hand three Wintons, one Franklin Runabout, one Olds Touring Runabout, one Buckboard. These cars will be sold at a great reduction, all in good condition. Great opportunity to secure an automobile at a bargain. Fort Worth and Dallas Auto Co.

W. B. Scrimshire and R. A. Bobo, First and Throckmorton streets, have the finest line of agricultural implements in the southwest. All up-to-date goods to select from.

ANDY McCAMPBELL DECLINES TRANSFER

Local Revenue Collector Tendered Promotion With Substantial Increase But Will Stay Here

John W. Yerkes, commissioner of internal revenue, has made a personal tender to Andrew McCampbell, internal revenue deputy collector, of a transfer from division four of the Fourth district of Texas to duty under the United States revenue agent at New Orleans, the latter position being such as to cover territory in Texas, Arkansas and Louisiana and having attached to it a large increase in salary.

The offer was declined by Mr. McCampbell, who requested that he be continued in his present position on account of his family residing in Fort Worth and the fact that the position tendered by the commissioner would require extensive travel away from home for periods of from two to four months.

It is learned that Mr. McCampbell's wishes in the matter will be respected by the department and that he is to continue in his present situation with headquarters in Fort Worth.

The offer, coming as it does from the commissioner, is considered a recognition of Mr. McCampbell's ability by that official. In several instances the work of the deputy collector has been officially recognized in communications to Collector P. B. Hunt of Dallas and the intimation has been heard that Mr. McCampbell has been slated for an advanced position at the first opportunity. Mr. McCampbell has completed eight years' service in his present position.

SOUTHERN COTTON GROWERS' ESTIMATE

Special to The Telegram.

ATLANTA, Ga., Oct. 31.—The Southern Cotton Growers' association today issued a report estimating the total crop at 9,444,000 bales.

OFFICERS RECAPTURE FIRST OF PRISONERS

Zack Quick, Held on Minor Charge, Found in Tucker Hill House

First of the prisoners who escaped from the county jail Monday morning was recaptured at 8 o'clock this morning by Deputy Sheriffs Scott and Wren. The prisoner is Zack Quick, held on a pistol toting charge.

Deputy Sheriffs Hamil Scott and Tom Wren ran down a tip they had received and succeeded in locating Quick. He was found in a house on Tucker Hill. This morning the two officers approached the house, but were refused admission to the front door. Deputy Scott forced his way into the house and behind the door was Quick.

"Hello, partner, what you want?" said the escaped prisoner.

"I want you," said Scott.

"What for?"

"You know better than I," said Scott, and with this brief conversation Quick was hustled off to jail.

Officer Scott said this morning that nothing definite was yet known regarding the prisoners. However, he believes that the officers may be able to learn something from Quick. It may be the plan to deal leniently with Quick provided he is willing to divulge all that he knows regarding the men who manipulated the escape. The chances are that Quick, if he is able to give the officers any information that may prove valuable, will be liberated. His is only a county court misdemeanor case.

Officers are still prosecuting their search for the missing prisoners, but this morning there was nothing learned that gives promise of soon capturing the men.

The way in which the prisoners managed to get possession of tools with which they sawed and drilled their way out of the county jail Monday morning is still a mystery and probably will remain so, unless Quick can give information. It is the general impression that the drill and saw with which the work was done so successfully, must have found their way to the men through outsiders who have been permitted to visit the prisoners. There is no other way suggested as the jail premises are regularly investigated by county and jail officials, the work being done each Sunday.

CAR SHORTAGE FOR CATTLE SHIPMENT

Range Reports Shows Scarcity of Rolling Stock Available—Range Good

Range reports received for the last week at the offices of the Texas Cattle Raisers' association indicate that the range is still in fine shape. The weather is reported cooler all over and in many places as cold and disagreeable. Cold rains are reported from many of the districts. The shipments of cattle were not large at any of the points, due to a large extent to the lack of cars to haul them.

Reports for the week are as follows:

Lawton—Weather good the first of week, but cold and disagreeable Saturday and Sunday.

Fairfax—Weather chilly with cold rains Monday, Tuesday and Wednesday. Cool weather last of week. Cattle doing well. Five cars shipped to St. Joe.

Oklahoma City—Light rain reported Monday and killing frost Wednesday. Cattle going to stalk fields in good condition. One car to Fort Worth and three to Kansas City.

Victoria—Weather and range good. Three cars cattle shiped to Fort Worth, fourteen to Algiers and nineteen to Cotulla.

Dalhart—Weather and range fine. Five cars cattle shipped.

San Angelo—Weather cool and cloudy. Rain on Tuesday. Fifteen cars cattle shipped to Fort Worth and ten to St. Louis.

Beeville—Range and weather good. One car cattle shipped to Yoakum and four to San Antonio.

Hebbronville—Weather and range fair. Norther on Thursday. One car horses and mules shipped to Algiers, La.

Amarillo—Entire week cold and cloudy with some rain. Twenty-one cars cattle shipped from Miami to Kansas City, and twenty-five cars from Pampa.

Ashland—Range good with weather threatening rain or snow. Five cars shipped to Kansas City.

Jacksboro—Wet and cold. All kinds of trouble about getting cars. Cattle all waiting for cars to be shipped. Twenty-two cars from Gray county to Letts, Iowa.

Shamrock—Thirty-nine cars cattle to St. Joe.

Odessa—Weather cool and range good. Light frost on Friday night. Forty cars shipped to Fort Worth and forty-three cars to Kansas City.

Santa Rosa, N. M.—Range in good condition from Carrizozo to Logan. No shipments from Logan on account of lack of cars. Fourteen cars cattle shipped from Carrizozo to Kansas City.

Pecos—Range good, although getting dry around Kent. Weather cool. Seventeen cars cattle from El Paso to St. Louis.

Chickasha—Weather cool. Nine cars cattle shipped to Fort Worth, three to Oklahoma City, three to Kansas City and twelve to St. Joe.

BOTH FOOD AND MEDICINE

We like best to call Scott's Emulsion a food-medicine. It is a term that aptly describes the character and action of our Emulsion. More than a medicine—more than a food, yet combining the vital principles of both. It is for this reason that Scott's Emulsion has a distinct and special value in all wasting diseases. There is nothing better to remedy the troubles of imperfect growth and delicate health in children. The action of Scott's Emulsion is just as effective in treating weakness and wasting in adults.

SCOTT & BOWNE, 409 Pearl Street, New York

THE Parker-Lowe DRY GOODS CO.

Breezy Cold Weather
Bargain Basement News

This is news that reflects the merchandise and the prices of some of the greatest values in cold weather comfortables we have ever known. An inspection of the different lines will disclose values in many instances greater than those advertised, and goods equally advantageous. We never over-praise our offerings. This policy, strictly adhered to, has won for us the confidence of the public, and it is well known that lowest prices always prevail at Parker-Lowe's.

Fine Blankets and Comforts

25 pairs of Woolen Blankets full 10-4 size, with pink, blue or red borders; pair only $3.39

A new lot of Parker-Lowe's leader—Superior quality Wool Blankets, with shaded borders, of pink, blue or red—The Puritan by name, large 10-4 size; pair only $5.00

Superior finished pearl gray Wool Blankets, silk bound, with red or blue borders; $8.50 and $7.50

10 pairs California All Wool Blankets, 11-4 size, extra values, in two grades, at pair $13.50 and $10.00

Fine silkoline covered Comforts, size 72x78, full weight, assorted colors and reversible; only $1.25

One case of lot No. 700 extra quality fine silkoline covered Comforts in beautiful designs, size 72x80, either quilted or tufted; specially priced, each $1.50

Superior quality silkoline Comforts, size 72x80; our best medium priced value; only $1.75

Extra nice quality silkoline reversible, 1905 style Comforts, size 72x84, priced at $2.50 and $2.25

Extra quality sateen corded edge nicely quilted Comforts, unmatchable values at $3.98, $3.50 and $3.25

Underwear and Hose Special

Ladies' high-grade combination suit, one-piece garments, heavy fleece lined, all sizes; a special basement leader at, the garment 25c

Children's fine Cotton Underwear, Shirts and Drawers to match, jersey ribbed; specially priced at the garment, only 25c

Men's ribbed fleece lined Shirts and Drawers, two styles to select from; excellent values; garment, 50c and.... 39c

Ladies' fall weight Underwear, Shirts and Drawers to match, fleece lined, worth 25c; special, per garment.... 19c

Men's fast black and tan Half Hose, one of the best values we have ever been able to offer; in the basement, at, per pair 10c

Tomorrow we will close out an odd line of Children's Sweaters, (worth twice the price) at 39c

COTTON BULLETON SERVICE ENDED

Notices of Killing Frost in the Belt, However, Will Be Supplied

Fort Worth woke up this morning to the fact that winter is near. Under cloudy skies the wind gradually rose, the temperature growing slightly colder during this morning. Temperature here ranged from 45 to 64 degrees during the 24 hours ending at 8 o'clock this morning, the forecast indicating colder weather tonight, probable showers and warmer tomorrow.

The Denver Road's report of Panhandle weather this morning shows that rain fell at several different places in that country during Monday night.

The cotton bulletin was issued today for the last time this season, a letter accompanying each copy being as follows:

"Today's issue of the cotton bulletin is the last of the year 1905, the cotton bulletin season being from April 16 to Oct. 31, inclusive.

"We are about to arrange for reports of the occurrence of frost within the cotton belt until the date of the first general killing frost.

"We are pleased to be able to inform you that the cotton interests of this community will be given full benefit of any information of the character mentioned that may be reported.

"Yours very truly,

"D. S. LANDIS,
"Official in Charge Local Office Weather Bureau."

Official statement of weather conditions as reported is as follows:

"The valleys of the upper Missouri and Mississippi and the lake regions are under low barometer conditions, resulting in a little warmer and cloudy weather.

"A high barometer area dominates the Rocky mountain region, Denver being the center of the cold wave conditions. Comparative low barometer conditions prevail along the gulf coast, causing rain in Texas to be general. As a result of the low moving down the Mississippi valley, rain is falling in Missouri, Illinois, Arkansas and Ohio.

"Texas is cloudy and rain is falling at Abilene and Galveston. Fort Worth and vicinity may expect partly cloudy weather tonight and colder conditions, but Wednesday will be fair and temperatures stationary."

Forecast until 7 p. m. Wednesday for Fort Worth and vicinity, issued at New Orleans, is:

"East Texas (north)—Tonight, partly cloudy weather; probable showers in east portion; colder except in extreme west portion. Wednesday, fair; warmer in west portion.

"East Texas (south) Tonight, showers; colder. Wednesday, fair; except showers on the coast."

NEW DIP DISCOVERED

State Sanitary Board's Experiments Thought Successful

HOUSTON, Texas, Oct. 31.—It is believed by the members of the state live stock sanitary board that a dip which will kill ticks has been discovered, and all that is now necessary is the perfecting of a few minor points.

About two months ago Colonel W. J. Moore of San Antonio, chairman of the board, and State Veterinarian Knight of Houston began making experiments with a dip. They secured a tract of land on the outer edge of the First ward and gathered here numbers of head of cattle infected with ticks and began dipping them by way of experiment. For several months previous to this Dr. Knight had been making experiments on his own hook, the dip being of his invention or origination, and the success which met his efforts caused him to bring the matter before the state sanitary board.

Chairman Moore was so impressed with the results that since that time he has been devoting a great deal of time aiding in perfecting the dip. These gentlemen went to considerable expense toward erecting dipping vats and the like and hunting out and purchasing cattle infected with ticks with which to make experiments.

After having worked along these lines for some months Dr. Knight and Colonel Moore began experimenting along more enlarged lines, and during the past few days they have been conducting tests at the farm of Colonel William S. Wall, twenty miles northwest of the city. These tests have been attended with such successful results that the gentlemen feel that they can make the announcement that the dip, after a little perfecting, will meet all the requirements.

RECORDER PREWETT ASSESSES BIG FINE

J. T. Kelly Ordered to Pay $200 in Disorderly House Case—Two Bonds Forfeited

In Fort Worth corporation court this morning J. T. Kelly was fined $200 and costs on the charge of conducting a disorderly house in Houston street. Attorney John W. Baskin, representing the defense, gave notice and filed a bond for an appeal, which will be taken into the county court.

Two cases of bond forfeiture were announced at this morning's session of court.

A white man charged with trespassing was found to be very deaf and finally managed to understand the court, stating that he was ill. He was retained in custody until the city physician can investigate his illness. A fine of $1 is pending against this prisoner.

Lawrence McDowell, a young white man, entered a plea of not guilty to the charge of vagrancy. Attorney Walter Scott appearing for the defense, and, the case resulting in a fine of $1, an appeal was taken to the county court.

Attorney Scott also took an appeal in the case of Janie Davis, a young mulatto woman, charged with vagrancy and fined $1.

Several other minor cases were heard and fines administered, one "first appearance" being filed on good behavior.

HAD CATARRH

FOR FIFTEEN YEARS AND DREADED CONSUMPTION

Mr. Arthur Gaul of Wellsville, Ohio, writes: "I wish every one suffering from catarrh or bronchial troubles knew the value of Vinol as I do. Before taking it I had catarrh for fifteen years, and for the last year I had a pain in my lungs and coughed night and day, which caused me to lose flesh. I felt sure I was going into consumption, as nothing seemed to help me.

"Vinol was recommended, and after taking four bottles I am entirely cured. I would not take $1,000 for the good it has done me. I wish I could persuade everybody who suffers from catarrh and bronchial troubles, or who dreads consumption, to try Vinol."

To further convince the people of Fort Worth in regard to the value of Vinol, I. R. A. Anderson, declare it to be the most valuable preparation of cod liver oil for all wasting diseases, the greatest health restorer and strength creator for the weak, the convalescent and the aged which we have ever sold.

I can only ask every person in Fort Worth to try Vinol on our guarantee to return their money if it fails. This is a fair, honest offer on which you cannot lose. R. A. Anderson, Druggist.

FINE JEWELRY AT RIGHT PRICES
Fine Repairing a Specialty.
G. W. HALTOM & BRO.,
Opp. Delaware Hotel. 409 Main

THE FORT WORTH TELEGRAM

DAILY, SUNDAY AND WEEKLY BY THE FORT WORTH TELEGRAM COMPANY.

CHAS. D. REIMERS AND CHAS. A. MYERS, Publishers and Proprietors, Fort Worth, Texas.

Entered at the Postoffice as second-class mail matter.

SUBSCRIPTION RATES

In Fort Worth and suburbs, by carrier, daily and Sunday, per week	10c
By mail, in advance, postage paid, daily, one month	50c
Three months	$1.50
Six months	$3.00
One year	$6.00
Sunday edition only, six months	$1.00
Sunday edition only, one year	$2.00
The Weekly Telegram, one year	50c

Subscribers failing to receive the paper promptly will please notify the office at once.

New York Office, 105 Potter Building.
Chicago Office, 749-50 Marquette Building.

TELEPHONE NUMBERS

Business Department—Phones	177
Editorial Rooms—Phones	676

MEMBER THE ASSOCIATED PRESS

NOTICE TO THE PUBLIC

Any erroneous reflection upon the character, standing or reputation of any person, firm or corporation which may appear in the columns of The Telegram will be gladly corrected upon due notice of same being given at the office, Eighth and Throckmorton streets, Fort Worth, Tex.

TO TRAVELING TEXANS

The Telegram is on sale at:
Chicago, Ill.—Palmer House News Stand.
Cincinnati, Ohio—J. Hawley Youtsey, 7 Arcade.
Denver, Colo.—Julius Black, News Agent, 16th and Curtis streets.
Goldfield, Nev.—Frank Landstrom.
Hot Springs, Ark.—Cooper & Wyatt, 620 Central avenue.
Kansas City, Mo.—Coates House News Stand.
New York, N. Y.—E. H. Laidley, Park Avenue Hotel.
On file in New York:
Empire Hotel Reading Room.
Fifth Avenue Hotel Reading Room.
On sale in Texas at:
El Paso, Texas—St. Regis Hotel News Stand.
Galveston, Texas—E. Ohlendorf, 2015 Market street. H. Fiest, 514 Twenty-Third street.
Houston, Texas—Bottler Brothers, News Dealers and Booksellers.
San Antonio, Texas—Bexar Hotel News Stand; Louis Book and Cigar Co.; C. R. Southwell & Co., 219 St. Mary's street.

OKLAHOMA PROVES UP

When the controversy was raging between Texas and Oklahoma as to the possession of Greer county, there were many Texans who said let Greer county go to Oklahoma, as it was not worth contending for. It was located in the arid district and would always be worthless from an agricultural stand point. Texas, however, fought the case to a finish and lost, and the strange thing about this Greer county incident is that as soon as Greer county became a part of Oklahoma it began to prosper and develop agriculturally until it has almost become a farmer's paradise, while that portion of Texas immediately adjoining it is still regarded very largely as an agricultural impossibility. Commenting on the situation generally, the Canadian Record, published in Hemphill county, says:

The Oklahoma district that lies adjacent to the Texas line is becoming one of the most prosperous vicinities in this section of the country. Within the last few years this country has settled up with farmers, who, contrary to the predictions of the then inhabitants of that part of Oklahoma and North Texas, are still on their lands and having survived the trying time that occurs in the early history of every farming country are now making money. Six years ago, when the writer first came to this country and had occasion to ride over a considerable portion of Day county and at various times since that to traverse the greater portion of Roger Mills and Greer counties. It was almost fenceless and nearly bald as far as crops are concerned and with occasional ranch dwellings upon its broad expanse. Since that time there has projected from almost every quarter section a habitable abode and the soil that was once considered worthless now supports practically four families to the section who are becoming denominated prosperous and influential farmers instead of "nesters."

The critical time for them has passed and they are regularly established in their homes and await the conveniences and luxuries of an older country. Some of the very localities where six years ago the citizens could get mail only by hours of long and tiresome rides of from five to twenty miles, right now enjoy the blessing of rural mail routes depositing daily papers at their very door.

Another idea of the change in this territory came to the writer about one year ago while riding over a hill in Frank Trammel's pasture near the Oklahoma line. From that point there was in view twenty-seven houses where only a few years ago it is doubtful if a single dwelling could have been seen, and our merchants tell us that some of their best customers come from these people. It is true that some of the quarters are not good farms. In fact there are a number of poor ones, while the majority are fair to extra good.

They are selling, per quarter, for from $1,500 to $3,500 in Oklahoma while in Texas where there is just as much tillable land, perhaps more in every country, this land sells for from $2 to $14 per acre and there is no people who can appreciate the value of Texas lands more than these Oklahoma people and as fast as they are able they are coming over and making investments in Texas lands. The land is just as productive, it is cheaper and taxes are much lower. Come ahead, first here first served. The idea of owning a piece of land, even though it be a small tract, is becoming the common thought of all. The fact that land is becoming scarce and that the day is practically gone when a quarter section can be had by paying a small homestead fee causes people to think more seriously about this matter. Every week there are prospectors in Canadian. Land is not moving off with a boom but we consider that it is much better as it is. Conservative buying makes satisfied settlers and brings a choice citizenship into the country. The prospectors who come to Canadian, come on the cars; wear good clothes; and have a little of the "long green" about their clothes. Money doesn't make the man, but it takes a little of it to buy land.

There is a reason for these things, and the question of the most moment to our Panhandle friends is to find it. Oklahoma is an undeveloped territory, possessing only a territorial form of government, and suffering from the same adverse natural conditions that have long prevailed in the Panhandle and in West Texas. It is certain that no more rain falls in Oklahoma than in Texas. It is obvious that nature did not make the state line of Texas a perpetual bar to the further agricultural development of the country. It is a dead sure thing that the land on one side of Prairie Dog Fork of Red river is no better than on the other side, and a quarter section of Texas soil is just as capable of supporting a family as it is on the Oklahoma side.

The Telegram confesses that it does not understand these anomalous conditions, but it has a lingering suspicion that it is largely the result of Texas indifference and Oklahoma pluck. The people who have settled in Oklahoma made a mad rush to obtain even 160 acres of the land that was despised so long as it was an integral part of Texas. When they obtained that 160 acres they immediately went to work to develop it, and they are developing it to the highest point of which it is susceptible. Nature has looked upon their effort with a smile of approval and Oklahoma continues to grow and prosper while Texas is looking on and wondering how it has all been done.

And over in Texas the contention is still raised that it requires about four square miles for a settler to have room in which to turn around. The idea of making a good living on 160 acres of semi-arid land is looked upon with the same distrust that has prevailed since the beginning. The Texan still imagines that he must have about sixteen times the amount of land he actually needs in his business, and the result is that none of it is improved and properly developed.

Perhaps when we learn to adopt Oklahoma methods over on this side of Red River the situation will change for the better. The idea is certainly worth cultivating, from the fact that existing conditions clearly prove that utter and complete fallacy of old theories. Texas needs to have her land holdings cut up into much smaller tracts and sold to men who have an abiding faith in small quantities of Texas soil.

STORY OF A GRACIOUS LIFE

Perhaps you never heard of Dr. Aronson—friend of humanity—of New York.

His name never got into the sounding trumpet of fame. He was not quoted as authority by newspaper interviewers. He did not read learned papers, nor make speeches nor pose as a benefactor, nor steal a fortune.

But—

When he died fifteen thousand people came to his funeral, most of whose eyes were dimmed by tears.

His dead body was attended by thirty-six pall-bearers, every one of whom owed his life to the skill and patience of this good physician. Behind the hearse walked men, almost every one of whom was personally indebted to his ministry. A great host of men, women and children in carriages, each nursing a personal sorrow for the dead, followed in carriages and on foot.

Dr. Aronson was never a "prominent man" during his lifetime and the newspapers did not say very much about his death.

He was a plain, unpretentious, big-hearted doctor of the East Side.

His entire life was given to others.

It is said that his greatest delight was to find a case where a cruel landlord was forcing a poor tenant to the wall, write a check for the rent and stop the ejectment, in order, as he put it, "to see the real happiness in the face of the one relieved."

Inheriting a small property, Dr. Aronson fitted himself as a physician from the pure motives of service. He made a special study of lung diseases and studied under Koch at Berlin and elsewhere. Returning to New York, he opened a hospital at his own expense, for consumptives in the poorest part of the city.

"A man's life is short at best," he said. "It would be an easy matter to make the world happy, and ourselves, if each of us would do his duty."

A glimpse at the character of this heroic man—

Some years ago a poor woman contracted blood poisoning. She was refused treatment by physicians because of the risk. The night Dr. Aronson heard of her case he was dressing to go to his brother's wedding. He was told the woman would die if she were not operated upon within two hours. He threw off his dress suit, hurried to the woman's bedside and performed a successful operation.

The sequel was this—

A few years afterwards the kind-hearted doctor was taken down by blood poison—contracted at the operation. Hundreds of people came to inquire about him. Scores of people knelt together in the open air around his doorstep and prayed for his recovery.

Small wonder when this Good Samaritan died the poor of the East Side wept.

Why retell the story?

Because it is as worthy to be told—this real story—as that of Victor Hugo's story of the good bishop.

Because the world hears so much of wrong-doing and so little of goodness.

Because the world wants stories about brave, good men.

Because the name of Dr. Aronson deserves a better place in the world's memory than it has been given.

Because such a gracious life is a challenge to every impulse of kindness.

Because when you have read this story—told in fragments—you may be moved, in some respect at least, to go and do likewise.

We should all bear in mind continually the fact that we pass this way but once, and if we are prone to neglect opportunities for doing good we are losing just about the best there is in life.

No man has the moral right to live in this world altogether for himself. He owes it to the balance of humanity to try to make this earth just a little bit better for his sojourn here.

It is true that we daily encounter men who are so engrossed in their own pursuits that they can find no time in which to minister to the necessities of others. They are deaf to cries of human woe and insensible to the evidences of human misery. But it is not always true that such men have no hearts. Rather, it is probable that in the effort to carve out for themselves a name and a place in the world they have but grown callous.

Believing that in this day and time of mighty strife and contention for position in the business world that every man's hand is raised against them, they are content to fight their own battles and let it really be a survival of the fittest.

But there is a way to reach the real hearts of such men, for they are only human after all, and know all the tender emotions. They give freely of their means to those in distress and never turn the deserving applicant away. They are partly doing their duty, and it is their own misfortune that they are losing the best there is in the situation.

When we fail to feel that throb of heart-pulsating sympathy for the brother in distress that brings a tear to the eye and a warmth to our whole being, we are missing one of the sweetest of the human attributes, and losing something that is well calculated to uplift and ennoble.

The man who does his full duty in this life may not measure up in the matter of dollars and cents to the full amount expected, but as he starts down the other side of the hill there must come a consciousness of duty well performed—of life properly lived, that is worth far more than any thought of pecuniary shortness. The reflection that we have lived a life that measured up to the highest demands of humanity must be far more consoling when the last moment comes than the ring of all the precious metal that has ever been delved from the bowels of Mother Earth.

We have made the world better for our living—we have scattered just a few rays of sunshine into other lives that were clouded. What more could we wish as an earthly memory and a tribute from our friends who sincerely mourn our departure? We can pass this way but once—we can remain here but for a trivial period of time, and we can take naught with us when we lay down the battle of life but an approving conscience and the hope of a blessed immortality.

And the life and experience of Dr. Aronson clearly points the way. It is worthy our most serious and careful consideration.

The live stock exhibit at the Dallas fair this year is reported unusually good, and this is a feature of the fair that has not been properly looked after in the past. Texas can now show live stock equal to that produced in any other state in the union.

DRIFT OF STATE POLITICS

ZANE CETTI'S THEORY

Zane-Cetti, manager of the Fort Worth brewery, was in Dallas a few hours last week on business. Mr. Zane-Cetti is one of those big-minded, broad-gauged, clean-hearted men who have not only enough ability to make their business a success, but some to spare to assist in all worthy enterprises for the upbuilding and advancement of their community and state. He is a staunch believer in home industry and his Fort Worth brewery is a perfect hive of industry. Practically everything used in this business is made at the plant. They make their own wagons, cooperage, do their own machine work, make their own supplies for every department—in fact, buy only the raw material. The result is a large pay roll and a substantial contribution to the industrial prosperity of the city and state. Mr. Zane-Cetti has been for many years a leader in the movement to eliminate dives and joints which have sprung up in connection with the sale of liquor and beer. The most partisan pro does not detest such places more than he. Mr. Zane-Cetti, however, advocates practical and feasible reforms, and would proceed along rational lines. He believes that the people should discriminate between whisky and beer, contending that the two are so unlike in composition and effect as to require separate treatment at the hands of the people and the lawmakers—each to be regulated and dealt with on its own merits and not on those of the other. For more than thirty years Mr. Zane-Cetti has been a resident of Fort Worth, and no man stands higher as a patriotic, public-spirited and useful citizen.—State Topics.

UP TO OTHER CANDIDATES

The San Antonio Express and State Topics, ardent organs of the anti-prohibition element, called Judge M. M. Brooks out on the question of changes in the local option laws, in case he was elected governor. Judge Brooks, in his usual open, fearless and conscientious manner, answers the question by citing the statutes and constitution, and also an opinion delivered by Judge Hurt, always a strong anti, showing that his (Brooks') construction of the law is correct. He closes the matter by a plain, unequivocal declaration on the subject, as follows:

"I am unalterably opposed to any changes along the lines referred to in our local option laws, and if I should be elected governor and the legislature should pass a bill similar to the Willacy bill, or any measure which would in any wise lessen the scope or efficiency of the local option statutes of the state, I would promptly veto it."

Judge Brooks thus comes out squarely upon the mooted local option question, and states his position in a way that cannot be misunderstood. Now, it is up to the other candidates for governor to do likewise. Will they "come to the licklog?" Will the esteemed San Antonio Express and State Topics press Messrs. Colquitt, Campbell and Bell for a statement of their position on the question? Let's not have a one-sided campaign, gentlemen.—Dallas Record.

COLONEL WYNNE'S ISSUES

In an open letter to The Fort Worth Telegram, Colonel Dick Wynne makes some very pertinent remarks along the line of much needed legislative reforms, sorting them out under the heads of "Railroad Regulations," "Control of the Lobby," "An Anti-Free Pass Law," "Campaign Contributions," "Freight Rate Adjustment," "Life Insurance Regulation," "Useless State Employes," "Unjust Taxation," etc., but it happens that the people have seen letters of the same import as Colonel Wynne's, in print many, many times before. What is needed above all things else is men, men like those old Diogenes stalked around looking for with a lantern in the daytime; men who will live up to the pledges made to their constituents; men who have good, hard, practical horse sense, rather than vague, visionary theories. Get a legislature composed entirely of men, and there will be "something doin'" in the right direction.—Collingsworth Courier.

JUDGE WELLS' CANDIDACY

Judge James B. Wells of Brownsville, former chairman of the state democratic executive committee and generally considered a candidate for governor at the next general election, arrived here yesterday on business connected with some of the Spanish land grant cases which are now pending in the supreme court on a writ of error.

Judge Wells, when asked about his candidacy for governor, declared that he had not given the matter much thought, as he has been so busy with his law practice that he has not had much time to devote to politics. Judge Wells, however, indicated that at the proper time he would make known his intentions.

Continuing, Judge Wells declared that it was a little premature to talk about a gubernatorial race and to agitate the matter now would only create animosity among the different candidates and would result in no material good to anyone.

Speaking of the conditions in his section of the state, Judge Wells said that the crops are fine and the farmers will make an excellent yield of cotton and other products. He will be here for a few days on legal business.—Austin Statesman.

FAVORS DICK WYNNE

In a review of the candidate for governor The Fort Worth Telegram has this to say about an old friend of the writer:

"When Colonel Dick Wynne of Fort Worth begins to suggest live issues and pure democracy to the people as threatened, the situation may undergo a change. Colonel Wynne is a most entertaining talker when in a state political campaign, and never fails to win the attention of his audience. He has long done party service of the most excellent and exacting kind, and it is known as a positive fact that Colonel Wynne long ago came to the conclusion that a man of his size and caliber would conveniently fit the executive chair at the state capital."

And there is not a man in the state the News would sooner see fill that chair. Long years of personal acquaintance has convinced us that Colonel Wynne would make Texas one of the best governors she ever had. He is a democrat—sound as a dollar—shrewd, economical and safe and the News would be glad—very glad to have him enter the race and receive the nomination.—Graham News.

POLL TAX DEFAULTERS

The supreme court of Texas has decided that failure to pay a poll tax disqualifies a man from jury service.

So a man who fails to pay his poll tax can neither vote nor serve on the jury—two sacred privileges of citizenship handed down by the framers of our constitution and justly regarded as the safeguards of the state and the republic.

Many good citizens of Dallas county did not pay their poll taxes last winter, because there was an "off year" in political matters. These men are all disqualified for jury service, thus depriving the county of some of its best material for this important service.

Every good citizen ought to see that his poll tax is paid this year, not only because he will want to vote next year, but because he should not knowingly disqualify himself for service on the jury. The poll tax receipts go to the public school fund, and every citizen should be willing to do his small part in supporting our schools.

Pay your poll tax and be a good citizen.—Dallas Record.

AMONG EXCHANGES

Farmer W. A. Shaw is driving the Bell band wagon. And the Tyler Courier insists that Editor Shaw should drop the title "Farmer." Isn't this a free country? Hasn't an old soldier and a veteran democrat the right to pick his man and vote his convictions? Farmer Shaw has lived in Texas since the '50s and there are no strings on him.—Dallas Times-Herald.

Farmer Shaw is not driving the Bell band wagon. He is only occupying a front seat and rubbing elbows with the real driver, who is Judge Bell himself. And Farmer Shaw is only exercising good judgment and his personal privilege in the premises.

The Kansas City Journal says: "The assurance that the republican party of Texas is 'united and harmonious' is all right as far as it goes, but it doesn't cause any excitement. Unity and harmony never win elections without votes." What has the republican party in Texas got to do with elections?—San Antonio Express.

The republican party in Texas does not amount to anything except when it comes to nominating a president. There is where the Texas republican gets in his work and at the same time files his application for standing room at the pie counter.

The Fort Worth Telegram is the first good daily in Texas to reduce its price to 2 cents a copy.—Bowie Cross Timbers.

The Telegram always leads the procession and sets the pace for afternoon journalism in North Texas. That fact accounts for the strong and enduring hold it has on the affections of the people.

Mississippi was traversed from north to south by President Roosevelt and his party Wednesday night and there was no report that Governor Vardaman was even disturbed in the slumber that comes with a conscience at peace.—Beaumont Journal.

And if the President knew that Mississippi was on the map he gave no outward sign of the realization. He slept just as peacefully as if Governor Vardaman had sounded no war alarms.

When Colonel R. M. Wynne talks he takes a near cut.—Tyler Courier.

And goes right to the meat of the situation. The declaration of political principles made by Colonel Wynne has been received most cordially all over the state.

And Jim W. Swayne, the flaxen haired statesman of Fort Worth, has about decided to enter the sweepstake race for congress in that district. Swayne is little physically, but a wheelhorse at anything he goes into and will give the other fellows the race of their lives. He has struck it rich in oil investments, so has plenty of money to back him and abundance of brain and get-up-and-get.—Abilene News.

Jim Swayne is a man who has given a good account of himself in every one of the places of honor and trust conferred upon him by the people. What he lacks in size is more than compensated for in the amount of his ability.

"He was a helper of men" is the grandest epitaph ever engraved on tombstone or memorial tablet. How much greater such a record left behind than legacies wrung from the toiling masses or won in manipulation of the markets.—Cleburne Enterprise.

And we can all be helpers of men if we will but exert ourselves the least bit in that direction. No man can cultivate a higher ambition. No man can do the world a greater service.

When he retires from the presidency Theodore Roosevelt will be the youngest man who ever left that office. His future will therefore be watched with more than usual interest. There is absolutely nothing politically to which he can aspire, for he has held the highest office within the gift of the people.—Denison Herald.

Some men have a loftier ambition than mere desire for political preferment. They want the world to be just a little bit better for their having lived in it, and that seems to be the type of patriot that Theodore Roosevelt is.

Senator Bailey of Texas and Senator Beveridge of Indiana were born on the same day of the month, but a year apart. They have been "closer together" than that, however. Once when they nearly landed on each other in the senate and once when they did it magazine fashion.—Corsicana Courier-Light.

The senator from Texas and the senator from Indiana were not on speaking terms for a good long time, but they have now buried their differences, laid aside their animosities and the entente cordiale seems to have been fully restored.

The stork has gained recognition in Georgia politics. The Hon John Temple Graves, candidate for the United States senate, boasts on the stump of this thirteen children. Judge Russell, a candidate for governor, apologetically points out the fact that he has but nine and asks for time.—Grapevine Sun.

Thirteen is generally considered to be an unlucky number and Candidate Graves may find it a hoodoo in his senatorial aspirations.

Smith's county attorney resigned and then withdrew it, saying that its immediate acceptance would cause him to lose some fat fees. He has a good precedent, George Dewey withdrew his fire at Manila for breakfast.—Waco Times-Herald.

The Smith county attorney withdrew his resignation after having filed it, but the commissioners' court met and accepted it, anyhow. The attorney now contends he has not resigned, but the court announces its intention to appoint his successor.

The Northern Texas Traction Company is coining money out of the Dallas-Fort Worth interurban road. It is only a question of a few years until all North Texas will be gridironed with electric railways.—Dallas Record.

The experience of the Northern Texas Traction Company with one of the pioneer interurban lines of the state goes to prove that these lines are very profitable. There is no earthly reason why more lines of the same kind should not be built out of Fort Worth, and the indications are that they will be built.

"The police of Boston haven't solved that suit case mystery."

"No, and they never will. I've had one in my home for years and have never been able to solve it."

"What! In your home! You don't—"

"Yes, I've been trying to find out how my wife manages to jam into her suit case all the clothes she has had to have help to push into her trunk."

The price of a pretty face is $1.00—three packages of Hollister's Rocky Mountain Tea. Brings red lips, bright eyes and lovely color. 35 cents, Tea or Tablets. J. P. Brashear.

Moonshine and Musings

BY SID BARTON.

A WORD FROM JOSH WISE:

A rap on th' jam beats a million slaps on th' wrist.

UP-TO-DATE DODGING

(Call the actuary.—McCurdy.)

Does the lawyer press you closely?
Have you trouble in explaining?
Are the questions on your plexus
Much too fast for comfort raining?
Has he got you badly twisted?
Do you find he is too wary
When you're trying to evade him—
Blame it on the actuary.

When your wife is in ill humor
Over something you've been doing,
Over something no doubt trivial,
And you see a storm is brewing,
You can miss a scorching lecture
If you simply laugh a merry
"Ha, ha, dearest, you're mistaken,"
And blame it on the actuary.

"Why should anybody be interested in old Teachman's remarks on woman? What does he know about women?"

"He knows a great deal about them, my dear," replied her husband.

"Huh, he's 65 years old, and he's never been married."

"I know it. That's why I'm so confident he must know a great deal about them."

Somebody predicts that the Panama canal will be finished by 1915. We're almost as optimistic—believe it will be begun by that time.

A FINE LINE OF SHIRTS

"Where is your socity editor?" the managing editor asked the city editor.

"At the horse show."

"Well, where's the sporting editor?"

"Gone to a physical culture lecture at the First church."

Congressman Babcock says his only regret about the Mutual's $2,500 contribution to the congressional campaign is that it wasn't larger. Supposed, of course, that he would regret the news had leaked out.

REFLECTIONS OF A BACHELOR

If a man married his cook probably she would give notice just the same.

A girl can like most any man unless her parents want her to marry him.

A girl never likes a man to hug her if anybody is going to know about it.

There is so much talk in politics it is no wonder women think they ought to be in it.

A woman has faith that a man can protect her from burglars, but knows nothing on earth can from mice.

A good way not to get excited is not to try to explain to your wife what you are going to vote for.

The really ornery man can't do work unless he either has a lot of people to watch him, or an assistant.

When a woman has a pretty face and a pretty figure, which does she spend most time in admiring?

One reason a boy has a good time away in boarding school is nobody expects him to be good the way his mother does at home.

A woman doesn't have to know very much to know enough to pretend she knows less than the man she picks out to flatter.

It is said of a very nice young man in Atchison that he has the disposition of a saint and the complexion of a nutmeg.

It cost less for a man to give a girl a compliment than a box of candy, but it sometimes costs her more if she believes it.

We had a nightmare last night and dreamed we saw a lot of women sitting in the usual loafing places on Commercial street and chewing plug tobacco.

About the time a man begins to realize that he can't understand his own children he has to begin to learn the same thing about his grandchildren.

It is said that every time a man and his girl out driving pass a mail box, it gives him a red-ear-of-corn privilege, and to pass a postoffice means credit unlimited.

TELL YOUR CHILDREN

Parents should instruct their children in the vital facts of life.

All of life's operations such as marriage, parentage, birth, are sacred things. Why should custom close the lips of parents concerning the duties and dangers of the child's relationship to these facts?

The boy and girl will find out somehow. Who will tell them—you, or someone who ought not to be permitted to tell them?

Your boy should not learn about these pure and chaste relationships from ribald or obscene sources. He should not be instructed from the gutter. He should have the facts from those who know them rightly and who are tremendously concerned in the boy. Thousands of boys are ruined by the befouled suggestions of those who make unclean mysteries of the simple facts of life. Their minds are dragged through sewers of filth.

Your girl should know the truth, the whole truth, about herself, about wifehood and motherhood, about the sacredness of her person and the dangers that lie along her pathway. She ought not to learn about the truths of her being from the whisperings of the debased.

Ignorance is the nearest relative of vice.

Parents should take their children into their confidence concerning such matters. The beauty and promise of an unsullied life should be held out and the temptations and dangers of wrong doing fully and frankly told.

How can you blame the boy or girl who goes wrong if you have failed to explain the laws of nature respecting their bodies.

There is a reticence in these matters that is almost criminal.

False delicacy should not be permitted to stand in the way of parental instruction in these important matters.

Verses That Ring

LOVE AT FIRST SIGHT

Into my heart a silent look
Flashed from thy careless eyes;
And what before was shadow took
The light of summer skies.
The first-born love was in that look;
The Venus rose from out the deep
Of those inspiring eyes.

My life like some lone, solemn spot
A spirit passes o'er,
Grew instant with a glory not
In earth or heaven before.
Sweet trouble stirred the haunted spot
And shook the leaves of every thought
Thy presence wandered o'er!

My being yearned, and crept to thine,
As if in times of yore
Thy soul had been a part of mine,
Which claimed it back once more—
Thy very self no longer thine,
But merged in that delicious life
Which made us one of yore!

There bloomed beside thee forms as fair,
There murmured tones as sweet;
But round thee breathed the enchanted air
'Twas life and death to meet.
And henceforth thou alone wert fair,
And, though the stars had sung for joy,
Thy whisper only sweet!

EDWARD BULWER LYTTON.

EXPERIMENT IN HOG FEEDING

The department of animal husbandry of the Texas agricultural experiment station has just sent to the press bulletin 78, describing extensive experiments conducted by F. R. Marshall in feeding fermented cottonseed meal to hogs. The subject is one of lively interest to every one interested in the cotton industry, as well as to swine breeders, for the possibility of feeding cotton seed meal in any form to hogs means increased demand for the meal and greater developments in the hog industry of the south. The bulletin is extensively illustrated and gives a full description of the experiment, as well as experiences of the feeders and the opinions of the packers when the hogs were sold and dressed on Fort Worth market.

The following is a summary of the bulletin:

1. A comparison of the results of this experiment with those of other stations at which cotton seed meal was fed in the ordinary way indicates that cotton seed meal may be used in larger quantities and for longer periods when fermented and fed in a slop.

2. The reports of feeders who have used cotton seed meal for hogs indicate that a light feed of cotton seed meal may be continued indefinitely, and that the consumption of green feed lessens the danger of death from feeding it.

3. In this trial the hogs were yard fed during the hot summer season, consequently they were under conditions making the trial as severe as possible. Under such conditions fermenting cotton seed meal does not entirely remove its injurious effect when fed to hogs.

4. The results of this experiment show that for the first forty-three days of the feeding the mixture containing cotton seed meal and corn gave larger and cheaper gains than the straight corn ration, while during the second period of forty days the results were reversed. This leads to the suggestion that to improve a corn ration it would be advisable to add cotton seed meal to it for about forty days, preferably for other reasons also, during the last forty days of the feeding.

5. The hogs that received cotton seed meal as a part of their ration in this trial showed less fat and more lean meat in the carcass.

6. The carcasses of the hogs that received cotton seed meal, contrary to the previously expressed opinion of the packers, were firmer and therefore more acceptable to them than those of the corn fed hogs.

Copies of this bulletin, which will soon be distributed, may be obtained by any one free of cost by applying to John A. Craig, director Texas Agricultural Experiment Station, College Station, Texas.

SUNFLOWER PHILOSOPHY

How women do stare at each other!

An unusual number of very old people are reported sick.

It takes some people as long to read a book as it took the author to write it.

What has become of the old-fashioned buckwheat cakes that had holes in them?

"He is some better," a colored man said of a sick friend today, "but is still drooping around."

When a storekeeper wants to abuse his rival, and go the limit, he says he can't get any insurance.

It is very easy for a woman to win her way into a stingy man's heart: By looking nice in her old clothes.

There is one statement made by the wise men which we have no present desire for investigating, and that is that kissing is dangerous.

The "men only" show on Commercial street makes a window display that is as indelicate as a display of women's underwear in a dry goods store.

Talk to the average lawyer and you will find that when he went to school some teacher told him he had it in him to make a great orator.

When a man ends up his conversation with a "Don't tell," you can depend upon it he has either been saying something disagreeable or untrue.

We sometimes think that when a farmer comes to town to serve on the jury he has a pretty good time. He pretends to dislike it, but does he?

Times have changed: Three-year-olds now have votes in family affairs, where formerly a son had no voice even when he could earn his own living.

It is possible for a bachelor to become so proficient in housekeeping that he can do everything necessary around a house save washing his back.

Whenever we read a fashion note in a newspaper we always read something that scares us. The latest alarming news is that women are to wear nightcaps.

We object to the use of the term "old hen" in derision: the hen is the most useful, peaceful and law-abiding creature on earth, and she never shows her age.

A number of people were seated at a hotel, eating dinner. A man put cream on honey. "That's a funny dish," a woman said. "Well, if it's funny," the man replied, "let's laugh."—Atchison Globe.

"Why don't you and your next door neighbor quit quarreling?" asked Mr. Dolan. "Couldn't I make peace bechune yez?"

"What's the good?" rejoined Mr. Rafferty. "It 'ud be like the Russians an' the Laps. We'd quit quarrelin' across the fence an' go to fightin' among ourselves."—Washington Star.

bargain sales.—Philadelphia Press.

Rheumatism, more painful in this climate than any other affliction, cured by Prescription No. 2851, by Elmer & Amend. For sale by all druggists.

The Fair

Women's Fine Coats
Clever Styles Just Received

THIS raw, cold day will turn the thoughts of every woman to some warmer garment for wear this coming winter. The timely arrival, by this morning's express, of many new models in Coats, enables us to make these very attractive offers for tomorrow:

40 Coats for women, made of broadcloth and light-weight kersey cloth, in the new Empire style, trimmed in silk braids, or in mannish coat style; colors are black, white, tan, green, castor, blue and red, lined in black or white or in colors to correspond with coat; every size from 34 to 40. These Coats are $30.00 and $32.50 values; on sale for one day only—tomorrow, at.....$25.00

Handsome Coat Styles

Among Coats received today are some very handsome models in broadcloth and fine kerseys, in colors black, white, red and champagne, full satin lined; priced at $27.50, $29.50, $32.50, $39.50 to $45.00

Extra Special

Only 12 Coats in this selection—made of fine covert cloth in light and dark shades, Empire effect, four patch pockets; Coats are 50 inches long; real value of such garments is $20.00. We will sell 12 Coats only tomorrow at $14.50

All Wool Blankets $5.00

50 pairs of all wool 11-4 Blankets, in pretty plaids; combinations of black, white, red, blue, tan, etc.; regular $6.00 values; tomorrow, pair..$5.00

If Your Papa Buys It

We will not be afraid to look him in the face for, say twenty years, for it's the

Genuine Round Oak Heating Stove

They always do just as we say they will. You take no chances if you get the

GENUINE ROUND OAK Name on the leg

The Wm. Henry & R. E. Bell Hardware Co.

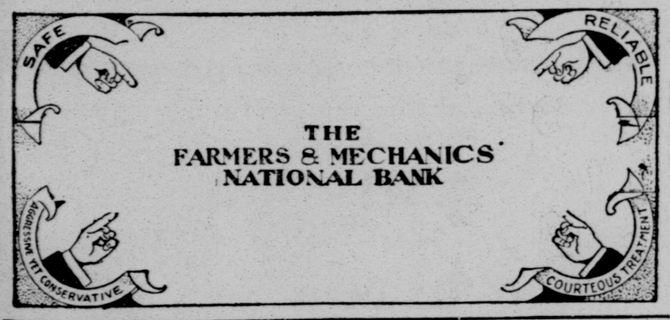

PRINTERS!

The printing houses of San Antonio are now running and will continue to run "Open Shops." **Good positions for good Printers** and also a chance for young Printers to finish their trade.

Address with references,
SAN ANTONIO TYPOTHETAE,
124 Soledad Street. San Antonio, Texas.

CALIFORNIA PRUNE WAFERS

Are made from the fresh California fruit used all over the land to cool and refresh the stomach and intestines, and to keep the bowels active. The most delicate invalid can take these Wafers for Constipation, Indigestion and all Liver and Bowel Troubles without fear of griping or pain. They act gently but surely, stimulate digestion and hasten the passage and absorption of food, refreshing the whole body. 100 Wafers 25 cents. H. T. Pangburn Co., Ninth and Houston streets, Fort Worth, Texas.

YESTERDAY'S RACE RESULTS

AT LATONIA

First race—Six furlongs: St. Noel 1, Bell Toone 2, Revielle 3. Time, 1:17 2-5.

Second race—Mile and seventy yards: John Lyle 1, Bonnie Prince Charlie 2, Miss Rillie 3. Time, 1:49 3-5.

Third race—Five and one-half furlongs: Adesso 1, The Mate 2, Remington 3. Time, 1:10 4-5.

Fourth race—Short course, steeplechase: Sweet Jane 1, Lights Out 2, Ohioing 3. Time, 3:02 3-5.

Fifth race—Mile: Santon 1, Marha Gorman 2, Estrada Palma 3. Time, 1:43 2-5.

Sixth race—Mile and fifty yards: Turrando 1, Safety Light 2, Doeskin 3. Time, 1:49 1-5.

Seventh race—Six furlongs: Euba 1, Sid Silver 2, Marco 3. Time, 1:16 1-5.

AT JAMAICA

First race—Six furlongs: Druid 1, Zeala 2, Incarnation 3. Time, 1:14 2-5.

Second race—Mile and a sixteenth: Samuel H. Harris 1, Autonomy 2, Arsenal 3. Time, 1:48 2-5.

Third race—Five and one-half furlongs: Reidmoore 1, Lone Hand 2, Vino 3. Time, 1:08.

Fourth race—The Richmond Handicap, six furlongs: Handzara 1, Racing 2, Hermitage 3. Time, 1:13 4-5.

Sixth race—Mile and a sixteenth: Ryecroft 1, Gambler 2, T. J. Cox 3. Time, 1:48 2-5.

SPORTING SALAD

Sixty-five thousand fewer fans attended the baseball games this season than in 1904. The big slump was in New York, where the Highlanders fell short a full 100,000. The Giants also did not draw as well. Other towns in the circuit, however, drew better than they did last season.

Pitcher Frank Smith of Chicago has aspirations to become a pugilist, and he is in active training for the ring.

Joe Cantillon's scheme to take a lot of star players to the coast seems to have been severely spiked at the home plate.

In 57 times "at bat" Philippe of Pittsburg, made a grand-like total of nine hits. But Phillipe points at Briggs of Chicago, and says: "Look at him; he only hit safely three times in 57 times 'at bat.'"

The barring of Draper, one of the best line men on the Pennsylvania team, was a sad blow to the followers of the Quakers. The committee decided that Draper came under the one-year rule.

They are telling this at the expense of Jim Corbett: In the height of his ring career, while he was in Philadelphia, a slender young man with pink cheeks was introduced to Corbett and said: "You don't look like a prize fighter, Mr. Corbett. Does your mother know you are a prize fighter?" "Why, no; she doesn't," said Corbett. "And if she did it would break her heart. She thinks I am a burglar."

"Hurry Up" Yost is trying to get a chance to pit the Michigan eleven against Yale or Harvard, but with little show of success. The east, which imagines it is the whole thing in everything, claims it would have nothing to gain and everything to lose by playing the Michigan eleven.

Young Corbett has four fights on hand within the next two weeks, but none of them should give him much cause to worry, as all of them are with second-raters.

The Pennsylvania eleven is acquiring the dubious distinction of playing the roughest game of football of any of the big schools. One of the worst offenders on the team is said to be Stevenson, who is a brilliant all-around player.

Young Mr. Kaufman's rapid flight across the realm of pugilists may be described as: "Yonder he comes; there he goes."

William Murray, manager of the Jersey City baseball team in the Eastern league, has turned down the offer of the management of the Cincinnati Reds at $5,000 a year. He says he gets that much in the minor league and hasn't one-half the worry to contend with.

The higher court in Indiana has decided that Sunday baseball where admission is charged is illegal in that state, which blocks the hope of Indianapolis to get on the map as a seven-day baseball town. With the privilege of Sunday baseball, Indianapolis would be one of the best ball towns of its size in the country.

Tom Jenkins, champion wrestler of America, has been appointed boxing and wrestling instructor at the National Military academy at West Point by President Roosevelt.

John W. Gates has become a full-fledged horse owner at last, having purchased the well-known filly Lotus at Jamaica track for $15,000. Mr. Gates has an application for racing colors before the Jockey club. He wants an all-scarlet color scheme, jacket and cap of that color. It is said that Gates has won and lost $1,000,000 on the races. This is the first time he has ever entered the owners' list.

Although Young Corbett won a decision over Joe Tipman at Baltimore, the Denver lad has gone so far back that he gives slight promise of ever being the clever, shifty fighter he was in the halcyon days of old when he first flashed onto the pugilistic horizon. Mixing it up with the second-raters may win Corbett a little coin, but if he is wise he will keep clear of the topnotchers, for his finish is surely forecast in the clumsy work he has done in his last two bouts.

Everybody with a hammer against college athletes is coming out into the open and taking a rap at football. The latest knocker is Carroll D. Wright, former commissioner and labor and immigration, now president of Clark university. He says competitive athletics deprive the students of needed time in which to study their lessons; that only such athletics as conduce to physical development should be permitted, and that all rough play should be barred. Clark college, by the way, never has a winning football eleven.

Billy Madden is in New York with his protege, Gus Ruhlin, seeking a fight with any of the "big 'uns," Jeffries or Marvin Hart preferred. Ruhlin has passed 30 years of age, but as he never dissipated and has no other bad habits he is still in the prime of condition.

For Thin, Poor Blood

You can trust a medicine tested sixty years! Sixty years of experience, think of that! Experience with Ayer's Sarsaparilla; the original Sarsaparilla; the Sarsaparilla the doctors endorse for thin blood, weak nerves, general debility. What does your doctor say?

We have no secrets! We publish the formulas of all our medicines. J. C. Ayer Co., Lowell, Mass.

MAJESTIC THEATER OPENED AT DALLAS

High-class Vaudeville Offers New Amusement Possibilities and Makes a Hit

Special to The Telegram.

DALLAS, Texas, Oct. 31.—Dallas society looked on critically, capitulated to the charms of vaudeville and then spent the remainder of the night alternately applauding and laughing at the opening of the Majestic Theater, the first playhouse in the circuit of the Interstate Amusement Company thrown open to the public.

The theater, following the general plan adopted in all the cities of the circuit, including Birmingham, Hot Springs, Little Rock, Shreveport, Fort Worth, Dallas, Waco, San Antonio and Houston, proved a revelation in play houses, tradition being thrown aside recklessly where comfort and utility are concerned. Arrangement of the proscenium boxes at differing elevations was a leading feature in this respect, while the passage of the historic peanut gallery was at once noted. Instead of this haunt of the gallery god, the balcony is succeeded by a steepr tier of seats containing the lower priced space. Decorations of the theater are in good taste, the tinting and fresco work harmonizing beautifully. In scenery and finishings the work is equally attractive.

But little decoration was used that the beauty of the building might not be hidden. Over the stage hung the three flags of Texas, while Americans flags draping the boxes and cut flowers were used throughout the building.

The opening performance was preceded by the official dedication. Mayor Barry was introduced by Frank L. Irvine and welcomed the theater to Dallas, his declaration that the city was satisfied beyond expectation in the fulfillment of promises receiving verification in thunders of applause. President C. A. Keating of the Dallas Amusement Company next made a short address, being followed by President H. F. McGarvie of the Interstate Company. Mr. McGarvie thanked the people for the reception tendered the enterprise in a few well chosen remarks.

The curtain then rose on the liquid air act of Professor Van Dorn, the audience being fairly taken off its guard by the next number, the Prosper troupe. With a swing and rapidity that was infectious the group of twisting, whirling acrobats performed seemingly impossible feats, dashing into others before the thunders of applause had been more than fairly started. The same spirit marked the entire performance, including some of the best acts seen on the vaudeville stage of the country.

Numbers on the bill were: The Mysterious Crucible. Miss Mayme Shockey in illustrated songs, Garner and Stoddard in one of the best comedy skits ever shown, the Prospect Troupe, Josephine Jacoby, violin; Gus Bruno, "Gloomy Gus;" Thomas J. Keogh and company in "How He Won Her;" Orgerita Arnold in classic and costume songs; Rice's Pony, Dog and Monkey Circus, the Kinetograph and Belle Claire Brothers, an additional feature added after the completion of the official programs.

Uniformed attendants, carriage servant, a maid and other seemingly small features were made the subject of comment during the evening. Souvenir programs were presented by Resident Manager Platshek, each program containing in addition diagrams of the theater and exits, with special fire protection features. Professor Phil Eppstein of Fort Worth acted as conductor.

The Majestic Theater in Fort Worth will open Nov. 27 with the same bill.

AMUSEMENTS

Remember a prediction made two weeks ago in this column about the quality of production that might be expected from old time plays this season? The prediction said better companies were to be looked for and a general toning up displayed all along the line.

Well, "Way Down East" is an old time play and the rest of the assertion holds good. The presentation of its familiar scenes at Greenwall's last night was one of the best, maybe the best, ever given in Fort Worth. There were more good actors in the list, better stage business and a decidedly better singing cast, than are often found in a road company presenting any kind of drama.

Take Charles H. Booth, maybe there's nothing in a name, who had the part of David Bartlett. His voice is not perfect yet, but he can give some genuine bits of romantic acting which are delightful. Then there's William St. James who does the Squire. His bluffness, bubbling good humor, and uncompromising sternness are so well feigned one would think he had lived all his life on a farm and taken to the stage for pastime after giving up hard work and leaving the boys to run the place.

Olive Skinner as Kate Brewster; Vivia Ogden as Martha Perkins; Wallace Owen as Professor Sterling, and Josephine Bacon as Louise Bartlett, all fitted their parts well; while Jack Kloville and J. A. McCurdy divided comedy honors. Charles White as Lennox Sanderson made a very hissable villain to the delight of the gallery.

I didn't like Ethel Strickland as Anna Moore, the wronged girl. She was melodramatic in the midst of a cast which was rurally natural. Perhaps it is one of the necessities of tradition, but I never could see why the wronged girls of stagedom are forced to adopt a listlessness of demeanor that indicates spring fever rather than lost hope and talk in a voice suggesting the melancholy of a small boy after his first cigar, rather than the anguish of despair. Anna would have done better if she had loosened up a little during the comedy scenes. The anguish would have been more effective from the contrast afterwards in her dialogues with the villain. As it was, she displayed almost as much grief over drawing a bucket of water from the stage well as at the thought of taking money from her betrayer and getting off the map.

Way Down East will be given tonight again for the last performance. If you've never seen it, don't imagine you know all about the story from looking at the advance lithographs.

You don't. It is a good story and well told by an excellent company. You'll hear some of the old songs like "Old Oaken Bucket," sung by a quartet of much above ordinary ability, and there will be plenty of harmless mirth giving comedy.

There ought to be more down eastern plays. They're good for bracing up our faith in human nature.

FRIAR TUCK.

JEFFERSONS IN "THE RIVALS"

Among the great comedies that Sheridan wrote the one that has survived the ravages of time and lived almost a century and a half is "The Rivals," now as enjoyable as ever before on account of the keen satirical wit, of which the author was a master unsurpassed or even equaled by the more modern of his numerous imitators. As portrayed by the Jeffersons, who will be at Greenwall's opera house Thursday matinee and night, Nov. 2, the caustic lines have lost none of their original penetration and the many laughable situations are fully exemplified by the excellent company which these artists have in their support. Joseph Jefferson in the "Sir Lucius O'Trigger" and William W. Jefferson in "Bob Acres," or "Fighting Bob," while Rosa Rand is the Mrs. Malaprop and John Jack plays the irascible "Sir Anthony Absolute," Blanche Bender is the Lydia and others in the cast are Arthur Stanford, Richard Lyle and Harry Odlin, all picked members of the support of the late Joseph Jefferson, and therefore a high class performance may be reasonably expected.

LOUIS JAMES

At a time when everything in the drama is held in such small concern, it is refreshing to welcome the revival of "Virginius," by that actor of infinite variety and worth—Louis James.

So long as Louis James graces the stage with his magnificent presence, the finer traditions of the drama need not fear obliteration, for with James the classic drama seems to have a perennial champion, who with perfect assurity and success vaults from "Virginius" to "Ingomar" or "Richelieu," and by the subtlety and perfection of his art, never trespasses upon either characterization for comparison.

Mr. James' "Virginius" is said to be his most successful characterization, a statement that is most pertinent when remembrance drifts back to his great performance of "Pepe" in "Francisco da Remini" with Lawrence Barret, or his Othello to Edwin Booth's Iago.

The supporting company, headed by Norman Hackett, is said to be especially competent, and the scenic embellishments, costumes, accessories, etc., upon a scale of accuracy and extravagance.

Mr. James comes to Greenwall's opera house Saturday matinee and night, Nov. 4, appearing at matinee in "Ingomar" and Saturday night in "Virginius."

HALLOWEEN WILL MEET OBSERVANCE

Many Social Events to Be Held Here Eve of All Saints' Day

All Saints' Day will receive a general observance in this city in addition to the usual exurberant welcoming celebration of the small boy.

Observance of the fest will start tonight with usual Halloween features being succeeded by religious observance of the day tomorrow.

A large number of social events are set for tonight while in addition many societies and church organizations will have special exercises welcoming the approach of the day.

Announcement has been made that the young men of Mulkey Memorial church entertain with a social at the church tonight open to all.

A Halloween supper will be given at the First Baptist church and the women of the Central M. E. church, South, will have an old time Halloween party at the residence of Mrs. George Armstrong, 1824 Eighth avenue.

At St. Andrew's parish house special communion service has been announced for 7 and 10 o'clock in the morning.

Usual pranks and visits may be expected tonight with new ideas added by the ingenuity of the rising generation.

BANKERS' VISIT BRINGS RESULTS

Member of Grant G. Gillette Party Pleased with Fort Worth and Will Settle Here

A recent visitor to this city has written a letter to the board of trade, making inquiry about Fort Worth as a suitable city in which to locate to engage in business pursuits. He states in his letter that he passed through this city with the Grant G. Gillette special party en route to Mexico and stopped off here for several days during which time he was shown over the city by Captain B. B. Paddock. He added that he was so favorably impressed with what he saw from a business standpoint that he was anxious to sell out in his Tennessee home and locate in Fort Worth. He said in his letter: "I sometimes think I am in the best country in the world, but when I stop to think of what I saw in Texas, partcularly in Fort Worth, I begin to doubt it."

The gentleman stated further that he was heavily interested in coal and timber property in Tennessee and that he intended to sell his holdings and move to Fort Worth at once. He asked for prices on city property and also lands in the country adjacent to Fort Worth.

This is only one of many other similar letters that are constantly finding their way into the office of the Fort Worth Board of Trade.

DEATHS

CAPTAIN J. G. WRIGHT

Word has been received in this city of the death at Indianapolis of Captain James G. Wright, a former resident of this city. Wright, it is reported, ended his own life by a bullet in his brain. He was 85 years of age.

Captain Wright was first president of the Merchants National Bank, organized in this city in 1888, and remained here for about four years, acquiring considerable property. He was well known in business circles and had also extensive banking interests in Indiana. He is said to have become despondent through old age.

No woman can look beautiful without good health. A woman's good health depends on those organs peculiarly feminine, and which so often become disordered, causing misery and dragging-down pain. Nature's laws are perfect, health endures if you obey them, but disease follows disobedience. The distressing complaints of women are often brought about by catching cold at a critical period, breathing foul indoors' air and long hours of work and nervous tension. Go straight to Nature for the cure—to the forest. Dr. Pierce's Favorite Prescription is *Nature's cure* for the distressing complaints of women. Prof. King, M. D., in his American Dispensatory, says of Black Cohosh or Black Snake-root—"our early American Indians set a high value on this root in diseases of women. *It is surpassed by no other drug, in congestive conditions of the parts where there are dragging pains and tenderness.*"

Lady's Slipper root is a "nerve stimulant and tonic, improving both circulation and nutrition of the nerve centers—favoring sleep and cheerful condition of the mind; of service in mental depression, nervous headache, irregularities of women with despondency."—*Prof. King.* Besides the above ingredients there are—Golden Seal, Unicorn and Blue Cohosh roots in Dr. Pierce's Favorite Prescription.

Dr. Pierce's Common Sense Medical Adviser will be sent free, paper-bound, for 21 one-cent stamps, or cloth-bound for 31 stamps. Over 1000 pages and illustrated. Address Dr. R. V. Pierce, Buffalo, N. Y.

Dr. Pierce's Pleasant Pellets should be used with "Favorite Prescription" whenever a laxative is required.

Fifty Years the Standard

DR. PRICE'S CREAM BAKING POWDER

A Cream of Tartar Powder Made From Grapes No Alum

COMMERCIAL BODIES TO MEET TOGETHER

Fort Worth to Be Represented at Session of Industrial Associations in St. Louis

The Fort Worth Board of Trade has received a letter from J. A. Emery of New York City, secretary of the Citizens' Industrial Association of America, asking that delegates to represent the local commercial association be named to attend a convention of the Industrial Association, to be held at St. Louis from Nov. 15 to 18. This will be the third annual session of the organization and Secretary Emery says that it is believed it will be the largest gathering of industrial representatives this country has ever seen. Representatives of kindred associations are to be invited to the St. Louis convention from all over the United States.

An elaborate banquet is to be given at the Southern Hotel on the night of Nov. 15, at which several prominent men will be present, among them Governor Folk of Missouri and Editor Henry Waterson of the Louisville Courier-Journal. Both these gentlemen are on the program for addresses.

The railroads in both the Western and Central Passenger Associations have agreed to give reduced rates for the round trip, the rate being one and one-third. Secretary Paddock of the Fort Worth Board of Trade will name delegates to the convention from this city.

NEW ASSOCIATION TO MEET THURSDAY

Retail Merchants to Receive First Reports of Ticket Rebate Plan Recently Adopted

The first meeting of the Retail Merchants' Association, which was recently organized here for the purpose of benefiting the different houses in the way of inducing outside people to visit Fort Worth to do their trading, will be held at the Board of Trade rooms Thursday night at 8 o'clock. At this meeting reports for the first time will be offered and plans for the future discussed.

From what can be learned the plan already adopted is proving to be a pronounced success. As a result of the inducements being offered outside people to trade here there is reported a decided increase in business of the retail merchants.

Quarantine Change

Dr. A. H. Wallace, who has been chief of the inspection force in the quarantine division, has been placed in charge of the bureau at this point, succeeding Dr. U. G. Houck, who has gone to St. Louis to resume his former position as traveling inspector.

CATHOLIC BAZAR.

The Catholic Bazar will open Thursday evening at 1410 Main street. All young ladies who are going to assist will meet there Wednesday afternoon at 3 o'clock.

The Halo of Motherhood.

The halo of motherhood is a divine thing, we all revere it, and we all appreciate at what a cost it has been won. Apprehension, tears, worry, and actual suffering make up its cost, and yet all this might be vastly lessened by the simple agency of

MOTHER'S FRIEND,

a liniment dedicated to the easing of parturition and its accompanying suffering.

It is applied externally, and the results following its use are nothing short of marvelous. "A friend in need is a friend indeed," that's what Mother's Friend is. Sold at all drug stores for $1.00 per bottle. Send for our book, "Motherhood," free if you ask.

BRADFIELD REGULATOR CO., ATLANTA, GA.

THE 100 CLUB

it's for Fort Worth!

It's the Best

FRISCO SYSTEM FRISCO SYSTEM FRISCO SYSTEM

For ST. LOUIS, KANSAS CITY AND CHICAGO

Electric lighted sleepers, chairs cars, Harvey dining cars, observation-library car.

For tips, phone No. 2. Wheat Building.

E. G. PASCHAL, C. T. A.

DRAUGHON'S

PRACTICAL BUSINESS COLLEGE

BANK BLDG., COR. FOURTEENTH AND MAIN ✕ PHONE 868

Incorporated $300,000. **Estab. 16 Years.** Strongly indorsed by business men. No vacation. Enter any time. We also teach BY MAIL. Call or send for Catalogue.

POSITION. May deposit money for tuition in bank until course is completed and position is secured, or give notes and pay out of salary. In thoroughness and reputation D. P. B. C. is to other business colleges what Harvard and Yale are to academies.

SCHOLARSHIP FREE. To those who take Bookkeeping or Shorthand, we will give scholarship free in Penmanship, Mathematics, Business Spelling, Business Letter Writing, Punctuation, etc., the literary branches that will earn for you BREAD AND BUTTER.

Woman's Health

Fruitcura

(TRADE-MARK.)

MME. YALE'S STRENGTHENING TONIC

For Women

Surpasses in merit everything known for curing ailments affecting the generative organs.

FREE SAMPLES

Those desiring to test Fruitcura before purchasing it may obtain a large sample bottle free of charge by addressing Mme. Yale. There is absolutely no expense attached to this offer. Mme. Yale will send the sample by mail, postage prepaid by her. Fruitcura is as sure to cure a woman suffering from organic diseases as the sun is to shine. There has never been anything like it.

IT NEVER FAILS

Thousands of Testimonials for Reference.

A specific for all ills peculiar to the sex; Prolapsus, Leucorrhea, Irregular or Painful Menstruation, Catarrh, Inflammation, Congestion or Ulceration of Womb or Ovaries, Irregularities of Pregnancy or Change of Life, etc., etc. Fruitcura is also a general tonic, invigoring to nerves and muscles, and of marvelous efficacy in Diseases of the Liver, Kidneys and Bladder. As its name indicates, FRUITCURA is compounded from a choice selection of rare fruit and the bark, roots and leaves of certain trees world-renowned for their nourishing, invigorating, curative and general medicinal properties. Fruitcura immediately searches out all the weak parts of woman's delicate organism, destroying disease germs and allaying every trace of inflammation and soreness. Fruitcura is an ideal medicine for young or old—for the puny child, maturing girl, young wife, pregnant or nursing mother, aged grandmother, teachers, business women and all laboring under severe physical or mental strain. When the countenance is haggard or careworn, the step faltering and vitality at ebbtide, FRUITCURA is the transfiguring agent which instills the lacking life fluid into the depleted veins. Sold everywhere, $1.00 a bottle. Mme. Yale will fill promptly all mail orders.

CONSULTATION BY MAIL FREE.

Mme. Yale may be consulted free of charge on all matters pertaining to health and beauty.

Write for Mme. Yale's Wonderful Free Book on Health and Beauty.

MME. M. YALE,

Flatiron Building, Broadway and Twenty-Third Street, New York City.

ALSTON COWDEY HARDWARE CO.

QUALITY — ACCURACY — COURTESY — PROMPTNESS

We have what you Want in our Line

OLD PHONE 602-1 RING — NEW PHONE 850

909 HOUSTON ST. FORT WORTH, TEX.

Tyler College

959 students the past year from 20 different states. We teach Telegraphy, the Famous Byrne Simplified Shorthand and Practical Bookkeeping. Save you money, give you the best. Write for large illustrated free catalogue. **Tyler Commercial College, Department J, Tyler, Texas.**

QUIT PAYING RENT

Why Don't You Pay to Yourself?

ROSEN HEIGHTS LAND CO.

When anything in the Vehicle line is wanted,

KELLER'S

is the place to go. Corner of Second and Throckmorton streets.

Andrews-Potts Fuel Company

Coal...Try Us

SEVENTEENTH AND PECAN STS.

Phones 694 Fort Worth

DR. MILAM

SPECIALIST

Cures men and women of private and chronic disease without pain or loss of time from business. The highest commercial as well as thousands of cures as reference. Hours 9-12, 1:30-6. Sunday 9 to 12 a. m. Consultation free. 613 Main st.

Window Glass!

Brown & Vera

1108 Main Street

OF SPECIAL INTEREST TO WOMEN

DAILY FASHION HINT

3057

★ Send Pattern No. ——

Name ....

Address ....

Size ....

This pattern will be mailed by filling out the above coupon, inclosing 10 cents, and sending to The Telegram Pattern Department, Fort Worth, Texas.

3057—A NICE SCHOOL DRESS

Frocks which have to stand the wear and tear of school use do not last long and mother is kept continually busy replenishing the small girl's wardrobe. The simpler the dress for this purpose the longer it wears and the easier it is to keep in condition. A pretty little gown is shown here made of brown serge and varied with the small gold buttons which fasten the front and the tie of the same color which finishes the neck. The skirt is a straight gathered one and attached to an underbody. The simple bishop sleeve is used being the easiest to construct and most sensible for small folk's wear. Any of the washable fabrics or soft wools are suitable to this design. The medium size requires 3 1-4 yards of 36-inch material.

3057—six sizes, 4 to 14 years.

THE BETRAYAL

BY E. PHILLIPS OPPENHEIM

COPYRIGHT 1904 BY DODD MEAD & CO

CHAPTER XX (continued).

"I am afraid," she said softly, "that you are not very strong. The excitement of talking of these things has been too much for you."

"I have never had a day's illness in my life," I answered. "I am perfectly well."

"I am glad," she said simply. "I must finish what I was telling you. Your father was continually talking and thinking of you. He knew all about you at college. He knew about your degree, of your cricket and rowing. Lately he began to get restless. He lost sight of you after you left Oxford, and it worried him. There were reasons, as you know, why it was not well for him to come to England, but nevertheless he determined to brave it out. It was to find you that he risked so much. He left me on New Year's day, and I have never heard a word from him since. That is why I came to England."

"The whole reason?" I asked.

"The whole reason," she affirmed simply.

"I do not wish to see my father," I said. "If he comes to me I shall tell him so."

"He wants to tell you his story himself," she murmured.

"I would never listen to it," I answered.

She sighed.

"You are very young," she said. "You do not know what temptation is. You do not know how badly he was treated. You have heard his history, perhaps, from his enemies. He is getting old now, Guy. I think that if you saw him now you would pity him."

"My pity," I answered, "would never be strong enough to suffer me to open the door to him—if he should come. He has left me alone all these years. The only favor I would ever ask of him would be that he continues to do so."

"You will believe the story of strangers?"

"No one in the world could be a greater stranger to me than he."

She sighed.

"You will not even let me be your friend," she pleaded. "You are young, you are perhaps ambitious. There may be many ways in which I could help you."

"As you helped my father, perhaps," I answered bitterly. "Thank you. I have no need of friends—that sort of friends."

Her eyes seemed to narrow a little and the smile upon her lips was forced.

"Is that kind of you?" she exclaimed. "Your father was in a position of great trust. It is different with you. You are idle, and you need a career. England has so little to offer her young men, but there are other countries—"

I interrupted her brusquely.

"Thank you," I said, "but I have employment, and such ambitions as I have admit of nothing but an honest career."

Again I saw that contraction of her eyes, but she never winced or changed her tone.

"You have employment?" she asked, as though surprised.

"Yes. As you doubtless know, I am in the service of the duke of Rowchester," I told her.

"It is news to me," she replied. "You will forgive me at least for being interested, Guy. But when you say in the service of the duke of Rowchester you puzzle me. In England what does that mean?"

"I am one of the duke's secretaries," I answered.

"Is the duke, then, a politician," she asked, "that he needs secretaries?"

"Not at all," I answered dryly. "His grace is president of the Society for the Prevention of Cruelty to Animals, of Children, whichever you like. We have a large correspondence."

She picked up her book.

"I am afraid that I understand you," she said. "You have a good deal of the brutality of youth, Guy, and, I might add, of its credulity also. Whose word is it, I wonder, that you have taken so abjectly—with such an open mouth? If I have enemies I have not deserved them. But, after all, it matters little."

We did not speak again until we neared the junction. Then she began to gather up her things.

"How are you getting home?" she asked. "It is 2 o'clock, and raining."

"I am going to walk," I answered.

"But that is absurd," she protested. "I have a closed carriage here. I insist that you let me drive you. It is only common humanity; and you have that great box, too."

I buttoned up my coat.

"Mrs. Smith-Lessing," I said, "you perhaps wish to force me into seeming ungracious. You have even called me brutal. It is your own fault. You give me no chance to escape. You even force me now to tell you that I do not desire—that I will not accept—any hospitality at your hands."

She fastened her jacket with trembling fingers. Her face she kept averted from me.

"Very well," she said softly, "I shall not trouble you any more."

At the junction I fetched the sleepy-looking porter to see to her luggage, and then left her. My rug I left in the station master's office, and with the dispatch box in my hand I climbed the steps from the station, and turned into the long straight road which led to Braster. I had gone barely a hundred yards when a small motor brougham, with blazing lights and insistent horn, came flying past me and on into the darkness. I caught a momentary glimpse of Mrs. Smith-Lessing's pale face as the car flashed by. It was a little after 2 o'clock in the morning, and the darkness would have been absolute, but for a watery moon, which every now and then gave a fitful light. For a mile or more I walked with steady, unflagging footsteps. Then suddenly I found myself slackening my pace. I walked slower and slower. At last I stopped.

About fifty yards farther on my left was Braster Grange. It stood a little way back from the road. Its gardens were inclosed by a thin stormbent hedge, just thick enough to be a screen from the road. The entrance was along a lane which branched off here from the main road, and led on to the higher marshes, and thence on to the road from Branster village to Rowchester and my cottage. Straight on, the road which I was following led into Braster, but the lane to the left round past the Grange saved me fully half a mile. In an ordinary way I should never have hesitated for a moment as to my route. I knew every inch of the lane, and though it was rough walking, there were no creeks or obstacles of any sort to be reckoned with. And yet, as I neared the corner, I came to a full stop. As I stood there in the road my breath came quickly. I felt my heart thumping against my side. I stood still and listened. The village ahead was dark and silent, the side of the house fronting the road was black and desolate. It was a lonely spot, a lonely hour.

I STRUCK A SWEEPING BLOW WITH MY STICK.

Yet as I stood there shivering with nameless apprehensions I felt absolutely certain that I was confronted by some hidden danger.

In a moment or two, I am thankful to say, my courage returned. I struck a match and lit a cigar. Then I crossed stealthily to the other side of the road, and felt for the hedge. I pricked my hands badly, but after feeling about for some moments I was able to cut for myself a reasonably thick stick. With this in my right hand, and the dispatch box under my left arm I proceeded on my way.

I walked warily, and when I had turned into the lane which passed the entrance to Braster Grange I walked in the middle of it instead of skirting the wall which inclosed the grounds. I passed the entrance gates, and had only about twenty yards farther to go before I emerged upon the open marshland. Here the darkness was almost impenetrable, for the lane narrowed. The hedge on the left was ten or twelve feet high, and on the right were two long barns. I clasped my stick tightly, and walked almost stealthily. I felt that if I could come safely to the end of these barn buildings I could afford to laugh at my fears.

Suddenly my strained hearing detected what I had been listening for all the time. There was a faint but audible rustling in the shrubs overgrowing the wall on my left. I made a quick dash forward, tripped against some invisible obstacle stretched across the lane, and went staggering sideways, struggling to preserve my balance. Almost at the same moment two dark forms dropped from the shelter of the shrubs to the lane by my side. I felt the soft splash of a wet cloth upon my cheeks, an arm around my neck, and the sickening odor of chloroform in my nostrils. But already I had regained my balance. I wrenched myself free from the arm and was suddenly blinded by the glare of a small electric light within a foot of my face. I struck a sweeping blow at it with my stick and from the soft impact it seemed to me that the blow must have descended upon the head of one of my assailants. I heard a groan, and saw the shadowy form of the second man spring at me. What followed was not, I believe, cowardice on my part, for my blood was up and my sense of fear gone. I dashed my stick straight at the approaching figure, leaped forward and ran. I had won the 100 yards and the quarter of a mile at Oxford, and I was in fair training. I knew how to get off fast, and after the first dozen yards I felt that I was safe. The footsteps which had started in pursuit ceased in a few minutes. Breathless, but with the dispatch box safe under my arm, I sprinted across the marsh, and never paused till I reached the road. Then I looked back and listened. I could hear or see nothing, but from one of the top rooms in the Grange a faint light was shining out.

CHAPTER XXI.

Lady Angela Approves

It was the only breath of fresh air which I had allowed myself all the morning, though the dazzling sunlight and the soft west wind had tempted me all the time. And now, as ill luck would have it, I had walked straight into the presence of the one person in the world whom I wished most earnestly to avoid. She was standing on the edge of the cliff, her hands behind her, gazing seaward, and though I stopped short at the sight of her, and for a moment entertained wild thoughts of flight, it was not possible for me to carry them out. A dry twig snapped beneath my feet, and, turning quickly round, she had seen me.

She came forward at once and smiled upon me almost gayly.

"So this sunshine has even tempted you out, Sir Hermit," she exclaimed. "Is it not good to feel the spring coming?"

"Delightful," I answered.

She looked at me curiously.

"How pale you are!" she said. "You are working too hard, Mr. Ducaine."

"I came down from London by the mail last night," I said. "I saw Colonel Ray—had dinner with him, in fact."

"I think," she said abruptly, "that they are all coming down here in a few days. I heard from my father this morning."

"I have been very unfortunate, Lady Angela," I said. "Your father is displeased with me. I think that but for Colonel Ray I should have been dismissed yesterday."

"Is it about—the prince of Malors?" she asked in a low tone.

"Partly. I was forced to tell what I knew."

"You were right to tell them, Mr. Ducaine," she said. "I have hated myself ever since the other night when I seemed to side against you. There are things going on about us which I cannot fathom, and sometimes I have fears, terrible fears. But your course at least is a clear one. Don't let yourself be turned aside by any one. My father has prejudices which might lead him into grievous errors. Trust Colonel Ray—no one else. Yours is a dangerous position, but it is a splendid one. It means a career and independence if there should come a time even—"

She broke off abruptly in her speech. I could see that she was agitated, and I thought I knew the cause.

"Lady Angela," I said slowly, "would it not be possible for you and Colonel Ray to persuade Lord Blenavon to go abroad?"

She swayed for a moment as though she would have fallen, and her eyes looked at me full of fear.

"You think—that it would be better?"

"I do."

"It would break my father's heart," she murmured, "if ever he could be brought to believe it."

"The more reason why Lord Blenavon should go," I said. "He is set between dangerous influences here. Lady Angela, can you tell me where your brother was last night?"

"How should I?" she answered slowly. "He tells me nothing."

"He was not at home?"

"He dined at home. I think that he went out afterwards."

I nodded.

"And if he returned at all," I said, "I think you will find that it was after 3 o'clock."

She came a little nearer to me, although indeed we were in a spot where there was no danger of being overheard.

(To be continued.)

SIMPLE REMEDY FOR CATARRH

Just Breathe Hyomei Four Times a Day and Be Cured

If a few years ago someone had said you can cure catarrh by breathing air charged with a healing balsam, the idea would have been ridiculed, and it remained for that eminent investigator, R. T. Booth, to discover in Hyomei this method of cure.

Hyomei has performed almost miraculous cures of catarrh, and is today recognized by leading members of the medical profession as the only advertised remedy that can be relied upon to do just what it claims. The complete outfit of Hyomei costs $1.00, and consists of an inhaler, a medicine dropper and a bottle of Hyomei.

Breathe Hyomei through the inhaler for a few minutes four times a day and it will cure the worst case of catarrh. It soothes and heals the mucous membrance of the air passages, prevents irritation and effects a complete and lasting cure.

In Fort Worth there are scores of well known people who have been cured of catarrh by Hyomei. If it does not cure you, R. A. Anderson will return the money you pay for Hyomei. This is the strongest evidence that can be offered as to his faith in the remedy.

AN ALARMING CASE

SEVERE TEST OF A BLOOD REMEDY IN ERYSIPELAS.

Dr. Williams' Pink Pills Banish Pain and Inflammation and Avert Peril from The Vital Organs.

Erysipelas or St. Anthony's fire is a most uncomfortable disease on account of the burning, the pain and the disfigurement; it is also a very grave disorder, attended always by the danger of involving vital organs in its spread.

The case which follows will be read with great interest by all sufferers as it affected the whole body, and refused to yield to the remedies prescribed by the physician employed. Mrs. Ida A. Colbath, who was the victim of the attack, residing at No. 19 Winter street, Newburyport, Mass., says:

"In June of 1903 I was taken ill with what at first appeared to be a fever. I sent for a physician who pronounced my disease chronic erysipelas and said it would be a long time before I would be up and around.

"Inflammation began on my face and spread all over my body. My eyes were swollen and seemed bulging out of their sockets. I was in a terrible plight and suffered the most intense pain throughout my body. The doctor said my case was a very severe one. Under his treatment, however, the inflammation did not diminish and the pains which shot through my body increased in severity. After being confined to my bed for two months under his care, without any improvement, I decided to get along without any physician.

"Shortly after this, on the advice of a friend, I began to take Dr. Williams' Pink Pills for Pale People, two at a dose three times a day. After the second box had been used I was surprised to notice that the inflammation was going down and that the pains which used to cause me so much agony had disappeared. After using six boxes of the pills I was up and around the house attending to my household duties, as well as ever."

No better proof of the power of this great remedy to expel poisons from the blood and to supply new vigor could be given. Dr. Williams' Pink Pills cure all diseases springing from an impoverished or vitiated condition of the blood, such as anæmia, rheumatism, scrofula. They make pale complexions ruddy and are the best of tonics in all cases of debility.

Dr Williams' Pink Pills are sold by all dealers in medicine or may be obtained direct from the Dr. Williams Medicine Co., Schenectady, N.Y.

CASTORIA

The Kind You Have Always Bought, and which has been in use for over 30 years, has borne the signature of Chas. H. Fletcher. **and has been made under his personal supervision since its infancy. Allow no one to deceive you in this. All Counterfeits, Imitations and "Just-as-good" are but Experiments that trifle with and endanger the health of Infants and Children—Experience against Experiment.**

What is CASTORIA

Castoria is a harmless substitute for Castor Oil, Paregoric, Drops and Soothing Syrups. It is Pleasant. It contains neither Opium, Morphine nor other Narcotic substance. Its age is its guarantee. It destroys Worms and allays Feverishness. It cures Diarrhœa and Wind Colic. It relieves Teething Troubles, cures Constipation and Flatulency. It assimilates the Food, regulates the Stomach and Bowels, giving healthy and natural sleep. The Children's Panacea—The Mother's Friend.

GENUINE **CASTORIA** ALWAYS

Bears the Signature of

Chas. H. Fletcher.

The Kind You Have Always Bought

In Use For Over 30 Years.

THE CENTAUR COMPANY, 77 MURRAY STREET, NEW YORK CITY

Armstrong's "Oak Leaf Lard"

Is rendered from the leaf fat of corn-fed hogs, by the most skilled workmen that money and years of experiencecan obtain.

Is grainy, not slick, and always uniform. The steady increasing demand bespeaks the peoples' appreciation of Quality. Order a trial can from your grocer today. He sells continuously and will recommend "OAK LEAF BRAND."

Rendered by

ARMSTRONG PACKING COMPANY

DALLAS, TEXAS

A Wife has a Right to own a Gas Range! Who dares to deny her this?

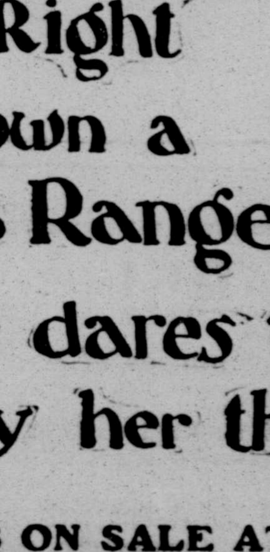

STOVES ON SALE AT

Fort Worth Light & Power Co's.

111 West Ninth Street

OLD VIRGINIA CHEROOTS

Package of 3 for 5 Cents

(A cheroot is a cigar made without the head)

A good part of the cost of a cigar goes into the workmanship.

The "bunching" of the tobacco for the filler takes a little time. The rolling of the filler in the one piece of leaf which is called the "binder," takes a little more time. The cutting and rolling of the outside leaf or "wrapper" takes a little more.

But it is the finishing-operation of forming the *"head"* that takes most of the time, most of the skill, and costs most of the money.

And yet it's nothing in the world but waste,—for the first thing you do is to clip off that "head" that you have paid your good money for, and throw it away.

If the dealer clipped off the heads of three good five-cent cigars and handed them all three to you for 5 cents, you would call it a bargain;—and that's exactly the kind of trade you make when you pay 5 cents for 3 Old Virginia Cheroots.

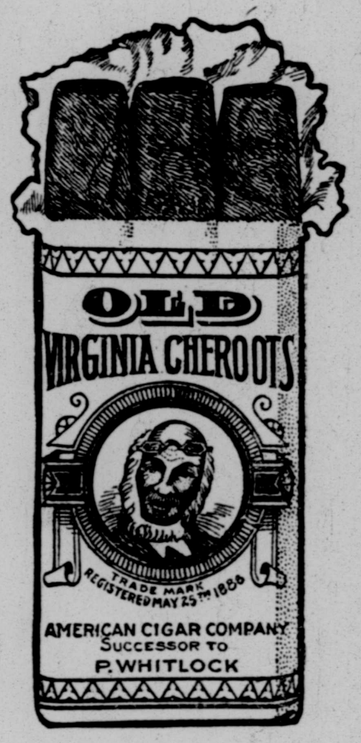

A cheroot is only a cigar with its head cut off—and when you buy three Old Virginia Cheroots for 5 cents you pay the right price for three good smokes, and nothing else.

The filler is made from the short leaves and selected clippings of five choice grades of domestic tobacco—blended to give just the combination of agreeable strength and mild fragrance required to make a good smoke.

Not only a bargain in price, but *good.* Not only good, but *clean.* Made by modern processes in the biggest and cleanest cigar factory in the world.

A million sold every day—you can get them at any cigar counter in the country.

Sold wherever they sell tobacco

side and as good if not better prices on the other side are leading Canadian cattle exporters to buy up cattle space on Boston boats after Jan. 1 at 40 shillings per head, a rate that is unusually high and one that would mean ruinous losses if the Chicago and London prices were to remain on the same relative basis as at present.

These Canadian exporters are calculating that an unusually large number of cattle are going to be fed in the corn belt and that they can count upon getting plenty of good cheap cattle say from January to April. We have seen these same people badly fooled in the past and history may repeat itself, but it is interesting, at least, to know how they are making their calculations.—Chicago Live Stock World.

OPPOSE LEASING PASTURE

LAWTON, Okla., Oct. 31.—The general council of the Comanche, Kiowa, Caddo, Apache and Wichita Indians, numbering nearly three thousand, was held at Anadarko last week. The Indians are protesting against the leasing of Kiowa-Comanche pasture lands on the grounds that the land should be allotted to Indians born since the last allotment. The Indians are much aroused over the matter and may appeal to the commissioner of Indian affairs. The Indians favor the opening of these lands to settlement and will vote upon the proposition at their next payment.

NEW COMPANY ELECTS OFFICERS

Winfield Scott Heads Mutual Cotton Oil Organization Which Will Push Plant to Completion

The stockholders of the Mutual Cotton Oil company held a meeting here Monday afternoon and completed the organization of the company. The following officers were elected: President, Winfield Scott; vice president, E. P. Bomar of Gainesville; secretary and treasurer, Neil P. Anderson; general manager, J. W. Couch of Italy. An executive committee of C. H. Benedict of Brownwood, Ed Woodall of Hillsboro and E. P. Bomar of Gainesville was also elected.

The work of finishing the cotton oil mill formerly owned by the Stockmen's Oil company was discussed at the meeting and it was the consensus of opinion that the mill could be finished within six weeks. A large force of men will start to work immediately. Operation of the extensive feeding pens to be the leading feature of the enterprise will begin next season.

Manager Couch is expected to arrive to supervise the work today. Among new stockholders of the company are Colonel Morgan Jones and David T. Bomar.

BAZAR TO OPEN

National Booths to Be a Feature of the Affair

The Altar Society of St. Patrick's Catholic church open its annual bazar Thursday in the skating rink, 1014 Houston street. Instead of the booths of former fairs the interior of the building will be a reproduction of the nations. Mrs. J. B. Lehane is in charge of the Irish booth, Mrs. Haas the German, Mrs. Hoynes the American, Mrs. Finn the Spanish, Mrs. Liston the Scotch.

Mrs. Boland and Mrs. Dan Howe are in charge of the booths.

Miss Betty Terry is president of the bazar. Mrs. Martin Lavin, vice president, and Mrs. Kiley, treasurer.

The bazar will continue until Nov. 12. Dinner and supper will be served every day.

Hotel Arrivals

Arrivals at the Metropolitan Hotel—O. M. Atkinson, Oklahoma City; George Waller, Philadelphia, Pa.; Dick Mynott, Dallas; J. R. Richmann, Chicago; J. J. Myat, Abilene; J. J. Darg, Washington, D. C.; J. Hildreth, New York; J. E. Edmondsen, St. Louis; Mrs. G. Glenn, Denver; Robert Smith, New York; O. M. Atkinson, Oklahoma City; A. L. Sadler, New York; N. A. Dane, Dallas; E. V. Johnson and wife, Galveston; W. D. Gilbert, Weatherford; William Lenz, New York; H. R. Cook, Kansas City; V. J. Wood, Galveston; C. A. Lusher, Chicago; Fred Wehmiller, St. Louis, F. R. Reid, Mineral Wells; J. J. King and wife, Houston; Pat Sherrey, Clarksville; Nelson Edwards, Clarksville; B. M. Stone, Dallas; E. M. Tusk, New York; Tom Hoben, Nacona; I. S. Kentser, Taylor; J. K. Shatton, Wichita Falls; A. D. Rangers, Dallas; B. S. Walken and wife, T. A. Corbett and wife, Breckenridge; N. A. Chapman, Ravia, I. T.; A. R. Berry, Kansas City; M. H. Thompson, St. Louis; C. A. Gray, Bonham; C. G. Clarke, Boston; E. Haggard, Ravenia, La.; R. L. Kahrs, Hot Springs; J. H. Foley, Guthrie; Della Osborn, Wichita, Kan.; John N. McAllister, Rochester; Winter W. Wood, Jacksboro; J. Henry Phillip, Mansfield; D. H. Berry, Texas; M. Talcott, St. Louis; Theo. Liggett, Galveston.

Stockholders Meet

At a meeting of the stockholders of the Republican Review, held in the offices of N. A. Dodge Monday afternoon, a board of directors was elected composed of F. B. Stanley, M. D. Townley, J. C. Martin, A. J. Winters and J. M. Warren. The following officers were elected: President, F. B. Stanley; vice president, N. J. Winters, and secretary-treasurer, J. C. Martin. Plans for the incorporation of the company were discussed at length.

"Did you see that the Bowdoin president says that no man is safe without criticism?"

"Did he say that? Then I've no cause to feel at all worried about my own safety. My wife spends most of her time criticizing me."—Cleveland Plain Dealer.

The physic habit is more dangerous than dyspepsia

Most Physics Leave You Weak

Dyspepsia often causes intense distress and pain, which is quickly relieved by a thorough physic, but unless the proper remedy is taken the patient is very apt to find himself a slave to the "Physic Habit."

This is caused by the severe shock which the drug gives to the intestinal muscles making them so weak they are unable to voluntarily perform their functions. The bowels cannot act of their own accord and so the physic which caused the trouble is taken again but in a larger dose in order to accomplish results. The need for such an artificial treatment becomes chronic and the size of the dose must be gradually increased. The patient at last becomes a confirmed victim of the "Physic Habit," and his strength and health rapidly leave him.

Dr. Caldwell's Syrup Pepsin

does not act like other laxatives. Instead of weakening the intestinal muscles it so strengthens them that they can perform their functions unaided. It is a pleasant remedy to take, and rapidly strengthens all the muscles through its great tonic properties. In cases of dyspepsia it quickly relieves the pain and soon affects a permanent cure.

All druggists sell Dr. Caldwell's Syrup Pepsin at 50 cents and $1 a bottle.

Money back if it doesn't satisfy.

Pepsin Syrup Co. Monticello, Ill.

The Hunting Season

Will open Wednesday and we are better prepared than ever to equip you with arms and ammunition.

U. M. C. NEW "CLUB" SHELLS
WINCHESTER REPEATER SHELLS
WINCHESTER LEADER SHELLS
REMINGTON SHOT GUNS

The very best goods at prices that are always right.

NASH HARDWARE COMPANY

1605-1607 MAIN STREET

Home-Visitors Excursions

NOVEMBER 14 AND 28

To Illinois, Iowa, Michigan, Minnesota, Missouri, Nebraska, North and South Dakota, Wisconsin. Limit, 30 days. Exact rates quoted on application.

HOLIDAY EXCURSIONS

In December, back to the Old States. We have Union Depot connections with all lines at Memphis, which makes for convenience and easy transfer.

HOMESEEKERS' EXCURSIONS

Tuesdays and Saturdays to the Panhandle country, where land is cheap, but increasing in value rapidly.

QUICK TIME TO NEBRASKA

Rock Island is by many hours the quickest to Lincoln, Omaha and adjacent points. Sleeping car and chair car service all the way.

CHICAGO AND KANSAS CITY

Reached best via the Rock Island. Double daily trains. Through sleepers and chair cars.

WHEREVER YOU GO

write us. We will carefully answer inquiries.

Rock Island System

PHIL A. AUER,
G. P. A., C. R. I. & G. Ry.,
Fort Worth, Texas.

V. N. TURPIN, C. T. A.
Fifth and Main Sts. Telephone 127.

TEXAS FARMERS

Located in the Panhandle Country constitute a vast proportion of those who are out of debt, possess an abundance of all that is necessary to comfort and easy hours, and own

BANK ACCOUNTS

Those who are not so fortunate should profit by past experiences and recognize that these conditions are possible in

THE PANHANDLE

as nowhere else, for the reason that no other section now offers

REALLY HIGH-CLASS LANDS AT LOW PRICES

and that the Agricultural and Stock-farming possibilities of this section are the equal of, and in some respects better than three to five times higher priced property located elsewhere.

In a word: Many magnificent opportunities are still open here to those possessing but little money, but prompt investigation and

QUICK ACTION

are advisable, as speculators have investigated and are fast purchasing with a knowledge of quickly developing opportunities to sell to others at greatly increased prices.

THE DENVER ROAD

sells cheap round trip tickets twice a week with stop-over privileges.

For full information write to

A. A. GLISSON, G. P. A.,
Fort Worth, Texas.

SHORTEST ROUTE TO COLORADO AND THE NORTHWEST — THE DENVER ROAD

Wheat...Best Chicken Feed

MUGG & BECKHAM CO.

THE TELEGRAM IS THE PAPER That Goes Home

OF INTEREST TO THE CATTLEMEN

THE GOVERNMENT'S POSITION

WASHINGTON, D. C., Oct. 31.—A government official revealed today in part the reason for the unsatisfactoriness of the beef trust report made by Commissioner of Corporations Garfield. He said:

"In my opinion, the plea of the Chicago meat packers that they cannot be prosecuted on evidence alleged to have been secured by Commissioner Garfield against the beef trust will not hold water, for the reason that Commissioner Garfield did not exercise his prerogative of compelling witnesses to appear before him to testify. If he had subpenaed witnesses, there might be some claim to immunity from prosecution, as in the case of Mr. Ripley of the Santa Fe railroad.

"I hold that all compulsory testimony laws under which the interstate commerce commission and the bureau of corporations act do not carry immunity to voluntary witnesses. If they did nobody could possibly be prosecuted, because every man against whom either sought a prosecution would immediately and voluntarily tell all he knew."

MEXICAN STOCK SHIPMENTS

MONTEREY, Mexico, Oct. 31.—Live stock is now being rushed over the lines of the merger system in enormous numbers, and according to statements of one of the officials the company is handling more live stock at the present time than it has ever carried before. A few days ago seven double-deck car loads of sheep were received and the same number of goats. The freight department was then expecting twenty car loads of horses.

The stock includes horses, cows, sheep and goats, and is being distributed all over the country. The shipments come mostly from the northern section of the Republic, where the stock farms are developing into the best producers in all Mexico. This has been brought about by the railroad extensions that have given the cattlemen better facilities for handling their stock and for getting it to the markets.

Hogs are coming in in large numbers. There is always bad feelings between the hogmen and the breeders of horses and cows. The latter consider the former as beneath them, and they look upon his industry as insignificant as compared to that of their own. The hogmen, however, push their trade as hard as any of the others, and they are [illegible] making money at it.

In shipping stock is where the two parties clash. There is always a clash between them to get the stock cars and whenever the hogmen win out it makes the others very angry. The railroad men do not discriminate, but serve the first who comes, and the hogmen are generally the first to get there.

RANCHMEN AND INTERNATIONAL

F. R. Marshall, professor of animal husbandry at the Texas Agricultural College, gives his testimony as to the value of the International Live Stock Exposition in the following:

"The calendar of the American farmer has been materially and permanently changed since December of the year 1900.

"The state fairs were and are still doing their grand work, but the final struggle between animals from various states is eagerly looked forward to and prepared for from the closing day to the opening of the next International. It is as a show of fat cattle, however, that the International has aroused, interested and benefited thousands of feeders, shippers and students whose business and pleasure combined makes it easy for them to visit the stock yards. The ranchmen, especially, appreciate the work of the International; through it he has been able to meet the feeder, packer and breeder. The result of the closer acquaintance of these three is shown in the changed methods of the corn belt feeder, the new direction of the range shipments and the added incentive toward the use of better blood on the range.

"With the unequaled stable and show facilities afforded by the new building, and permanency thus insured, it is indeed difficult to foresee what changes the coming years can bring. Each year sees thousands of stockmen from distant sections accompanying friends who have previously enjoyed the educational advantages afforded by the International until now every agricultural college instructor feels that not only is he better able to instruct his pupils after their having visited the show, but also those who he could never reach are each December being taught and inspired more effectively than could ever be possible in class room or field."

THE EXPORT CATTLE TRADE

If there is an exporter of live cattle who has not lost money this year he has not been heard from. It is no uncommon thing for men engaged in the ocean shipping business to report their losses and say nothing about their gains, but we happen to know one or two big exporters of cattle who have paid $50,000 to $80,000 for the experience the past spring, summer and fall. Ocean freight rates have not been very high this year, but exportable live cattle have been unusually dear as compared with prices obtainable in London, Liverpool and Antwerp.

Competition in dressed beef from this country has been heavy, and the growth of the Argentine dressed meat trade has been very great, while the Canadian shippers of cattle from the Far Northwest have been keeping the British markets heavily supplied cattle off grass.

Prospects for lower-priced cattle on this

Direct from Our Distillery to YOU

Saves Dealers' Profits
Prevents Adulteration

HAYNER WHISKEY

4 FULL QUARTS $3.20
WE PAY EXPRESS CHARGES

We will send you, in a plain sealed case, with no marks to show contents, FOUR FULL QUART BOTTLES of HAYNER PRIVATE STOCK RYE for $3.20, and we will pay the express charges. Try it, have your doctor test it, test it any way you like. If you don't find it all right and the purest and best whiskey you ever tasted, ship it back to us at our expense and your $3.20 will be promptly refunded.

At our distillery, one of the largest and best equipped in the world, we distill an average of 9,580 gallons of PURE WHISKEY a day. When you buy HAYNER WHISKEY, it goes direct to you from our distillery, thus assuring you of perfect purity and saving you the dealers' big profits. HAYNER WHISKEY is prescribed by doctors and used in hospitals and by half a million satisfied customers. That's why YOU should try it.

WRITE OUR NEAREST OFFICE

THE HAYNER DISTILLING CO.

ST. LOUIS, MO. ST. PAUL, MINN.
ATLANTA, GA. DAYTON, O.

Orders for Ariz., Cal., Col., Idaho, Mont., Nev., N. Mex., Ore., Utah, Wash., or Wyo., must be on the basis of 4 QUARTS for $6.00 by EXPRESS PREPAID, or 20 QUARTS for $15.20 by FREIGHT PREPAID.

DISTILLERY, TROY, O. ESTABLISHED 1866.
301 Capital $500,000.00 Paid in Full.

Do Not Neglect a Cold.

Every cold weakens the Lungs, lowers the Vitality and makes the system less able to withstand each succeeding cold, thus paving the way for more serious diseases.

CAN YOU AFFORD TO TAKE SUCH CHANCES?

BALLARD'S HOREHOUND SYRUP

PERMANENTLY CURES

Consumption, Coughs, Colds, Sore Throat, Asthma, Croup, Whooping Cough, Bronchitis, Hoarseness, Sore Lungs.

EVERY MOTHER SHOULD KNOW THAT BALLARD'S HOREHOUND SYRUP CONTAINS NO OPIATES, DOES NOT CONSTIPATE CHILDREN AND WILL POSITIVELY CURE CROUP AND WHOOPING COUGH.

MRS. SALLIE LOCKBAR, Goldthwaite, Tex., says: "We have used Ballard's Horehound Syrup in my family for several years, and it always gives satisfaction. When the children had Croup and Whooping Cough it always relieved them at once, and I would not be without it in the house, as it is the BEST MEDICINE we know of."

Best Remedy for Children. Every Bottle Guaranteed.

THREE SIZES: 25c, 50c and $1.00.

BALLARD SNOW LINIMENT CO., ST. LOUIS, MO.

SOLD AND RECOMMENDED BY

COVEY & MARTIN, Druggists.

ABSOLUTE SECURITY.

Genuine

Carter's Little Liver Pills.

Must Bear Signature of

Brent Good

See Fac-Simile Wrapper Below.

Very small and as easy to take as sugar.

CARTER'S LITTLE LIVER PILLS.

FOR HEADACHE.
FOR DIZZINESS.
FOR BILIOUSNESS.
FOR TORPID LIVER.
FOR CONSTIPATION.
FOR SALLOW SKIN.
FOR THE COMPLEXION

GENUINE MUST HAVE SIGNATURE.

Price 25 Cents | Purely Vegetable. *Brent Good*

CURE SICK HEADACHE.

Paint Cheap...Cheap Paint

If you are looking for CHEAP PAINT, we have it. About 100 gallons of "PALACE CAR" and 50 gallons of "METROPOLITAN" that have the labels soiled, but the paint as good as any at $1.65 per gallon, but to make room for our new stock, will sell it for $1.15. Call early, as it won't last long at this price.

The J. J. Langever Co.

"Langever Bldg." Opp. City Hall. Both Phones 608.

Special Cars Via Interurban

The Interurban is prepared to run special cars for select parties, lodges, etc., at low rates. For full information, call

General Passenger Agent, Phone 106.

The Telegram's Financial and Commercial Page

STOCKS

Special to The Telegram.

NEW YORK, Oct. 31.—The improved political feeling abroad resulted in a stronger market today. London cables reported a higher market for American and Continental stocks and the local opening, although somewhat irregular, was firmer and trading was active during the early session. Smelter was again the feature, with another 3-point advance. However, the general list was strong, although outside business showed only a moderate increase. There was considerable bullish sentiment in evidence regarding the coalers, and Reading was very active, reaching a new high mark at 129, which is 4 points above last night's closing figures. There was considerable liquidation in Union Pacific around 133, but this was absorbed by London and local traders. Sales to noon 544,200. The money market was firm, call loans being made at 5½ per cent.

The list continued strong throughout the afternoon and closed near the highest. Some profit-taking in Reading and Smelter carried these issues ½ to ¾ points below the day's high mark, but the closing was strong. The general list gained from 1 to 3½ points on the day.

NEW YORK STOCK QUOTATIONS

NEW YORK, Oct. 31.—Stocks opened and closed today on the New York Stock Exchange as follows:

	Open.	High.	Low.	Close.
Am. Locomotive..	68	70	68	70
Atchison	88	88⅝	87⅞	88½
B. and O.	112⅜	112½	112⅜	112½
B. R. T.	75	76	74⅞	75¾
Canadian Pacific..	172	172½	171¾	172
C. F. and I.	45¼	45⅝	45	45½
C. and O.	55½	56	55½	56
Copper	83	84	83	84
Chicago Gt. W.	21½	21⅝	21⅜	21⅜
Erie	47⅞	48⅜	47⅝	48⅛
Illinois Central	178	179	178	178½
L. and N.	151¾	153½	151⅝	152⅝
Metropolitan	119¼	120½	118⅞	119⅛
Mexican Central ..	24¼	24⅜	24	24
M., K. and T.	68	69⅜	69	69⅛
Missouri Pacific ..	103¾	104	103⅜	103⅞
N. Y. Central	151½	152¼	151¼	151⅝
N. and W.	86⅝	87⅛	86⅜	87⅛
O. and W.	54¼	54⅜	54⅛	54⅜
People's Gas	104⅜	105	104⅝	104⅞
Pennsylvania	145¼	145⅞	145¼	145½
Reading	126½	129	126½	128½
Rock Island	29½	30	29⅜	29⅞
Southern Pacific..	70¼	70⅝	70⅛	70⅝
Sugar	142	142¾	141⅜	142½
Smelter	136½	139¾	136½	139
Southern Railway.	36¼	36⅞	36⅛	36⅜
St. Paul	180½	181¼	180½	180⅝
T. C. and I.	89½	92¼	89½	91⅜
Texas Pacific	34¾	34⅞	34⅜	34¾
Union Pacific	132¾	134	132¾	133⅜
U. S. Steel, pfd...	104¾	105⅛	104⅝	105⅛
U. S. Steel	38	38¼	37⅞	38⅛
Wabash	21⅝	22	21½	21½

WEEKLY BUREAU REPORT

Special to The Telegram.

WASHINGTON, Oct. 31.—The weekly crop bulletin of the census bureau summarizes the conditions of the cotton crop as follows:

In districts where the proportion of ungathered cotton is greatest the weather conditions of the week ending Oct. 30 were not favorable. Wet weather over a large part of the central and western districts of the cotton belt during the fore part of the week delayed cotton picking and caused injury to open cotton in northern Texas, Oklahoma and Indian Territory and Arkansas, the northern portions of Mississippi, Alabama and western Texas. As a whole the week was cool. Frosts occurred in the central districts, causing considerable damage in Tennessee, North Mississippi, Oklahoma and Indian Territory, but practically none in Texas. In the Carolinas, Georgia and Florida, the weather conditions were favorable. Picking is from one-half to two-thirds compleed in Oklahoma, Indian Territory and Arkansas and northwestern Mississippi. A much larger proportion of the crop has been gathered in other sections, picking being practically completed in the more southerly districts.

Following is the report by states:

Georgia—Good rains general 25th and 26th, temperatures seasonable, light frost in some localities; no damage, cotton picking about completed; yield below average still indicated but better than expected in a few sections, but most of crop marketed.

Tennessee—Rains early in week damaged cotton and hindered gathering, damaged considerably by frosts, bolls rotting badly and late portion of crop will show much stain; picking in slow progress, but well up with opening; much of crop been marketed.

Texas—Cotton picking delayed by rain early in week, but pushed later; about completed in central and southern portions and well advanced north, where frost caused more rapid opening; some damage by rain, but practically none by frost; some new growth causing increase of boll weevils; little top crop.

Mississippi—Heavy rains followed by cool, damp weather, hindered cotton picking and retarded progress of late cotton on lowlands; frost quite damaging in some northern counties; scattered reports of rotting; picking about completed in south and east and half to two-thirds completed elsewhere; yield below average.

Oklahoma and Indian Territory—Cool, wet weather caused cotton to open slowly and delayed picking; top and considerable of middle crop killed by recent frosts and freeze and much damaged by rain; poor to fair yields of middling quality; picking nearly completed in some counties, half to two-thirds done in others; some rotting reported; decided deterioration in condition.

Louisiana—Picking progressed rapidly; completed in some place and nearly completed generally; no change in condition; yield much below average and less than half crop in many places.

South Carolina—Cotton practically all picked, late scattering bolls have opened slowly on account of cooler weather; Sea Island cotton somewhat over half picked.

Alabama—General rains middle of week; heavy in localities, damaged outstanding cotton and retarded picking; fully nine-tenths of cotton gathered; yield continues light.

Arkansas—Cotton damage and picking retarded by heavy rains; picking made good progress latter part of week; about two-thirds of the crop secured; poor to fair yield.

Florida—Good progress in picking last of cotton crop except delayed by labor in few localities, but crop practically housed.

North Carolina—Cotton most all picked; rains interfered only slightly.

This will be the last issue of this bulletin for the season of 1905.

GRAIN

Special to The Telegram.

CHICAGO, Ill., Oct. 31.—Wheat weakened today on improved Russian conditions. The opening was 5-8c lower and a volume of realizing and some bearish pressure imparted a weak undertone to the market, the close showing a loss of 3-4c to 7-8c.

Liverpool closed ½d lower. Paris is ½c to 3-4c off. Antwerp is unchanged at 5 points off.

Bradstreet shows an increase of 7,550,000 bushels in the world's visible supply of wheat.

Local receipts 289 cars, with 137 contracts.

Corn was weaker during the initial trading, but recovered in the afternoon and closed 1-8c to 1-4c higher. Local receipts 259 cars, 44 of which were contract grade.

Oats ruled steady, the December option closing 1-8c lower while May is unchanged. Local receipts 334 cars, of which 34 were contract grade.

Provisions were active and weaker, with heavy selling of the October options, with the exception of ribs, which advanced sensationally to $8.75 per barrel on the close, a gain of 135 points from the previous high of the day.

CHICAGO GRAIN AND PROVISIONS

CHICAGO, Ill., Oct. 31.—The grain and provision markets were quoted today as follows:

	Open.	High.	Low.	Close.
Wheat—				
December	89¾	89¾	88⅝	89⅝
May	91	91	90	90⅞
Corn—				
December	45¾	46½	45½	46½
December, new	45⅝	46¾	45⅝	46⅛
May	46¼	46¾	46⅛	46¾
Oats—				
December	30⅛	30⅜	30⅛	30⅜
May	32¾	32⅞	32½	32⅞
Pork—				
January	12.35	12.37	12.10	12.37
October	16.17	16.20	15.95	16.10
Lard—				
January	6.80	6.82	6.77	6.82
October	....	....	....	6.97
Ribs—				
January	6.47	....	....	6.50
October	7.12	8.75	7.12	8.75

KANSAS CITY GRAIN AND PROVISIONS

KANSAS CITY, Mo., Oct. 31.—The grain and provision markets were quoted today as follows:

	Open.	High.	Low.	Close.
Wheat—				
December	80⅞	80⅞	79¾	80½
May	83¼	83¼	82	82½
Corn—				
December	41¾	41¾	41½	41¾
May	41¾	41⅞	41¼	41⅞
Oats—				
December	30	30¼	30	30¼
May	30¾	30⅞	30⅝	30⅞
Pork—				
October	16.37	16.37	14.95	16.00
January	12.25	12.30	12.22	12.30
Lard—				
October	6.95	....	....	6.95
January	6.75	6.77	6.72	6.77
Ribs—				
January	6.42	6.42	6.40	6.42

KANSAS CITY PUTS AND CALLS

KANSAS CITY, Oct. 31.—Following are the puts and calls on the market:

Wheat—Puts 79 7-8c; calls 81c.

Corn—Puts 41 1-4c, calls 42 1-4c.

COTTON

Special to The Telegram.

NEW YORK, Oct. 31.—After opening 5 to 6 points higher the cotton market weakened and lost a part of yesterday's advance. Selling pressure was much in evidence. It is probable that an early estimate by Miss Giles placing the condition of the crop at 68 per cent, thus indicating an increase of 7-10 per cent from her last estimate, had something to do with the decline. Then a prominent bear came out with an estimate of 11 1-4 million bale crop, which also shoved prices down a notch or two. In direct contrast to the afore mentioned reports was the one issued at noon by the Southern Cotton Growers' association, placing the total crop at 9,444,000 bales. However, traders were not inclined to attach much importance to these figures, and the market was not affected, finally closing at a loss of 7 to 10 points.

Spots are unchanged at 10.75c.

Following is the range in quotations:

	Open.	High.	Low.	Close.
January	10.71	10.71	10.56	10.59
March	10.89	10.89	10.71	10.74
May	10.98	10.98	10.83	10.84
December	10.60	10.61	10.43	10.47

LIVERPOOL COTTON CABLE

LIVERPOOL, Oct. 31.—The cotton market was steady. Receipts 23,000 bales. Sales 10,000, of which 8,700 were American. Middling 5.77d.

Following is the range of future:

	Open.	Close.
January-February	5.74	5.73
February-March	5.76	5.75
March-April	5.78	5.78
April-May	5.79	5.79
May-June	5.81	5.80
June-July	5.82	5.81
July-August	5.84	5.82
September-October	5.66	....
October-November	5.67	....
November-December	5.66	5.64
December-January	5.71	5.69

PORT RECEIPTS

Receipts at the important accumulative points today, compared with receipts last year:

	Today	Last year.
Galveston	27,735	33,121
New Orleans	16,036	13,813
Mobile	896	1,940
Savannah	13,098	12,449
Charleston	1,559	1,074
Wilmington	3,473	2,402
Norfolk	9,442	6,746
Boston	97	.....
Philadelphia	43	63
Total	81,684	86,338
St. Louis	4,811	3,527
Memphis	1,013	5,836
Houston	33,359	25,255

ESTIMATED TOMORROW

Following is the estimated receipts for tomorrow, compared with the receipts of last year:

	Tomorrow.	Last year.
New Orleans	5,000 to 6,000	15,688
Galveston	18,000 to 19,000	17,831
Houston	23,000 to 24,000	16,901

NEW ORLEANS COTTON

Special to The Telegram.

NEW ORLEANS, Oct. 31.—Spots are selling at 10 11-16c, with sales of 2,300 bales and 2,700 f. o. b. The market for futures was dull and weaker. Near positions lost 11 to 12 points on the day.

There will be no session of this market tomorrow.

Following is the range of quotations:

	Open.	High.	Low.	Close.
January	10.68	10.70	10.57	10.58
March	10.88	10.90	10.77	10.78
May	10.98	11.00	10.91	10.93
December	10.59	10.60	10.47	10.48

THIRTY WERE INJURED IN SANTA FE WRECK

Dead Number Thirteen—Loose Rail Blamed for Accident Which Occurred in Cut

KANSAS CITY, Oct. 31.—In all thirty persons were injured yesterday in the wreck on the outskirts of Kansas City of the west bound California Limited passenger train on the Atchison, Topeka and Santa Fe railway. Several of the slightly hurt were able to leave the hospital today and continued the journey west. The total dead numbers thirteen.

The wreck occurred at what railroad men call the Rock Creek cut, on a curve where jagged rock walls on each side of the track form a bluff almost a hundred feet high.

The engine was going so rapidly that it passed a loose rail in safety. The mail car, immediately behind, jumped the track and struck the side of the bluff to the right and four cars following plowed through it and shot against the high stone wall at the left. The sides of the coaches were torn off by scraping against the rough stone surface and passengers and trainmen, ground against the wall, were either killed outright or badly hurt.

The cars which left the track were a mail car, a baggage car and express car, the smoking car, the chair car and a tourist sleeper. Three tourist sleepers, two standard Pullmans and the dining car remained on the track. None of the passenger in the cars which remained on the track were hurt.

The dead:

ROY STAFFORD, 109 Hayden avenue, Cleveland.

LEE D. MONTGAMERY, Linneus, Mo.

JAMES SEYMOUR, Richmond, Mo., cashier of the Ray County Savings Bank.

JOHN McGREGOR, a Santa Fe engineer, Fort Madison, Iowa.

MICHAEL SCHNEIDER, Chicago.

J. P. CAPPS, Baggageman, Chicago.

CARL EMMETT TORIN, immigrant, Brooklyn.

ROMASTICCIO PECCI, immigrant from Naples.

POMERO ROCCO, immigrant from Naples.

LUTHER RICHARDSON, colored waiter, Chicago.

WILLIAM HARRISON, colored porter, Chicago.

J. E. WHITEMORE, Carrollton, Mo.

ADRIAN PETTEUT, immigrant from Northing, Switzerland.

The injured:

R. F. Colley, Chicago, leg broken.

H. A. Tegardine, Chicago, express messenger, leg broken, arm hurt.

Archie Carter, Richmond, Mo., news agent, leg crushed, arm broken.

J. M. KEllen, La Harper, Kan., leg broken.

Aaron Berkason, Chicago, grocer, slightly hurt.

Ralph Skinner, La Harper, Kan., leg broken, head cut.

Ralph Reinhardt, Bufalo N. Y., leg crushed.

J. V. Bishop, Chicago, left leg broken, bruised about head and body.

Campbell Grant, Retford, England, head and chest crushed, probably hurt internally, condition serious.

T. F. Zeely, Richmond, Mo., internal injuries.

Swedish woman, who can not speak English, badly hurt.

Twenty-two others received minor injuries.

NORTH FORT WORTH AND ROSEN HEIGHTS

Mr. Burrell, 2218 Chestnut avenue, went to Dallas Monday.

An Epworth League party will be given tonight at the residence of L. T. Knight, 2325 Market avenue.

Dr. Maulden, inspector on the quarantine division here, has gone to San Antonio.

Revival services will begin at the M. E. church Wednesday night. A W. C. T. U. evangelist is expected to assist in the meeting.

Rally day exercises at Rosen Heights church Sunday night were attended by a large audience. The program was well rendered, including a "Chalk Talk" by Albert Fisher.

STOVE EXPLODES

Saloon Wrecked by Bursting Thought Due to Dynamite

"Tex." Buckley's saloon at the corner of Fourteenth and Calhoun streets was partially demolished Monday night shortly after midnight by an explosion which is supposed to have resulted from dynamite or powder having been thrown into the stove. The bar mirror, front window glass, the glass door of a refrigerator and the stove were badly broken, and, although there were several persons in the building at the time, none was injured. Tom Burke, a white man giving his age at 50 years, was arrested following the explosion.

The place was damaged to the extent of several hundred dollars.

You can have your eyes examined free by Chas. G. Lord, the reliable optician of Fort Worth. Don't delay, for delays are dangerous.

BRANN'S LIQUOR HOUSE

Delivers to your homes a quart of good Whiskey for $1.00; a gallon for $3.50. A gallon of pure Claret for $1.00. A quart of fine old Brandy, for mincemeat or for fruit cake, for $1.00.

Both Phones 342.

Oliver Eliason, Broker

Cotton, Grain, Provisions, Stocks and Bonds Members Kansas City Board of Trade. We trade in 25 bales cotton on $1.00 margin, 1,000 bushels grain, 10 shares stock and upward. Private wires to all leading markets. Office 106 West Eighth St., Fort Worth, Texas. Old phone 69.

E. W. PRESSLEY, Broker

Cotton Seed Products

When in the market to buy or sell, phone or wire me at my expense. Room 211, Reynolds Bldg. Ft. Worth, Texas S. W. phone 4081.

FOUNDATIONS OF FORTUNES

Are being laid every day by men with surplus funds. These men can take no chances—in the main, content for a fair return with the flight of years.

But many of these investments, if judiciously made, will return handsome fortunes to their owners. In buying real estate it is well to wait until the right opportunity comes along—may be today, tomorrow, next week or month.

Unexcelled real estate offerings and opportunities for investment appear every day in The Telegram.

LIVESTOCK

TUESDAY'S RECEIPTS

Cattle	5,000
Calves	1,000
Hogs	1,850
Horses and mules	40

TUESDAY'S REVIEW AND SALES

NORTH FORT WORTH, Oct. 31.—Total cattle receipts today were 5,900; for the first two days of the week 11,965, thus keeping well within the record established last week.

Steers

Beef steers were not very numerous, but a few were found good enough to sell at $3.80, the best price for several weeks. The general steer market ruled steady. Sales:

No.	Ave.	Price.	No.	Ave.	Price.
2	935	$2.60	49	1,092	$3.80
48	1,095	3.80			

Cows and Heifers

Cows of the butcher clas made up the bulk of the cattle run, but the supply was not as good as on Monday. Some hesitation developed early in the attitude of packer buyers, which later turned into certainty. Prices ruled steady. Top, $2.50; bulk, $1.75@2.20. Sales:

No.	Ave.	Price.	No.	Ave.	Price.
1	1,077	$2.50	1	1,067	$2.20
21	892	2.00	7	874	1.50
2	750	1.15	12	721	1.25
15	634	1.25	20	770	1.50
13	726	1.50	10	699	1.15
1	640	1.00	27	835	2.05
20	811	2.05	15	956	2.00
12	1,021	1.75			

Bulls

The bull trade continued active at steady prices, feeder buyers doing the most of the business. Late yesterday four loads of fat bulls, fed adjacent to the yards, were shipped to Galveston for export to Cuba. Sales:

No.	Ave.	Price.	No.	Ave.	Price.
1s	1,280	$3.00			

Calves

The calf market was all shot to pieces early in the day, with over 1,000 calves in the pens. Best bids were only $3.50, with heavy calves a dollar lower than Monday's sales. Sales:

No.	Ave.	Price.	No.	Ave.	Price.
3	116	$1.75	22	302	$2.75
18	186	2.75	1	250	.75
30	273	2.50	98	364	3.50
66	257	3.50	15	282	2.50
13	324	1.10	17	176	3.00

Hogs

The hog market opened with nineteen loads in the pens, embracing a full supply of all classes of hogs from heavy packers to light pigs. Total receipts reached 1,900. The demand was strong and the pens were cleared before 10 o'clock. Prices were steady to strong on everything except pigs, and they were 10 cents higher. Top hogs sold at $4.95; mediums, $4.60@4.92½; pigs, $4.25@4.40.

Representative sales:

No.	Ave.	Price.	No.	Ave.	Price.
21	230	$4.90	29	209	$4.90
4	155	4.62½	20	233	4.90
32	175	4.75	54	183	4.80
5	140	4.25	25	206	4.85
73	360	4.62½	77	222	4.95
72	214	4.92½	83	216	4.90
7	235	4.87½	49	251	4.90
71	187	4.87½	52	200	4.90
79	214	4.92½	15	280	4.90
92	231	4.87½	9	205	4.90
54	195	4.82½	71	211	4.90
6	268	4.85	42	193	4.80
8	177	4.75	8	178	4.75
11	140	4.35	30	156	4.50
12	135	4.40			

Pigs

No.	Ave.	Price.	No.	Ave.	Price.
89	77	$4.35	9	118	$4.35
8	113	4.30	25	95	4.30
76	85	4.40	134	85	4.40
16	113	4.25	28	99	4.35
25	117	4.40	20	111	4.25

Sheep

No sheep were on the market.

MARKETS ELSEWHERE

CHICAGO LIVE STOCK

CHICAGO, Oct. 31.—Cattle—Receipts, 11,000; market opened steady. Beeves, $5.40@6.50; cows and heifers, $1.25@4.80; stockers and feeders, $2.25@4.25.

Hogs—Receipts, 21,000; market opened weak and closed 5c lower. Mixed and butchers, $4.80@5.25; good to choice heavy, $4.75@5.25; rough heavy, $4.40@4.65; light, $4.75@5.22½; bulk, $4.85@5.15; pigs, $4.50@5.00. Estimated receipts tomorrow, 23,000.

Sheep—Receipts, 35,000; market steady. Sheep, $3.30@5.65; lambs, $5.75@7.65.

KANSAS CITY LIVE STOCK

KANSAS CITY, Oct. 31.—Cattle—Receipts, 16,000; market steady. Beeves, $4.00@5.85; cows and heifers, $2.00@5.60; stockers and feeders, $2.40@4.25; Texas and westerns, $3.00@4.45.

Hogs—Receipts, 16,000; market steady. Mixed and butchers, $4.90@5.05; good to choice heavy, $5.05@5.07½; rough heavy, $4.90@5.00; light, $4.90@5.05; bulk, $4.95@5.02½; pigs, $4.00@4.90. Estimated receipts tomorrow, 12,000.

Sheep—Receipts, 6,000; market strong. Lambs, $6.50@7.50; wethers, $5.00@5.60; ewes, $4.50@5.40; yearlings, $5.05@6.00.

ST. LOUIS LIVE STOCK

ST. LOUIS, Oct. 31.—Cattle—Receipts, 8,500, including 2,500 Texas. Natives steady to weak. Steers, $2.75@5.90; cows and heifers, $2.00@4.90; stockers and feeders, $2.00@3.40; Texas steady; steers, $2.50@3.70; cows and heifers, $2.00@3.00.

Hogs—Receipts, 8,500; market steady. Mixed and butchers, $4.85@5.10; good to choice heavy, $5.00@5.15; rough heavy, $4.50@4.80; light, $4.80@5.00; bulk, $4.90@5.00; pigs, $4.60@4.95.

Sheep—Receipts, 3,500; market steady. Sheep, $4.50@5.75; lambs, $6.00@7.50.

BANK CLEARINGS CLOSE TO RECORD

Figures for October Exceeded Only Once in the History of Fort Worth

Bank clearings for the month of October are the second largest in the history of the clearing house in Fort Worth. The only other month that has had a larger clearings was March of this year, when the figures were a little over a million dollars larger than for October. The March clearings ran over $27,000,000, while the October clearings were not quite $26,000,000.

The clearings for October, as reported this morning, were $25,721,000.30, against $19,602,611.44 for October, 1904, an increase of $6,118,355.86. The increase is $31.2 per cent for the entire month.

FIRE IN SALOON

About 1 o'clock this morning fire broke out in the saloon of William H. York, 1010 Main street. The blaze was quickly extinguished, loss amounting to probably $500, covered by insurance.

Owing to the illness of his bartender, Mr. York decided to close the place for the night, leaving about 12:30 a. m., and had not reached his residence before the alarm was turned in by persons discovering the fire. The fire apparently started under a rear stairway, the cause being unknown.

MISCELLANEOUS

DRUGS AND CHEMICALS

Acids—Citric, 48c lb; acetic No. 8, 8c lb; tartaric, 40c lb; carbolic, 31c lb; muriatic, commercial, 6c lb; sulphuric, commercial, 5c lb; cocaine, oz bot, $4.30 oz; morphine, 1-8 bot, $2.60 oz; quinine, 32c oz. bot; gum opium, $3.60 lb; powdered opium, $4.60 lb; borax lump, 10c lb; borax, powdered 1-4s, 40c doz; ⅛s, 75c doz; 1s, $1.25 doz; 5s, 10c lb; bulk, 10c lb; epsom salts, per bbl, $1.75 small lots, 3½c per lb.; cream tartar, 35c lb; chloroform, 50c lb;; sulphur 4c lb; blue stone, 10c lb; ammonia, 26 per cent, 12c lb; alum, lump, 5c lb; alum, powdered, 8c lb; saltpeter, pure, 10c lb; camphor, bulk, 90c lb; camphor, 16s, 92c lb; camphor, 24s, 94c; carbon, bulk, 7½@8c lb; alcohol, wood, 90c gal; grain, 188 proof, $2.75 gal; bottles, prescriptions, 75 per cent off official list.

PAINTS, OILS AND GLASS

White lead, per cwt, strictly pure, $7.25; second grade, $6.25; third grade, $5.50.

Turpentine—Per case of two five-gallon cans, $9.30, barrel lots 80½c per gal.; small lots 85c per gal.

Mineral Paints—Per gallon, 60c.

Dry Metallic Paints—Per cwt, in barrels, $1.00@1.10.

Venetian Reds—Per cwt, American, $1.50; English, $2.00.

Ochre—Per cwt, American, $1.50; French, $2.00.

Linseed Oil—Western, best boiled, in bbls, 46c; raw, 45c; small lots, 5c over bbl price.

Ready Mixed Paints—$1.00@1.65.

Window Glass—86 per cent off January list on full box lots, 85 per cent off in less than full box lots.

Hard Oil Finish—$1.00@2.50 gallon.

Shingle Stain—75c@$1.00 gallon.

Putty—In bladders, 3c lb.

PROVISIONS

Dry salt extras, 8⅞c; dry salt regulars, 9½c; dry salt bellies, 14-16, 9½c; dry salt bellies, 18-20, 8⅞c; bacon bellies, 14-16, 11½c; bacon bellies, 18-20, 11⅛c; fancy hams, 16¼c; fancy breakfast bacon, 19c; regular hams, 12-14, 12c; regular hams, 14-16, 11c; kettle rendered lards, in tierces, 9c; kettle rendered lard, in 50s, 9¼c; kettle rendered lard, in 10s, 9c; kettle rendered lard, in 5s, 10c; pure lard, tierces, 8¾c; pure lard, 50s, 9c; pure lard 10s, 9½c; pure lard, 5s, 9¼c.

MOLASSES AND SYRUPS

Sorghum, bbls, per gal, 28@30c; corn syrup, bbls, per gal, 26@29c; fair reboiled, bbls, per gal, 21@35c; prime reboiled, bbls, per gal, 23@24c; choice reboiled, bbls, per gal, 26@29c; fancy table syrups, gal cans, per case, $2.30@2.40; fancy table syrups, ½ gal cans, per case, $2.55@2.65; fancy sorghum, gal cans, per case, $2.25@2.40; fancy sorghum, ½ gal cans, per case, $2.50@2.65; fancy open kettle, ½ gals, $2.80@3.00; gals, $2.10@3.10; pure cane, ½ gals, $3.10@3.60; pure cane, gals, $2.30@3.50.

HAY AND FEEDSTUFFS

Car load lots, f. o. b. cars from millers; dealers charge from store 3 to 8c more for oats and corn and 10 to 20c on hay, bran, meal and chops.

Chops—Pure corn chops, 100 lbs., $1.15; chicken feed wheat, per bu., $1.15.

Corn—Ear, 45c; shelled, 55c.

Bran—Pure wheat, 85c.

Meal—White bolted in 35 lbs., 50c.

Oats—Dakota, 39c; Nebraska, 39c; Kansas, barley mixed, 37c; Texas, 35c.

HIDES AND WOOL

Dry Hides—Long stretched, 17c; 16-lb-up butcher flint., 16c; 16lb-up fallen, 15c; light flints, 13½c; 18-lb.-up, dry salts, 13½c; light dry salts, 12½c.

Green Salts—40-lb.-up, 10½c; lights, 9½c; bulls, 7½c; damaged, 5½c.

Green Hides by Express—40-lb-up, 9c; lights, 8c.

Wool—Light medium, 22@25c; light merino, 12@20c.

Horse Hides—Green salted, $1@1.50.

CORDAGE

Rope, basis of ½ inch: Sisal, 11½c; Manila, 15½c; cotton, 16c; twine, 4-ply, 25c; zero, 3-ply, 22c; sail twine, 3-ply, 28c; No. 18 flax, 26½c.

BUILDING MATERIALS

Board, per 100 feet, $2@2.50; shiplap, $2.15@2.25; flooring, $2.50@3.00; drop siding, $2.75@3.00; bevel siding, $2.00@3.35; ceiling, $2.20@3.50; finishing, $4.00@5.00; shingles, $2.50@5.00; pickets, blocks, etc., $2.25@7.00; blocks, $16@18 per 100; stair work, $8@12; porch work, $8@15.

WHOLESALE FRUITS AND VEGETABLES

Home-grown potatoes, 90c@$1 bu.; Colorado potatoes, 85@90c; home-grown beets, 25c doz. bunches; peaches, $1 bu., Texas tomatoes, 79@90c crate; lemons, choice California, $7 box; Verdillis, $7.50; oranges, choice California, small sizes, $3@$3.25 case; California grapes, $1.75@$2.00.

CHEESE

hoop, 16¼c to 16½c; cheese, full cream, 1-lb cuts, 16½c; cheese, full cream, daisies, 16½c; prints, 16½c.

SUGAR

Granulated in bbls, 5.15c; granulated, in sacks, 5.15c; cut loafs, in bbls, 5.95c; cut loaf in ½ bbls, 6.15c; fancy yellows, 5.15c; bbl XXXX powdered, 5.80c; ½ bbl XXXX powdered, 6.10c.

BEANS

No. 1 navy, 3¾c per lb; No. 1 Limas, 7c per lb; No. 1 pinks, 3¾c per lb; No. 1 black-eyed peas, 6c per lb; dry peas, 4c per lb; Bayo, 4c; English peas, 5c; split peas, 5½c; lentels, 6c.

GREEN COFFEE

No. 1 fancy peaberry, 15c; fancy polished Rio, 14c; choice Rio, 13c; fair Rio, 11½@12c.

COUNTRY PRODUCE

Chickens, per dozen: Fryers, large, $3@3.50; springs, $2@2.50, or 10c per lb; hens, $3@3.25. Turkeys, 10@11c per lb. Eggs, 22½@25c per dozen. Butter, 22½@25c.

WHEAT

Texas wheat, car lot, country point, f. o. b., 55c to 95c.

FARINACEOUS FOODS

Pearl grits, 100-lb sack, per lb, 2c; flaked hominy, 50-lb sacks, per lb, 2½c; rice, 6c; 2-lb oats, $3; 5-lb oats, $4.25.

FLOUR

Cream patent, $5.75 per cwt.; high patent, $2.50.

CANNED GOODS

Three-lb, tomatoes, per doz, $1.20 to $1.25; 2-lb tomatoes, per doz, 95c; 2-lb corn, per doz, 90c to $1.25.

RICE

Extra fancy head rice, 6¼c; fancy head, 5¾c; choice head, 3¾c; broken head, 3c; fancy Japanese rice, 4¼c.

HOLLISTER'S

Rocky Mountain Tea Nuggets

A Busy Medicine for Busy People.

Brings Golden Health and Renewed Vigor.

A specific for Constipation, Indigestion, Live and Kidney Troubles, Pimples, Eczema, Impure Blood, Bad Breath, Sluggish Bowels, Headache and Backache. It's Rocky Mountain Tea in tablet form, 35 cents a box. Genuine made by HOLLISTER DRUG COMPANY, Madison, Wis.

GOLDEN NUGGETS FOR SALLOW PEOPLE

Earn 150% in 2 Months

Heir to the Fame of the Comstocks

BULLFROG EXTENSION MINING CO.

Bullfrog, Nevada

"THE MINE THAT MADE BULLFROG FAMOUS"

Value of 500 Shares, Sept 1..........$100

Value of 500 Shares, Oct. 1..........$150

Value of 500 Shares, Today..........$175

Price will be advanced to

$200 Per 500 Shares November 25

PROBABLE VALUE, JANUARY 1, $500

There's a convincing reason—Write or wire for it.

Yours for the asking are:

(1) exhaustive, corroborative reports of two world-famous mining engineers. They pronounce the Bullfrog Extension property the marvel gold mine on the entire Nevada mineral belt. They concede it more than a chance to outrival the greatest of the Comstocks.

(2) A prospectus that tells you all about gold mining history; all about mining stock speculation; all about the incorporation of the Bullfrog Extension Mining Company, and everything you would want to know about the manner in which the property is being developed.

(3) Press clippings from the nation's representative newspapers that have correspondents on the spot, who have reported the sensational discoveries of the Bullfrog Extension mines as pure news matter of interest to the whole civilized world.

DEBENTURE SURETY CO.,

Rialto Building San Francisco, Cal.

COTTON BELT ROUTE

Through Trains

TO

TEXARKANA

PINE BLUFF

MEMPHIS

DIRECT CONNECTIONS FEWEST CHANGES FASTEST TIME

Phones 229 J. ROUNSAVILLE, C. P. & T. A.

Houston, Galveston, Austin and San Antonio

ARE BEST REACHED VIA

Santa Fe

THROUGH SLEEPERS EVERY DAY

NOTE SCHEDULES

Leave Fort Worth	8:00 P. M.
Arrive Houston	6:10 A. M.
Arrive Galveston	8:10 A. M.
Arrive Austin	4:20 A. M.
Arrive San Antonio	7:30 A. M.

Get the habit of buying your tickets via SANTA FE—It's a good one. Phones 193.

T. P. FENELON, C. P. A. 710 MAIN STREET

NEW GRAIN ELEVATOR

Another Expected to Be Added to Fort Worth's List

The Smith Brothers Grain Company, which came to this city not long ago, it is reported in grain circles, may erect a large grain elevator in Fort Worth in time for the grain rush of next season. The company was originally located in Houston and moved the headquarters to this city a short time ago. Of the brothers, Bert K. and J. G. Smith are located in this city. Another is still in Houston and another in Nacogdoches, Texas.

At the offices of the Smith Company statement was made that no decision has been reached and that if a building were erected it would not be until next year.

Struck by Freight Train

Special to The Telegram.

WEATHERFORD, Texas, Oct. 31.—Perry Hudson was struck by a passing freight train shortly after 6 o'clock Monday night one-half mile west of the Texas and Pacific station, having his right leg broken.

Healthy, happy babies. Mothers say that Hollister's Rocky Mountain Tea is the greatest baby medicine in the world. Makes them strong, well and active. 35 cents, Tea or Tablets. J. P. Brashear.

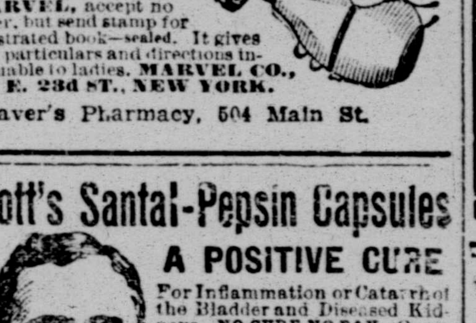

Every Woman

is interested and should know about the wonderful MARVEL Whirling Spray

The new Vaginal Syringe. Injection and Suction. Best—Safest—Most Convenient. It Cleanses Instantly.

Ask your druggist for it. If he cannot supply the MARVEL, accept no other, but send stamp for illustrated book—sealed. It gives full particulars and directions invaluable to ladies. MARVEL CO., 44 E. 23d ST., NEW YORK.

Weaver's Pharmacy, 504 Main St.

Scott's Santal-Pepsin Capsules

A POSITIVE CURE

For Inflammation or Catarrh of the Bladder and Diseased Kidneys. NO CURE NO PAY. Cures quickly and permanently the worst cases of Gonorrhoea and Gleet, no matter of how long standing. Absolutely harmless. Sold by druggists Price $1.00, or by mail, postpaid, $1.00, 3 boxes, $2.75.

THE SANTAL-PEPSIN CO

Bellefontaine, Ohio.

Sold by Weaver's Pharmacy, 504 Main st.

PARKER'S HAIR BALSAM

Cleanses and beautifies the hair. Promotes a luxuriant growth. Never Fails to Restore Gray Hair to its Youthful Color. Cures scalp diseases & hair falling. 50c, and $1.00 at Druggists

BUSINESS CHANCES

WANT to organize a shoe polish factory; have the most perfect formulas, with some material and machinery and considerable goods have been marketed; the greatest field in the southwest. Address Lock Box 352, Dallas, Texas.

BUSINESS EXCHANGE, 202½ Main, has some bargains for sale or exchange; must be disposed of at once.

TEETH!

DR. F. O. CATES,

Porcelain and gold crown bridge work a specialty. Teeth positively extracted without pain. Plates of all kinds. Fit guaranteed. Open Sunday from 8 to 12. Reynolds Building, corner Eighth and Houston streets.

WE MAKE a specialty of high grade Vehicles.

WOOD & WOOD

401 and 403 Houston Street.

DO YOU NEED FURNITURE?

Our business is to buy, sell and exchange new and old furniture. We have the goods and prices to suit; $1.00 per week will furnish you now at

NIX FURNITURE & STORAGE COMPANY,

Cor. Second and Houston Streets. Both Phones.

WE SELL Vehicles, Horses and Harness.

WOOD & WOOD

Carriage Repository, 401-403 Houston St.

MEN Young, Middle Aged and Elderly.—If you are sexually weak, no matter from what cause; undeveloped; have stricture, varicocele, etc., MY PERFECT VACUUM APPLIANCE will cure you. No drugs or electricity. 75,000 cured and developed. 10 DAYS' TRIAL. Send for free booklet. Sent sealed. Guaranteed. Write today. R. V. EMMET, 208 Tabor Blk., Denver, Colo.

HELP WANTED

LEARN TELEGRAPHY and railroad accounting, $50 to $100 a month salary assured our graduates under bond. Our six schools the largest in America and indorsed by all railroads. Write for catalogue. Morse School of Telegraphy, Cincinnati, Ohio; Buffalo, N. Y.; Atlanta, Ga.; La Crosse, Wis.; Texarkana, Texas.; San Francisco, Cal.

WE SELL YOUR ABILITY

without in any way endangering your present connections. Our service is confidential and is planned to aid the man whose success in his present position proves his ability to fill a better one. Why not get in touch with some of the excellent opportunities now open? We have all sorts of high grade positions—Executive, Clerical, Technical and Salesmen—paying from $1,000 to $5,000 a year. Ask us for booklets. Offices in 12 cities.

HAPGOODS (Inc.), Brain Brokers
917 Chemical Building, St. Louis

WANTED—Ladies to learn hair dressing, manicuring, facial massage, chiropody or electrolysis. We operate twelve great colleges in leading cities. Few weeks completes by our method. Free clinic, expert instructions. Our diplomas assure employment at top wages. Call or write. Moler College, First and Main streets.

WANTED—For United States army, able-bodied, unmarried men, between ages of 21 and 35; citizens of United States, of good character and temperate habits, who can speak, read and write English. For information apply to Recruiting Officer, 345 Main street, Dallas; 1300 Main street, Fort Worth, 113½ South Fourth street, Waco; 121½ Travis street, Sherman, Texas.

WANTED—Men to learn barber trade; twelve great schools under one management. Founded 1893. Few weeks completes. Little expense. Our diplomas assure employment at top wages. Call or write. Moler Barber College, First and Main streets.

SALESMAN WANTED—Well equipped salesman to call on physicians. A very exceptional opportunity is offered for immediate work. Must be intelligent, honest, well educated and persevering. State age and experience. Lock box 858, Philadelphia.

WANTED—Several young men and ladies to take telegraphy, station work and typewriting (touch method), at one-half the regular price if they can enter school soon. Call or phone 3595. Tandys' Depot College, Powell building.

IF YOU want cotton pickers in any number call or write or phone us. We can furnish you any amount. P. E. Glenn Co., United Railroad Employment office, 102 E. Thirteenth st., Fort Worth, Texas.

LADY assistant for branch office. Established business. $18 paid weekly. No investment required. Position permanent. Previous experience not essential. Address Branch Superintendent, Como Block, Chicago.

TELEGRAPHY, typewriting (touch method), and station work. Special inducements this month. Tandys' Depot College, Scott-Harrold building. Old phone 8595.

WANTED—A boy or girl to go to the country to do housework. Apply corner Terrell and Fifth avenues, between 1 and 3 o'clock today.

WANTED—First class colored cook for large family. Apply at once. Mrs. E. M. Daggett, 603 East Bluff street. Phone 494.

BOYS MAKE from 50c to $1.00 every afternoon selling The Telegram after school. Call at Telegram office for particulars.

SOLICITORS to canvass Fort Worth, ladies or gentlemen of refinement, on good salary. 114 East Fourth street.

MEN, women, boys and girls who want work should ask Labor Bureau, 202½ Main. Business confidential.

WANTED—At once, an experienced presser, at Texas Cleaning and Dye Works, 902 Houston street.

WANTED—Boys to sell The Telegram every afternoon after school. Call at Telegram office for particulars.

WANTED—Man with horse for good paying paper route. See circulator, Telegram.

WANTED—Girl about 15 years old to do light housework; family of three. 1909 Jennings.

WANTED—Three salesmen for Texas. $30 a week easily made, besides expenses. Call 9 to 12, Mr. Hooper, 611 Main street.

GOOD dry goods and shoe salesman out of city; no others need apply. Call at once 102 East Thirteenth street.

WANTED—A girl for general housework. 1512 West Daggett. Phone 3232.

WANTED—A good colored cook, woman preferred, to go out of town. Apply room 17, Powell Building.

WANTED—Two good hustlers to drive wagons. Apply Monday morning at Natatorium Laundry.

WANTED—An experienced poultry dresser. Apply superintendent office Armour & Company.

WANTED—A competent girl for general housework. Apply at 1610 Lipscomb st.

BOYS WANTED. Western Union Telegraph Company.

WANTED—One man to buy a pair of W. L. Douglas Shoes. Apply at Monnig's.

WANTED—Teacher for fire and serpentine dance. Phone 3622 old phone.

WANTED—A girl to work in store. Ideal Bakery, 202 South Jennings.

MIDDLE-AGED MAN TO WORK in hotel, steady work. 1604 Jones st.

WANTED—At once, a good woman for general house work. 823 Taylor street.

WANTED—Lady piano player. Phone 2084, old.

TO FEED baled shucks. Kolp's Elevator.

WANTED—Cook. Phone 3592.

SITUATIONS WANTED

WE HAVE SEVERAL first-class men with long experience in bookkeeping and clerking who hold good references; also lady bookkeepers, stenographers, dry goods clerks and milliners, all with good references; also machinists, engineers, boiler makers and blacksmiths; in fact, any kind of help you need. P. E. Glenn & Company, United Railroad Employment Agency, 102 East Thirteenth street, old phone 3800, new phone 1310.

WANTED—Position by young man with wide experience in bookkeeping and general office work. Best of references. Address 343, care Telegram.

POSITION as store or saloon porter or cook (colored); handy at anything. Address 109, Telegram office.

WANTED—Situation in family, cooking and house work preferred, by middle age lady. 1407 Main, room No. 5.

WHEN YOU WANT HELP call Labor Bureau, 202½ Main. New phone 931.

WANTED

WANTED—$1,000 worth of second-hand furniture and stoves for spot cash. Call on W. P. Lane Furniture and Carpet Co., corner Fourteenth and Houston streets, or call 3252 old phone or 45 new phone.

WANTED—See us before you sell your second-hand furniture; we are short of goods and will pay highest prices. IXL Second-Hand Store, corner First and Houston. Both phones 1339-1r.

RESPONSIBLE widow wants sober, reliable man partner in large boarding or rooming house busines. Care 459, Telegram.

WANTED—Partner with as much as $500 in cash for a good business. Phone 3641 evenings after 5 o'clock.

WANTED TO RENT—An eight or ten-room house on south or west side. Phone 1739 or call 417 Broadway at once.

WANTED—A good horse for feed during winter, for light driving, best of care. 462.

WANTED—Second-hand tabulator for Remington typewriter. William Henry & R. E. Bell Hardware Company.

WANTED—To buy second-hand furniture. Hubbard Bros., phone 2191.

BUYERS for Fort Worth Suburban property by Business Exchange, 202½ Main.

WANTED—Cow for her feed; best of care. Address 330, care Telegram.

WANTED—To take care of children, $3 per week. Phone 3564. Mrs. Collins.

ROOMS FOR RENT

NICELY FURNISHED ROOMS, also one suite for light housekeeping. The Speer, corner Fifth and Throckmorton streets.

FOR RENT—Two nice office rooms. Texas Drug Co., 1407 Main street. Doors opening between, single or double. See Abshear, in Drug Store below.

FOR RENT—Nicely furnished rooms for light housekeeping, with modern conveniences; southern exposure. Apply 511 East Fifth st. Phone 2137.

FOR RENT AND BOARD—To young men, room, southeast exposure, modern conveniences. Phone 3062 401 East Fourth street.

TWO UNFURNISHED ROOMS for light housekeeping, convenient to packing house and car line, $5 per month. Phone 3574.

FOR RENT—Two furnished rooms for light housekeeping; and one room for gentlemen. 302 West Fifth street. Phone 2069.

FOR RENT—To two couple, four gentlemen or party requiring two elegant sleeping rooms, all conveniences. Call 821 Cherry.

FOR RENT—Furnished rooms for housekeeping, closets, sink, bath, gas. 618 East First.

SUITE OF ROOMS, furnished for light housekeeping. 1321 Rusk street, back of Rosen Inn, North Fort Worth.

ONE LARGE, fine furnished room for light housekeeping; close in. Address 465, care Telegram.

TWO SOUTH FRONT ROOMS—503 East Weatherford street. Phone 1008.

NICE, pleasant furnished rooms, modern improvements. Phone 2715. 615 Burnett street.

FOR RENT—Two unfurnished rooms for housekeeping; electric lights, bath, etc. 716 Jennings avenue. Phone 2845.

EVERYTHING MODERN, new building, The Kingsley, corner Eighth and Throckmorton streets.

FOR RENT—Two nicely furnished rooms, either singly or for light housekeeping; close in. New phone 1240.

TWO NICELY FURNISHED rooms for men only, at 1515 East Belknap street. New phone 1868.

GENTLEMAN wishes roommate; steam heat; modern. Apply over Telegram or phone 1564.

PRIVATE ROOMS AND BOARD, all conveniences. Corner Daggett and Lipscomb. Reasonable rates.

FOR RENT—Nicely furnished room, all modern conveniences; close in. 815 Lamar street.

FOR RENT — Elegantly furnished rooms, all modern and new. Over Blythe's, Eighth and Houston.

FOR RENT—Furnished or unfurnished room for gentleman. 1013 Galveston. Phone 511.

FOR RENT—Nicely furnished rooms, with modern conveniences, either single or en suite. Apply 804 Taylor street.

THE HAYS—South rooms, good board, modern conveniences; $4 to $5 per week. 312 South Calhoun street.

ONE nicely furnished front room, upstairs, with bath, close in. 906 West Belknap.

NICELY furnished and unfurnished rooms for light housekeeping. 507 Hemphill street.

FOR RENT—Elegant front room, with bath, light and phone privileges. Call 804 Lamar street.

TWO unfurnished rooms for light housekeeping. 502 East Third.

FOR RENT—Furnished rooms for light housekeeping. 1308 Throckmorton st.

ONE large south room, close in, with bath. 909 Taylor.

FOR RENT—One furnished room, $5 per month; near boarding house. Phone 2095.

FURNISHED ROOMS for rent, in good residence; location 612 West First st.

FOR RENT—Furnished rooms, with all modern conveniences. Old phone 850.

FOR RENT—Nicely furnished rooms. 302 Taylor street.

NEUROPATHY

PROF. ROBERT CORTLAND—(Neuropathist) treats all forms of disease successfully. No drugs, no surgery. Are you discouraged, nervous, stomach trouble, female trouble, all run down? Go to Professor Cortland take his treatment, then tell your neighbors. Reynolds building, Eighth and Houston, with Dr. Cates (dentist), rooms 306 to 309.

THE TELEGRAM "LINER" ADS.

"LINER" WAS THE NEW SHORT NAME GIVEN TO THE TELEGRAM CLASSIFIED ADS. SAME RATE DAILY AND SUNDAY—ONE CENT PER WORD FIRST INSERTION, ONE-HALF CENT PER WORD ALL SUBSEQUENT CONSECUTIVE INSERTIONS. ABOUT SIX AND ONE-HALF WORDS TO THE LINE. NO AD. TAKEN FOR LESS THAN 15 CENTS. NOT RESPONSIBLE FOR ERRORS ARISING FROM TELEPHONE MESSAGES. ALTERATIONS SHOULD BE MADE IN PERSON OR IN WRITING. SITUATIONS WANTED ADS. ADDRESSED TO ADVERTISERS, THREE TIMES FREE; ADDRESSED IN CARE OF THE TELEGRAM, ONE-HALF CENT PER WORD EACH INSERTION. ADS. RECEIVED BY 12 M. WILL APPEAR CLASSIFIED THE SAME DAY. ADS. RECEIVED AS LATE AS 2 P. M. TO APPEAR "TOO LATE TO CLASSIFY."

FOR SALE

FOR SALE.
A new barn, 20x30; cheap; to be moved immediately. Address, 339, care Telegram.

NOTICE—For sale, a small stock of groceries and fixtures and old house and sheds cheap. Come and give me a bid in cash or trade for something that I can turn into money, at No. 1514 Houston street.

FOR SALE CHEAP—Small meat market, doing very good business; reason for selling, bad health; want to go south. M. D. Wilson, corner East Third and Harding street.

FOR SALE—Very fine mahogany Pianola, as good as new, with fine library of late music. Will sell all regardless of value. Address 347, care Telegram.

FOR SALE—At a bargain, on easy terms, new furniture of an eight-room house; has been in use two months and in first-class condition. Phone 3888.

FOR SALE—Lot 50x125, four-room house, Glenwood; price $350 if sold inside of two days. James McNamara, corner Fourth and Rusk streets.

FOR SALE—One brand new Sechler runabout, rubber tired, cut under, wholesale price $125. Bargain if sold at once. Address, 457, Telegram.

FINE standard grade upright piano, latest design, exquisite tone, and in perfect condition. Very cheap. Address 450, care Telegram.

FOR SALE—Grocery stock and fixtures; must be sold regardless of cost. Morris Bros., 1606 Main street. Phone 2458.

FOR RENT—Furnished or unfurnished rooms, with or without board, in private family. Phone 246.

BUSINESS EXCHANGE, sells, exchanges, rents property. 202½ Main. New phone 931.

FOR SALE—A good cow, or will trade for horse. 512 Vickery Boulevard, corner Cromwell.

FOR SALE—Genuine thoroughbred Mexican canaries. Apply 210 East Weatherford.

AN ALMOST new piano, one-half price; would take nice furniture in exchange. Phone 2370.

FOR SALE—Second-hand bicycle. Apply 404 East Bluff street or phone 2746.

CHEAP—Folding bed, sideboard, kitchen cabinet and refrigerator. Phone 3592.

THE WORLD reknowned Kranich & Bach Pianos at Alex Hirschfeld.

FOR SALE—Nice lot near standpipe, cheap. Address F., 213 N. Burnett st.

BEHR BROS PIANOS—These celebrated instruments only at Alex Hirschfeld.

FOR SALE OR RENT—Erie Flats, corner First and Houston streets.

FOR SALE—Furniture of six rooms. 811 South Main street.

HAINES BROS.' PIANOS at Alex Hirschfeld, 812 Houston street.

FOR SALE—For removal, three good rooms, at 500 Jennings avenue.

FOR SALE—Corn shucks, best cow feed. Kolp's Elevator.

NEW furniture, cash or credit. Hubbard Bros., 108 Houston street.

IRON BEDS, cash or credit. Hubbard Bros., 108 Houston street.

SCHONINGER PIANOS at Alex Hirschfeld.

CORD WOOD—Any quantity. H. H. Hager & Co. Phone 2252.

MARSHALL & WENDELL PIANOS at Alex. Hirschfeld.

FO RSALE—Small stock of groceries, 393 Nichols street.

FOR SALE—Refrigerator. Phone 2053.

LOST AND FOUND

LOST OR STOLEN—Soft pocket book with $5 cash and several notes, one signed by Sam S. Schrewder for $20, due nine months from July 25, 1905, and one or two others signed by W. O. or Oscar Harris. The public is warned not to buy the notes, as they have not been paid or transferred. D. H. Harris.

LOST—A watch fob, Tuesday between Commercial Club and show grounds; a horse shoe on bar, set with rubies, sapphire and diamonds. Liberal reward if returned to 612 Burnett st.

LOST—Yesterday, in southwest part of Fort Worth, a pair of gold rimless glasses, in case marked "Chas. G. Lord." Please return to St. Ignatius Academy and be rewarded.

WE BUILD first-class cement sidewalks and curbing. J. W. Wilder & Co., 614 Hemphill street. New phone 1499.

FOUND at Monnig's the best pair of Men's Shoes. It's W. L. Douglas.

Found—That corn shucks make best feed.

CLAIRVOYANT

GRACE CORTLAND, Medium and Clairvoyant, predicted President McKinley's assassination in a personal reading months before it occurred; advises on business, speculations, law suits, lost or stolen property, absent ones located; tells how to win the love of anyone; teaches personal magnetism; develops mediums. Every day and Sunday. 838 Taylor street, corner Jackson.

MADAM GOFF, CLAIRVOYANT AND psychic palmist, gives advice, business changes, marriages, brings separated together, removes evil influences, jealousy spells, etc.; mediums developed. 311 Rusk st., opposite opera house.

PERSONAL

100 LIFE SCHOLARSHIPS $25 EACH. Nelson & Draughon Business College will sell for a limited time a life scholarship, day or night school, for $25. If you wish to secure one of these scholarships, make application at once. We have leased additional floor space and can accommodate 100 more pupils. One hundred new pupils have enrolled with us during the past few weeks. Our college is located in the most desirable part of the city, is owned by Fort Worth business men and bankers, and is under the personal supervision of Professor and Mrs. J. W. Draughon. See us now. Corner Sixth and Main streets. J. W. Draughon, manager. Telephone 1307.

GARRISON BROS., Dentists—501½ Main. Both phones.

INDIGESTION OR DYSPEPSIA, even chronic cases, can be stopped forever by "Ophthalmology." No knife, medicine or massaging. Will sign a contract to refund the money if I fail. Dr. T. J. Williams, 315 Houston street.

MISS PEALEN, late of New York, and Miss Henderson have opened a fashionable dressmaking parlor at 211 East First street. They will be pleased to see their old as well as new friends. Evening gowns a specialty.

THE TELEGRAM accepts advertising on a guarantee that its circulation in Fort Worth is greater than any other paper. Circulation books and press room open to all.

WOOD—wholesale and retail range wood a speciality, Toole wood yard phones 525.

Buyers for corn shucks. Kolp's Elevator.

SPECIAL NOTICES

WE REPAIR FURNITURE and stoves. We buy furniture and stoves. BANNER Furniture Co., 211 Main, both phones.

DON'T buy your furniture till you see the beautiful fall display at the Rhodes-Haverty Furniture Co. Your inspection is cordially invited.

THE MODERN WOODMEN OF AMERICA have entered Texas. By far the largest, richest and least expensive society on earth, having over 500,000 more members than any other society operating in Texas. Able deputies apply to Wm. R. Grant, District Manager, 17 Powell Building.

THE TELEGRAM accepts advertising on a guarantee that its circulation in Fort Worth is greater than any other paper. Circulation books and press room open to all.

JUST received, a large shipment of rubber. Anyone wanting stock can have them put on at once. Schmitt, 200 Throckmorton.

NOTICE—Ten days only, experienced dressmaker, silk waists made, $1; suits, $2. Tailored suits a specialty. Call old phone 850. 714 West First.

PRETTY PICTURES are admired by everybody. Suppose you have one made of yourself at the Hudson Studio, 700 Houston street, corner Sixth.

POINT LACE—All kinds of battenberg and point lace work done to order, also burnt wood work. 909 Taylor st.

BUILDING overhauled, fixtures made or furniture repaired. Dillard. Phone 1950.

LAWN MOWERS sharpened by an expert. Round Elec. Co., 1006 Houston st.

FINANCIAL

FIVE TO EIGHT PER CENT paid on deposits in Mutual Home Association. (Inc.) Loans made on real estate only. 611 Main street.

MONEY TO LEND on real estate, collateral or personal indorsement. Wm. Reeves, rooms 406-7, Fort Worth National Bank building.

MONEY TO LOAN on farms and ranches by the W. C. Belcher Land Mortgage Co., Reynolds Building, corner Eighth and Houston.

MONEY to loan at reasonable rates on furniture and pianos. Southern Loan Company, 1407 Main street. Phones, new 1882; old, 859-2 rings.

I HAVE a limited amount of money to invest in vendor's lien notes. Otto S. Houston, at Hunter-Phelan Savings Bank and Trust Company.

LOANS on farms and improved city property. W. T. Humble, representing Land Mortgage Bank of Texas, Fort Worth National Bank Building.

WE LOAN money on chattel mortgages. Floore-Epes Loan and Trust Company, 909 Houston street. Phone 3532.

C. W. CHILDRESS & CO., insurance and loans. 704 Main street. Phone 758.

MONEY LOANED on anything of value. 1002 Houston street.

IF IT'S money you want phone J. A. Crow, both phones.

SAVE money—Buy shucks. Kolp's Elev.

STOVE REPAIRING

FOR UP-TO-DATE stove and range repairs see Evers & Roberts, the gasoline stove experts, 208 Houston street. He will call.

EUREKA REPAIR SHOP

LAWNMOWER expert. Bicycles and key fitting. 107 West Ninth street.

FOR RENT

H. C. Jewell. H. Veal Jewell.
H. C. JEWELL & SON,
The Rental Agents of the City. 1000 Houston street.

THREE-ROOM HOUSE for rent; $8. Inquire after 6 p. m., 404 East Sixth street.

8-ROOM residence, modern conveniences, barn, lawn, close in. Excellent neighborhood. Old phone 1077.

FOR RENT—Two-story seven-room house on south Main. A. P. Luckett. Phone 477.

SIX-ROOM house in Ninth ward, for $12.50 per month. Phone 3042.

FOR RENT—Large south room; table board $4 per week. 909 Taylor.

CHILI and fruit stand. Call 202 Houston.

FOR RENT—New piano. Phone 2918.

MISCELLANEOUS

EXCHANGE—Furniture, stoves, carpets, mattings, draperies of all kinds; the largest stock in the city where you can exchange your old goods for new. Everything sold on easy payments. Ladd Furniture and Carpet Co., 704-6 Houston street. Both phones 562.

33 1-3 PER CENT saved on laundry at the Penny Steam Laundry, 403 Main street.

THE TELEGRAM accepts advertising on a guarantee that its circulation in Fort Worth is greater than any other paper. Circulation books and press room open to all.

FOR ALL KINDS of scavenger work, phone 918. Lee Taylor.

DELICIOUS home-made bread. 207 Calhoun street.

Corn shucks, best cow feed. Kolp's Elev.

RAILROAD SPECIALS

SERVICE RESUMED.

The Queen and Crescent Route is pleased to advise its many friends and patrons that its train service from Shreveport and New Orleans to the northeast and southeast has again been placed in operation on the same schedule as prior to the yellow fever quarantine.

This is of vital interest to the traveler, as it means that he, or she, can again have the benefit of the Queen and Crescent Route's superbly equipped trains, unexcelled dining car service, observation cars, etc., also the equally important advantage of being able to save twelve hours' time in traveling between Texas and all points in Louisiana, Mississippi, Alabama, Georgia, Tennessee, North and South Carolina, etc.

If you are contemplating a trip to the old states it will be to your advantage to see that your tickets read via the Queen and Crescent Route, and if you will write a letter to T. M. Hunt, traveling passenger agent, Dallas, Texas, he will be glad to furnish time tables, maps and detailed information, explaining the many advantages offered by the Queen and Crescent Route to the traveler.

ARE YOU INTERESTED IN A FAST GROWING COUNTRY?

The Chicago and Northwestern Railway Company will furnish reliable information regarding many desirable locations in the west and northwest on its lines for industrial establishments. Hotels, banks, stores, produce buyers, lumber dealers, brick yards and other excellent business opportunities.

Full information regarding cheap lands in this fertile territory. All the particulars desired by prospective settlers are promptly furnished upon application to agents of the Northwestern Line, or to W. B. Kniskern, Passenger Traffic Manager, Chicago.

NEW CAR LINE TO SOUTHERN CALIFORNIA.

Pullman tourist sleeping cars through to Los Angeles without change daily from Chicago, beginning Sept. 15, via the Chicago, Union Pacific and Northwestern line and the newly opened Salt Lake Route. Great reduction in time schedules via this route. Colonist one-way tickets on sale daily from Chicago, beginning Sept. 15, only $33 to Los Angeles. Correspondingly low rates from other points. Double berth in tourist sleeping cars $7. For tickets, sleeping car reservation and full particulars, apply to your nearest ticket agent or write to S. A. Hutchison, Mgr., 212 Clark St., Chicago.

INDUSTRIAL OPPORTUNITIES.

A new folder giving concise information regarding industrial openings along the Chicago and North-Western Railway, with particulars as to factory building and desirable sites available for immediate use and other information of much value to manufacturers seeking new locations. There are hundreds of splendid openings for manufacturers, jobbers and retail dealers in territory reached by the North-Western Line.

This folder contains a full description of several important extensions of The North-Western Line that open some of the finest territory in the west. Free on application to A. L. Fisher, Trav. Agt., 823 Main Street, Kansas City, Mo.

ROOMS AND BOARD

WANTED — A few pleasant married couples to board, during the winter months; no objections to children; everything modern and home like. Mrs. Langever, Langever building, opposite city hall.

WANTED—Young men boarders. Two south front rooms. 503 East Weatherford street. Phone 1008.

BOARD AND ROOMS—Apply at 701 Jennings avenue, or phone 2177; references required.

BOARD AND ROOM—If you want to get fat board at the Patterson House.

WANTED—To board children. 803 Grove. Phone 815 Green.

FIRST-CLASS room and board at 915 Lamar street. Phone 3115.

MADE IN FORT WORTH

WHY send your business away from your home when workmanship and prices can be duplicated by people who spend their money in the city which maintains your business?

The Speer Printing Company manufactures blank books. Phone 35, old or new, the next time you want anything in the printing line.

MOSQUITO PROOF SCREENS.
Phone 2197 New Phone 1853
Don't take chances on any kind of fever from mosquito bites. Keep 'em out.
AGEE BROS. SCREEN CO.

BUTTER-NUT BREAD is healthful at morning; Butter - Nut Bread is strengthening by day; Butter-Nut Bread is food for the evening; Butter-Nut Bread has come here to stay.

SASH, DOORS AND BLINDS—Interior finishing a specialty. City Planing Mill, 210 Rusk st. Both phones: Old, 2461; new, 1892.

FURNITURE

THE FORT WORTH FURNITURE CO. manufacturers of Kitchen, Dining and Bed Room Furniture, Cots, Spring Beds, etc. Ask your dealer for our goods.

THE LARGEST manufacturing stationers in Fort Worth. The only house carrying a complete line of office supplies. Texas Printing Company, 915 Rusk street.

KUHEN & UGLOW—Incorporated. Successors to The Capera Bottling Co., manufacturers of Candies, Bottlers of Mineral Waters, Sodas, Ginger, all Fruit Ciders, Seltzer, Peacock, etc. Distilled water used exclusively.

MIDLAND BRASS WORKS—Plumbers, Brass goods, pump cylinders, hose pipes and couplings, oil burners, brass castings, and general brass work of all discription. Northeast corner of First and Throckmorton streets.

AWNING AND TENT MANUFACTORY. Store and resident awnings made to order; paulins, tarpaulins and wagon sheets. J. P. Scott, corner Texas street and Huffman avenue. Phone 167-1 ring.

Baled Corn Shucks—Kolp's Elevator.

BLESSING Photo Supply Co., 315 Houston street, manufactures photographs for amateurs.

A SWEEPING ASSERTION; but true. Harry Keeton, proprietor Fort Worth Broom Factory, makes brooms that cannot be beaten. Ask your grocer for them.

TEXAS FIXTURE CO. manufactures bank, store, drug and office fixtures, show cases, bar fixtures. Ft. Worth, Tex.

UNION STEAM DYE WORKS of 311 Main street has moved their office to 111 West Ninth street. B. M. Richards.

THE next time you want a cigar ask for Fancy Shape. It is made in Fort Worth. It should give satisfaction.

PATRONIZE HOME INDUSTRIES and call for Labor Temple 5-cent cigar.

REAL ESTATE BARGAINS

THE GREATEST Bargain on the market in a small investment is the two acres we are offering in Riverside.

Nice and high, never gets muddy and covered with fine large trees. Just think, the two acres for the price of one lot on the South side, and no further from the court house either. The elevation is as great, the soil is better, and the trees are finer and yet sixteen lots for the price of one—only $600 for the two acres. One of the prettiest locations in or around Fort Worth.

J. A. EVANS,
Old phone 1400. 112 W. Ninth St.

B. F. DWIGGINGS. JOHN F. TEDDLIE
Real Estate Loans and Investments.
Phone 2631. 906 Houston St.

We have customer for 5 or 6-room modern cottage, close in, between Lipscomb and Henderson street. What have you?

We have some bargains in all parts of the city, too numerous to mention. Call and see us. Will take pleasure in showing you.

LOTS FOR SALE—Fort Worth's fashionable suburb. Arlington Heights Realty Company, 103 east Seventh street.

WE are here for business. If you wish to sell, rent or exchange anything, WE can do it. This has been proven to many. WE solicit your patronage. See us. Ground floor, 513 Main, phone 2901. Brummett & Johnson Realty Company.

REAL ESTATE BARGAINS.

FOR SALE—Nine acres of interurban property, 700 feet frontage on interurban track at Siding 6; price $150 an acre. A. G. Carter, 301, Fort Worth National Bank building. Phone 884.

$500 EACH—Three best lots South Hemphill Heights; on car line. Part cash, balance monthly. Sell or trade. 835 care Telegram.

30 LOTS in North Fort Worth, beautiful residence lots, $225, $10 cash, $10 per month. See our proposition on this. Brummett & Johnson, 513 Main street.

J. A. STARLING & CO.
Real Estate Brokers, Rentals.
512 Main Street. In Cotton Belt Ticket Office. Phone 120.

REAL ESTATE BARGAINS

THOMAS & McCURDY,
506 Main St. Phones, old 876, new 870.

Save this for reference if interested.

Four-room house, shade trees, barn, corner lot 75x100 feet, Southwest side, $1,500; this is a bargain.

Corner lot, nearly new 5-room house with all conveniences, South side, near two car lines, $2,300, terms.

Another, same locality, corner lot, but with fewer conveniences, $2,000, and worth every dollar of it.

Wheeler street, beautiful 6-room house, new, two mantels, bath, electric lights, gas, sewerage, halls, porches, etc, $3,250, $1,250 cash, balance like rent. This is a popular street; the house is cheap.

Nine-room residence, strictly modern in every detail, in a very popular section on South side, east front, lot 75x100, corner, $5,000, easy terms.

Ten-room house, close in on South side, all conveniences, barn, everything new and modern, $4,000, easy terms.

We have several bargains in residences on Quality Hill, Hemphill street, and every part of the city.

If nothing above suits you let us show you others; also vacant lots in every part of the city.

We have over 300 farms and ranches in Tarrant and adjoining counties and in West and Northwest Texas, many of which are for exchange. If you are in the market for a farm, ranch, or truck farm, we can save you money and give very easy terms.

361 acres black land, 11 miles out, 200 cultivated, two good houses, barns, well, mill; fine land and the price is low—$40 per acre, terms; might take some Fort Worth property at cash prices.

Four sections, Dallam county, all tillable, fine grass, 25 fenced. Would trade for Fort Worth property, $4,000.

We have two of the best truck farms in Riverside to trade for Tarrant county farms.

695 acres black land, Johnson county, 150 cultivation, all fenced, 5 and 4-room house, barns, graneries, wells, $18 per acre. Would trade for western land.

233 acres black land, Johnson county, 110 cultivation, most of which is bottom, no overflow nor Johnson grass, fair improvements, $25 per acre, terms, or would trade for Panhandle land.

237 acres, 12 miles south, best black waxy hogwallow land, no bottom, not Johnson grass, good 6-room one and one-half story house, large barn, granaries, outbuildings, well, 200 cultivated, 27 pasture, all rich and tillable, convenient to two towns and schools, $50 per acre. Such land in Ellis county sells for $75. Terms.

New four rooms and hall, front and back porches, lot 50x100; price $1,050; very easy terms.

14 acres and a nice 5-room house on car line, if taken within 10 days, only $4,000. Can in 12 months double your money.

Lot 150x125, splendid new 5-room house, south front, barn, etc.; this is a genuine snap at $1,000.

Elegant corner lot 100x100 and only $700.

New 5-room house, hall, three porches, lot 50x100, outhouses, etc., and only $1,800; this is dirt cheap.

900 acres close to Fort Worth, $6 per acre; will exchange for business property. Investigate this.

We have four elegant houses close in, in the Sixth ward, if you want a bargain see these; prices $1,700, $1,900, $2,000 and $3,250; can sell these on good terms.

5-room new house, lot 50x100, south front, one block of car; only $1,100; you can't beat this.

Elegant 7-room house, two halls, four porches, closet in every room, 12-foot ceiling, nice fruit and shade trees, splendid barn, entire back yard is graveled and nice walks, lawn, etc., lot 100x100 to a 40-foot street; parties leaving city and this property can be had for $2,750; terms.

Cheapest business lot in city, 50x100, and only $2,500. Shacks on property now renting for $25 per month. See this if you want a bargain.

HAGGARD & DUFF or F. H. NUCKOLS.
Phones 840. 513 Main St.

FOR SALE—Seven-room, two-story residence, with bath, barn, lot 50x132, east front; value $2,750; price $2,250 if sold at once.

Lot 78x140, price $900; a snap.

To Exchange—Seventy-six-acre sandy land farm; 50 acres in cultivation; barn and well; to trade for north side improved property, small houses preferred; price $2,000.

Fifty-acre sandy land farm; 35 acres in cultivation; to trade for city property.

See us for farms.

L. T. KNIGHT & CO.,
Phone 1945. 711 Main St.

FOR SALE—A few small homes on the South Side that can be sold at prices that would interest you. Two small truck farms, well improved, one 8 acres and the other 13 acres, ½ mile from Interurban line. See me at once for a bargain, as someone is going to pick up a good thing cheap. W. T. Maddox, Real Estate Exchange, Wheat Bldg., phone 1545.

FOR SALE—You plan the house, we build it on lot 50x120 and sell to you on terms you can meet. Good neighborhood, city water, close to car line. See A. D. Carpenter, with Glen Walker & Co., over 113 West Sixth st.

I HAVE a nice home for sale on the west side, all modern conveniences. Call for particulars at 838 Taylor street.

FOR SALE—Two lots, Hemphill Heights; will trade for good horses. Call 1300 College avenue.

FOR SALE—One frame store building; can be moved or good rent property, well located. Address Box 44, City.

W. A. DARTER, 711 Main has special bargains city property, farms ranches

SAFES

FIRE PROOF SAFES—We have on hand at all times several sizes and solicit your inquiries and orders. Nash Hardware Co., Fort Worth.

Safes—Cows do better on shucks. Kolp's Elevator.

MINERAL WATER

FOR Gibson or Crazy Well Water, phones old 2167, new 1967. Mineral Water Depot, 1002 Houston street.

ANNOUNCEMENTS

I HEREBY announce myself as candidate for alderman of the Fifth ward, subject to the action of the Democratic primaries, Dec. 14. M. M. LYDON.

PLATING WORKS

GOLD, silver, nickel, brass, bronze plating. Plating Works, Waco, Texas.

EASY PAYMENTS

EASY PAYMENTS—Furnish your home at one dollar per week at R. E. Lewis' Furniture Co., 212-214 Houston st.

IF YOU ARE LOOKING FOR A HOUSE, THERE'S NEWS FOR YOU IN THE LINERS TODAY. SO THERE IS IF IT'S A SERVANT, A STENOGRAPHER, A CLERK, AN APARTMENT, A BOARDING PLACE OR A BIT OF REAL ESTATE YOU ARE LOOKING FOR

The Celebrated McDaugall Kitchen Cabinet Now in Stock. We have eight Different designs Ranging in price from

$20 to $50

Nothing equal to Them in their line on the Market. It will pay you to See them.

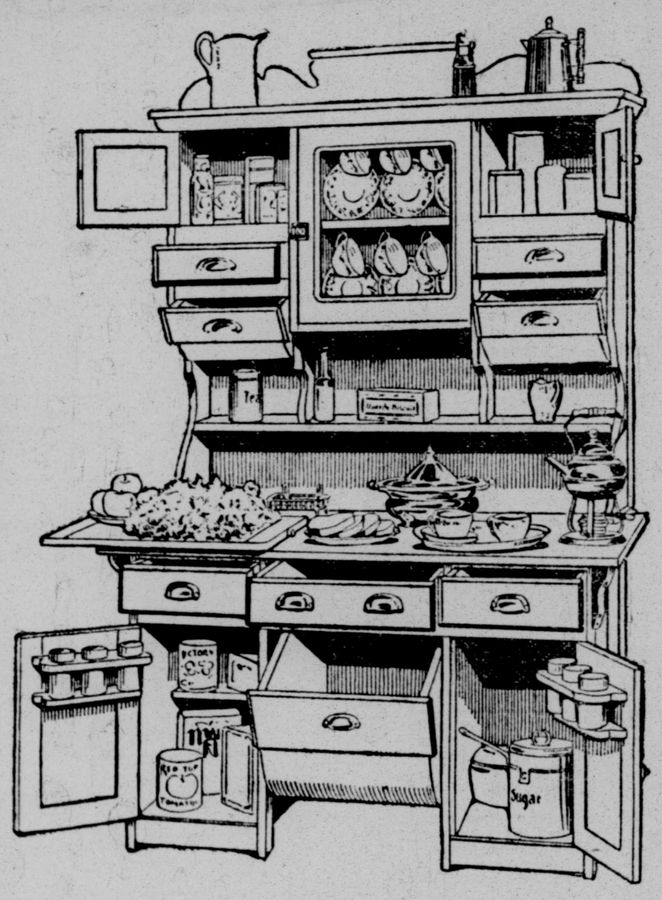

FURNITURE CARPETS AND MANTELS

FAKES & CO.

1619-1621-1623 MAIN STREET

STATE CONVENTION SOUGHT FOR CITY

Real Estate Dealers Name Committee to Work for Selection of Fort Worth

A meeting of the real estate dealers of the city was held Monday afternoon in the rooms of the Home Factory and Industrial Association. J. M. Warren was elected as chairman of the meeting. The dealers present at the meeting yesterday discussed the meeting of the state real estate owners, which is to be held at Dallas on Nov. 7, in connection with Real Estate Day at the Dallas Fair. All real estate dealers of Texas have been invited to attend the meeting of the Real Estate Association there that day, whether members of the association or not.

A committee of five was appointed at the meeting Monday to personally visit each real estate agent and each industrial association in this city and get them to co-operate with the real estate dealers of this city in bringing the meeting of the association to Fort Worth in 1906. The committee divided the city into districts and each member of the committee will work one district. The names of those that will promise to attend the meeting in Dallas and work for Fort Worth next year will be taken. The members of the committee are: J. M. Warren, chairman; C. C. Jones, R. S. Houssels, Fred P. Hopkins and S. A. Puckitt.

Another meeting of the real estate men will be held in the rooms of the Home Factory and Industrial Association Nov. 2 at 4 o'clock. The committee appointed yesterday will report at the time and further plans will be discussed.

CITY NEWS

Crouch Hardware Co., 1007 Main street.

Cut flowers at Drumm's. Phone 101.

Boaz's Book Store, 402 Main street.

Picture Frames at Brown & Vera's.

See Adams. He knows.

VIAVI. Mrs. L. G. Thomas. Phone 1284.

R. S. Coon of Dalhart is in the city.

J. W. Dyer is here from Bryan, Texas.

Eaton-Hurlbut's fine stationery at Conner's Book Store.

J. W. Adams & Co., feed, produce, fuel and ice. Phone 530.

Bowden Tims saves you 10 per cent on lumber. 711 W. R. R. Av. Both phones 711

For monuments see Fort Worth Marble and Granite Works North Main and 2d

Charles Lathom of Tyler, special agent of the Cotton Belt, is in the city today.

F. C. Weinert and C. F. Woods of Seguin, Texas, are guests at the Delaware.

S. Earle of Shreveport is a visitor here today.

John W. Warren is here today from Roswell, N. M.

M. L. Henderson and W. H. Hawley arrived this morning from Pilot Point.

C. F. Madden was here Monday from Sherman.

A. P. Belhard of Denison was here Monday.

T. M. Kell of Vernon was a visitor here Monday.

Dr. M. B. Harris, osteopath, Telephones 773 and 3308.

If you want good coal phone 694. Andrews & Potts Fuel Company.

Louis Fiquet and Clyde Smith were in Dallas Monday.

J. E. Kegan of this city was a visitor in Dallas Monday.

If you want good coal phone 694. Andrews & Potts Fuel Company.

Dick McLeroy of Tyler, clerk in the paymaster's office of the Cotton Belt, is a visitor to the city today.

Dr. William Rounds left Monday morning for New York city, to be gone several weeks.

J. A. Simons is in town today from Carthage with a view to locating in Fort Worth.

H. B. Sperry, commercial agent of the Fort Worth and Denver City, was in Dallas Monday for the fair.

C. W. Strain, general passenger agent of the Frisco, was in Dallas Monday afternoon and was a visitor at the fair.

Senator Horace Chilton was in Fort Worth Monday to see his old friend, Governor Hogg.

It will always be found a little better and perhaps a little cheaper at the William Henry & R. E. Bell Hardware Co., 1615-17 Main street.

J. A. Watkins, president of the Arlington Heights Realty company, arrived Monday night from Little Rock, Ark. He will be here for a month.

J. C. Humphreys, traveling man for Bradstreet & Co., returned Monday night from a trip through west and southwest Texas. He reports everything flourishing in fine style through that section of the country.

Miss Pauline Bolanz of Dallas entertained at a dinner at her home in Dallas Monday in honor of the Dean-Slaughter wedding party. Miss Connell of this city was among the guests. After the dinner the party attended the opening performance of the Majestic Theater.

Captain B. B. Paddock, who was one of the Texas World's Fair commissioners, has received a report of the lady managers of that exposition. The book contains an exhaustive review of the fair along with the photographs of all ladies connected with the management, except that of Miss Helen Gould. The book contains 350 pages.

A chapter of the Daughters of the Confederacy was organized at Oak Cliff last week with Mrs. Moore Murdock as president. Mrs. Ella Moore Kirtly of Fort Worth was made an active member of the new organization. In a brief address Mrs. Murdock, who is also well known in Fort Worth, told of the objects of the organization.

A GREATER DRUG STORE.

Month by month this drug store has grown, but we are not content. It must grow on and on. Hence, with renewed effort, we are going in for a greater business. We want you to know us, to know the store, to like it, to feel interested in it. It shall be all an intelligent and exacting public will expect or demand and more. With your patronage we will make it famous. Are you with us? LACKEY'S, Down by T. & P. Depot.

ARIONS OPEN SEASON

Oscar Seagle, Barytone, Secured for First Winter Concert

First of the series of concerts to be given by the Arions this winter will take place Nov. 16 at the Christian Tabernacle, Oscar Seagle, barytone, having been secured as soloist.

Mr. Seagle, who is completing a tour of this country before returning to Europe, Dec. 1, has an exceptionally fine voice and his appearance will be a feature of the winter's music season.

The usual three concerts will be given this year by the organization. Associate members will be received this year without any change in dues and with the same regulation admitting two persons to each of the concerts.

Chamberlain's Cough Remedy

IS UNEQUALED FOR Coughs, Colds and Croup.

BELL BRANCH VIEW EXCITES COMMENT

Landscape Reproduction on Main Street Window Declared to be Realistic Picture

Probably the most attractive color sign in Fort Worth is that painted on the glass window of the International and Great Northern Railway Company's down town office in Main street. Besides the striking manner in which the letters bordering the edges of the background appear, done with a never-failing skill which shows thorough understanding of the eternal fitness of things in color schemes, size and contour of letters, the feature which gives this particular sign a place above its fellows in the hearts of those acquainted with the route of "The Texas Railroad" is the representation of a view of Bell Branch. This spot is said to be one of the prettiest in the state, is reproduced in an artistic manner by artists who have been there for the purpose of studying the scene with a view of the painting of this first of a probable series of signs. The work was performed by the J. J. Langever concern of this city.

One who has seen the place represented in the picture said Monday night:

"That is one of the best reproductions from real scenery that I have ever seen in a sign. None who has seen the lake at Bell Branch and noted the beauty of the adjacent country can fail to at once recognize the work. Mr. Langever has some real artists in his employ and the manner in which this sign was executed reflects credit on the house, which already has probably the first reputation in Texas for artistic sign painting. The lake represented in the picture is about a mile in length and, at the place where it skirts the bed of the railway embankment, is some three hundred yards in width. At the highest point in the two ranges of hills, between which is situated the lake, one can see for many miles.

"It is the best sign I, for one, have ever seen, and toned down in canvas, would do credit to artists of more than sign painting pretensions."

ONCE A NEWSBOY NOW PAPER KING

Hugh J. Chisholm President of International Paper Company, Once Sold "Extras"

Hugh J. Chisholm today occupies the position of being able to supply the newspapers with their paper, while some years ago his position was the reverse of what it now is. Then he was glad to get his papers from the newspapers and sell them. Today he is president of the International Paper Company.

He was merely a newsboy but it was as a newsboy that he secured his start. As he grew a little older he studied in evening classes in a business college. He saw his opportunity and as he made money he purchased the rights to supply papers on other parts of the Grand Trunk and finally he secured control of a large section of the railroad and was making a good income. Then he sold out his rights on the Canadian side of the Grand Trunk and added a small line of publishing to his other work.

Today he is president of the great International Paper Company and a captain of industry.

Will Move to Fort Worth

George E. Cowden of Midland is in the city and will be here for several days. He is a stockman and banker of Midland and is also a director of the Farmers and Mechanics Bank of this city. He is here now figuring on a location so that he can move and settle in Fort Worth.

Piles Cured

Suffering for Years, and Bed-Ridden From Piles, a Contractor of Marion, Indiana, Is Cured by Pyramid Pile Cure

Trial Package Mailed Free to All Who Send Name and Address

"I was troubled with piles for several years before I would let it be known. But at last they became so severe that I could not walk and I had to take my bed. I tried everything and anything the doctors prescribed, and took their treatments for a long time. But nothing ever did me any good. I had seen your ad. in different newspapers, so I got a 50-cent box and began using them. From the very first I got quick relief and by the time I was starting on my third box I saw I was cured. I have not been troubled with them since. Now you can use this as you please, because it is genuine. Yours, T. A. Sutton, Stone and Cement Contractor, Marion, Ind."

Instant relief can be gotten by using the marvelous Pyramid Pile Cure. It immediately reduces all congestion and swelling, heals all sores, ulcers and irritated parts.

The moment you start to use it your suffering ends and the cure of your dread disease is in sight.

The Pyramid Pile Cure renders a surgical operation foolhardy. Don't hack to pieces those tender muscles which must be intact if a satisfactory cure is to be obtained.

The Pyramid Pile Cure is put up in the form of "easy-to-use," specially made, suppositories. They are soothing, painless, instant and certain.

A trial treatment will be sent you at once by mail, in plain, sealed wrapper, without a cent of expense to you, if you send your name and address to Pyramid Drug Co., 5084 Pyramid Building, Marshall, Mich.

After you receive the sample, you can get a regular package of Pyramid Pile Cure at your druggist's for 50 cents, or if he hasn't it, send us the money and we will send it to you.

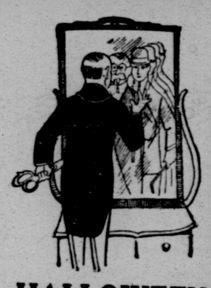

HALLOWEEN

If you look into the mirror at any of the social affairs you will see the reflection of a number of well dressed gentlemen who have us make their garments.

Mistaken economy or indifference to personal appearance may cause some men to try "store clothes" for business, but for dress garments which wear so long and count for so much, they come to headquarters.

Special stock, special tailors and always reasonable prices.

SUITS AND TOP COATS

Tailored to Taste

$18 to $40

SKINNER & CO. Incorporated 715 Main Street, FORT WORTH, TEXAS.

GREEN RIVER

Whiskey Without Headache.

$1.00 a full quart, $3.50 a gallon.

H. BRANN & CO., Both Phones.

SHOES AT LIVING PRICES

The Favorite Shoe Co. Ft. Worth, Texas. 705 HOUSTON ST.

Everything Strictly Guaranteed.

B. Z. FRIEDMAN CO.

Swiss Watchmakers and Jewelers. We Carry a Fine Stock of Jewelry. No watch or clock too complicated for us to repair. Get the observatory time of us. Corner Houston and Seventh streets. Parker's Drug Store.

Order a case of Gold Medal for the home. A Perfect Beer for Particular People. Will be found up to the standard in every requirement of a perfect beverage. Call up 254 and we will send you a case to your home.

TEXAS BREWING ASSOCIATION, FORT WORTH, Texas

ATTORNEYS AT LAW

THOMAS D. ROSS, Attorney and Counsellor at Law, Land Title Block, Fort Worth, Texas.

THE MERCANTILE AGENCY R. G. DUN & CO., Established over sixty years, and having one hundred and seventy-nine branches throughout the civilized world. A DEPENDABLE SERVICE OUR ONE AIM. UNEQUALLED COLLECTION FACILITIES.

Why pay 35c for Records, when you can get them for 25c?

M. A Lesser 1200 Main.

Give us your order for wedding invitations. Our work fully guaranteed.

J. E. MITCHELL CO., Jewelers 506 Main 508.

Stanard's St. Louis Royal Patent Flour. $1.50 per bag 50 lbs.; 75c per bag 25 lbs. TURNER & DINGEE, 300 Main St.

If you need a Plumber, Phone 3025. KANE & BARBUZZA, 285 Jackson St.

Universal Bread or Cake Mixers Are Sold by Us. GERNSBACHER BROS., 509 Houston St.

Ladies' Shoes For Street Wear

College Boot, made of gum calf. A neat, serviceable shoe, blucher cut, extra heavy extension edge. Just the shoe for street wear $3.50

THE Famous SHOE STORE. 709 HOUSTON ST. FT. WORTH

Both Phones 547.

THE ARCADE

Just arrived, new shipment of White China for China Painting. 1204-06 Main.

COLLEGE MEN RESPOND

Answers Received to Circular Letters Sent Out

Secretary W. B. Paddock of the committee having the organization of the new University Club in view, has received over fifty replies from men addressed by the committee signifying a willingness to co-operate and organize the club. Besides these replies quite a number of men have expressed a desire to help the matter along, but have failed to return the postal cards sent to them. A meeting will be held next week for the purpose of talking over the matter. The meeting will probably be called for Tuesday night of next week.

A GUARANTEED CURE FOR PILES.

Itching, Blind, Bleeding or Protruding Piles. Your druggist will refund money if PAZO OINTMENT fails to cure you in 6 to 14 days. 50c.

ROCK ISLAND TO FIX NEW RATES

Special Arrangements to Be Made for Winter Traffic to Lone Star State

Thursday a meeting of the general passenger agents of the Rock Island system will be held in Chicago for the purpose of adjusting the schedules of passenger trains over the entire system according to the needs of winter travel.

Summer travel from Texas and the southwest is always to resorts in the east, north and portions of the west, while the movement in the winter is southward. The Rock Island is paying special attention this season to the requirements of tourists who will come to Texas points this winter.

Reduced rates have been authorized to points all over the state and especially those places on the Gulf coast, among them being Galveston, Corpus Christi, Brownsville, Houston, Matagorda, Port Arthur, Rockport, San Antonio and Palacios City, Fort Worth and Dallas also being included in the list of places. Tickets will be good until June 1, next, for return.

NEW TRAINS WEST

Santa Fe Adds Two Expresses Daily to Its Schedule

Owing to the very heavy travel west from Chicago the Santa Fe has decided to put on two extra trains each way on and after Nov. 12. This will give the road four daily trains each way between Chicago and San Francisco.

Travel to the Pacific coast has been gradually growing heavier for several years. The regular trains have been overcrowded between these two points, it often being the case that the California Limited has been obliged to run in two sections, and at times three sections. This crowded condition has forced the Santa Fe to provide additional trains.

Under the new schedule there will be two limited trains each day, a fast mail and the regular overland. The running of these additional trains, it is said by the company, will be continued all winter while the tourist season is on.

It is understood that the Southern Pacific, Union Pacific and the Northern Pacific will follow the lead set by the Santa Fe later in the season. The Santa Fe, it is also announced, will run a fast train between Denver and Trinidad to connect with all trains east and westbound.

HOW'S THIS?

We offer One Hundred Dollars Reward for any case of catarrh that cannot be cured by Hall's Catarrh Cure.

F. J. CHENY & CO., Toledo, O.

We the undersigned, have known F. J. Cheney for the last 15 years, and believe him perfectly honorable in all business transactions and financially able to carry out any obligations made by his firm.

WALDING, KINNAN & MARVIN, Wholesale Druggists, Toledo, O.

Hall's Catarrh Cure is taken internally, acting directly upon the blood and mucous surfaces of the system. Testimonials sent free. Price 75 cents per bottle. Sold by all Druggists.

Take Hall's Family Pills for constipation.

GOVERNMENT TROOPS MOVE

Fort Sill Detachments to Be Distributed Over Country

The United States government will move several hundred troops from Fort Sill to their respective stations at once. There are 650 men, including officers, who are to move. The movement will be over the Rock Island. The Fifteenth battery will go to San Antonio; two batteries to Fort Sheridan, Ill.; two to Cheyenne, Wyo., while the Second battery will march across the country from Fort Sill to Fort Riley, Kan., a distance of 360 miles. These different batteries have been taking part in the artillery maneuvers at Fort Sill. The movement will begin Nov. 1.

HARRIMAN ON JAPAN

Advises American Co-operation in Advance of Country

"I think we are running into an era of competition in railroad building, just as we have had an era of competitive buying," said E. H. Harriman, during an interview a few days ago in New York city.

President Harriman stated further that his properties were in good shape to hold their own and he was not much perturbed over the situation. Speaking of his recent trip to Japan, Mr. Harriman said:

"Japan is getting railroads and going ahead to put them in shape to bring about further development. The money that has been collected from the people is being used for their benefit.

"The Japanese are ambitious, and besides their railroad building they are going to develop transportation by water, and we will have to co-operate with them or compete with them. I think we had better co-operate. They are going to get their share of the trans-Pacific business, and get it on their own bottom."

WORK ON CUT-OFF

President's Report Shows Progress on Belen Line

The annual report of President Ripley of the Santa Fe states that work is progressing at three different points on the Belen cut-off to Texico. The president states in his report that the cut-off will be completed and in operation by the close of the present year. President Ripley, however, fails to refer to the prospective extension from Brownwood to Texico. This fact would indicate that the statement made in Texas recently by General Manager Nixon that the Santa Fe would not make this improvement for some time is correct.

NEW GRAIN RATES

List of Changes in Grain Rates, Effective Jan. 1

The present rate of grain shipments and the rates adopted by the western lines, to go into effect Jan. 1, are given below:

	Present Rate	Rate Jan. 1
Missouri river to Chicago, proportional—Wheat	11	12
Other grains	10	11
Missouri river to St. Louis, proportional—Wheat	8	9
Other grains	7	8
Kansas City to Minneapolis, proportional—Wheat	11½	12
Other grains	10½	11
Omaha to Minneapolis, proportional—Wheat	9	11
Other grains	9	10
To New Orleans for export, from Omaha—Wheat	16¾	19
Other grains	15¾	18
To New Orleans for export, from Kansas City—Wheat	15¼	18
Other grains	14¼	17
Kansas City to Memphis, proportional—Wheat	11½	13
Other grains	10½	12
Omaha to Memphis, proportional—Wheat	13	14
Other grains	12	13

WINTER SERVICE ANNOUNCED

Gould Lines to Put on Fast Mexico Schedule

Dec. 16 is the day set for the inauguration of the St. Louis-Mexico City fast twice-a-week train service. On that day the first train will leave St. Louis at 11 o'clock in the forenoon and arrive in Mexico City at 7 o'clock in the evening of the third day.

The service will be over the Iron Mountain and International and Great Northern through Texas and Missouri. At Laredo the trains will go to the City of Mexico by the National. Nothing but standard Pullmans, baggage cars and diners will be used in the make-up of these trains, and only passengers holding first-class tickets will ride on them.

Both the Gould roads and the National will make extra efforts to advertise the trains and by this means hope to make it a popular route from St. Louis to the City of Mexico.

IMPROVING OFFICES

Change Being Made at Rock Island Headquarters

Improvements are being made to the Rock Island general and local passenger building at the corner of Main and Fifth streets. A new concrete walk is being put down on the north side of the building. The awning on the north side of the building has been removed.

REAL ESTATE TRANSFERS

M. Brooke and wife to B. F. Richerson, lot 3, block 25, in Polytechnic Heights addition	$40.00
A. H. Tandy to B. F. Richerson, lot 7, block 17, Polytechnic Heights addition	$125.00
Trustees Emory College to W. H. Murphy, lots 58 to 61, and lots 17, 18 and 19, block 10, Emory College addition	2,000.00
T. M. Teague and wife to Nancy A., Teague, interest in P. H. Turner survey	850.00
Nancy Teague to T. M. Teague, 73½ acres P. H. Turner survey	2,600.00
M. G. Hearne and wife to A. A. Porter, 160 acres J. Wilcox survey No. 7	5,840.00
Arlington Heights Realty Co. to Mrs. Lillie Burgess Smith, part block 34, Chamberlain Arlington Heights addition	980.00
Mrs. E. T. Hoefle to J. W. Collins, lot 10, block 11, in Alford & Veal's addition	1,400.00
Sue H. Smith et al. to Maud V. Lawrence, 50x129 feet, block 181, M. G. Ellis addition	2,820.00
R. F. Taylor and wife to Elihu L. Moody, lot 2, block 3, sub. block 9, Evans' South addition	450.00
R. F. Taylor and wife to B. F. Creed, 72 acres J. G. Allen survey, other considerations and	10.00
Peter Hilger and wife to S. A. Crockett, lots 17 and 18, block B, Wray's sub. block 18, Field-Welch addition	2,500.00
Fort Worth Development Co. to Mrs. R. Z. Stinson, lot 16, block 98, and lot 10, block 109, M. G. Ellis addition	300.00
J. J. Hard to James M. Hard, part of the Margaret Rockerfellow survey	4,000.00
R. Y. Erisman and wife to J. B. Erisman, lots 1 and 2, block 1, Johnson sub. block 28, Field-Welch addition	800.00
Lillie C. Thorne to Martin McCurdy, lot 7, block 3, Smith, Jones & Daggett's addition	4,500.00

TO CURE A COLD IN ONE DAY

Take LAXATIVE BROMO Quinine Tablets. Druggists refund money if it fails to cure. E. W. GROVE'S signature on each box. 25c.

Smith to Play

Fort Worth University football squad has been strengthened by the arrival of Clarence Smith, end of last year's team, who was out for practice Monday afternoon. Smith, who is a fast heady player, is expected to do much to offset the loss of Payton, who has been called home by the illness of his mother.

THAT SATISFIED

Well-fed feeling comes with eating the

Scientific Food

Grape-Nuts

"There's a Reason."

If It's CHILLS You have It's OXIDINE You Need

It is sold under ABSOLUTE GUARANTEE, and if you are not cured your druggist will refund your money. Made in two forms, regular and tasteless. Sold by all druggists for 50c per bottle.

PATTON-WORSHAM DRUG COMPANY, Manufacturers, Dallas, Texas

1500 Overcoats

52 inches long, Rain-proof Cravanettes, Raglans, Chesterfields, Box and other styles of Overcoats. All first-class tailor-made, now selling at

FREIDMAN'S LOAN OFFICE

From $4.00 Up. 912 Main Street

Here's something that will unlock your pocketbook: Fine tailor-made Overcoats left in pawn, from $3.00 up. It's money in your pocket to buy one of these coats.

SIMON'S—1503 Main Street.

Staver Buggies, Studebaker Spring Wagons and Harness. First-class articles at reasonable prices. Terms made on anything in the vehicle line.

Texas Implement & Transfer Co., Corner Belknap and Throckmorton Streets.