

Society News

WEDDING CEREMONY UNITES WANDA COX AND MAX MARBLE

Wanda Cox, daughter of Mrs. John Cox, began her duties here as bride of Max Marble, son of Mr. and Mrs. Hugh Longhorn, Saturday afternoon at a ceremony performed at the sanctuary of First Church Sunday afternoon at 1 o'clock. Rev. Charles Olive Myers, son of the bride, officiated for the double ceremony.

C. L. Record, organist, played a prelude of nuptial music and accompanied Mrs. Cox as she sang "Whithersoever I Go", "I Love You" and "The Lord's Prayer". The couple exchanged vows under a canopy of white tulle and were flanked by a pair of bridesmaids wearing pink tapers and holding pink tapers. The bride wore a fitted gown of white tulle with a ruffled neckline and a fitted skirt. The groom wore a tuxedo with a white shirt and a white bow tie.

The bridesmaids, Dolores Brown, Jean Wofford, Sandra Lawson, Vickie Cook, and Donna Dorman, wore pink ballerina length gowns of net over taffeta. They carried nosegays similar to that of the maid of honor and they wore matching headbands of ruffled net flecked with pink and blue flowers. They also wore cultured pearl earrings, gift from the bride.

Jack Ford, attended his cousin as best man. Groomsmen were Wayne Adams, Dan Smith, Sonny Johnson, Jake Wofford and Rickey Doliar. The candles were lighted by Miss Peggy Ford, cousin of the bridegroom, and Miss Joyce Noland, cousin of the bride. They wore ballerina length dresses of blue net over taffeta and wristlets of pink feathered mums.

Bruce Martin, nephew of the bride, carried the rings on a heart-shaped satin pillow.

Sheila Ivy, niece of the bride, was flower girl. She wore a powder blue dress and carried a basket of rose petals. Mrs. Cox chose for her daughter's wedding a two piece suit of blue pin tweed. She wore black and white accessories. Mrs. Marble, mother of the bridegroom, wore a two piece dress of rust colored rayon with black accessories. Each wore a corsage of white pom mums accented with silver.

Reception



MRS. MAX MARBLE

For a reception held in the home of the bride's parents, the refreshment table was laid with a floor length cloth of white net over blue and was centered with a three tiered cake topped with a miniature bride and groom. Pink tapers in crystal holders flanked the cake.

Pink fruit punch was served from a crystal service with white cake squares topped with miniature wedding bells. Alternating at the table were Mrs. Freddie Ivy, Mrs. Pepper Martin, sisters of the bride, Mrs. James Star and Miss Kitty Ford who also secured names for the register.

For a wedding trip to Lake Altus, Oklahoma, the bride traveled in a semi-belted chemise designed of blue wool. Her accessories were of match-

Cates-Maurer Vows Solemnized In Home

Miss Nelda Deloris Cates, daughter of Mr. and Mrs. W. E. Cates, Lockney, became the bride of A. C. Thomas E. Maurer, son of Mr. and Mrs. Keith Maurer, Edinburg, Texas, Saturday, September 6. The wedding took place in the home of Mr. and Mrs. D. N. Morrison, Abilene, at 7 o'clock in the evening with Rev. Bill Hendrix, pastor of Crest Heights Baptist Church, Abilene, reading the twin ring vows.

Given in marriage by her father, the bride was attractive in a street-length dress of blue corded cotton designed along princess lines featuring a sabrina neckline and three-quarter length sleeves. She wore white accessories and carried a bouquet of white carnations arranged in white maline atop a white Bible and showered with white bridal satin streamers. The Bible was a gift from the Young Women's Auxiliary of the First Baptist Church, Lockney. Something old was her bouffant slips, new and blue was her wedding dress, borrowed was a penny worn in her shoe.

Miss Barbara Bryant, Albuquerque, New Mexico, student nurse at Hardin-Simmons University, attended the bride as maid of honor. She was dressed in a pink suit with white accessories and wore a corsage of white carnations. Bob Schneider, Detroit, Michigan, attended the bridegroom as best man.

Those in attendance included his parents, Mr. and Mrs. Keith Maurer, Edinburg; Mr. and Mrs. W. B. Cates, Lockney, parents of the bride; Mr. and Mrs. D. N. Morrison, Abilene, and a number of other friends from Abilene.

Following the wedding a reception was held. The bride's table was laid with white linen and appointed in crystal. The all-white wedding cake was served with punch. The napkins were blue.

Mrs. Maurer, a 1957 graduate of Lockney High School, attended Hardin-Simmons University one year taking nurses training. Her husband attended Ohio schools and received his high school diploma in Abilene after entering the U.S. Air Corps. He is stationed at Dyess Air Force Base near Abilene. They are now at home at 540 1/2 Merchant Street, Abilene.

GO TO CHURCH SUNDAY.

THE LOCKNEY BEACON, LOCKNEY, TEXAS, SEPT. 18, 1958

El Progreso Opens Year With Brunch

El Progreso Study Club opened their '58-'59 club year with a seated brunch Saturday, Sept. 13, at 10 a.m. at the home of Mrs. T. B. Mitchell. Mrs. Mitchell was assisted by Mrs. Guy Sams as hostess. Nineteen members were in attendance.

Mrs. Chester Mitchell, president, presided and gave the welcome. Invocation was given by Mrs. L. M. Honea. During a business session plans were laid to sponsor a Fall Style Show Saturday, Sept. 27, at the high school auditorium. Jack and June Shop will furnish the clothes to be modeled. All proceeds will go to the County Cancer Fund.

Mrs. Jo Taylor gave a very clever and amusing program on "It's Worth Mentioning".

bringing out the talents of each club member, some they never knew they had.

Miss Bettye Manon Vernon returned to Fort Worth Monday where she is employed as registered nurse at Harris Hospital. She spent the past week here with her parents, Mr. and Mrs. B. B. Vernon and family.

CARL McADAMS
GENERAL INSURANCE
Fire — Hail — Polio —
Windstorm—Auto — Bonds
Phone OL 4-2141
First National Bank
Building



RUBBERIZED WALLHIDE Wall Paint



PERFECT PAIR
for WALLS and TRIM
• Glides on Easily
• No Painty odor
• Extremely Washable
• Variety of lovely colors
Finest for Kitchen and Bathroom walls, too.

SATINHIDE ENAMEL

BAKER HARDWARE COMPANY
Lockney

tonight has been postponed because of rain. Clarence Maier completed his new grocery store in 30 days. Maier was in the grocery business here until he entered the Army in 1943. He served in the European Theatre. Doyle Ford of Canyon began his duties here as athletic coach of the Longhorns. Sid Thomas was relieved of the coaching position but will continue to coach the Longhorns. Donald Myers, son of Olive Myers, has been in the Navy for two months, has been assigned to a Yeoman's station in San Diego. Following a meeting of the board of directors of Floyd County Hospital Association, a desirable site for the hospital was selected. A heavy rain fell here on Monday morning which was still falling. R. L. Knox, for many years merchant at Lone Star Company, is now manager of the Lone Star Company. Miss Sharleen Wells, daughter of Mr. and Mrs. James Wells of Seale, Ala., became the bride of Mr. Clinton Formby Jr. of Clinton, Mo.

42 Years of Land Service
FLOYD COUNTY ABSTRACT CO.
Stovall Building
217 W. California St.
Phone YUkon 3-3000
Floydada, Texas

The Heart Of Our Business

Y AUCTION

Conducted Anywhere

SSFUL WAY

VIRGIL BRASHER

Phone CA 4-4221
Plainsview

OUR CO.

Plains, Texas

our MILO and opportunity of be pleased with

pts for govern-

RVICE

Us!

Co.

Plains, Texas

Neapolitan Knits

by Howard Wolf



These Delightful Wool Knits are Available in Flag Blue or Bright Red. Sizes 5-15.

JACK & JUNE SHOP

Mrs. Floyd W. Jackson, Prop.
Phone OL 4-2341

W. S. G. Meets In C. H. Rose Home

The Wesleyan Service Guild met in the home of Mrs. C. H. Rose Thursday evening, Sept. 10, for a study of the religious concerns of the United States and her neighbors.

Tables were set up depicting the customs and products of the United States, Canada, Alaska, Hawaii, Mexico and the Caribbean area. The religious needs and statistics of each locality were given by Mrs. Rose, Mrs. Louise Weathers, Mrs. Algene Barker, Miss Mildred Thomas, Mrs. Lena Hawkins and Mrs. Lucy Dean Record.

Following the lesson a buffet supper consisting of foods representative of each nation was served to Miss Thomas, Mmes. Lucy Thomas, Maureen Hammond, Mary Reeves, Thelma Hodel, Louise Weathers, Buna Holmes, Algene Barker, Lucy Dean Record, Lena Hawkins and the hostess.

Thursday evening, September 25, at 7:15 Mrs. Coffee of Lubbock will present a very informative lecture on the above program subject at the Methodist Church. All the women of the community are cordially invited to attend this worthwhile study.

Mrs. Conde Davis returned home Sunday after spending two weeks visiting her daughter, Mrs. Tony Lundgren and family at Albuquerque, New Mexico.

We Offer You A Complete Insurance Service

- Fire
- Bond
- Burglary
- Liability
- Compensation
- Aircraft
- H-1
- Tornado
- Automobile
- Plate Glass
- Property Damage
- Life

MINOR INSURANCE AGENCY
Dial OL 4-3311 Lockney



We're now offering you some very **SPECIAL PRICES** ON **WORLD-FAMOUS DUNLOP TIRES**

6:70 x 15, black, tube-type
DUNLOP DELUXE \$12.95
AS LOW AS
Plus Tax and reappable tire

Famous DUNLOP GOLD SEAL TIRE
World's Finest Tire
• wears evenly
• runs cooler
designed for NYLON
• guaranteed 2 1/2 years against road hazards

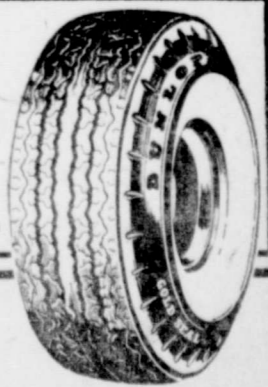

JACKSON TIRE CO.
Your DUNLOP Dealer
Dial OL 4-3366 Lockney

YOUR DUNLOP DEALER

H. Word.
 1. Mrs. Homer Bartram
 2. Mrs. H. Buchanan, 3. Mrs. Dunn.
 Quilt applique novelty — 1. Mrs. H. Bartram, 2. Mrs. A. H. Kinslow, 3. Mrs. Tinsley.
 Quilt (piece) — Earl Edwards, 2. Mrs. Tinsley, 3. Mrs. W. Daniel, 2. Mrs. J. H. Bartram, 3. Mrs. J. V. Ormand, 4. Mrs. J. H. Bartram, 5. Mrs. J. H. Bartram.
 Sewing — Kitchen Apron — 1. A. Caffee, 2. Mrs. W. L. Mrs. Will Snell.
 Apron (stays) — 1. A. Caffee, 2. Mrs. J. H. Bartram, 3. Mrs. J. H. Buchanan, 4. Mrs. J. H. Bartram.
 Child's Dress — 1. B. Brandes, 2. Mrs. J. H. Bartram, 3. Mrs. J. H. Bartram.
 Ladies' Dress — 1. Miller, 2. Mrs. E. L. Parks, 3. Mrs. I. H. Parks.
 Shirt, boys' or man's — Mrs. Homer Bartram, 1. H. Parks, 3. Mrs. L. Spears.
 Boys' Suit — 1. Mrs. L. Spears.
 Accessories — Hand Bags — 1. Mrs. L. Spears.
 Hats (crocheted) — A. H. Kinslow.
 Other hats — 1. Mrs. Gibson.
 Belts — Mrs. W. L. Bartram.

FAIR'S AGRICULTURE DEPT. ENTRIES NEARLY TRIPLE

Entries in the agriculture department of the Floyd County Fair were almost triple those of last year, according to Supt. Neil Mitchell. There were 25 entries in the 1958 fair compared to 80 last year.

The agriculture department has much better this year than in every year," Mr. Mitchell said Monday. Topping all classes was the grain sorghum heads in which there were 42 individual entries.

Following is a complete list of winners in the agriculture department:

Cotton, 20 bolls — 1. Pat O'Brien, Lockney; 2. Barry Kinslow, Floydada; 3. Joe Foster, Lockney.

Cotton Stalk — 1. E. B. Niel, Floydada; 2. Billy Don Colston, Floydada; 3. Dale Smith, Floydada.

Wheat, any variety — 1. Nathan Mulder, South Plains; 2. Johnny Brown, Floydada; 3. Curtis Sanders, Floydada.

Oats — 1. Neil Mitchell, Lockney; 2. Warren Mitchell, Lockney; 3. Billy Don Colston, Lockney.

John B. Stapleton
 LAWYER
 General Practice of Civil Law
 Courthouse Floydada
 Telephone YU 3-2197

Gaslite BY ARKLA

Gaslite reflects the nostalgic charm of America's "gaslight" era, and lends graciousness to any setting.

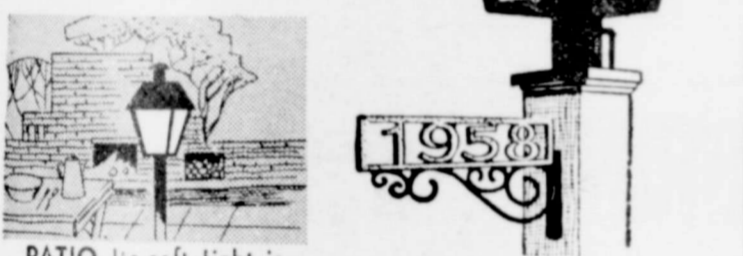

Only \$49.50 INSTALLED*
\$5 DOWN . . . 12 MONTHS TO PAY

* Normal installation within 25' of outdoor gas supply. Phone your Gas Company or contact any employee.

PATIO Its soft light is ideal for outdoor living.

POOL Practical lighting with distinctive styling.

YARD Brightens driveways, walks and steps.

Add charm, romance and tradition to your home with Gaslite outdoor lighting. Costs only pennies to operate - on economical Natural Gas.

fuel for a growing empire **Pioneer Natural Gas Company**

Come To See Us For
 Liability Insurance on your Grain Trucks and Combines
 Farmers' Comprehensive Liability to protect you from loss as an employer
 AUTO LOANS and FINANCING — FARM LOANS
 BONDS — HOSPITALIZATION — HUNTING and TRIP INSURANCE
 For Complete Insurance Service —
J. H. COOPER AGENCY
 Dial OL 4-2131 Res. Phone OL 4-2347

Authorized Dealer
 CHECK YOUR NEEDS WITH US TODAY
FRANKLIN
VACCINES and Supplies for Livestock
BYRD PHARMACY
 Dial OL 4-3353 FRED D. BYRD, Pharmacist

FROM THE County Agent's Office
 By Cecil Lewis and Harold W. Ellison

COTTON DEFOLIATION
 When applying defoliant be sure that you have enough cotton open so that damage to the fibers and grades will not be hurt. Defoliant when applied too early are just like an early freeze. There are two general types of defoliant, dessicants which kill the plant and 80 to 90 per cent of the cotton should be open when applied. True defoliant cause the leaves to drop and can be applied when 60 per cent of the cotton is open. The best time to apply defoliant is two to three weeks before the average frost which is November 2nd. For cotton defoliation guides contact the County Agent's Office.

4-H CLUB
 South Plains Community is in the process of organizing a community 4-H club. This club will meet outside of school and it is felt that members can develop greater leadership in this type of club. Their next meeting will be Thursday, Sept. 18, at 8:00 at the South Plains schoolhouse.

WHEAT STUBBLE
 One ton of wheat stubble contains the following amount of fertilizer elements: Nitrogen 10 pounds, Phosphorous 5 pounds, and potash 20 pounds. For this plant food to be available the straw has to be decomposed. With this heavy straw residue 30 to 40 pounds of actual nitrogen should be a good practice to insure good yields.

One ton of wheat straw under adequate moisture conditions would be worth 2 to 3 bushels per acre for a period of from 2 to 3 years.

WINTER LEGUMES
 Now is the time to seed winter legumes for soil building crops. Hairy Vetch or Madrid Sweetclover are the most adopted legumes. The seeding rates are 10-15 pounds acre of Hairy Vetch and 4 to 5 pounds acre of Sweetclover. These legumes will obtain their maximum growth by May and can be turned under at that time. All seed should be inoculated before planting.

U. S. destroyers and cruisers are built to last approximately 20 years, carriers 25 years.

During 1957, 2,539 persons were killed in 2,077 traffic accidents, reports Texas DPS.

BENEFITS OF LAND BANK LOAN

Low costs, long terms, doing business with home folks, sound lending policies. See or write—

FLOYDADA N. F. L. A.
 319 S. Main Phone YU 3-2480
 Jake B. Watson, Sec.-Treas.

WATERMELON — 1. Pat O'Brien, 2. Frank Brown, Lockney; 3. Mrs. Walter Knight, Sand Hill.

CANTALOUPE — 1. Pat O'Brien, 2. Mrs. Walter Knight, 3. Jerry Callahan, South Plains.

BELL PEPPERS — 1. John Paul Schacht, 2. Mrs. B. A. Robertson, Floydada; 3. Mrs. Virgil Brasher.

PEPPERS, any variety — 1. Dan Smith, 2. Mrs. Earl Kellison, Lockney; 3. Mrs. Walter Knight.

OKRA — 1. Norman Hollums, Floydada; 2. Mrs. Glenna Miller, Floydada; 3. Mrs. James Jefferson, Sand Hill.

CUCUMBERS, green — 1. Mrs. Virgil Brasher, Lockney.

PINTO BEANS, green — 1. Frank Brown, Lockney.

BEANS, dry, any variety — 1. Mrs. Marguerite Ward, Floydada.

MISCELLANEOUS VEGETABLES — 1. Mrs. James Jefferson.

APPLES — 1. Billy Don Colston, 2. Mrs. R. H. Crawford, Floydada.

PEARS — 1. Mrs. R. H. Crawford, Floydada.

PEACHES — 1. Dan Smith, 2. Mrs. Chloma Williams, Floydada; 3. Mrs. J. L. Lovvorn, Silverton.

PLUMS — 1. Neil Mitchell, 2. David Mitchell, Lockney; 3. Mrs. R. H. Tinsley, Lockney.

GRAPES — 1. Myrtle West, South Plains; 2. Mrs. R. H. Crawford, Floydada; 3. Mrs. Dale Smith, Floydada.

SESAME — 1. Herman King, Lockney; 2. E. B. Noel, Floydada.

MUNG BEANS — 1. Billy Don Colston.

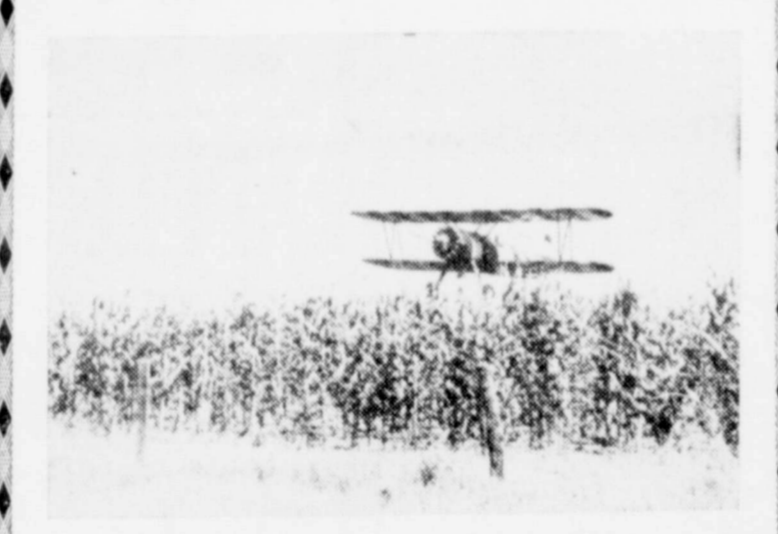

Aerial Spraying
FEED and COTTON DEFOLIATION
 Call —
Lou Quinn
 OL 4-3807 — Lockney
GUARANTEED SERVICE

Kimble Optometric Clinic
 8:30 to 5:30 Monday through Saturday
 Appointment Not Necessary but for your Convenience
 Dial YUKON 3-2496, Floydada

CITATION BY PUBLICATION

THE STATE OF TEXAS
 To: E. D. Folkner and the Unknown Heirs of E. D. Folkner, deceased, their heirs and legal representatives,
 Greetings:
 You are commanded to appear by filing a written answer to the plaintiff's petition at or before 10 o'clock a.m. of the first Monday after the expiration of 42 days from the date of issuance of this Citation, the same being Monday the 27th day of October, A. D. 1958, at or before 10 o'clock A. M., before the Honorable District Court of Floyd County, at the Court House in Floydada, Texas.

Said plaintiff's petition was filed on the 3rd day of September, 1958.

The file number of said suit being No. 4534.

The names of the parties in said suit are: L. T. Busby as Plaintiff, and E. D. Folkner and the Unknown Heirs of E. D. Folkner, deceased, their heirs and legal representatives, as Defendants.

The nature of said suit being substantially as follows, to wit:
 Suit by plaintiff against above-named defendants in response to try title involving Lot No. 5, in Block No. 4, Walling Addition to the Town of Lockney, Floyd County, Texas, as shown by the plat of such Addition of record in Vol. 31, page 470, Deed Records of Floyd County, Texas, plaintiff alleging that he was lawfully seized and possessed of such premises, owning same in fee simple, on September 1, 1958 and afterwards on the same date defendants unlawfully ejected plaintiff therefrom to plaintiff's damage in the sum of \$1,000.00, the reasonable rental value of the premises being \$10.00 per month; plaintiff further pleading that he has title to such premises under the Five-year and Ten-year Statutes of Limitation of the State of Texas.

If this Citation is not served within 90 days after the date of its issuance, it shall be returned unserved.

Issued this 3rd day of September, A. D. 1958.

Given under my hand and seal of said Court, at office in Floydada, Texas, this 3rd day of September, A. D. 1958.
 Mary L. McPherson, Clerk
 District Court, Floyd County, Texas

(SEAL) 23-4tc

THE LOCKNEY BEACON, LOCKNEY, TEXAS, SEPT. 18, 1958

The life expectancy of American submarines is about 13 to 15 years because of exposure to salt water.

"Ignorance is so hard to conceal because people always try to hide it in a public place."
 — Raymond Duncan.

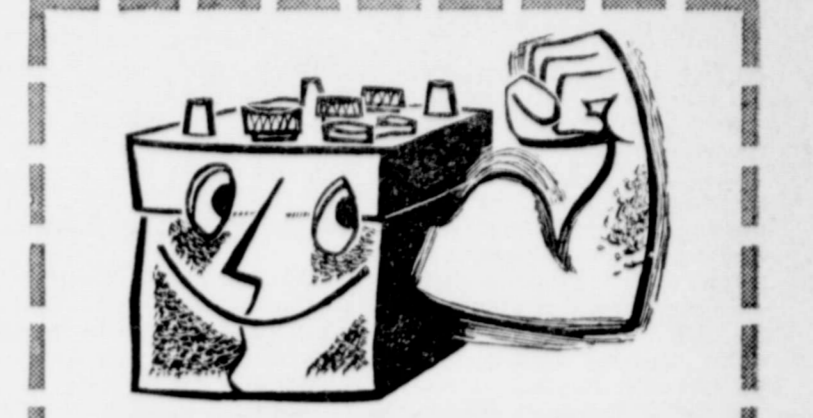

Terrific Power in a Small Package!

Like a top flight athlete, a good automobile battery must have emergency power, to get you started under difficult conditions . . . and it also must have staying power, so you can depend on it year after year.

Phillips 66 Trop-Artic® Batteries give you both kinds of power . . . and lots of it! Silver plated grids help preserve the power of your Phillips 66 Trop-Artic Battery. You get the protection of a written guarantee.

Let your Phillips 66 Dealer take care of your present battery. He'll supply it with water, check the terminals, re-charge it if necessary. And when you need a replacement he can supply a powerful new Phillips 66 Trop-Artic Battery . . . a battery you can really depend on!

*A Trademark

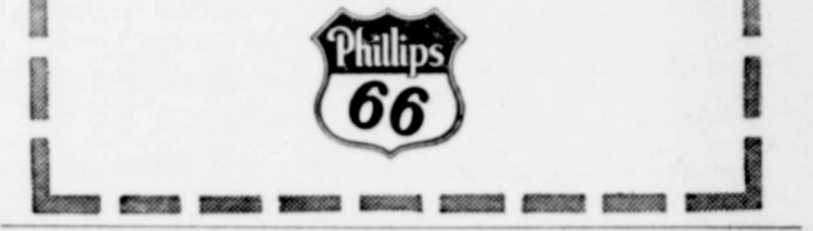

See us for all Phillips "66" Products
ROWLAND-GORDON OIL CO.
 On Highway 70 Lockney
 Phone OL 4-2393

Also Fertilizers and Other Farm Chemicals

DR. O. R. McINTOSH
 OPTOMETRIST
 211 South Main St. Phone Yukon 3-3460
 Floydada, Texas

For The Best Grain Deal In The Area
LET US HANDLE YOUR MILO — 600,000 BUSHELS STORAGE SPACE TO SERVE YOU.

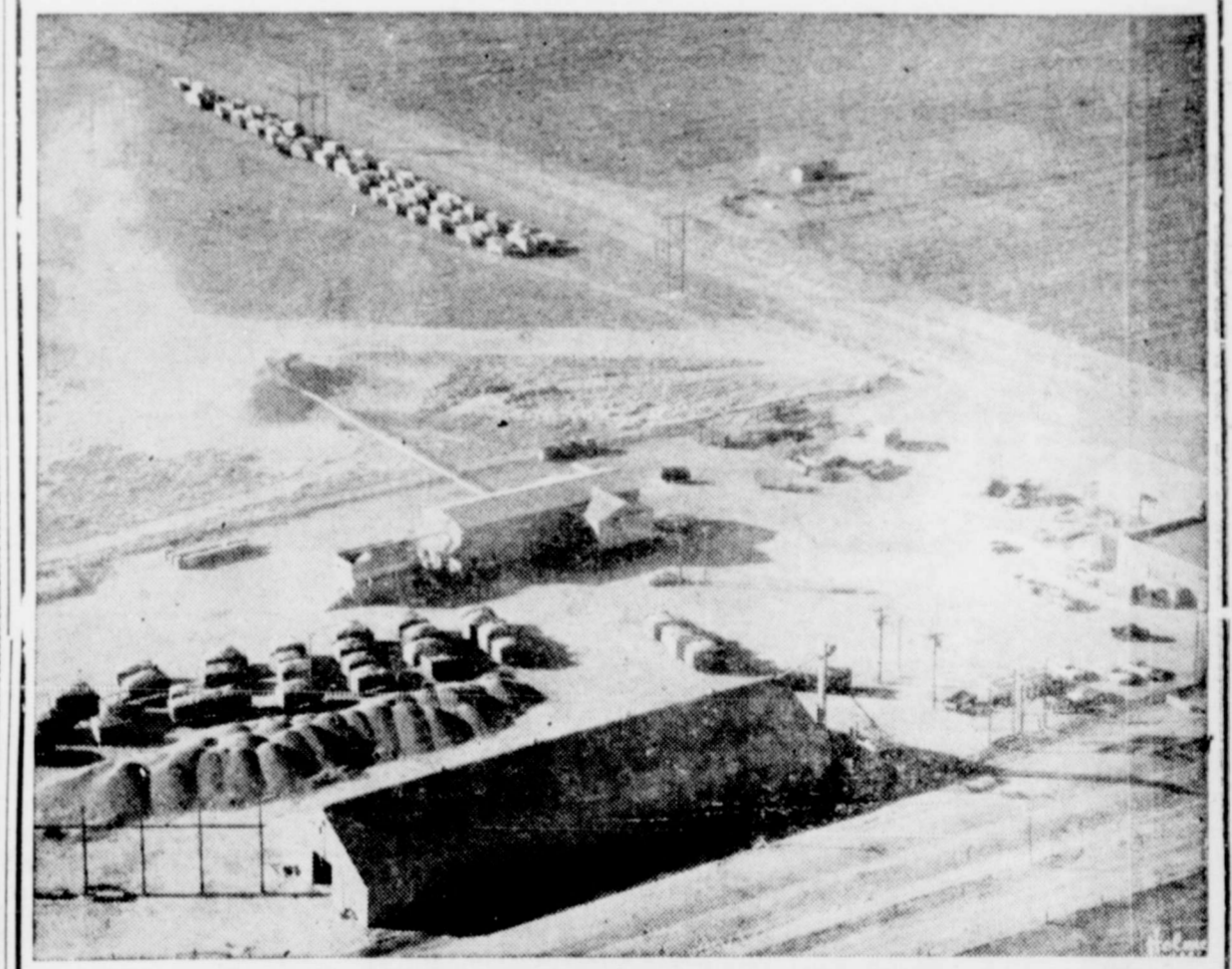

ALLMON COTTON & GRAIN INC.
 Route 1, Petersburg, Texas—5 miles East of Petersburg —at the intersection of Farm Roads 54 and 378.
 Best Ginning Service — Modern Hardwick gin stands and new Hardwick Etter lint cleaner and comber installed.
 Better Grades—More profit for you; Also fast and efficient handling of your grain crop. If you want to sell or place crop in loan . . . Warehouse receipts issued.

ALLMON COTTON & GRAIN INC.
 5 MILES EAST OF PETERSBURG
 Call MOhawk 7-4002 Route 1 Petersburg

Golden's Black Angus Sweep Prizes At Floyd County Fair

Oscar Golden's Black Angus cattle swept most of the prizes in the Beef Cattle division of the Floyd County Fair last Friday. The show was all Black Angus and Golden showed the grand and reserve champion bull as well as the grand and reserve champion female. Jesse Holloway of Petersburg showed the grand champion female in the swine division as well as the grand champion boar. Both were Poland China. A Chester White owned by R. C. Mitchell was named reserve champion female and Joe Neil Rexrode's Chester White won reserve champion boar.

Warren Mitchell's Chester Whites won both grand and reserve champion ribbons in the fat barrow class. Neal Mitchell's Hereford calf won first place in the baby beef steers class for 4-H and FFA members. A close second

was Larry Golden's Black Angus. T. L. Leach of Texas Tech was the judge of the show. Doyle Mount of Floydada was general superintendent of the livestock division. Bill Beedy of South Plains was superintendent of the beef cattle division. R. C. Mitchell was swine department superintendent and Weldon Smith was superintendent of the sheep division. Following is a complete list of placings in the livestock department:

- Sheep Division**
Breeding Sheep, Southdown — 1. Bob Kropp, 2. Paulette Kropp, 3. Bob Kropp, 4. Jimmie Kropp, Ram Class, Southdown — 1. Jimmie Kropp, 2. Bob Kropp, Fine Wool, breeding ewes — 1. and 2. Bobby Holt, Fine Wool, ram class — 1. Bobby Holt, Medium Wool, breeding ewes — 1. Dan Smith, 2. Kenneth O'Neal, Medium Wool, ram class — 1. Kenneth O'Neal, Fat Lambs, medium wool — Dan Smith, 2. and 3. David Mitchell, Southdown Fat Wether Lambs — 1. Mark Montandon, 2. and 3. David Mitchell, Southdown Fat Wether Lambs — 1. Mark Montandon, 2. and 3. David Mitchell, Swine Division Junior sow Pigs, Chester White — 1. and 2. R. C. Mitchell, 3. Jerry Bartram, 4. Doyle Pinner, 5. Jerry Bartram, 6. Joe Neil Rexrode, Junior Sow Pigs (other breeds) — 1. Jesse Holloway, Petersburg; 2, 3, 4, and 5. Bill Holloway, Petersburg; 6. Roger Dorman, Lockney, Grand Champion Female Swine — Jesse Holloway's Poland China; Reserve Champion, R. C. Mitchell's Chester White, Best Sow and Litter—Byron Brock's Landrace, Junior Boar Pigs, Chester White — 1. Joe Neil Rexrode, 2. R. C. Mitchell, 3. and 4. Jerry Bartram, Junior Boar Pigs, Poland China — 1. Jesse Holloway; 2. Billy Don Colston and Neal Mitchell; 3. Bill Holloway, 4. Max Marble, Junior Boar Pigs, Duroc — 1. and 2. Bill Holloway, Mature Board — 1. R. C. Mitchell, Grand Champion Boar—Jesse Holloway, Reserve Champion Boar — Joe Neil Rexrode, Fat Barrows, light Chester White — 1. Warren Mitchell, 2. Joe Neil Rexrode, 3. Neil Mitchell, 4. Jerry Bartram, Fat Barrows, heavy Chester White — 1. and 2. Warren Mitchell, 3. and 4. David Mitchell, 5. Neil Mitchell, 6. Jerry Bartram, Fat Barrows, other breeds — 1. Augustine Cantu, duroc; 2. Neal Mitchell, Hampshire, Grand Champion Barrow — Warren Mitchell's Chester White, Reserve Champion Barrow — Warren Mitchell's Chester White, Beef Cattle Division Baby Beef — 1. Neal Mitchell's Hereford; 2. Larry Golden's Black Angus, 3. Warren Mitchell's Hereford, 4. Neal Mitchell's Hereford, 5. Byron Brock's Hereford, 6. Warren Mitchell's Hereford, 7. Warren Mitchell's Hereford, 8. Joyce Noland, 9. Francis Montandon, 10. Ricky Kellison, 11. David Scheele, 12. Dwight Teeple, 13. Francis Montandon, 14. Bobby Holt, 15. Linda Sheele, 16. Ricky Collis, Mature Bull — 1. Oscar Golden's Black Angus, Senior Yearling Bull — 1. Oscar Golden's Black Angus, Junior Yearling Bull — 1. Loyd Widener, 2. Arby Miller, (both Black Angus), Grand Champion Bull—Oscar Golden's Black Angus, Reserve Champion Bull—Oscar Golden's Black Angus, Two Bulls, any age — Oscar Golden, Mature Cows — 1. and 2. Oscar Golden's Black Angus, 3. Loyd Widener's Black Angus, Sr. Yearling Heifers — 1. Oscar Golden's Black Angus, Junior Yearling Heifer — 1.



GRAND AND RESERVE champion bulls in the Floyd County Fair Beef Cattle show are pictured here. Oscar Golden, second from left in the picture, owns both the Black Angus bulls. Those showing the bulls are, left to right, Bobby Harden, Mr. Golden, Jerry Williams and Harold Davall. — Photo by Jay Ed Parsons

- L. Dunn, 2. Mrs. H. A. Powell, Florabunda Rose — 1. Mrs. Menard Field, 2. Mrs. H. A. Powell, 3. Mrs. Clyde Briley, Red Rose — 1. Mrs. Frank Roberson, Pink Rose — 2. Mrs. H. L. Dunn, 3. Mrs. H. A. Powell, Peace Rose — 1. Mrs. Ed Carter, 2. Mrs. T. B. Mitchell, 3. Mrs. Mary Baggett, Gladioli — 1. Mrs. Frank Roberson, Houseleak — 1. Mrs. Austin Meriwether, Verbena — 1. Mrs. W. H. Fields, 2. Mrs. L. M. Honea, Clematis — 1. Mrs. Frank Roberson, 2. Mrs. Menard Field, Gerbera Daisy — 1. Mrs. George Smith, Dahlia, formal decorative — 1. Mrs. E. R. Harris, 2. Mrs. Menard Field, 3. Mrs. C. P. McPherson, Dahlia, informal decorative — 1. Mrs. John T. Carthel, 2. Mrs. Earl Kellison, 3. Mrs. Kelton Shaw, Dahlia, cactus — 1. Mrs. John T. Carthel, 2. Mrs. Frank Roberson, 3. Mrs. H. A. Powell, Dahlia, ball — 1. Mrs. Frank Roberson, 2. Mrs. Earl Kellison, 3. Mrs. H. A. Powell, Dahlia, pom-pom — 1. Mrs. Earl Kellison, 2. Mrs. Frank Roberson, 3. R. R. Kellison, Dahlia, single flowering — 2. Mrs. Frank Roberson, Dahlia, miniature — 2. Mrs. John T. Carthel, Arrangements All white flowers — 1. Mrs. B. A. Robertson, 2. Mrs. Frank Roberson, 3. Mrs. John T. Carthel, Horizontal — 1. Mrs. Aubrey Stewart, 2. Mrs. B. A. Robertson, 3. Mrs. Kelton Shaw, Vertical — 1. Mrs. Aubrey Stewart, 2. Mrs. Frank Roberson, 3. Mrs. B. A. Robertson, Church arrangement—1. Mrs. B. A. Robertson, 2. Mrs. T. B. Mitchell, 3. Mrs. Frank Roberson, Miniature arrangement — 1. Mrs. B. A. Robertson, 2. Mrs. H. L. Dunn, Rose arrangement — 1. Mrs. B. A. Robertson, 2. Mrs. Frank Roberson, Bachelor Buttons — 1. Mrs. Frank Roberson, Zinnias (large) — 1. Mrs. Menard Fields, 2. Mrs. M. O. Fields, 3. Mrs. George Smith, Zinnias (small) — 1. Mrs. L. T. Wood, 2. Mrs. M. O. Field, Celocia — 1. Mrs. Earl Kellison, 2. Mrs. Menard Field, Cosma — 2. Mrs. T. B. Mitchell, Asters — 1. Mrs. Robert W. Smith, 2. Mrs. B. B. Moody, 3. Mrs. Frank Roberson, Hibiscus—1. Mrs. T. J. Word, Geranium — Mrs. T. J. Word, Touch-Me-Not — 1. Mrs. W. R. Daniel, Carnation — 1. Mrs. Frank Roberson, Marigold — 1. Mrs. W. F. Daniels Jr., 2. Mrs. T. J. Word, Periwinkle — 2. Mrs. W. H. Fields, Tea Roses — 1. Mrs. H. A. Powell, 2. Mrs. O. G. Glassmoyer, 3. Mrs. Frank Roberson, Radiance Rose — 1. Mrs. T. B. Mitchell, Polyanthia Rose — 1. Mrs. H.

- Roberson, 3. Mrs. Clyde Briley, Arrangement in kitchen gadget — 1. Mrs. Kelton Shaw, 2. Mrs. Clyde Briley, 3. Mrs. Menard Field, Vegetable arrangement — 1. Mrs. Kelton Shaw, 2. Mrs. O. G. Glassmoyer, Fruit arrangement — 2. Mrs. O. G. Glassmoyer, 3. Mrs. B. A. Robertson, Basket arrangement—1. Mrs. W. G. Walker, 2. Mrs. Frank Roberson, 3. Mrs. T. B. Mitchell, Foliage arrangement — 1. Mrs. T. B. Mitchell, 2. Mrs. Clyde Briley, Miscellaneous arrangement — 1. Mrs. B. A. Robertson, 2. Mrs. G. W. Smith, 3. Mrs. Frank Roberson, Corsage — 1. Mrs. Austin Meriwether, 2. Mrs. L. M. Honea, 3. Mrs. T. B. Mitchell, Arrangement with figurine — 1. Mrs. Frank Roberson, 2.

Mrs. O. G. Glassmoyer, A. Robertson, Dried, drift or wood — 1. Mrs. W. G. Walker, 2. Mrs. Albert King, Claude Hammond, Men's arrangement — B. Mitchell, 2. Austin Meriwether, Pot Plants — 1. Mrs. Word, 2. Mrs. W. H. Fields, RICHARD F. STOVAN Attorney-at-Law Stovall Bldg. Floydada, Texas Telephone YU 3-3500 General Practice

We Still Have A Few Lots in the **McDonald Addition** Available for residential building. See us today. **Lockney Real Estate Co.** Phone OL 4-3371 Lockney

Entries Fewer In Flower Show At County Fair

Entries were fewer in the Flower Show at the Floyd County Fair this year due to the hot weather of the past month, Mrs. Frank Roberson was an assistant superintendent of the show. Mrs. Tate Jones of Floydada superintendent, Mrs. Dale Lacey of Lockney and Mrs. B. A. Robertson of Floydada were the other assistant superintendents.

Entries Fewer In Flower Show At County Fair

Following is a list of the placings in the flower show: Horticulture Petunia—1. Mrs. L. T. Wood, 2. Mrs. O. H. Glassmoyer, 3. Mrs. T. J. Word, Snapdragons — 1. Mrs. R. E. Patterson, Bachelor Buttons — 1. Mrs. Frank Roberson, Zinnias (large) — 1. Mrs. Menard Fields, 2. Mrs. M. O. Fields, 3. Mrs. George Smith, Zinnias (small) — 1. Mrs. L. T. Wood, 2. Mrs. M. O. Field, Celocia — 1. Mrs. Earl Kellison, 2. Mrs. Menard Field, Cosma — 2. Mrs. T. B. Mitchell, Asters — 1. Mrs. Robert W. Smith, 2. Mrs. B. B. Moody, 3. Mrs. Frank Roberson, Hibiscus—1. Mrs. T. J. Word, Geranium — Mrs. T. J. Word, Touch-Me-Not — 1. Mrs. W. R. Daniel, Carnation — 1. Mrs. Frank Roberson, Marigold — 1. Mrs. W. F. Daniels Jr., 2. Mrs. T. J. Word, Periwinkle — 2. Mrs. W. H. Fields, Tea Roses — 1. Mrs. H. A. Powell, 2. Mrs. O. G. Glassmoyer, 3. Mrs. Frank Roberson, Radiance Rose — 1. Mrs. T. B. Mitchell, Polyanthia Rose — 1. Mrs. H.

Bob Miller Insurance Agency Dial OL 4-3329 Crager Building Lockney We STAND Between You and Loss

MONUMENTS & CURBING Curbing 75c a foot. Monuments a 10% reduction when purchased on our show yard. We do not employ any agents. This saves our customers as much as 30%. Do not make your purchase from a picture. **C. B. Cline Monument Co.** 102-4 South Columbia — Lubbock Highway Phone CA 4-2953 Plainview, Texas

Here's the Best way to replace your worn out Ironing Pad and Cover **Free!** Accept this **Sunbeam Offer!**

Buy the **Sunbeam** STEAM OR DRY IRON

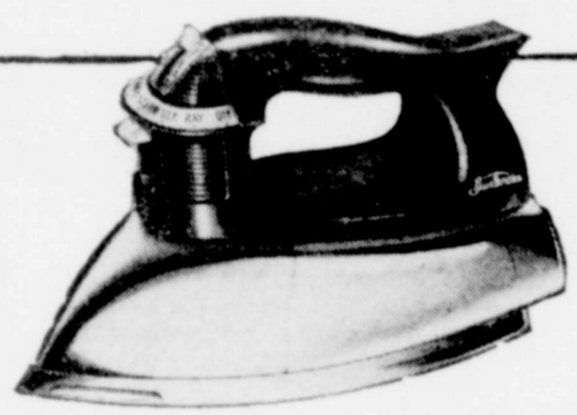

Exclusive Steam Flow Vents Give an ALL-OVER CUSHION OF ROLLING STEAM • WEIGHS LESS (3 lbs. net) • HEATS FASTER (30-seconds) • STEAMS LONGER **Model S-4, \$16.95 value — \$14.95**

and you get a **Sunbeam IRONING PAD SET** with Patented HEAT REFLECTING SURFACE... A \$3.00 VALUE **FREE!** This Offer Good for a Limited Time Only

- See Your **Sunbeam Dealer** SPECIAL PRICES on Sunbeam Appliances
- Sunbeam Electric Fry Pan, \$19.95 value, plus Lid, \$3.50 value, both for **\$17.95**
 - Sunbeam Toaster, \$27.50 value **21.95**
 - Sunbeam Sauce Pan, \$29.95 value for **21.95**
 - Sunbeam Hand Mixer, \$19.95 value for **15.95**
 - Sunbeam Hair Dryer, \$29.95 value for **21.95**
 - Only one Sunbeam Electric Razor, \$28.50 value **14.95**

Byrd Pharmacy FRED D. BYRD, Pharmacist Phone OL 4-3353 Lockney

AUTO SERVICE Washing and Greasing Waxing All brands of Motor Oil — Also — Fishing Equipment Rods and Reels Poles Artificial Bait Lanterns **OUTBOARD MOTORS and BOATS** **Cooper Conoco Service** Dial OL 4-3633

ARTHUR B. DUNCAN ABSTRACT COMPANY MAUD E. HOLLUMS Owner and Manager South East corner Square Floydada, Texas Oldest and most complete abstract plant in Floyd Co. Prepared to render prompt efficient service on everything in the line of land titles.

BRING YOUR MILO CROP TO— **HARVEST QUEEN GRAIN CO.** South Plains, Texas or Whiteley Switch We have plenty of storage space to handle your crop. Our new building at South Plains gives us an additional million bushels capacity. Come by and see us. We are always ready to help you with your problems. For prompt, courteous service and efficient handling that will mean much to you, don't forget — **HARVEST QUEEN GRAIN COMPANY** South Plains, Texas, or Whiteley Switch

WATER FOLLIES 1958 direct from the BRUSSELS world fair! BEAUTIFUL GIRLS • MUSIC & COMEDY • WORLD'S LARGEST PORTABLE POOL COLORFUL WATER CARNIVAL • \$200,000 WARDROBE GENERAL ADMISSION: Adults — 90c all shows Kids { 50c nights 40c matinees Matinees: 3:30 p.m., Sept. 29-30 and Oct. 4 ALL RESERVED SEATS ONLY \$1.50 FOR BEST SEATS ORDER NOW! SPECIAL MAIL ORDER COUPON Enclosed is my check or money order for \$_____ please send reserved seats for WATER FOLLIES OF 1958 Sept. 29 Oct. 1 Oct. 3 Sept. 30 Oct. 2 Oct. 4 All Shows Start at 8:00 P.M. Second choice date: _____ Name: _____ Address: _____ Phone: _____ City: _____ Please Enclose Self-Addressed Envelope at Lubbock Sept. 29 - Oct. 4 **PANHANDLE SOUTH PLAINS FAIR**

Thanks, Friends . . .

. . . for your wonderful response to our Golden Anniversary observance. It was indeed a pleasure to have you visit us.

Not only do we appreciate everyone of the more than 1,000 persons who visited us on Thursday but we thank you for the many beautiful flowers you sent and your other expressions of good wishes. Your response to our invitation made the day a full and complete one for us and we thank you for it.

No individual, business or institution can be considered successful unless it has rendered such service as to earn for itself friends. We consider every one of you as our friend and we hope we may continue to serve you for another 50 years.

Thanks again and we invite you to come back and see us often.

First National Bank

in Lockney

CHARLES DURAN, President

B. C. DRINKARD, Chairman of the Board

F. M. NEILL, Vice-President

JUNE BYBEE, Cashier

VIRGIL THOMAS, Asst. Cashier

L. M. READHIMER — CARROLL MINOR, Directors

Mrs. O. G. Glassmeyer
A. Robertson
Dried, drift or wood — 1. Mrs. W. G.
2. Mrs. Albert King
1. Claude Hammond
B. Mitchell, 2. Austin
Pot Plants — 1. Mrs.
Word, 2. Mrs. W. H. Pl...

Miller Insurance Agency
3329 Crager Building
ND Between You and I

TS & CURBING
Monuments a 10% reduction
how yard.
ny agents. This saves our
urchase from a picture.
Monument Co.
ia — Lubbock Highway
CA 4-2953
ew, Texas

OP TO—
RAIN CO.
ley Switch
o handle your crop
s us an additional
see us. We are al-
lems.
efficient handling

OMPANY
ley Switch

1958
rld fair!
TABLE POOL
WARDROBE

ct. 4
S FAIR

Windows of God



THE CHURCH FOR ALL . . . ALL FOR THE CHURCH

The Church is the greatest factor on earth for the building of character and good citizenship. It is a storehouse of spiritual values. Without a strong Church, neither democracy nor civilization can survive. There are four sound reasons why every person should attend services regularly and support the Church. They are: (1) For his own sake. (2) For his children's sake. (3) For the sake of his community and nation. (4) For the sake of the Church itself, which needs his moral and material support. Plan to go to church regularly and read your Bible daily.

Day	Book	Chapter	Verses
Sunday	John	8	12
Monday	John	1	5
Tuesday	Matthew	5	14-16
Wednesday	Ephesians	5	8
Thursday	I Thessalonians	5	5
Friday	Daniel	6	10-23
Saturday	Malachi	3	10

Over the altar of a church in Philadelphia this huge window tells the story of the life of Christ. But it speaks only to those who gaze upon it reverently.

Through the centuries the Holy Bible has revealed to men the Light of the World . . . but only to those who will read it and hear it preached.

Every day a wondrous light seems to shine in the faces of those whose hearts have been touched by God. And amid the turmoil of our worldly confusion we are transfixed again and again by the warm glow of someone's Christian countenance.

These too are windows of God.

This light could shine from our faces as well. That's why the Church seeks us all.

Copyright 1958, Kauter Adv. Service, Strasburg, Pa.

PRAIRIE CHAPEL CHURCH OF CHRIST

Sunday Morning Worship Services 10:30
 Sunday Evening Worship Services 7:30
 Herbert Setliff preaches each first Sunday.
 Arthur B. Watkins preaches each second Sunday.
 Local men in charge of third Sunday services.
 C. W. Watkins preaches each fourth Sunday.

LONE STAR BAPTIST CHURCH

Temple Lewis, Pastor
 Sunday School 10:00
 Morning Worship 11:00
 Training Union 6:45
 Evening Worship 8:00
 Prayer Service Wednesday Evening 7:30
 Brotherhood on second Monday night.
 W. M. U. 1st and 3rd Wednesdays at 2:30 p. m.

BELLVIEW BAPTIST CHURCH

Your church in the Bellview Community.
 Meeting in the old Bellview School.
 Wilber E. Sheppard, Pastor
 Sunday School 10:00
 Worship Services 11:00
 Training Union 7:30
 Worship Services 8:30
 Prayer Meeting, Wednesday at 8:00
 WMU Thursday 3:00
 G. A.'s 2nd and 4th Thursday at 4:00

FIRST BAPTIST CHURCH

Charles Broadhurst, Pastor
 Sunday School 9:45
 Morning Worship 11:00
 Training Union 6:30
 Evening Worship 7:30
 W. M. U. Monday at 4:00 and 8:00
 Sunbeams Monday at 3:00
 Auxiliaries Monday at 4:00
 Y. W. A. Wednesday at 6:00
 Prayer Service Wednesday at 7:00
 Choir practice Wednesday at 8:00
 Brotherhood first Tuesday night in month.

WEST SIDE CHURCH OF CHRIST

Sunday Morning Worship Services 10:30
 Sunday Evening Worship Services 7:00
 Wednesday Evening Prayer Services 8:00

These Religious Messages are Being Sponsored by the Following Interested Individuals and Business Establishments.

Knox Grocery & Market
 We Try To Please

Plains Electric
 Electrical Irrigation Installation

Baker Hardware Company
 Home Appliances—Home Furnishings

Lockney Drug Co.
 We Feature Service for the Sick

Handley Shop & Pump Co.
 Blacksmithing and Irrigation Well Repair

Pylant Grocery & Market
 Phone OL 4-2134 — Free Delivery

Brown's Cleaners & Clothiers
 Men's Wear — Quality Cleaning

Brunnier Lumber Company
 Your Home-Owned Lumber Yard

"Whitey" Baccus Motor Co.
 Ford Sales & Service

Hammond & Company
 International-Harvester

Rhodes Super Market
 We Give S&H Green Stamps

Lockney Auto Company
 Chevrolet Sales & Service

Johnson & Johnson
 General Repair and Parts

Taylor's Help-Ur-Self Laundry
 Complete Laundry Service

Lockney Implement Company
 Your John Deere Dealer

Baxter & Smith Grain Co.
 Grain, Feed, Seed and Fertilizer

Lockney Gin
 Gin and Seed Delinting

Jack And June Shop
 Ladies' and Misses' Ready-to-Wear

Lockney Real Estate Co.
 Loans — Real Estate — Insurance

Seale Drive-In Theatre
 PLAINS THEATRE

Reecer's Master Cleaners
 Phone OL 4-2262

Lockney Lumber & Supply
 We Appreciate Your Business

Barber's Farm Store
 Feed and Fertilizer

V. L. Webster Service Station
 Goodyear Tires and Batteries

First National Bank
 Member FDIC

Lockney Variety
 Notions and Stationery

Byrd Pharmacy
 Fred D. Byrd, Pharmacist

Carter Mortuary
 Phone OL 4-2211

Consumers Fuel Association
 Everything for the Farmer

Patterson Grain Co.
 Lockney and Sterley

Rowland-Gordon Oil Co., Inc.
 Phillips 66 — Fertilizer — Insecticides

Plains Floral Shop
 Phone OL 4-2385—Say It With Flowers

Parker Furniture
 Home Furnishings and Appliances

Darnell Grocery
 A Good Place To Trade

Luke's Blacksmith Shop
 Blacksmithing — Portable Welding

Jackson Tire Company
 Dunlop Tires

White Auto Store
 Motorola TV Sales and Service

J. C. Jones Co.
 The Family Store

Cooper Garage & Service Station
 Conoco Products — Phone OL 4-2372

Graves Welding Shop
 Phone OL 4-3639 — Lone Star

