

News File  
HC 65m, Box 201  
Dark, AR 72852-9501  
8/27/2000  
17

Member  
1997  
**TPA**  
TEXAS PRESS  
ASSOCIATION

# BAILEY COUNTY JOURNAL

**PPA**  
Panhandle Press  
Association

Volume 37, No. 15

Published Every Sunday at Muleshoe, Bailey County, Texas 79347

Sunday, April 12, 1998

## PAGE ONE

A QUICK READ OF THE NEWS

### Murder suspect indicted

LITTLEFIELD — Eddie Rowton, a 44-year-old convicted rapist, was indicted Thursday for capital murder in the 1992 killing of a former neighbor, 5-year-old Shawnlee Perry of Earth.

Lamb County District Attorney Mark Yarbrough said he plans to seek the death penalty.

Rowton is currently serving a 35-year sentence at a state prison in Angleton for the assault and rape of a New Mexico woman in Bailey County.

Shawnlee disappeared from her backyard on May 7, 1992. Her body was found by a farmer two months later in a field five miles from her home.

### Reform school riot

ACAPULCO, Mexico — Some kids apparently never learn.

Demanding the right to smoke, drink and have sex, inmates at a juvenile reform school rioted and took a top official hostage last week in exchange for their freedom.

The riot began when several youths burned bedding in their cells at the state juvenile reform school in the Guerrero state capital of Chilpancingo, 50 miles south of Acapulco.

School director Luis Antonio said the youths were demanding the right to cigarettes, alcohol and conjugal visits.

Police and prison guards released 23 youths.

Two days later, police had recaptured 17 of the youths.

## LOOKING AHEAD

### MAHD public meeting Tuesday

The Muleshoe Area Hospital District is holding a public hearing at 8 p.m. Tuesday, April 14 at the Bailey County Coliseum.

During the meeting, hospital district board members will be hearing opinions and suggestions from the public regarding the future of the long-term health care with the focus primarily on the local nursing home.

## LOCAL WEATHER

	High	low	Pre.
Monday	80	39	—
Tuesday	67	35	—
Wednesday	60	31	—
Thursday	72	30	—
Total to date	2.12 inches		

## EXTENDED FORECAST

Partly cloudy and breezy through Tuesday. Lows 45-50. High 75-80.

# Happy Easter

from the Journal staff

## Muleshoe plays host to district UIL academic meet

Muleshoe junior high and elementary school students are fighting for first place in the district's literary competition.

Muleshoe finished just 13.8 points out of the top spot Tuesday during the first round of the District 1-3A South Zone elementary/junior high UIL literary meet held in Muleshoe.

Tulia is the leader after 32 events with 594.4 points. Muleshoe was second with 580.6 points, Friona third with 487 and Dimmitt fourth with 346.8.

The four school districts will meet again next Tuesday in Muleshoe to finish the meet. At this level, students do not advance to regional or state competitions.

Muleshoe school officials are pleased with the first-round results.

"The kids really did outstanding," said DeShazo teacher and elementary UIL coordinator Claire Brown. "So far we have at least one to three students that have placed in each event. They put in a lot of hard work to make the team. It really paid off."

Junior high coordinator Mike Richardson said: "This is a great way to compete with other kids in

academic events. It gives kids a chance to be competitive in areas other than sports. This way, everyone has the opportunity to compete in areas they are strong in."

Besides building confidence and giving the students a chance to excel in their field of expertise, the students are also preparing for future high school competitions where they can win up to \$10,000 in scholarships.

**COMPLETE RESULTS ON PAGE 3**

## ON THE HUNT



With a look of determination, third-grader Kaitlyn Geissler heads off in search of more Easter eggs Thursday during an Easter egg hunt at DeShazo Elementary.

## Boll weevil meeting draws large crowd

By TERESA STONE  
Journal staff writer

Local farmers met for the second time in less than a month to discuss the threatening problems the boll weevil may cause on the local cotton industry.

The Texas Agricultural Extension Service sponsored a boll weevil educational seminar Thursday at the Bailey County Coliseum.

Dozens of farmers from Bailey, Lamb, Parmer, Castro and Deaf Smith counties turned out to listen to different specialists and cotton producers tell their stories and forecast the future of the cotton industry if the boll weevil is not controlled.

Jim Leser, an extension entomologist from Lubbock, explained to the audience that in the past, boll weevils were not a serious problem because the winters acted as a natural killing agent.

However, the mild winters the South Plains have experienced lately are creating the increased potential of vast infestation of the weevil, according to Leser.

"In the mid to late 1980s we had strong winters and only an average 6-percent winter survival rate of the weevil," said Leser. "In the last seven

see WEVILS on page 10

## City hires administrative assistant in charge of economic development

By RICK WHITE  
Managing Editor

After a long and sometimes wandering search, the City of Muleshoe hired an administrative assistant to help promote economic development.

Susie Sterling of Muleshoe will start on Monday, according to city manager James Fisher.

Fisher described Sterling, a 1982 Muleshoe High School graduate and former assistant to the Lazbuddie school super-

intendent, as enthusiastic and professional.

"We're looking forward to getting her on board," Fisher said.

Her primary responsibilities will be community and economic development, including researching and writing grants. In addition, she will serve as liaison for businesses and volunteer organizations, according to Fisher.

She will also assist Fisher in city duties.

"She will help us get everybody going in the same direction," Fisher said.

Sterling's starting salary is \$19,500.

The job title has been adapted several times since the search began more than 18 months ago.

At first, the city and the Muleshoe Economic Development Board were looking for a full-time economic development director.

see CITY on page 2

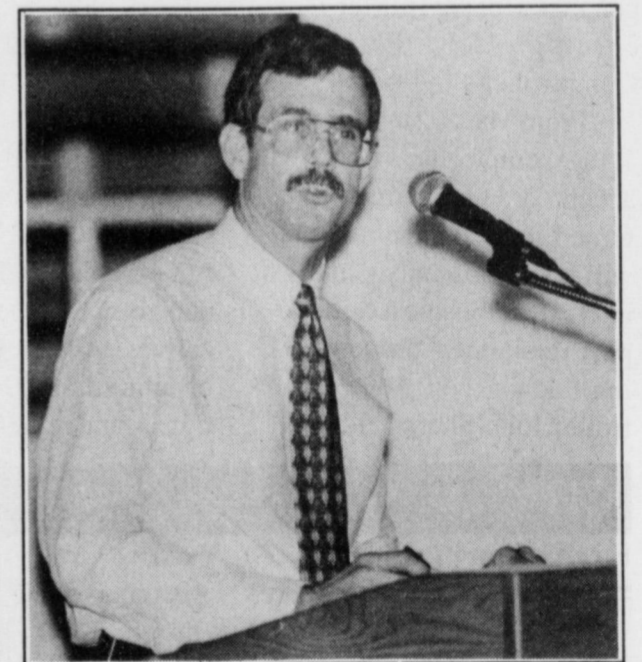

Extension Service entomologist Jim Leser addresses the audience Thursday during a boll weevil meeting in Muleshoe

## ELECTIONS '98

### Barrett seeking at-large seat on Muleshoe school board

Bruce Barrett is one of five candidates that running for two at-large seats on the Muleshoe Independent School District Board of Trustees.

The school board election is May 2.

When asked why he wanted to serve on the board, Barrett said: "I want Muleshoe schools to be the best that they can be. I think there are good people on the board right now.

I want to help keep things going in a good, positive direction."

Barrett, 43, is a local farmer and cattleman. He and his wife Cindy have lived in Muleshoe since 1984. They have two children, James, a sophomore at Muleshoe High School, and Megan, an eighth grader at Watson Junior High.

Barrett, who is originally from Hereford, earned a

bachelor's degree from what was then West Texas State University and a master's degree from Texas A&M University, both in agricultural economics.

He has served on the National Potato Promotion Board, the West Texas Ex-Students Association and has been the Bailey County Republican chairman for the past four years.

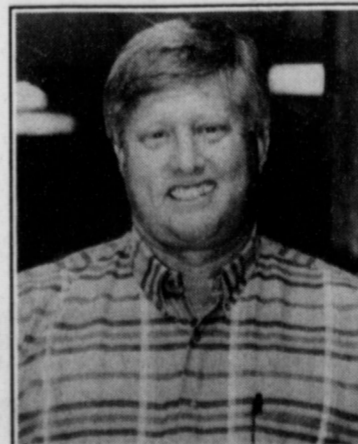

Bruce Barrett

### Broken water pipe causes flood; warps gym floor at junior high

It wasn't an April Fools joke when Muleshoe school officials learned last week about a water leak that appears to have ruined the gymnasium floor at Watson Junior High School.

Water from a burst pipe flooded the girls dressing room at the junior high and seeped under the gymnasium floor. Apparently warped beyond repair, the gym floor looks like a giant washboard.

A school custodian discovered the damage the morning of April 1. A one-inch pipe in a boiler room in the west end of the gym had apparently burst sometime the night before.

"That's the first thing he told (maintenance supervisor) Sam Whalin is that it isn't an April Fool joke," Muleshoe school

see FLOOD on page 10

## AROUND MULESHOE

### Attention jury notice recipients

The district court jury that was to report Monday, April 13 is to report at 10 a.m. Wednesday, April 15, 1998.

### Apply for teen leadership talent show

Applications are being accepted for the teen leadership talent show scheduled for 7 p.m. April 28, 1998 at Muleshoe High School.

Applications are being accepted until April 21, 1998. There is a \$5 entry fee. Cash prizes will be awarded for first, second, and third place. Applications can be picked up at Dillman, DeShazo, Watson Junior High, and Muleshoe High School.

Tickets to the event will be sold at the door for \$3 for adults, \$2 for students. For more information contact Jody Wood at the High School at 272-7571.

### Community computer classes at MHS

Community members interested in learning how to use Microsoft Word 97 or the internet are invited to attend evening computer classes at Muleshoe High School. The cost is \$25 per course.

Microsoft Word 97 will meet from 7-9 p.m., Tuesday, April 14 and April 21. The internet course will meet from 7-9 p.m. Tuesday, May 5 and May 12. For additional information call 272-7571. The courses will be taught by Chris Mardis, April Smith, and MHS technology assistants.

### Major & Minor league baseball tryouts

Major League baseball tryouts have been scheduled for 6:30 p.m. Monday, April 13, 1998 at the Little League Park complex.

The tryouts are open to anyone ages 9-12 who was not on a major league team last year and who wishes to play in the major leagues this summer.

Minor league tryouts will begin at 6:30 p.m. Tuesday, April 14, 1998. Try-outs are open to anyone ages 7-10.

This will be the last chance to sign-up for the major and minor leagues. Teams will be drafted immediately following the try-outs.

### Muleshoe High School class '68 reunion

Members of the Muleshoe High School class of 1968 are planning their 30th reunion for this summer. The following classmates need to be located: Delores Servantez, Vivian Green, Rosemary Blair, Imogene Hudson, Katie Foster, Edwina Berres, Betty Newsome, Sandi Hollers, Billie Lindsey, Betty Dearing, Wilford Gallagos, and Weldon Phillips.

If anyone knows where any of these people can be found please call, Joyce Scott at 806-272-3842.

The reunion dinner and dance is scheduled for 5 p.m. July 4, 1998 at Backstage West. Cost is \$30 per couple, \$15 per single.

### Basic EMT certification course starts

MORTON — The Texas Health Sciences Center will be sponsoring the basic course of the Emergency Medical Technician certification in Morton.

The course will be held on Mondays and Wednesdays from 6 p.m. -10 p.m. starting April 27. The course will take approximately four months to complete. The cost is \$325 plus the cost of books. For more information call the Emergency Medical Services program at 806-743-3218.

## Golden Spread Electric breaks ground for Mustang Station

Golden Spread Electric Cooperative, Inc., headquartered in Amarillo, opened a new chapter in its proud history of service to customers in Texas and Oklahoma when it broke ground on April 2 for Mustang Station, a \$145 million electric generating plant near Denver City.

The first phase of the 486-megawatt plant will produce some 285 megawatts and is expected to be in service in the spring of 1999. The second-phase addition will begin production in January of 2000. Mustang Station will be fueled by natural gas and will eventually require about 20 employees.

"This state-of-the-art facility will equip us to meet the

needs of our member-consumers for years to come," said Robert W. Bryant, president of Golden Spread EC. "It truly is a power plant for the 21st century."

The primary customers for Mustang Station will be the 100,000 member-consumers served by the 11 Golden Spread member cooperatives in the South Plains and panhandles of Texas and Oklahoma.

Golden Spread's subsidiary, GS Electric Generating Cooperative, will purchase a 50-percent interest in Mustang Station when the generating units are completed. Denver City Energy Associates is the plant developer and will own 50 percent upon completion. Denver City Energy Associates is an

equal partnership formed by Quixx Corp. of Amarillo, an affiliate of Southwestern Public Service Co. and LS Power, an independent power producer based in New Jersey.

Golden Spread, organized in 1984, is one of the first generation and transmission (G&T) cooperatives to move from formation to generation without the assistance of federal financing.

At a time when electric utility restructuring is moving forward at the federal and state level, with the Texas Legislature expected to consider restructuring during the 1999 legislative session, Golden Spread is adopting innovative approaches to power supply. It's new power supply portfolio and

member sales agreements are designed to lower costs for consumers and enhance the competitive position of the electric cooperative and its members. Mustang Station is critical to Golden Spread's future success as a competitive electric supplier in the marketplace.

## Businesses need to turn in unclaimed money

AUSTIN—Businesses and financial institutions will have a three-month opportunity to turn unclaimed money over to the state, without fear of being penalized for past mistakes, according to the State Comptroller's Office.

"From March 2 through June 1, the Comptroller's office will accept any unclaimed funds turned in by businesses, and I will not impose any penalty or interest on businesses that report unclaimed property during this period," State Comptroller John Sharp said.

The law requires businesses and financial institutions to turn abandoned cash and other assets over to the state when efforts to locate the rightful owners have been unsuccessful for three to five years.

Examples of unclaimed property include: uncashed dividends and payroll or cashier's checks; abandoned stocks, bonds, and mutual funds; credit balances, utility deposits and other refunds; inactive bank accounts; contents of abandoned safe deposit boxes; and mineral interests or

royalty payments.

"After June 1, however, penalty and interest will once again be assessed against businesses that fail to report unclaimed property," Sharp said.

Businesses that are holding unclaimed funds should send the money to: Comptroller of Public Accounts, Unclaimed Property, PO Box 12019, Austin, Texas 78711-2019.

For more information call 1-800-321-2274.

*Our family would like to take this opportunity to say "Thank You" for the cards, visits, gifts and going away reception. We really appreciate the love this community has shown us during our move to Iowa.*

*James, Shelly, Trevor & Tyson Turnbow*

**Bailey County Journal** USPS 040-200

Established March 31, 1963. Published by Triple S Publishing, Inc. Every Sunday at 904 W. Second. Box 449, Muleshoe, TX 79347. Second Class Postage paid at Muleshoe, TX. POSTMASTER: Send address changes to the Bailey County Journal, P.O. Box 449, Muleshoe, TX 79347.

We are qualified members of: Panhandle Press Association, National Newspaper Association, West Texas Press Association and Texas Press Association

WEST TEXAS PRESS ASSOCIATION

PPA  
Panhandle Press Association

MEMBER 1997

**TA**  
TEXAS PRESS ASSOCIATION

**Scot Stinnett, Publisher**  
**Lisa Stinnett, Vice-President/Comptroller**  
**Rick White, Editor**  
**Mary Ann Dominguez, Classifieds**  
**Leah Bell, Advertising**

© 1990

SUBSCRIPTIONS: Muleshoe Journal and Bailey County Journal  
By Carrier Yearly - \$22.00  
Bailey County — by mail - \$24.00  
Elsewhere - \$26.00  
Advertising Rate Cards on Application

\*Advertisers should check their ad the first day of insertion. The Journals will not be liable for failure to publish an ad or for a typographical error or errors in publications except to the extent of the cost of the ad for the first day of insertion. Adjustment for errors will be limited to the cost of that portion of the ad where the error occurred.\*

\$\$\$ MAKE MONEY THE OLD FASHIONED WAY \$\$\$  
USE THE CLASSIFIEDS • 272-4536

## Sunflower Contracts Available

- \* Sunflowers are a low input crop that can give you very good net return.
- \* 110-day maturity - can be planted from April to July.
- \* They require less water than most other crops.
- \* Our contract offers local delivery and a full "Act of God" clause.



## RED RIVER COMMODITIES, INC.

Lubbock, Texas  
806-763-9747  
1-800-763-9740

Farwell, Texas  
Kelly Green Seed  
806-481-3810

### CITY

From page 1

But officials felt the salary range of \$35,000-\$50,000 a year was too high.

Later, the city advertised the position as assistant city manager with a salary range of \$25,000-\$30,000.

Recently, the economic development board and Fisher decided to go in yet another direction.

Fisher said they realized that

members of the Muleshoe Economic Development Board, Muleshoe Industrial Foundation, the Chamber of Commerce and local business owners are the best qualified people to promote the city.

"We've got people that live in the community that can sell Muleshoe," Fisher said. "They're the ones that are committed to living and owning a business in the community."

**SHAWN BUSSEY**  
*Call for the best prices and service anywhere on*

**NEW 1999 Heavy Duty Ford Powerstrokes and Heavy Duty Dodge Trucks, along with a full line of other Ford and Dodge Pickups.**

**NEW 99's Arriving Daily! Teague-Strebeck Ford**

Good selection of 98's  
Chrysler • Plymouth • Dodge  
Ford • Mercury

FORD  
MERCURY

MINI  
Dodge

1115 North Chicago • Portales, NM • 505-356-8581 or 505-762-3845

### LAWN CARE SPECIALS



**Your Choice \$449**

Poly Leaf Rake, Garden Rake, Hoe or Long Handle Shovel  
754776(1-18) 704091(1-6) 704105(1-6) 704113(1-6)

**Your Choice \$489**



18 Lb. Lawn Food or Weed & Feed  
Covers 5000 sq. ft.  
746241(1-120) 746250(1-120)

**Your Choice \$697**



5/8" x 50' Reinforced Vinyl Garden Hose  
702751(1-5) 75' 702760(1-3) 11.97 100' 707473(1-3) 17.97

**Your Choice \$2359**



Earthway Product  
21" Drop or 4'-8" Broadcast Spreader  
Rustproof poly hopper. Convenient flow control on handle. 8" poly wheels. Drop spreader hold 60 lbs. of fertilizer; broadcast holds 40 lbs. 764558(0-1) 764531(0-1)

**Your Choice \$479**



Oscillating, Impulse or Turret Sprinklers  
Water small gardens to large lawns. Adjustable for a wide variety of watering patterns.  
724318(1-6) 724345(1-6) 724442(1-6)

**HIGGINBOTHAM-BARTLETT CO.**  
215 Main St. • Muleshoe • 272-3351



**Art show winners**

(From left) Jackie Hinderliter of Clovis, Dorothy Bowers of Muleshoe, and Ginnie Seinfert of Clovis, were among the winners at the annual Muleshoe Art Show.

**Williams wins 'Best of Show'**

Mildred Williams of Muleshoe captured "Best of Show" Tuesday during the Muleshoe Art Association's annual art show held at Muleshoe State Bank.

The show included 42 paintings from artists across the South Plains and eastern New Mexico.

Muleshoe State Bank purchased Williams' winning painting for \$300.

The show was judged by Bubbles Good of Amarillo.

Paintings will be on display at the bank until April 17.

Other winners were:  
Oil: 1. Ginnie Seinfert, Clovis; 2. Marie Tidwell, Clovis; 3. Frances Stegall, Sudan.

Honorable mention: Carol Ellis, Friona and Mildred Williams, Muleshoe.

Water color: 1. Jeanette

Swanson, Anton; 2. Beth Watson, Muleshoe.

Honorable mention: Ginnie Steifert, Clovis, Mildred Williams, Muleshoe.

Pastel: 1. Jackie Hinderliter, Clovis; 2. Beth Martin, Littlefield.

Miscellaneous: 1. Dorothy Bowers, Muleshoe; 2. Carol Ellis, Friona.

Honorable mention: Jeanette Swanson, Anton.

**UIL LITERARY MEET RESULTS**

**Mathematics 8** — 1. Lincoln Riley, Muleshoe, 144; 2. Will Barnes, Tulia, 136; 3. Paige Preston, Tulia, 97; 4. Jean Lewis, Muleshoe, 94; 5. Ricardo Aburto, Muleshoe, 93; 6. (tie) Frank Dominguez, Friona, 86, Brandon Vincent, Tulia, 86.

**Mathematics 7** — 1. Abby Holmes, Tulia, 89; 2. Jami Wedel, Muleshoe, 88; 3. (tie) Ben Irlbeck, Tulia, 84, Lauren Wilson, Tulia, 84; 5. Graciee Adrian, Muleshoe, 83; 6. Valerie Martinez, Dimmitt, 82.

**Mathematics 6** — 1. Derek Finck, Tulia, 86; 2. Elida Diaz, Muleshoe, 81; 3. (tie) Jake Porsch, Dimmitt, 70, Tatum Heathington, Muleshoe, 70; 5. Kodi Cole, Tulia, 67; 6. Amanda Gonzales, Muleshoe, 66.

**Listening Skills 8** — 1. (3-way tie) Jeremy Bishop, Dimmitt, 69, John Archer, Tulia, 69, Andrew Ramos, Tulia, 69; 4. Kelsey Welch, Friona, 66; 5. (4-way tie) Matthew Luna, Muleshoe, 63, Suzanne Messenger, Muleshoe, 63, Riley Patterson, Tulia, 63, Rachel Williams, Tulia, 63.

**Listening Skills 7** — 1. Nathan Haile, Friona, 72; 2. Micah Ruthardt, Muleshoe, 69; 3. Elizabeth Cartwright, Dimmitt, 66; 4. (tie) Brian Wiseman, Friona, 63, William Hulsey, Tulia, 63; 6. (tie) Joel Cowart, Muleshoe, 60, Blake Burrow, Tulia, 60.

**Listening Skills 6** — 1. Harris Gore, Tulia, 72; 2. (tie) V'Lessa Wilcox, Friona, 69, Monica Ramos, Tulia, 69; 4. Rosabel Loya, Tulia, 66; 5. (tie) Hayes Jones, Friona, 60, Michael Darigan, Muleshoe, 60.

**Dictionary Skills 8** — 1. Megan Barrett, Muleshoe, 84; 2. (tie) Jessica Carpenter, 81, Elizabeth Castorena, Muleshoe, 81; 4. Jennifer Echevarria, Friona, 73; 5. Alice Allen, Friona, 6. Miguel Maltos, Dimmitt, 55.

**Dictionary Skills 7** — 1. (tie) Valerie Martinez, Dimmitt, 69, Emily Miller, Tulia, 69; 3. Priscilla Lopez, Dimmitt, 66; 4. Raquel Mendez, Friona, 60; 5. Abby Holmes, Tulia, 59; 6. Jodi Hawkins, Muleshoe, 58.

**Dictionary Skills 6** — 1. Elida Diaz, Muleshoe, 63; 2. Lizzie Hurt, Tulia, 58; 3. Bridgett Soltelo, Friona, 53; 4. Sheena Ehly, Dimmitt, 52; 5. (tie) Megan Mason, Muleshoe, 45, Tiffany Blevins, Tulia, 45.

**Calculator 8** — 1. Jean Lewis, Muleshoe, 173; 2. Ricardo Aburto, Muleshoe, 152; 3. Brandon Vincent, Tulia, 141; 4. Cara Evans, Friona, 132; 5. Zac Yanis, Muleshoe, 129; 6. Stephanie Collier, Friona, 122.

**Calculator 7** — 1. Rachei Malone, Tulia, 121; 2. Lauren Wilson, Tulia, 116; 3. Ben Irlbeck, Tulia, 102; 4. Caitlyn Buckley, Dimmitt, 89; 5. Angela Allen, Muleshoe, 77; 6. Andrew Reeves, Muleshoe, 70.

**Calculator 6** — 1. Trina Hall, Muleshoe, 103; 2. Ryan Maney, Tulia, 91; 3. Tyrel Gear, Muleshoe, 79; 4. Melissa Adams, Tulia; 5. Harris Gore, 50; 6. Sara Benham, 36.

**Number Sense 8** — 1. Lincoln Riley, Muleshoe, 170; 2. Frank Dominguez, Friona, 77; 3. Paige Preston, Tulia, 49; 4. AJ Burham, Muleshoe, 44; 5. Ricardo Aburto, Muleshoe, 41; 6. Ted Cruz, Tulia, 34.

**Number Sense 7** — 1. Rachel Malone, Tulia, 101; 2. Emily Miller, Tulia, 99; 3. Mandy Geries, Friona, 80; 4. Colton Abernathy, Tulia, 63; 5. Adam Bandy, Friona, 62; Jaci Hardwick, Dimmitt, 57.

**Number Sense 6** — 1. Ryan Maney, Tulia, 207; 2. Juan Hernandez, Friona, 161; 3. Rosabel Loya, Tulia, 154; 4. Oscar Ramirez, Tulia, 151; 5. Keith Hunt, Friona, 133; 6. Sara Benham, Muleshoe, 126.

**Maps, Graphs, & Charts 8** — 1. Frank Dominguez, Friona, 195; 2. Lincoln Riley, Muleshoe, 185; 3. Roy Loya, Friona, 177; 4. Brandon Mount, Muleshoe, 160; 5. Ryan Hays, Dimmitt, 154; 6. Thomas Brockman, Dimmitt, 145.

**Maps, Graphs, & Charts 7** — 1. Nathan Haile, Friona, 188; 2. (tie) Victor Favela, Friona, 153, Jami Wedel, Muleshoe, 153; 4. Heath Gammon, Friona, 147; 5. Angela Allen, Muleshoe, 141; 6. Tyrel Templar, 140.

**Maps, Graphs, & Charts 6** — 1. Ryan Maney, Tulia, 139; 2. Oscar Ramirez, Tulia, 104; 3. Ethan Patton, Tulia, 100; 4. Sara Benham, Muleshoe, 90; 5. Tyrel Gear, Muleshoe, 79; 6. Rey Medrano, Dimmitt, 74.

**Ready Writing 8** — 1. Kelsey Welch, Dimmitt; 2. Lincoln Riley, Muleshoe; 3. Kody Laurent, Dimmitt; 4. Ryan Hays, Dimmitt; 5. Cara Evans, Friona; 6. Ricardo Aburto, Muleshoe.

**Ready Writing 7** — 1. Micah Ruthardt, Muleshoe; 2. Holley Hand, Friona; 3. Mandy Geries, Friona; 4. Ramey Rice, Dimmitt; 5. Jaci Hardwick, Dimmitt; 6. Patricia Martinez, Muleshoe.

**Ready Writing 6** — 1. Lance Ruland, Tulia; 2. Amanda Cypert, Tulia; 3. Bridget Soltero, Friona; 4. Randi Brazier, Tulia; 5. Christy Morgan, Muleshoe; 6. Adam Perkins, Friona.

**Ready Writing 5** — 1. Andrew McDaniel, Tulia; 2. Sarah Pace, Muleshoe; 3. Kristie McClure, Dimmitt; 4. Holly Gilliam, Dimmitt; 5. Viktorya Navarro, Dimmitt; 6. Fernando Peralto, Muleshoe.

**Ready Writing 4** — 1. Kaitlin Jones, Tulia; 2. Fabian Dominguez, Friona; 3. Molly Carthel, Friona; 4. Lindsey Hall, Muleshoe; 5. Laura Rasor, Dimmitt; 6. Jenna Lee Free, Muleshoe.

**Ready Writing 3** — 1. Celena Gregory, Dimmitt; 2. Madison Myers, Muleshoe; 3. Jordan Jamerson, Friona; 4. Clarissa Sanchez, Dimmitt; 5. Addison LeMaster, Tulia; 6. Chelsi Hawkins, Muleshoe.

**Art 5** — 1. Muleshoe (Ashley Beggs, Brittany Thompson, Tamara Thompson, Kelsey Beggs, Minerva Martinez), 109.8; 2. Tulia, 93; 3.

Friona, 70.33; 4. Dimmitt, 47.66.

**Art 4** — 1. Friona, 107.5; 2. Tulia, 104.8; 3. Muleshoe (Monica Posadas, Lorenzo Nunez, Brady Black, and Janice Pacheco), 104.25; 4. Dimmitt, 87.2.

**Listening 5** — 1. Charissa Conners, Muleshoe, 69; 2. (tie) Alexandra Gore, Tulia, 63, Kyla Graham, Friona, 63; 4. Kelsey Beggs, Muleshoe, 60, Jessica Haff, Muleshoe, 60; 6. (tie) Megan Daniels, Tulia, 51, Kristin Blitman, Friona, 51.

**Story Telling 3** — 1. Briana Wright, Friona; 2. Kelsey Carden, Tulia; 3. Timothy Conner, Muleshoe; 4. Yvette Carrasco, Tulia; 5. Leanna Borchavett, Tulia; 6. Calli Hancock, Muleshoe.

**Spelling 5** — 1. Layne Penny, Dimmitt; 2. Sarah Pace, Muleshoe; 3. Katy Welch, Friona; 4. Maribel Montiel, Dimmitt; 5. Darek Fairweather, Friona; 6. Laura Rosas, Friona.

**Maps, Charts, & Graphs 5** — 1. Lauren Barnes, Tulia, 114; 2. Erin Allen, Muleshoe, 99; 3. Brady Broyles, Muleshoe, 96; 4. Ashley Beggs, Muleshoe, 95; 5. Holly Gilliam, Dimmitt, 90; 6. Stuart Shefy, Dimmitt, 82.

**Creative Writing 2** — 1. Cynthia Barrera, Muleshoe; 2. Erin Austin, Friona; 3. Kaden Griffitt, Dimmitt; 4. Blair Smiley, Friona; 5. Erica Wyly, Friona; 6. Gracie Gage, Tulia.

**ONE ACT PLAY Team** — 1. Muleshoe; 2. Friona; 3. Tulia.

**All-star cast** — Chris Black, Dimmitt; Betsy Clark, Friona; Holley Hand, Friona; Megan Barrett, Muleshoe; James Hancock, Muleshoe; Zac Yanis, Muleshoe; Randi Brazier, Tulia; Esmeralda Pando, Tulia.

**Best actress** — Felicia Lafuente, Friona.

**Best actor** — Stephen Shelburne, Muleshoe.

**Honorable Mention** — Raul Casas, Dimmitt; Casey Jones, Dimmitt; Candace Ingram, Friona; Matt Luna, Muleshoe; Eric Madrid, Muleshoe; Mylissa Thompson, Muleshoe; Cindy McCray, Tulia; Lacy Rousseau, Tulia.

**Taxpayers can file for extension**

Taxpayers who can't file their federal tax return on time can get an extension, according to tax officials.

Taxpayers can receive an extra four months if they mail Form 4868, "Application for Automatic Extension of Time to File U.S. Individual Income Tax Return," to the Internal Revenue Service by April 15.

More than 11 million North Texans will wait until the last minute to file their tax returns. In fact, the IRS estimates 278,600 that North Texans will file for extensions.

According to IRS district director Glenn Henderson, the automatic extension is only an extension of time to file the tax return. It does not, however, give the person extra time to pay the taxes due on the return. Henderson added that Texans need to estimate the amount of tax they will owe and send that with the Form 4868.

Texans who are able to file by the April 15 deadline, but who can't pay the tax due can request a monthly payment plan when they file. To request the payment plan, attach Form 9465 to the front of their tax return and show the amount they propose to pay each month and on what day. To set up the installment payment plan, the IRS charges a \$43 fee.

"To reduce interest and penalty charges, people should pay as much as they can when they mail the extension or installment agreement forms," Henderson said.

Anyone who finds that they owe money this year may want to consider adjusting their W-4 "Employee's Withholding Allowance Certificate" at work to have more money taken out each payday, IRS officials recommended.

For the location of the nearest IRS office call 1-800-820-1040.

**WESTERN SEED MULTIPLICATION INC.**

**CONTRACTING COMMERCIAL (EDIBLE) PINKEYE PEAS**

I. \$0.215 lb. delivered to San Jon, NM (.21 for peas plus .005 freight allowance).

II. Full payment the SAME DAY peas are delivered. No charge backs except for seed.

III. Seed .45/lb. to be deducted from proceeds of the harvested crop.

We have been contracting for seed peas in Curry County, NM and having them cleaned at Sunny States Products (formerly Rose Seed Company) in San Jon for each of the past six years. We are expanding our operation to include commercial peas to be sold to canners and freezers.

Check out our reputation and financial standing. Call Dudley Bailey in Curry County who has consistently been our top grower (505) 985-2386, Leo Thrasher in San Jon who owns Sunny State Products (505) 576-2241 or Ann Lacey, President 1<sup>st</sup> South Bank, Montezuma, GA (912) 472-2393.

For details, call Frank Cates, Western Seed Multiplication, Inc. (912) 472-7711.

**"For God So Loved the World . . ."**

My Son . . .

The Father's words boomed like thunder in Heaven's throne room and rolled down steps of ethereal alabaster through the Great Hall of Glory and out into Eternity.

The heavenly host heard not the words, but the mighty music where every moment is now, I ask, will you willingly enter time? Will you allow your divinity to be wrapped in the garment of humanity? Will you lay aside heavenly glory to redeem the fallen sons of Adam and daughters of Eve?

In Heaven, where every moment is now, the Son's voice now. "Abba, Father, Thy will be done."

And Heaven, now hearing, gasped, and through the timeless Hall echoed the sounds of an angel's voice hailing the handmaid of God, the gentle sound of the Baby's first breath and the sharp birth cry filling a Bethlehem stable, the Father's mighty thunder of approval—"This is my Son, in whom I am well-pleased!", the sharp metallic sounds of a soldier's hammer eclipsing the Son on a tree, Heaven's verdict—"It is finished," and the Son's—"Father, into Thy hands I commit my Spirit." All of these chords intermingle with the angel's eternal message, "He is not here! He is risen!"

And Heaven gasped. And angels, numbering ten thousands times ten thousands, sang with tongues of light:

"Worthy is the Lamb, who was slain, to receive power and wealth and wisdom and strength and honor and glory and praise!"

Worthy is the Lamb!  
Curtis Shelburne is minister of the 16th & Avenue D Church of Christ in Muleshoe.

**Focus On Faith**  
Curtis Shelburne

of the voice of God flooded through Heaven's streets, every magnificent reverberation joining the great rolling stream, each wondrous wave capped with divine overtones of the Father's love. And on earth, thunder.

"My Son, everything I have is yours. Nothing have I withheld. You are clothed in heavenly splendor. To you has been granted glory which knows no bounds. From before the foundations of the earth, before Eternity at my command whispered, 'Time!' and my Spirit brooded over an incubating creation, I have loved you. You who are clothed with me in the timeless splendor of Heaven. You who are Light and Love and all Beauty, and the Joy of your Father. Now, in the Eternal present

**Help is closer than you think.**  
(So is April 15th.)

A timely reminder that no one has more experienced preparers at more convenient locations than H&R Block.

Our rates are reasonable, we stand behind our work. So while tax time is just around the corner, the good news is, so are we.

**H&R BLOCK**

**Kay Wiseman-Owner**  
104 E. Ave. C • Muleshoe • 272-3332  
If no answer, call (806) 946-3696 or (806) 796-1040

FAX (806) 272-5309  
www.hrblock.com

**FAMILY PIZZA**

224 W. Ave. H Muleshoe, TX 272-4134  
Owners: Mike & Barbara Noriega

	<b>12" PIZZA</b>	<b>16" PIZZA</b>	<b>18" PIZZA</b>
			family size
<b>Cheese</b>	PRICE \$4.50	PRICE \$6.50	PRICE \$9.00
<b>1 Topping</b>	\$5.00	\$8.00	\$10.00
<b>2 Topping</b>	\$5.50	\$8.50	\$11.00
<b>3 Topping</b>	\$6.00	\$9.00	\$12.00
<b>4 Topping</b>	\$6.50	\$9.50	\$12.75
<b>Supreme</b>	\$8.00	\$11.00	\$14.00

Open Mon. thru Thurs. • 11 am to 10 pm  
Fri. and Sat. • 11 am to 11 pm  
Closed Sunday

**FREE DELIVERY!** Choice of toppings: Pepperoni, Sausage, Hamburger, Canadian Bacon, Black Olives, Green Pepper, Mushrooms, Onions & Extra Cheese

# Mules win fifth straight

## Alanis, Kemp combine on five-hitter

Run support is a pitcher's best friend.

And Muleshoe hitters have been plenty friendly during District 1-3A play, averaging 12.2 runs in five league games.

Muleshoe pounded out 11 hits and Rodney Alanis and Layne Kemp combined on a five-hitter Tuesday as the Mules beat Dimmitt 11-4 on a windy day at the city park field.

Alanis and Aaron Purdy had three hits each for MHS and Matt McClanahan blasted his seventh home run as the Mules (10-5) won their fifth-straight game.

In other league games Tuesday, River Road whitewashed Dalhart 6-0, Friona whipped Tulia 12-2 and Perryton beat Sanford-Fritch 10-3.

River Road remains undefeated at 5-0. Muleshoe and Perryton are tied for second at

### DISTRICT 1-3A

#### Boys

	Dist	All
River Road	5-0	12-5
Muleshoe	4-1	10-5
Perryton	4-1	8-6
Sanford-Fritch	3-2	6-6
Friona	2-3	7-7
Dimmitt	1-4	5-8
Dalhart	1-4	2-6
Tulia	0-5	2-7

#### Tuesday's results

Muleshoe 11, Dimmitt 4  
Perryton 10, Sanford-Fritch 3  
River Road 6, Dalhart 0  
Friona 12, Tulia 2 (6)

#### Friday's games

Tulia at River Road, Friona at Dalhart

#### Saturday's games

Muleshoe at Sanford-Fritch, Dimmitt at Perryton

4-1.

Muleshoe coach Brad Hill said the strong run support helps his pitchers relax on the mound.

"They know they can make a bad pitch or two, give up a couple runs, and still win," Hill said. "They know we're going to get them some runs."

see MULES on page 5

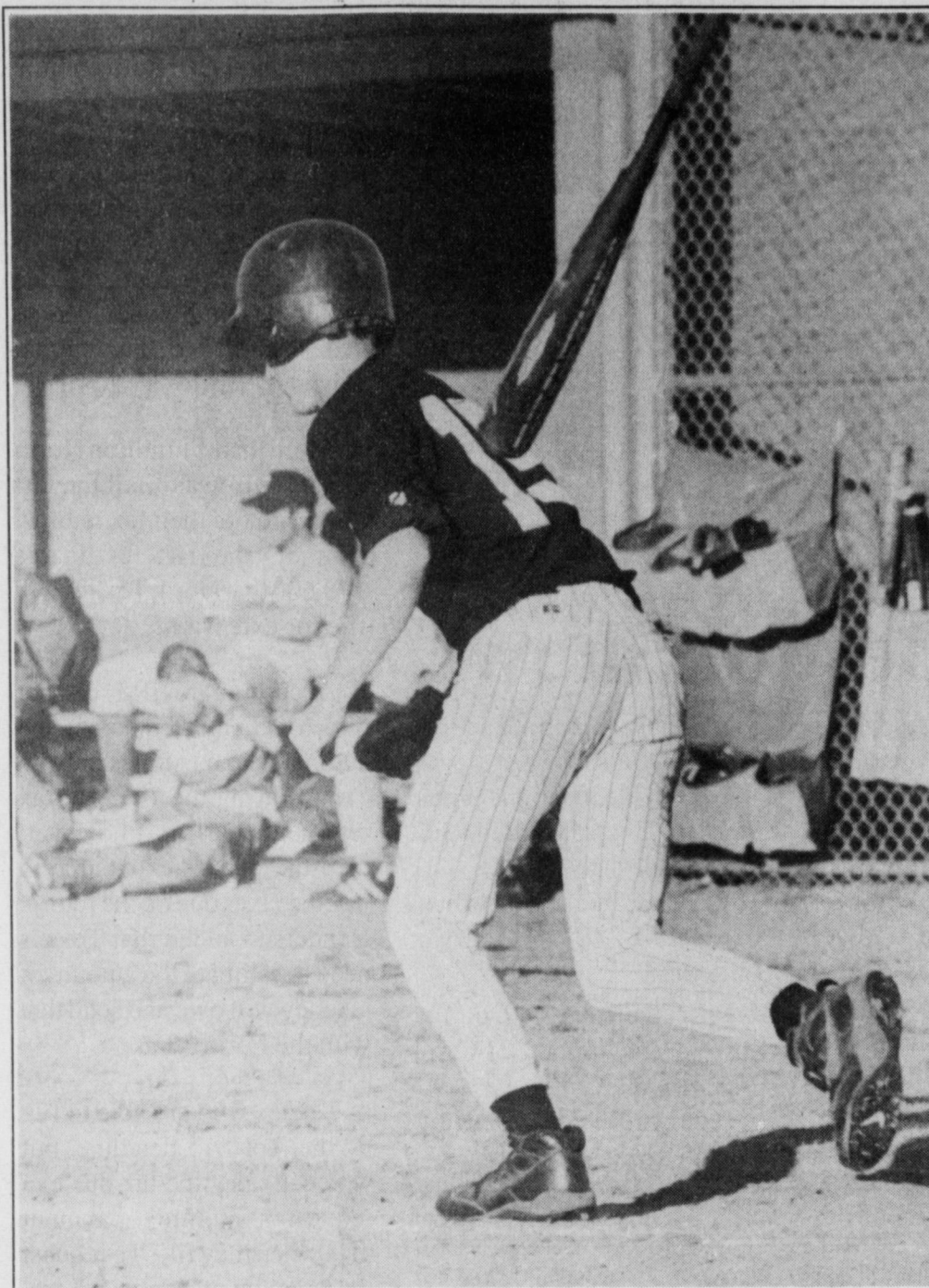

### Free pass

Muleshoe sophomore left fielder James Barrett tosses his bat toward the dugout and heads to first after drawing a walk in the fifth inning of Tuesday's District 1-3A game against Dimmitt. The Mules won 11-4.

# Locker shines in final district track tuneup

DIMMITT — Stacy Locker continues to shave seconds off her times in the 800 and 1600 meters in preparation for the District 1-3A meet next week in Canyon.

The Muleshoe High School sophomore posted season-best times Thursday while winning both events at the Bobcat Relays in her final district tuneup.

Locker chopped nearly a second off her time in the 800, finishing in 2 minutes and 24.65 seconds, and a whopping 10 seconds off her time in the 1600 with a 5:36.65 clocking.

She beat one of the area's top runners, Melissa Cano of Bovina, in both races, winning the 1600 by a half-second.

Sophomore Bobbie Benham placed third in the 400 meters as the Lady Mules finished seventh with 26 points in the 12-team field.

Panhandle won the meet with 102 points. Friona was second with 99 points and Dimmitt third with 77.

In the boys meet, Muleshoe senior Ricko Aguirre won the shot put with a career-best effort of 54 feet, nine inches and added a third-place finish in the discus.

Aguirre bettered his old mark set earlier this season by a foot, edging rival Charlie Sanders of Dimmitt by four inches.

Sanders won the discus with a throw of 168-3. Aguirre's best effort was 143-8 1/2.

The Mules finished eighth in the 11-team

see RELAYS on page 5

## SCOREBOARD

### TRACK

#### DIMMITT JR. BOBCAT RELAYS

April 2

#### 8TH GRADE BOYS

Team totals — 1. Plainview 176, 2. Muleshoe 129, 3. Dimmitt 84, 4. Littlefield 81, 5. Tulia 55, 6. Friona 32.

#### Field events

Shot — 1. Thomas, Muleshoe, 43-7 1/4; 2. Archer, Tulia, 40-9; 3. Johnson, Muleshoe, 40-6.

Discus — 1. Davis, Plainview, 124-1/2; 2. Marquez, Littlefield, 114-5 1/2; 3. Williams, Plainview, 107-5; 6. Burciaga, Muleshoe, 103-7.

High jump — 1. Bebout, Tulia, 5-6; 2. Riley, Muleshoe, 5-2; 3. Eby, Dimmitt, 5-2; 5. Buhman, Muleshoe, 5-2.

Triple jump — 1. Gower, Plainview, 36-8; 2. Atwood, Muleshoe, 35-2 1/2; 3. (tie) Wright, Plainview, Bebout, Tulia, 34-10; 5. Riley, Muleshoe, 34-3.

Long jump — 1. Bradic, Plainview, 18-3 1/2; 2. Baymer, Plainview, 16-9; 3. Hock, Littlefield, 16-6 1/4; 4. Kirby, Muleshoe, 15-9 1/2.

Pole vault — 1. Rudd, Littlefield, 10-0; 2. Shelburne, Muleshoe, 10-0; 3. Raymer, Plainview, 6. Hancock, Muleshoe, 7-6.

#### Running events

2400 — 1. Saenz, Dimmitt, 9:09.04; 2. Jimenez, 9:10.62; 3. Onofre, Littlefield, 9:19.77; 5. Yanis, Muleshoe, 9:26.0

400 relay — 1. Littlefield 48.26, 2. Plainview 48.4, 3. Tulia 48.57; 4. Muleshoe 48.62.

800 — 1. Atwood, Muleshoe, 2:11.44; 2. Garcia, Friona, 2:22.11; 3. Torres, Dimmitt, 2:25.65.

110 hurdles — 1. Riley, Muleshoe, 18.44; 2. Holt, Plainview, 18.59; 3. Kirby, Littlefield, 19.39.

400 — 1. Atwood, Muleshoe, 56.21; 2. Chilton, Plainview, 58.15; 3. Miller, Plainview, 58.85.

100 — 1. Bradic, Plainview, 12.12; 2. Mendoza, Muleshoe, 12.17; 3. Valencia, Plainview, 12.24; 6. Thomason, Muleshoe, 12.67.

300 hurdles — 1. Holt, Plainview, 48.54; 2. Riley, Muleshoe, 48.87; 3. Garcia, Friona, 49.32.

200 — 1. Bradic, Plainview, 25.09; 2. Mendoza, Muleshoe, 25.11; 3. Moore, Tulia, 26.37.

1600 — 1. Jimenez, Dimmitt, 5:40.16; 2. Wright, Dimmitt, 5:43.06; 3. Luro, Plainview, 5:43.41.

1600 relay — 1. Littlefield 4:01.28, 2. Plainview 4:05.75, 3. Muleshoe 4:06.56.

#### 7TH GRADE BOYS

Team totals — 1. Friona 205, 2. Dimmitt 136, 3. Plainview 69, 4. Muleshoe 64, 5. Tulia 49, 6. Littlefield 35.

#### Field events

Shot — 1. Ontiveros, Dimmitt, 35-1 1/2; 2. Field, Muleshoe, 33-5 1/2; 3. Wilkerson, Friona, 32-5 1/2.

Discus — 1. Wiseman, Friona, 110-2; 2. Hale, Friona, 108-8; 3. Ontiveros, Dimmitt, 94-5.

Long jump — 1. Martinez, Plainview, 17-4; 2. Abeyta, Littlefield, 15-4 1/2; 3. Salas, Plainview, 15-3 3/4.

Triple jump — 1. (tie) Bandy, Friona, Haile, Friona, 33-1/2; 3. Brown, Dimmitt, 31-6.

Pole vault — 1. Broyles, Muleshoe, 8-6; 2. Nobile, Tulia, 7-0; 3. Grimsley, Friona, 6-6.

#### Running events

2400 — 1. Trejo, Friona, 8:44.94; 2. Fauela, Friona, 9:15.41; 3. Casas, Dimmitt, 9:15.44

400 relay — 1. Dimmitt 51.25, 2. Friona 51.86, 3. Tulia 51.98, 4. Muleshoe 51.99.

100 hurdles — 1. Haile, Friona, 18.5; 2. Soler, Dimmitt, 19.9; 3. Hutson, Friona, 19.94.

400 — 1. Ontiveros, Dimmitt, 1:01.38; 2. Bandy, Friona, 1:01.82; 3. Prieto, Dimmitt, 1:01.92; 4. Ramirez, Muleshoe, 1:03.0.

100 — 1. White, Friona, 12.86; 2. Salas, Plainview, 13.06; 3. Clark, Muleshoe, 13.3.

300 hurdles — 1. Haile, Friona, 48.03; 2. Soler, Dimmitt, 51.66; 3. Gonzales, Littlefield, 51.82; 5. Field, Muleshoe, 53.86.

800 — 1. Trejo, Friona, 2:22.53; 2. Gauna, Dimmitt, 2:27.72; 3. Hudson, Friona, 2:32.69.

1600 — 1. Hutson, Friona, 5:54.41; 2. Fauela, Friona, 5:55.61; 3. Casas, Dimmitt, 6:00.97.

200 — 1. Shelburne, Tulia, 27.07; 2. Salas, Plainview, 27.4; 3. White, Friona, 27.43; 4. Clark, Muleshoe, 327.55.

1600 relay — 1. Dimmitt 4:13.4, 2.

Friona 4:13.73, 3. Tulia 4:34.13; 5. Muleshoe, 4:36.14.

#### 8TH GRADE GIRLS

Team totals — 1. Plainview 153 2/3, 2. Tulia 129, 3. Friona 86, 4. Muleshoe 80 1/3, 5. Dimmitt 80, 6. Littlefield 58.

#### Field events

High jump — 1. Bussanmas, Littlefield, 4-6; 2. Gartin, Muleshoe, 4-4; 3. Gonzales, Dimmitt, 4-4; 4. (tie) Hagen, Plainview, Davis, Plainview, Glover, Muleshoe, 4-4.

Shot — 1. Smith, Plainview, 27-9 1/2; 2. Jackson, Plainview, 27-5 1/4; 3. Cook, Plainview, 27-3 3/4.

Discus — 1. Baker, Littlefield, 65-8; 2. Robinson, Plainview, 62-4; 3. Pedroza, Dimmitt, 61-9.

Long jump — 1. Carpenter, Muleshoe, 16-3/4; 2. Olivarez, Tulia, 14-6; 3. Williams, 14-5 1/4; 5. Glover, Muleshoe, 14-3 1/4.

Triple jump — 1. Felan, Muleshoe, 30-1/2; 2. Evan, Friona, 29-10; 3. Carpenter, Muleshoe, 28-10 1/2.

#### Running events

2400 — 1. Gonzales, Dimmitt, 10:12.28; 2. Green, Dimmitt, 10:12.31; 3. Reyes, Dimmitt, 10:29.65.

400 relay — 1. Tulia 53.26, 2. Plainview 54.26, 3. Friona 54.69, 4. Muleshoe 54.77.

100 hurdles — 1. Behrends, Dimmitt, 18.78; 2. Field, Friona, 19.06; 3. Daniel, Friona, 19.53; 4. Magby, Muleshoe, 19.99.

100 — 1. Gartin, Muleshoe, 13.52; 2. Klein, Tulia, 13.74; 3. Crosslin, Plainview, 14.0.

800 relay — 1. Plainview 1:55.57, 2.

see RESULTS on page 5

## GOLF

### High Ladies Plains

#### Golf Association at Muleshoe Country Club MEDALISTS

Low gross: 1 (tie) Donna Malcom, Tulia, 82; Tiffi West, Hereford, 82. Low net: LaVerne Winn, Muleshoe, 65.

#### CHAMPIONSHIP FLIGHT

Low gross: 1. Alice Doshier, Farwell, 88. Low net: Jayme Bethel, Farwell, 85. Low putts: Donna Malcom, Tulia, 25.

#### FIRST FLIGHT

Low gross: Anna Crook, Clovis, N.M., 87. Low net: Linda Elder, Muleshoe, 76. Low putts: Anna Crook, Clovis, 29.

#### SECOND FLIGHT

Low gross: Helen Templeton, Muleshoe, 89. Low net: (tie) Yolanda Phillips, Muleshoe, Analita Haley,

Muleshoe, 77. Low putts: Yolanda Phillips, Muleshoe, 30.

#### THIRD FLIGHT

Low gross: Louis Fritts, Canyon, 95. Low net: Anita Allgood, Muleshoe, 74. Low putts: (tie) Helen Fritz, Clovis, Kay Field, Muleshoe, 31.

#### FOURTH FLIGHT

Low gross: Claudine Elliott, Muleshoe, 101. Low net: Cyndy Reynolds, Dimmitt, 76. Low putts: Claudine Elliott, Muleshoe, 31.

#### FIFTH FLIGHT

Low gross: Neats Foster, Muleshoe, 112. Low net: Donna Charanza, Dimmitt, 78. Low putts: LaVerne Winn, Muleshoe, 29.

#### Traveling trophy standings

1. Muleshoe 12; 2. Clovis, N.M. 3; 3. (tie) Dimmitt, Tulia, Farwell, 2; 6. (tie) Canyon, Hereford 1.

### NOTICE OF GENERAL ELECTION

(AVISO DE ELECCION GENERAL)

To the Registered Voters of MULESHOE, Texas:

(A los votantes registrados del MULESHOE Texas.)

Notice is hereby given that the polling places listed below will be open from 7:00 a.m. to 7:00 p.m., on May 2

19 98, for voting in a General election, to elect two Councilmen.

(Notifíquese, por las presente, que las casillas electorales situadas abajo se abrirán desde las 7:00 a.m. hasta las 7:00 p.m. el 2nd de May

de 19 98 para votar en la Elección para elect two Councilmen.)

LOCATION(S) OF POLLING PLACES (DIRECCIONES) DE LAS CASILLAS ELECTORALES)

City Hall 215 South First Street Muleshoe TX 79347

Early voting by personal appearance will be conducted each weekday at (La votación en adelantada en persona se llevará a cabo de lunes a viernes en)

City Hall (location) (sitio)

between the hours of 8:00 a.m. and 5:00 p.m. beginning on April 15, 1998 (date)

(entre las 8:00 de la mañana y las 5:00 de la tarde empesando el April 15, 1998 (fecha)

and ending on April 28, 1998 (date)

(y terminando el April 28, 1998 (fecha)

Applications for ballot by mail shall be mailed to: (Las solicitudes para boletas que se votarán en ausencia por correo deberán enviarse a:)

Mary Hicks

(Name of Early Voting Clerk) (Nombre del Secretario de la Votación En Adelantada)

215 South First

(Address) (Dirección)

Muleshoe TX 79347

(City) (Ciudad) (Zip Code) (Zona Postal)

Recommended but not required

Applications for ballots by mail must be received no later than the close of business on (Las solicitudes para boletas que se votarán en ausencia por correo deberán recibirse para el fin de las horas de negocio el)

April 24, 1998 (date) (fecha)

Issued this the 20th day of February, 19 98

(Emitida este día 20th de February, 19 98.)

Robert M. Williams

Signature of Presiding Officer (Firma del Oficial que Preside)

## MULES

From page 4

MHS broke open the Dimmitt game with five runs in the fifth inning.

Run-scoring singles by Matt Mason, Larry Pineda and Alanis gave Muleshoe a 9-3 lead. McClanahan then ripped a 3-1 fastball over the right-center field with Alanis aboard to make it 11-3.

Muleshoe was also aggressive on the basepaths, stealing three bases in the fifth inning and eight in the game.

Kemp relieved Alanis with two outs in the sixth, allowing an unearned run in the seventh.

Zack Matthews hit a solo home run to put Dimmitt (5-8, 1-4) up 1-0 in the third.

Muleshoe scored four runs in the bottom of the third with the aid of two walks, a wild pitch, and a two-run error.

Alanis started the rally with a one-out double. Aaron Purdy's single and a wild pitch produced two runs and two more scored on an outfield error.

Muleshoe pushed its lead to 6-1 in the fourth on RBI singles by Alanis and Ismael Nunez.

Dimmitt climbed within 6-3 by producing two runs in the fifth inning without the benefit of a hit, scoring on a walk, a three-base error and a wild pitch.

## MULESHOE 11, DIMMITT 4 Dimmitt (1-4, 5-8)

S. Pedroza, 3b	3	1	1	0
Pricto, ss	4	1	0	0
Matthews, cf	4	2	1	1
Wooten, c	4	0	1	0
Pedroza, 1b	4	0	0	0
Buckley, p	3	0	0	0
Cavazos, lf	2	0	1	0
Navarro, dh	3	0	1	0
Wright, 2b	2	0	0	0
Gamez, rf				
Totals	29	4	5	1

<b>Muleshoe (10-5, 4-1)</b>				
Gonzales, ss	4	0	0	0
Pineda, 2b	4	1	1	0
Sinclair, 2b	0	0	0	0
Kemp, 3b, p	5	1	2	0
Alanis, p, 3b	3	3	3	2
McClanahan, cf	3	1	1	2
Nunez, dh	3	1	0	1
Purdy, c	4	1	3	1
Barrett, lf	1	2	0	0
Mason, 1b	2	1	1	1
Totals	29	11	11	9

<b>Dimmitt</b>	001	020	1	4	5	2
<b>Muleshoe</b>	004	250	0	11	11	2

Buckley and Wooten; Alanis, Kemp (6) and Purdy. WP — Alanis (3-1). LP — Buckley. 2B — Muleshoe: Alanis, Purdy. 3B — Muleshoe: Kemp. HR — Dimmitt: Matthews; Muleshoe: McClanahan (7).

Alanis (3-1) struck out seven and walked. Only one of the three runs he allowed was earned.

Losing pitcher Derek Buckley went the distance for Dimmitt.

Muleshoe was scheduled to play at Sanford-Fritch Saturday and Friona next Tuesday.

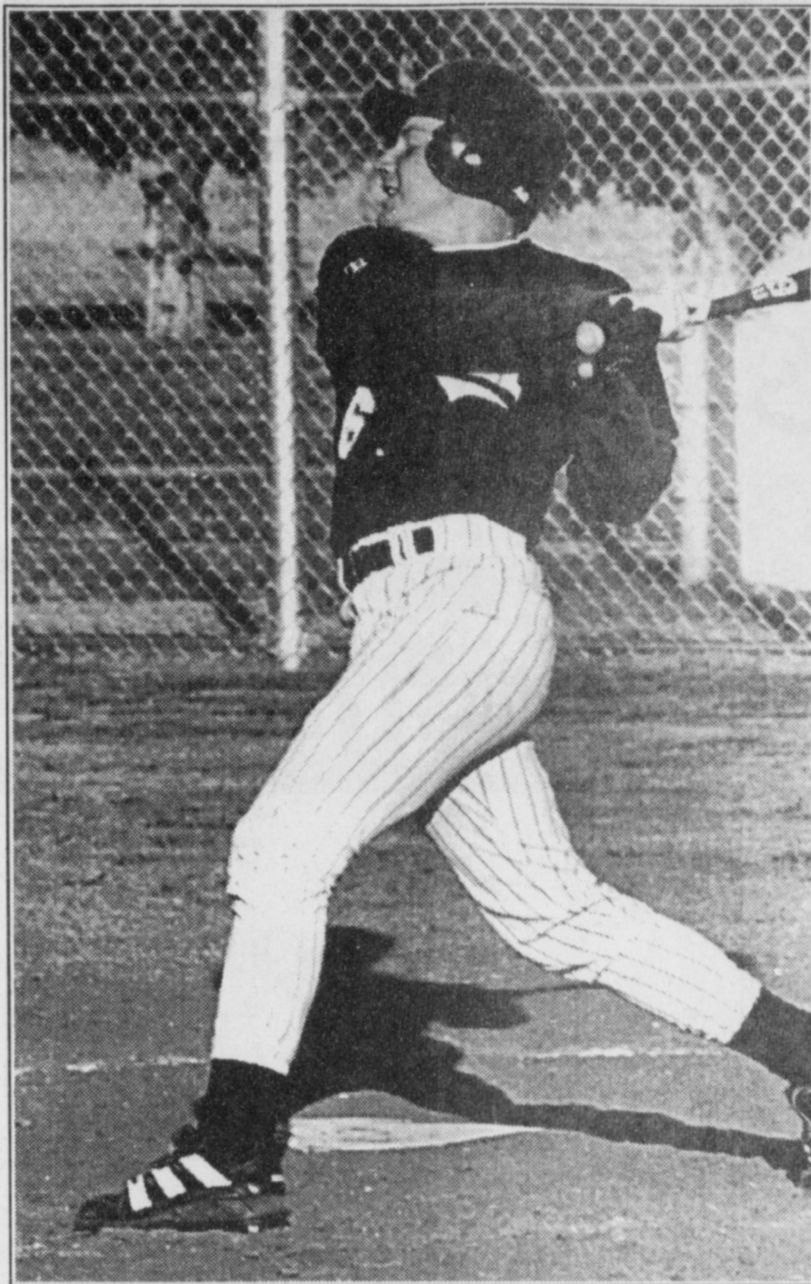

### Taking a cut

Muleshoe senior catcher Aaron Purdy takes a cut at a pitch Tuesday during a District 1-3A game against Dimmitt at the city park field. The Mules beat Dimmitt 11-4 to improve to 10-5 overall and 4-1 in district.



It takes four experienced builders about four hundred hours to build an average-sized house.

## RESULTS

From page 4

Tulia 1:58.92, 3. Friona 1:59.42, 4. Muleshoe 2:00.46.

**200 hurdles** — 1. Gray, Littlefield, 34.92; 2. Davis, Plainview, 34.94; 3. Allison, Dimmitt, 34.96; 6. Magby, Muleshoe, 36.8.

**1600** — 1. Ketter, Tulia, 6:45.07; 2. Rousseau, Tulia, 6:45.95; 3. Grimsley, Friona, 6:48.54; 6. Herington, Muleshoe, 6:50.24.

**200** — 1. Williams, Tulia, 28.03; 2. Goines, Plainview, 28.25; 3. Haley, Plainview, 28.83.

**1600 relay** — 1. Friona 4:42.71, 2. Tulia 4:43.9, 3. Littlefield 4:44.47; 6.

Muleshoe 5:13.67.  
**800** — 1. Vaughn, Tulia, 2:43.29; 2. Jackson, Plainview, 2:44.15; 3. Varela, Plainview, 2:45.8.

**400** — 1. Varela, Plainview, 1:10.59; 2. Bell, Muleshoe, 1:11.03; 3. Womack, Tulia, 1:11.93.

**7TH GRADE GIRLS**  
**Team totals** — 1. Plainview 138 1/2, 2. Littlefield 121, 3. Muleshoe 115, 4. Dimmitt 108 1/2, 5. Tulia 65 1/2, 6. Friona 37 1/2.

**Field events**  
**Shot** — 1. Thompson, Plainview, 35-6; 2. Jackson, Plainview, 29-7 1/2; 3. Stidom, Plainview, 25-11 3/4; 4. Adrian, Muleshoe, 23-9.

**Discus** — 1. Thompson, Plainview, 99-9; 2. Celiz, Plainview, 69-9; 3. Hauk, Plainview, 60-11 3/4.

**Long jump** — 1. Newland, Plainview, 14-3 1/2; 2. Cook, Plainview, 13-7; 3. Robertson, Plainview, 13-4 1/2.

**Triple jump** — 1. Merritt, Dimmitt, 28-11 1/2; 2. Pylant, Muleshoe, 27-8; 3. Plainview, 26-7; 5. Hawkins, Muleshoe, 26-3 1/4; 6. Allison, Muleshoe, 26-2.

**High jump** — 1. Robertson, Plainview, 4-6; 2. (tie) Clark, Friona, Petras, Plainview, Miller, Tulia, Henderson, Muleshoe, Kitchens, Muleshoe, Merritt, Dimmitt.

**Running events**

**2400** — 1. Flores, Muleshoe, 10:06; 2. Rodriguez, Dimmitt, 10:51; 3. Allen, Littlefield, 11:00.5.

**400 relay** — 1. Littlefield 55.56, 2. Muleshoe 56.48, 3. Dimmitt 56.56.

**800 relay** — 1. Dimmitt 1:59.13, 2. Muleshoe 2:02.4, 3. Tulia 2:02.68.

**100** — 1. Thompson, Plainview, 13.76; 2. Ayla, Littlefield, 14.19; 3. Desantiago, Plainview, 14.55; 4. Allison, Muleshoe, 14.65.

**400** — 1. Scott, Littlefield, 1:06.86; 2. Holmes, Tulia, 1:11.25; 3. Martinez, Littlefield, 1:11.52.

**200 hurdles** — 1. Middleton, Dimmitt, 34.63; 2. Henderson, Muleshoe, 35.58; 3. Widner, Friona, 36.43; 6. Kitchens, Muleshoe, 37.21.

**200** — 1. Whitfield, Tulia, 29.8; 2. Casas, Dimmitt, 30.16; 3. Hawkins, Muleshoe, 30.68; 5. Pylant, Muleshoe, 30.77.

**1600** — 1. Robertson, Plainview, 6:22.99; 2. Zahn, Littlefield, 6:51; 3. Pacheco, 6:59.34.

**1600 relay** — 1. Littlefield 4:47.43; 2. Tulia 4:57.33; 3. Muleshoe 4:57.68.

**800** — 1. Flores, Muleshoe, 2:42.93; 2. Davis, Plainview, 2:51.01; 3. Steinle, Dimmitt, 2:51.87; 4. Adrian, Muleshoe, 2:56.0.

**100 hurdles** — 1. Presley, Friona, 18.25; 2. Middleton, Dimmitt, 18.45; 3. Pylant, Muleshoe, 19.39.

## RELAYS

From page 4

field with 28 points.

Host Dimmitt cruised to the title with 163 points. Tulia was second with 104.5 points and Friona third with 50.

Muleshoe finished second behind Friona in the boys junior varsity meet.

# District grand jury indicts 10

The following people were indicted by a District 287 grand jury April, 6:

■ Jeremy Jason Tosh was indicted for intentionally and knowingly operating an automobile without the effective consent of the owner, Billy Tosh.

■ David Hernandez was indicted for intentionally and knowingly possessing, with the intent to deliver, a controlled substance, namely cocaine, in an amount of four grams or more but less than 200 grams by aggregate weight, including adulterants and dilutants.

■ Enrique Alarcon Jr. was indicted for intentionally and knowingly possessing with the intent to deliver a controlled substance, namely cocaine, in an amount of four grams or more but less than 200 grams by aggregate weight, including adulterants and dilutants.

■ Jessie Snell was indicted for intentionally, knowingly, and recklessly causing bodily injury to Sean Shipman, by hitting him on the head. The

defendant did then and there use and exhibit a deadly weapon, a blunt object, during the commission of said assault.

■ Larry Kitchens was indicted for intentionally and knowingly entering a building and a portion of a building, not then open to the public, and without the consent of the owner, Darrell Nowell. Once thereof and therein, Kitchens attempted to commit and committed theft of property.

■ Aureliano Munoz was indicted for intentionally and knowingly threatening Paul Olivarez with imminent bodily injury and use of a deadly weapon, a 32-caliber semi-automatic pistol, during the assault.

■ Robert Rodriguez, was indicted for driving while intoxicated. Rodriguez has two prior convictions of this offense.

■ Irma Lugo was indicted for intentionally and knowingly making a false entry on a government record for the Texas Department of Human

Services in which she failed to report her husband's income with the intent to cause an employee of Texas Department of Human Services to certify AFDC, Medicaid and food stamp benefits greater than that to which said defendants household was entitled.

■ Gilberto Guadalupe Reyes was indicted for intentionally and knowingly threatening Yvette Barraz with imminent bodily injury and did then and there use and exhibit a deadly weapon, a SKS rifle, during the assault.

■ Reyes was indicted for intentionally and knowingly possessing a firearm before the fifth anniversary of his release from community supervision following a felony conviction.

■ Reyes was indicted for intentionally and knowingly operating a motor vehicle without the effective consent of the owner, Yvette Barraz.

■ Juan Manuel Camarillo, was indicted for driving while intoxicated. He has two prior convictions on this offense.

ALLWAYS  
Low Prices

**ALLWAYS OPEN • ALLWAYS FAST**  
*The Grocery Store for People on the GO!!!*

**MONEY SAVING COUPON**

**Red Baron Supreme Pizza Pouch**  
With Coupon  
59¢ EACH  
April 12 till 25, 1998  
**CLIP AND SAVE**

Coupon good at all Allsup's locations. Offer expires APRIL 25, 1998. Muleshoe Journal

**MONEY SAVING COUPON**

**Allsup's Whole or 1% Light Milk**  
With Coupon  
25¢ OFF GALLON  
April 12 till 25, 1998  
**CLIP AND SAVE**

Coupon good at all Allsup's locations. Offer expires APRIL 25, 1998. Muleshoe Journal

**Enjoy Coca-Cola CLASSIC**

**6 pk. 12 oz. cans**  
\$189

**3 liter**  
\$179

**SHURFINE Charcoal**  
10 LB. BAG  
\$199

**ALLSUP'S Bag Ice**  
8 LB. BAG  
\$119

**SHURFINE DRY DOG FOOD**  
20 lb. bag \$4<sup>99</sup>

**SHURFINE BLEACH**  
gal. \$1<sup>39</sup>

**VISTA COOKIES**  
pack 99¢

**SHURFINE CORN**  
16 oz. can 49¢

**CHECK YOUR FRIENDLY ALLSUP'S STORE FOR ADDITIONAL MARKDOWN SPECIALS!**

Store #34 • 318 W. American Blvd  
 272-4862 • MULESHOE

**PRICES EFFECTIVE APRIL 12-25, 1998 • OFFER GOOD WHILE SUPPLIES LAST**

# Muleshoe Journal's 4th Annual CUTEST BABY CONTEST

Judges' Choice for 1997 Cutest Baby  
**KAITLIN HOPE FOSTER**



**Marco Antonio Daniel**

Born July 4, 1997 in Lubbock. Weight at birth was 6 lbs., 1 oz., length 19". The proud mom is Leonor Daniel. Grandparents are Mr. & Mrs. Lucio Daniel.

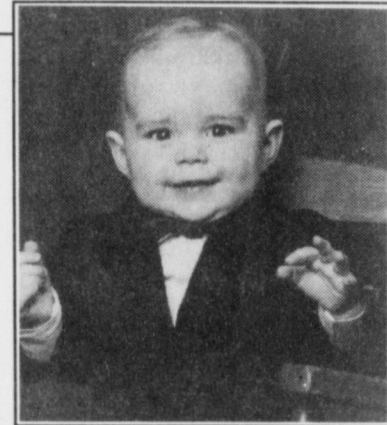

**Hunter Brock Mastroberti**

Born March 12, 1997 in Amarillo. Weight at birth was 7 lbs., 14 oz., length 20 1/4". The proud mom is Becky Mastroberti. Grandparents are Rickey & Kaygena Barrett.



**Kaylie Rachelle Morris**

Born April 19, 1997 in Muleshoe. Weight at birth was 6 lbs., 12 oz., length 21 1/2". The proud parents are Bryan & Brenna Morris. Grandparents are Eddy & Gayle Morris & Terry & Suzan Wheeler.

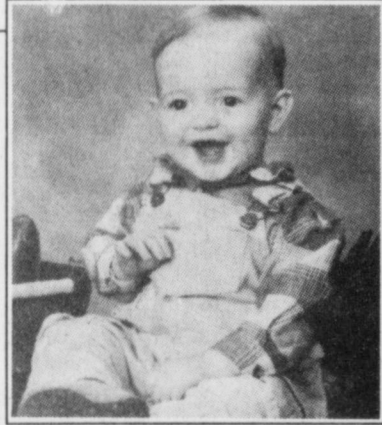

**Thomas Gentry Kay**

Born January 25, 1997 in Lubbock. Weight at birth was 8 lbs., 4 oz., length 21". The proud parents are John & Linda Kay. Grandparents are Pudd & Kay Wiseman & Ann Kay.



**Tara Skye Flores**

Born December 12, 1997 in Jacksonville, N.C. Weight at birth was 8 lbs., 7 oz., length 18". The proud parents are Ricky & Erin Flores. Grandparents are John & Becky Jones & Noelia Flores.

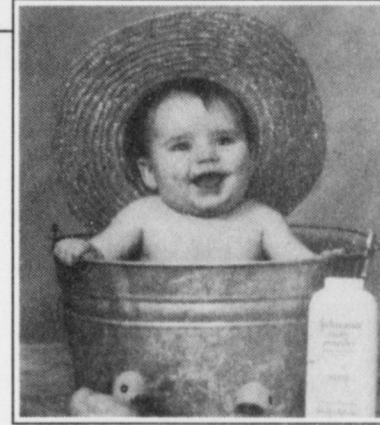

**Justus Seth Brozek**

Born July 6, 1997 in Muleshoe. Weight at birth was 7 lbs., 8 oz., length 20". The proud parents are Justin & Arlene Brozek. Grandparents are Suezy & Billy Smith & Weldon & Paula Brozek.



**Kaylynn Rodriguez**

Born August 7, 1997 in College Station. Weight at birth was 7 lbs., 14 oz., length 20 1/2". The proud parents are Crissy Cargill & Mario Rodriguez. Grandparents are Debra & Rick Benson & Margy & Frank Rodriguez.

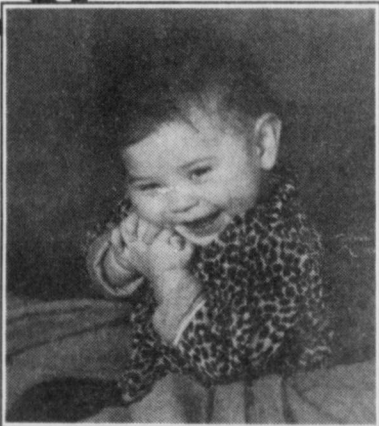

**Shelby Page Campbell**

Born January 26, 1997 in Farmington, NM. Weight at birth was 7 lbs., 1 oz., length 20". The proud parents are Brian & Lana Campbell. Grandparents are Bobby & Charlene Campbell.



**Karisma Lorraine Mendoza**

Born April 4, 1997 in Amarillo. Weight at birth was 8 lbs., 9 oz., length 20". The proud parents are Jaime & JoAnn Mendoza. Grandparents are John & Josie Ellis.

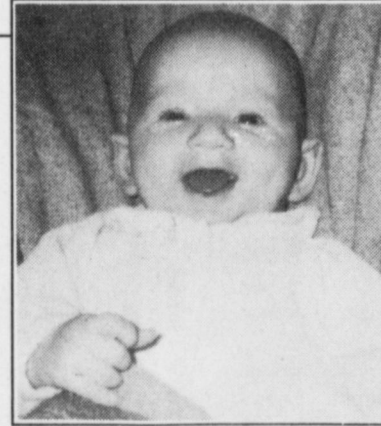

**Tyce Harlan**

Born September 24, 1997 in Del Rio. Weight at birth was 6 lbs., 12 oz. The proud parents are Captain & Mrs. John Harlan. Grandparents are Nolan & Betty Harlan.

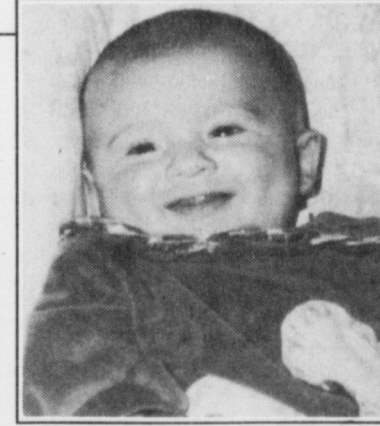

**Nevannah Harlan**

Born September 24, 1997 in Del Rio. Weight at birth was 6 lbs., 3 oz. The proud parents are Captain & Mrs. John Harlan. Grandparents are Nolan & Betty Harlan.



**Jasmyn Denise Guerra**

Born June 12, 1997 in Clovis, NM. Weight at birth was 6 lbs., 13 oz., length 21 1/2". The proud parents are Guadalupe & Ana Guerra. Grandparents are Carlos & Maria Guerra & Victor & Mary Ann Arzola.



**Emma Kate Woolard**

Born June 13, 1997 in Amarillo. Weight at birth was 8 lbs., 12 1/2 oz., length 20 1/4". The proud parents are Dwayne & Wendy Woolard. Grandparents are Gene Paul & Coralynn Jarman.



**Baylee Christine Holt**

Born April 12, 1997 in Clovis, NM. Weight at birth was 8 lbs., 11.6 oz., length 21". The proud parents are Dawn & Scott Holt. Grandparents are Carol & Keith Buhman.

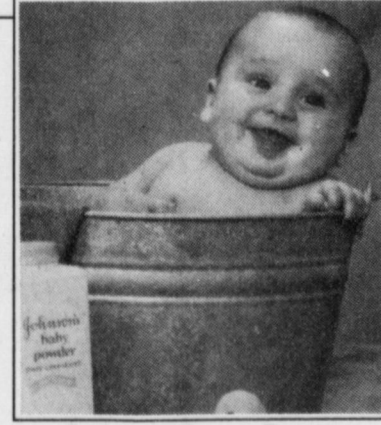

**Logan Scott Long**

Born June 24, 1997 in Clovis, NM. Weight at birth was 7 lbs., 9 oz., length 19". The proud parents are Scott & Candal Long. Grandparents are Mr & Mrs. Paul Poyner & Mr. & Mrs. Earl Madrid & Mr. & Mrs. Terry Obenhaus.

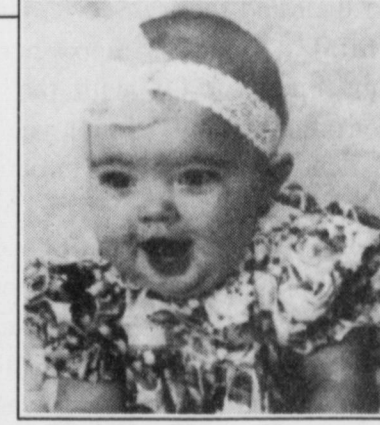

**Kaitlin Hope Foster**

Born July 7, 1997 in Lubbock. Weight at birth was 5 lbs., 8 oz., length 19 1/2". The proud parents are Kyle & Stacy Foster. Grandparents are Curtis & Lela Ann Smith.

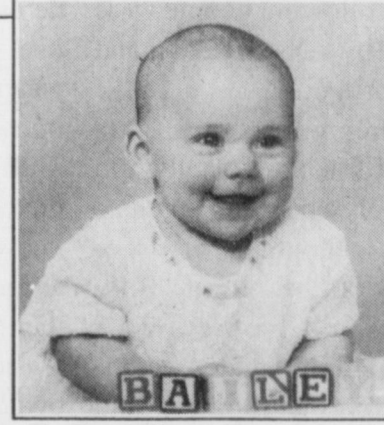

**Bailey Shay Braddock**

Born September 23, 1997 in Lubbock. Weight at birth was 9 lbs., 8 oz., length 19 1/2". The proud parents are Carrie & Luke Braddock. Grandparents are Ronnie & Paula Braddock & Donnell & Hank Tedball.

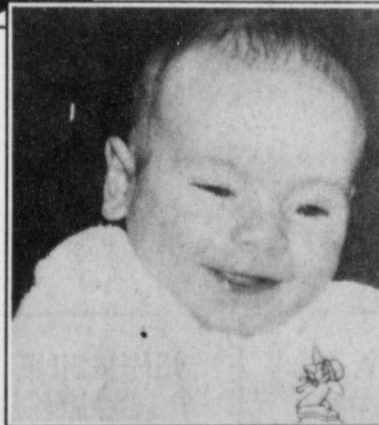

**Abigail Paige Pugh**

Born November 27, 1997 in Vandergrift, PA. Weight at birth was 7 lbs., 12 oz., length 19". The proud parents are Todd & Tina Pugh. Grandparents are Wayne & Margaret Copley.

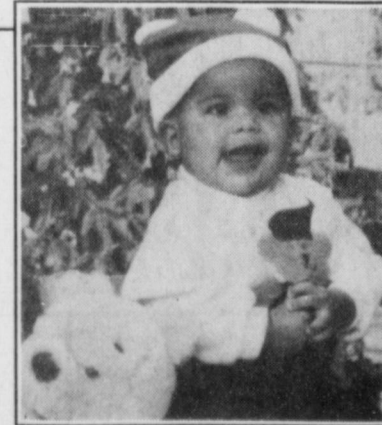

**Shawn Nathan Rejino**

Born May 26, 1997 in Muleshoe. Weight at birth was 6 lbs., 12 oz., length 21". The proud parents are Shawn & Sonia Rejino. Grandparents are Antonia Alfaro & Lupe & Betty Rejino.



**Brooklyn Kate Beall**

Born October 7, 1997 in Lubbock. Weight at birth was 6 lbs., 14 oz., length 21". The proud parents are Chad & Kourtnee Beall. Grandparents are Rich & Cindy Magby & Barbara Beall.



**Kennedi Nikole Nickels**

Born December 17, 1997 in Lubbock. Weight at birth was 6 lbs., 9 oz., length 19". The proud parents are Chad & Kayla Nickels. Grandparents are Rich & Cindy Magby & Nicky & Deborah Nickels.

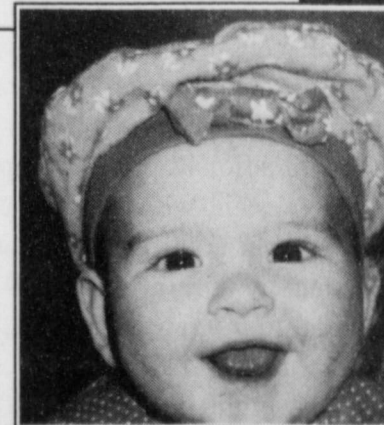

**Kaitlynn Marie Hendricks**

Born July 10, 1997 in Plainview. Weight at birth was 7 lbs., 3 oz. The proud parents are Aric & Lori Hendricks. Grandparents are Lloyd & Janice Bradshaw & Buddy & Barbara Hendricks.

ENTERED AS TWINS

## LAZBUDDIE UIL LITERARY MEET RESULTS

**Storytelling**  
2nd Grade — 1. Katie Smith; 2. Mary Hendrickson; 5. Jason Davis.  
**Ready Writing**  
3rd Grade — 1. Montana Steinbock  
4th Grade — 1. Kirby Kimbrough  
5th Grade — 4. Mandy Haney  
6th Grade — 1. Robby Martin  
8th Grade — 1. Savannah Black  
**Spelling**  
3rd Grade — 3. Montana Steinbock; 6. Jennifer Pesch  
4th Grade — 2. Nathan Pesch; 3. Madison Smith  
5th Grade — 4. Mandy Haney; 5. Kaylee Burnett  
8th Grade — 4. Candice Randolph  
**Oral Reading**  
3rd Grade — 1. Montana Steinbock; 5. Amberlee Steinbock  
4th Grade — 3. Kirby Kimbrough  
5th Grade — 5. Bessie Hendrickson

6th Grade — 4. Sterling Via  
7th Grade — 3. Tobin Redwine  
8th Grade — 4. Kayla Kimbrough  
**Number Sense**  
4th Grade — 1. Richard Welker; 5. Nathan Pesch  
6th Grade — 2. Shawndee Nichols;  
6. Kolby Wilkerson  
7th Grade — 2. Brady Mimms  
**Picture Memory**  
4th Grade — 1. (Nathan Pesch, Madison Smith, Amberlee Steinbock)  
5th Grade — 2. (Brett Mimms, Tanner Gartin, Kaylee Burnett)  
**Calculator**  
4th Grade — 1. Madison Smith; 2. Nathan Pesch  
5th Grade — 2. Chris DeLeon; 4. Melanie Winders; 5. Cory Puckett  
6th Grade — 1. Robby Martin; 2. Bethanie Sanchez; 3. Nicole Lewandowski  
7th Grade — 3. Lucas DeLeon; 5.

Michelle Puckett; 6. Brittany Brakebill  
8th Grade — 5. Jeffrey Guillen; 6. Andrew Martinez  
**Listening**  
5th Grade — 2. Bessie Hendrickson  
6th Grade — 1. Kevin Williams  
7th Grade — 3. Tobin Redwin; 3. Jonah Hendrickson  
8th Grade — 1. Shannon Redwine;  
3. Jay Seaton  
**Dictionary**  
5th Grade — 4. Brett Mimms  
6th Grade — 4. Sterling Via  
8th Grade — 4. Kayla Kimbrough  
**Maps & Graphs**  
5th Grade — 4. Brett Mimms  
6th Grade — 6. Suzanne Aragon  
7th Grade — 5. Tobin Redwine  
8th Grade — 3. Shannon Redwine  
**Music Memory**  
5th Grade — 2. (Bessie Hendrickson, Taryn Burnett, Tanner

Gartin)  
6th Grade — 1. (Suzanne Aragon, Amanda Martinez, Michelle Scott)  
**Math**  
6th Grade — 3. Shawndee Nichols;  
5. Nicole Lewandowski  
7th Grade — 6. Brady Mimms  
8th Grade — 5. Jeffrey Guillen  
**Modern Oratory**  
7th Grade — 1. Lucas DeLeon; 3. Jonah Hendrickson; 5. Jesus Marquez  
8th Grade — 1. Savannah Black;  
3. Candice Randolph  
**Number Sense**  
6th Grade — 2. Shawndee Nichols; 6. Kolby Wilderson  
7th Grade — 2. Brady Mimms  
**Earth Life Science**  
7th Grade — 2. Tobin Redwine

SILVER SCREEN VIDEO

**COMING . . .**

**. . . IN MAY!**

803 W. American Blvd. • Muleshoe, TX

## OBITUARIES

### TERRY RICH

SUDAN — Terry Rich, 34, of Lubbock died Thursday, April 9, 1998 at University Medical Center in Lubbock. Memorial services were held April 11, 1998 at First United Methodist Church of Sudan with Rev. Jim Hawthorne, retired pastor from Amarillo, officiating.

Burial followed in Sudan Cemetery under the direction of Ellis Funeral Home.

Rich was born August 31, 1963 in Littlefield. He was a resident of the Lubbock State School.

Survivors include his mother, Dr. Karen Rich of Canyon; father and step-mother, Nathan and Maxine

Rich of Canyon; maternal grandparents, Mr. and Mrs. Jack Engram of Sudan; paternal grandparents, Mr. and Mrs. Charles Rich of Sudan; brother, Travis Rich of Dallas.

The family requests that memorials be made to Red Oak Grove Memorial Fund, Lubbock State School, P.O. Box 5396, Lubbock, TX 79417.

## Clovis plans country music extravaganza

CLOVIS—The 1998 Clovis Music Festival, "Cool Nights, Hot Country," is going to be a country music extravaganza.

It begins Friday, July 17 with Ricochet and Suzy Boggus. Then on Saturday, Daryle Singletary and Rick Trevino take the stage.

Both concerts will be at the Mounted Patrol Arena at the Curry County Fair Grounds.

Tickets will go on sale mid-May. General admission tickets will be \$15, reserved seats will be \$18 and box seats will be \$20 per concert.

Putting on a show of this size is a community effort and the Clovis/Curry County Chamber of Commerce, 215 N. Main St. is still looking for volunteers and sponsors.

Everyone interested in be-

coming a volunteer should plan to attend the next organizational meeting. For more information about volunteer opportunities, call the chamber at (505) 763-3435.

Sponsors this year also have many exciting options to choose from, including expanded advertising, VIP party invitations, and tickets to the concerts.

The most fun you can have with your wallet closed. Help us celebrate McDonald's 43rd Anniversary on April 15th!

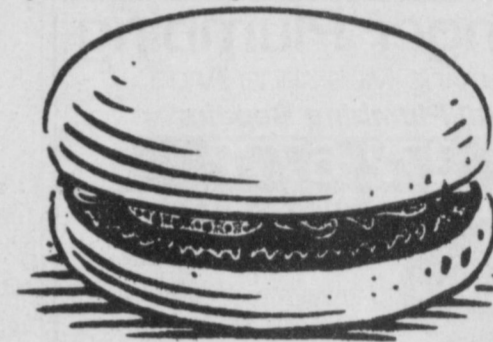

Hamburger .25 cents plus tax

All day from 10:30 am thru 11:00 pm!

Spread the word, this special is one day only!

Limit 10 per customer

Regular or plain orders only

McDonald's of Muleshoe  
1315 W. American Blvd.  
Muleshoe, TX



## KNOWLEDGE AND PREPARATION ARE THE KEYS TO SEVERE WEATHER SAFETY



### Weather Advisory . . .

#### SEVERE THUNDERSTORM WATCH

■ Tells you when and where severe thunderstorms are more likely to occur. Watches are intended to heighten public awareness and should not be confused with warnings.

#### SEVERE THUNDERSTORM WARNING

◆ Issued when severe weather has been reported by spotters or indicated by radar. Warnings indicate immediate danger to life and property to those in the path of a storm.

#### TORNADO WATCH

▼ Tells you tornadoes are possible in your area. Remain alert for approaching storms. Watches are intended to heighten public awareness and should not be confused with warnings.

#### TORNADO WARNING

▲ Issued when a tornado has been sighted or indicated by weather radar. Warnings indicate immediate danger to life and property to those in the path of a storm.

### Local Shelter Locations

Primary Location:

**First United Methodist Church**  
507 W. 2nd St.

Secondary Location:

**Muleshoe Public Library**  
322 W. 2nd St.

### What You Should Do . . .

- Watch the sky and listen to radio and television for further information. Remain alert for rapidly changing conditions.
- Know the area in which you live. Use a road map of your area to track storm path.
- If you can hear thunder, you are close enough to be struck by lightning. Take shelter inside sturdy structure.

- ◆ Go to safe shelter in a sturdy building.
- ◆ Continue to listen to radio and television for further information. Postpone outdoor activities if thunderstorms are imminent.
- ◆ Unplug appliances not necessary for obtaining weather information. Unplug air conditioners. Power surges from lightning can overload compressors.
- ◆ Avoid using telephone or appliances. Do not take bath or shower. Use phone ONLY in an emergency.

- ▼ Watch the sky and listen to radio and television for further information. Remain alert for rapidly changing conditions.
- ▼ Know the area in which you live. Use a road map of your area to track storm path from weather bulletins. Remember: Tornadoes occasionally develop in areas in which a severe thunderstorm watch or warning is in effect.

- ▲ In a home or building, move to a pre-designated shelter, such as a basement.
- ▲ If an underground shelter is not available, move to an interior room or hallway on the lowest floor and get under a sturdy piece of furniture. Stay away from windows.
- ▲ Get out of automobiles. Do not try to outrun a tornado in your car. Instead, leave it immediately.
- ▲ Continue to listen to radio and television for further information.

*A Public Service Message from the Bailey County Emergency Planning Committee, Bailey County and the City of Muleshoe.*

# BAILEY COUNTY DEVOTIONAL PAGE

**WES-TEX FEED YARDS, INC.**  
 Custom Cattle Feeding  
 272-7555 Muleshoe, TX

**FARWELL CONVALESCENT CENTER**  
*"In Christ's Love, Everyone Is Someone Special"*  
 305 5th St.  
 481-9027 • FARWELL, TX

**OECIA SUSAN'S PHOTOGRAPHY**  
 Rt. 1 Box 120 • 2 Mi. N. Hwy. 214  
 Susan Kerby  
 (806) 272-5153  
 Muleshoe, TX (806) 946-9524 mobile

**MULESHOE COOPERATIVE**  
**GINS**  
 P.O. Box 569  
 272-4794 Muleshoe, TX

**Risinger Plumbing**  
 Serving Muleshoe Area  
 All Plumbing Repairs  
**272-6772**

**FIRST TEXAS FLBA MULESHOE**  
*"Serving Farmer & Bailey Counties"*  
 272-3010 • Fax 272-5388  
 316 Main • P.O. Box 424 • Muleshoe, TX

1315 W. American Blvd.  
 272-3333  
 Muleshoe, TX

**SIMNACHER NATIVE GRASSES**  
 Darwin Simmacher (505) 762-7817  
 Vince Simmacher (806) 946-3461  
 Thomas Simmacher (806) 285-2491

**PACO FEED YARD, INC.**  
 Commercial Cattle Feeders  
 P.O. Box 956 265-3281  
 Friona, TX  
 Feller Hughes-Mgr.

**MULESHOE AREA HEALTHCARE CENTER**  
*"Committed to Caring"*  
 106 W. Ave. H Muleshoe 272-7578

**MULESHOE LIVESTOCK AUCTION**  
 Muleshoe, TX • Sale Every Saturday  
 Clayton Myers • 272-4201

**"THE FIVE AREA TELEPHONE COOPERATIVE ORGANIZATION"**  
 West Plains Telecommunications Co.  
 Five Area Systems, Inc., Plateau Cellular Network  
 Five Area Long Distance - Five Area Internet  
 302 Uvalde Muleshoe, USA (806)272-5533

**MULESHOE MOTOR CO.**  
 1225 W. American Blvd. 272-4251

**BAILEY COUNTY ELECTRIC COOPERATIVE ASSOCIATION**  
*"Serving Our Members Is Our Main Priority"*  
 1-800-869-7049  
 Muleshoe 272-4504 Morton 266-8600

**BRUCE, INC.**  
 AIR CONDITIONING  
 Hwy. 214 North 272-5114  
 Muleshoe, TX

**BAILEY GIN COMPANY, INC.**  
 946-3397  
 Sudan, TX  
 Peanut Hawkins, MGR

**Muleshoe Area Medical Center**  
*"Your Hospital"*  
 708 S. First St. • 272-4524  
 Muleshoe, TX

**Lowe's MARKETPLACE**  
 401 W. American Blvd. Muleshoe 272-4585  
 515 W. American Blvd. Muleshoe 272-4406

**AMERICAN AVIATION INC.**  
 West Hiway 84 272-4266  
 Muleshoe

**SHERLEY-ANDERSON LAZBUDDIE ELEVATOR**  
 965-2922 Lazbuddie, TX

## Facts About The BIBLE BY JOHN LEHTI

**BIBLE ODDMENTS**



THE FIRST MENTION OF MONEY IN THE BIBLE OCCURS IN GENESIS, CHAP 23:9

THERE ARE TWENTY FIVE MEN IN THE OLD TESTAMENT NAMED SHEMAIAH, RANGING ALL THE WAY FROM A TRUE PROPHET TO A FALSE ONE!



THE GUTENBERG BIBLE WAS THE FIRST BOOK TO BE PRINTED WITH MOVABLE TYPE!

IN THE BOOK OF ESTHER, CHAP. 8:9 CONTAINS THE LONGEST VERSE IN THE BIBLE - NINETY WORDS!



SAVE THIS FOR YOUR SUNDAY SCHOOL SCRAPBOOK.

This devotional & directory is made possible by these businesses who encourage all of us to attend worship services.

**ASSEMBLY OF GOD**  
**FIRST ASSEMBLY OF GOD**  
 521 South First Street • 272-3017  
 Jack Stone, Min. • 272-3984  
 S.S. 9:45 a.m., W.S. 11 a.m & 6:30 p.m.,  
 Wed. 7:30 p.m.

**BAPTIST CALVARY BAPTIST**  
 1733 W. Ave. C. Rev. Jeff Coffman  
**CIRCLE BACK BAPTIST**  
 Intersection FM 3397 & FM 298  
 Jessie Shaver, Min • 946-3676

**FIRST BAPTIST**  
 220 West Ave. E.  
 Stacey Conner, Min.  
**FIRST BAPTIST**  
 Lazbuddie • 965-2126

**PRIMERA IGLESIA BAUTISTA**  
 223 E. Ave. B Roy Martinez, Min.  
**PRIMITIVE BAPTIST**  
 621 South First  
 Elder Cleveland Bass, Min.  
**PROGRESS BAPTIST**  
 Progress, TX

**PROGRESS SECOND BAPTIST**  
 Arthur Hays, Min.  
 1st & 3rd Sundays  
**RICHLAND HILLS BAPTIST**  
 17th & West Ave. D  
 George Malis, Pastor

**ST. MATTHEWS BAPTIST**  
 Corner of W. Boston & W. Birch  
 Floyd R. Monroe, Min.  
**THREE WAY BAPTIST**  
 927-5467  
 James Sinclair, Pastor

**TRINITY BAPTIST**  
 314 E. Ave. B  
 Robert Brown, Min.  
**CATHOLIC**  
**IMMACULATE CONCEPTION CATHOLIC**  
 805 E. Hickory  
 Joseph Augustine, Min.

**CHRISTIAN THE CHRISTIAN CENTER**  
 Morton Hwy. • 272-5105  
 Reydton Stanford, Min.  
**CHURCH OF CHRIST**  
**LARIAT CHURCH OF CHRIST**  
 Sam Billingsley, Min.

S.S. 10 a.m.; W.S. 11 a.m. & 6 p.m.,  
 Wed. 7 p.m.

**MULESHOE FEED BARN**  
 311 W. American Blvd. HI-PRO  
 Muleshoe, TX FEEDS  
 272-5626

**THE BANK** MEMBER FDIC  
 202 South First 272-4515

**LAZBUDDIE CHURCH OF CHRIST**  
 Nathan Crawford, Min.  
 S.S. 9:30 a.m.; W.S. 10:20 a.m. & 5 p.m.;  
 Wed. 7 p.m.

**MULESHOE CHURCH OF CHRIST**  
 John Knox, Min.  
 S.S. 9:30 a.m.; W.S. 10:20 a.m. & 6 p.m.;  
 Wed. 7:30 p.m.

**16TH & AVE. D CHURCH OF CHRIST**  
 Curtis Shelburne, Min. • 272-4619  
 W.S. 10:30 a.m. & 1:30 p.m.;  
 Wed. 7:30 p.m.

**LUTHERAN ST. JOHN LUTHERAN**  
 Lariat, TX  
 Richard Greenthamer, Min.  
 S.S. 10:30 a.m.; W.S. 9:30 a.m.

**METHODIST FIRST UNITED METHODIST HISPANIC MINISTRIES**  
 E. 5th and E. Ave. D  
 Pastor Benito Cavazos

**FIRST UNITED METHODIST**  
 507 W. 2nd St.  
 Pastor Brad Reeves  
**LAZBUDDIE METHODIST**  
 965-2121

**EL DEVINO SALVADOR**  
 814 W. Ave. C, Muleshoe, TX  
 Guadalupe Ballinas, Min.

**NAZARENE NEW VISION CHURCH OF THE NAZARENE**  
 814 W. Ave. C • 272-3622  
 David R. McIntire

**PENTECOSTAL UNITED PENTECOSTAL CHURCH**  
 207 East Ave. G • 1-800-454-6051  
 Pastor McKibben, 3 pm Sunday Service

**INTER DENOMINATIONAL NEW COVENANT**  
 Plainview Hwy. Jimmy Low, Min.  
 Steve Claybrook, Assoc. Pastor  
 W.S. 10 a.m.; Wed. 7 p.m.

*A wise man is strong; yea, a man of knowledge increaseth strength.*  
 -Proverbs 24:5

**IRRIGATION PUMPS & POWER**  
**ZIMMATIC CENTER-PIVOTS**  
 W. Hwy. 84 272-4483

**MOHAWK AUTO PARTS**  
 1701 W. American Blvd.  
 272-4425 Muleshoe, TX

**Bob STOVALL Printing**  
 The Wells & Janet Hall Family  
 221 E. AVE. B • MULESHOE, TX  
 (806) 272-3373

**WESTERN DRUG**  
 114 Main 272-3106 Muleshoe

**Henry Insurance Agency, Inc.**  
*"Serving You Since 1964"*  
 111 West Avenue B 272-4581  
 Muleshoe, TX

**JAMES CRANE TIRE CO., INC.**  
 107 Main 272-4594  
 Mike Hahn Muleshoe, TX

**WINKLES TRUCKS, INC.**  
 Box 757 (806) 247-2724  
 Friona, TX

**Springlake Potatoes, Inc.**  
 P.O. Box 280 • Springlake, TX  
 262-5542

Since 1957 - The Original  
**Leal's Mexican Restaurant**  
 1010 W. American Blvd. 272-3294  
 Muleshoe, TX Victor & Debbie Leal

**RONNIE HOLT INSURANCE AGENCY**  
 Specializing in Crop, Life & Health Insurance  
 Western 66 Office Bldg.  
 272-3614 Muleshoe, TX

**TERRA DISTRIBUTION**  
 Hwy. 84 • 272-4203  
 Muleshoe, Texas

**SAIN IRRIGATION & MACHINES**  
 Complete Pump Service  
 W. American Blvd. 272-4397  
 Walt Sain Muleshoe, TX 272-4148

**TINO'S**  
 104 W. American Blvd.  
 272-7528 • Muleshoe, TX  
 Daily Specials Owners: Tino & Linda Campoy

**Shipman's Body Shop**  
 Auto Painting • Wrecker Service • Free Estimates  
 Tractor Glass & Windshields  
 410 N. 1st Muleshoe, TX  
 272-4408 FAX 272-3366

**BOBO INSURANCE AGENCY**  
 108 E. Ave. C 272-4264

**MAPLE COOP GIN**  
 927-5501  
 Maple, Texas

**B/S & More Family Fun Center**  
 123 Main • Muleshoe • 272-3828

**O & C OSONS**  
 Erection Sprinkler Ser. Welding & Repair  
 Repair & Assemble  
 Lupe Olivarez 272-5018 909 W. American Blvd. 272-3475

**EASTER GRAIN, INC.**  
 Easter 276-5255 Labuddie 965-2817

**Leal's Tortilla Factory, Inc.**  
*"Serving West Texas since 1957"*  
 107 E. Ash 272-5772 Muleshoe, TX

**Decorators Floral & Gifts**  
 616 South First 272-4340  
 Muleshoe, TX



## SCHOOL MENUS

April 13 - 17

### MULESHOE HIGH & WATSON JR. HIGH

#### Breakfast

**Monday** — oatmeal and toast, fruit or juice, milk. **Tuesday** — breakfast hot pocket, fruit or juice, milk. **Wednesday** — apple crisp, fruit or juice, milk. **Thursday** — sausage biscuit, fruit or juice, milk. **Friday** — cinnamon roll, fruit or juice, milk.

#### Lunch

**Monday** — soft taco, lettuce and tomatoes, spanish rice, pinto beans, milk. **Tuesday** — fried chicken, mashed potatoes with gravy, sliced carrots, hot roll, milk. **Wednesday** — sub sandwich, lettuce and tomatoes, tator tots, chocolate chip cookie, milk. **Thursday** — corn dog, vegetable soup, cinnamon roll, pineapple tidbits, milk. **Friday** — chicken fried steak, mashed potatoes with gravy, peach cobbler, hot roll, milk.

### DILLMAN & DESHAZO

#### Breakfast

**Monday** — oatmeal and toast, fruit or juice, milk. **Tuesday** — breakfast hot pocket, fruit or juice, milk. **Wednesday** — apple crisp, fruit or juice, milk. **Thursday** — sausage biscuit, fruit or juice, milk. **Friday** — cinnamon roll, fruit or juice, milk.

#### Lunch

**Monday** — soft taco, lettuce and tomatoes, Spanish rice, pinto beans, milk. **Tuesday** — hamburger, lettuce and tomatoes, french fries, fruit freeze bar, milk. **Wednesday** — sub sandwich, lettuce and tomatoes, tator tots, chocolate chip cookie, milk. **Thurs-**

**day** — corn dog, vegetable soup, cinnamon roll, pineapple tidbits, milk. **Friday** — steak fingers, mashed potatoes with gravy, peach cobbler, hot roll, milk.

### LAZBUDDIE

**Monday** — no school. **Tuesday** — burritos, tuna sandwich, (PK-1) chicken strips, green beans, mashed potatoes, corn cobettes, fruit-salad-jello, milk. **Wednesday** — hamburgers, egg rolls, bbq sandwich, (PK-1) beef and bean burritos, Spanish rice, mexicali corn, squash casserole, fruit-salad-jello, milk. **Thursday** — pizza, corn dogs, subs, (PK-1) lasagne, mixed vegetables, spinach, fruit-salad-jello, milk.

### THREE WAY

#### Breakfast

**Monday** — no school, **Tuesday** — biscuit, gravy, Frosted Cherrios, graham crackers, juice, milk. **Wednesday** — Cream of Wheat, Cocoa Puffs, toast, graham crackers, juice, milk. **Thursday** — donuts, Apple Cinnamon, cereal, graham crackers, juice, milk. **Friday** — breakfast burritos, lucky charms, graham crackers, juice, milk.

#### Lunch

**Monday** — no school, **Tuesday** — chicken fried steak, gravy, whipped potatoes, brussel sprouts, rolls, peaches, milk. **Wednesday** — corn dog, carrots, salad, apple cobbler, milk. **Thursday** — hamburger, fried, orange, milk. **Friday** — chicken nuggets, corn, salad, wheat rolls, jello, milk.

## HOSPITAL ADMISSIONS

The Muleshoe Area Medical Center reported admitting the following patients:

**April 2** — Lucia Aguirre, Gladys Bradshaw, Dorothy Browning, Bennie Claunch, Waverly Coats, Rickey Railsback, Melgie Reinholt, Yolanda Vela, Alice Williams.

**April 3** — Lucia Aguirre, Gladys Bradshaw, Dorothy Browning, Bennie Claunch, Waverly Coats, Gabriel Hernandez, Melgie Reinholt, Beatriz Torres, Yolanda Vela, Alice Williams.

**April 4** — Juan Gloria, Gabriel Hernandez, Ambrosia Nelson, Brandy Nelson, Melgie Reinholt, Beatriz Torres, Sally Toscano.

**April 5** — Deanna Espinoza, Juan Gloria, Gabriel Hernandez, Melgie Reinholt, Sally Toscano, Yolanda Vela, Anable Veliz

**April 6** — Deanna Espinoza, Hector Flores, Juan Gloria, Gabriel Hernandez, Melgie Reinholt, Nancy Dowing, Yolanda Vela, Francisco Escalante, Kenneth Martin.

**April 7** — Cleve Bland, Vera Dowing, Francisco Escalante, Juan Gloria, Gabriel

Hernandez, Mary Holt, Kenneth Martin, Vivian Menning, Melgie Reinholt.

**April 8** — Cleve Bland, Francisco Escalante, Juan Gloria, Gabriel Hernandez, Mary Holt, Kenneth Martin, Vivian Menning, Jose Orozco, Melgie Reinholt

**April 9** — Cecilia Flores, Juan Gloria, Julia Hernandez, Mary Holt, Joe Jennings, Kenneth Martin, Jose Orozco.

## GIVE US THIS DAY... OUR DAILY BREAD

PLEASE HELP US DELIVER MEALS ON WHEELS. ONE HOUR PER WEEK. CALL 272-4858 OR 3647



1412 W. American Blvd.  
Muleshoe, TX  
(806) 272-4213

**Pizza Hut**  
Every Tuesday night is  
**Kids Night**  
With the purchase of any Large or Medium Pizza at regular price, you'll get **TWO PERSONAL PAN PIZZAS FREE!!**

**KEEP RECYCLING WORKING: JOIN.**



RECYCLING COALITION OF TEXAS

1-888-258-3404 (toll free)  
www.recycletx.org

## ENGAGEMENT



### Flusche — Turner

Bobby and Barbara Turner of Muleshoe would like to announce the engagement of their daughter, Kristi Shay, to Conrad Douglas, son of James and Sarah Flusche of Decatur, Texas. The couple will marry April 18, 1998 at the First Baptist Church in Muleshoe. The future bride is a graduate of Muleshoe High School. She is currently a junior at West Texas A&M University majoring in music education. The future bridegroom is a senior at West Texas A&M University majoring in music education.

## Emergency farm loans for Bailey, Cochran counties

Applications for emergency farm loans for losses caused by the severe winter storm that occurred Dec. 22 - 25, 1997 are being accepted at the Farm Service Agency (FSA) office located on 115 E. Ave. D. in Muleshoe.

Bailey and Cochran Counties have recently been named by Secretary of Agriculture Dan Glickman as eligible for loans to cover a portion of the actual production losses resulting from the severe winter storm.

Farmers may be eligible for up to 80 percent of their actual losses for the operating loan needed to continue in business or \$500,000, whichever is less.

For farmers unable to obtain credit from private commercial lenders, the interest is 3.75 percent.

"As a general rule, a farmer must have suffered at least a 30 percent loss of production to be eligible for an FSA emergency loan," county supervisor Joyce M. Thompson said.

Farmers participating in Federal Crop Insurance program will have to figure in proceeds for those programs in determining their loss.

Applications for loans will be accepted until Oct. 5, 1998. Farmers should apply as soon as possible. The FSA office in Muleshoe is open from 8 to 5 Monday through Friday.

FSA is a credit agency of the U.S. Department of Agriculture. It is authorized to provide disaster emergency loans to recognized farmers who work at and rely on farming for a substantial part of their living.

# Quality Used Vehicle BLOWOUT

Stock #	Year Make Model	Price	Per Month	LUXURY CARS - CADILLAC PROGRAM CARS	Cash Price		
86142	1988 Mazda 323	\$99 down 12.9% APR, 30 mos.	\$2,995	5215	1994 Cadillac Seville STS'	\$21,995	
5311A	1992 Olds Cutlass Supreme	\$129 down 12.9% APR, 48 mos.	\$4,837	5290	1996 Cadillac Sedan Deville'	\$24,995	
5116	1993 Mitsubishi Mirage	\$167 down 12.9% APR, 54 mos.	\$6,995	5324	1996 Cadillac El Dorado Touring Coupe'	\$31,995	
5289A	1994 Chevy Cavalier	\$168 down 12.9% APR, 54 mos.	\$6,995	5344	1996 Cadillac El Dorado TC'	\$31,995	
15 to	1996 Chevy Corsica	\$179 down 9.9% APR, 60 mos.	\$8,624	5341	1996 Cadillac Seville STS'	\$34,500	
choose from	1993 Buick Century	\$195 down 12.5% APR, 54 mos.	\$7,806	5347	1997 Cadillac Sedan Deville	\$29,995	
56050B	1996 Olds Cutlass	\$197 down 10.9% APR, 66 mos.	\$9,944	5330	1998 Cadillac Sedan Deville	SAVE \$7,000 OVER NEW	
86050B	1997 Chevy Cavalier	\$199 down 9.9% APR, 72 mos.	\$9,995	* All of the above cars are certified with a 6 year, 70,000 mile warranty			
choose from	1995 Mercury Mystique	\$199 down 12.9% APR, 60 mos.	\$8,995	<b>PRE-OWNED LUXURY CARS</b>			
71358D	1994 Chevy Lumina	\$199 down 11.9% APR, 54 mos.	\$8,500	Stock #	Was	NOW	
5174	1995 Chevy Lumina	\$185 down 11.9% APR, 60 mos.	\$9,500	5306A	1991 Cadillac Sedan Deville	\$7,995	\$6,995
5110	1997 Pontiac Sunfire	\$213 down 9.90% APR, 66 mos.	\$10,995	5287A	1992 Cadillac Sedan Deville	\$7,995	\$6,995
5320	1994 Chevy Lumina Euro	\$220 down 12.9% APR, 60 mos.	\$9,995	5286A	1993 Cadillac Sedan Deville	\$13,995	\$13,200
5194	1996 Cutlass Supreme	\$225 down 10.9% APR, 60 mos.	\$10,839	86063A	1995 Lincoln Town Car	\$18,995	\$17,995
5116	1995 Buick Regal	\$229 down 11.9% APR, 60 mos.	\$10,500	<b>LUXURY SPORT UTILITY VEHICLES</b>			
5130	1997 Pontiac Grand Am	\$237 down 10.9% APR, 66 mos.	\$11,995	Stock #	Was	NOW	
5243	1996 Buick Regal	\$250 down 10.9% APR, 66 mos.	\$11,995	72216A	1994 Chevy 1500 Suburban 2WD	\$19,995	\$18,875
51725	1997 Buick LeSabre	\$261 down 9.90% APR, 66 mos.	\$16,995	86070A	1995 Chevy 1500 Suburban 2WD	\$23,995	\$23,500
5342	1996 Chevy Lumina	\$261 down 10.9% APR, 72 mos.	\$12,614	5269	1995 Chevy 1500 Suburban 4x4	\$25,995	\$24,950
choose from	1997 Chevy Lumina	\$250 down 10.9% APR, 66 mos.	\$13,995	86173A	1996 Chevy 1500 Suburban 2WD	\$27,995	\$26,800
5177	1995 Mercury Cougar	\$291 down 12.9% APR, 60 mos.	\$12,706	5288	1996 Chevy Tahoe 2WD	\$26,995	\$25,700
5268A	1995 Nissan Maxima	\$382 down 10.9% APR, 66 mos.	\$17,995	76340A	1995 GMC 1500 Suburban 4x4	\$25,995	\$23,500
76356A				5234A	1995 GMC Yukon 2WD	\$22,995	\$22,475

1994 Nissan PU 4x4 Reg. Cab #76209B • Reg. \$12,995 **\$8,995**

1992 Ford Explorer #86182A **\$10,995**

1996 GMC 1/2 Ton Pickup Reg. Cab #76050B • Reg. \$16,995 **\$14,995**

1997 Chevy 1/2 Ton Reg. Cab #76028A • reg. \$16,995 **\$15,995**

1996 Chevy 1/2 Ton Pickup Ext. Cab #76384A **\$17,500**

1997 Chevy Ext. Cab 1500 #86222A **\$19,995**

1997 Chevy Ext. Cab 3 Dr. Z71 #86074A **\$23,995**

1997 Chevy Ext. Cab 3 Dr. #5282 **\$21,995**

1993 GMC 2500 4x4 #4503 **\$10,995**

1994 Chevy 1 Ton Flat Bed 4x4 #86141A **\$13,995**

# BENDER

You're going to like our family!

Chevrolet • Oldsmobile • Cadillac • 2500 Mabry Drive • (505) 763-4465

## EMPLOYEE OF THE MONTH



Mary Hicks, a secretary for the City of Muleshoe, was named the Muleshoe Chamber of Commerce & Agriculture's April employee of the month. Pictured are (back, from left) Joe Flores, Esmeralda Aguirre, Bill James, Jerry Hicks, James Fisher, Levon Hunt and Wade King. (Front row) LeeAnn Gallman, Mary Hicks, Suzie Sowder, Dawn Williams and Adrian Meador.

## WEEVILS

From page 1

years, we recorded a 25-percent survival rate per year. After this past winter, we are seeing close to a 50-percent survival rate. The weevil can survive in 32-degree weather. It takes getting into the 20s and staying there for a while to make an impact on their population."

Leser explained to the farmers that now, before the insects heavily infest the area, is the time to act. He gave tips on controlling the insect by decreasing overwintering habitat and decreasing the weevil's food supply late in the season.

"You are at an advantage because right now you are ahead of the game," said Lesser. "Most of the areas throughout Texas took a wait-and-see approach. If you chose, you can be progressive, pro-active

rather than reactive."

A farmer from the Lubbock area, Steve Jones, shared with the crowd how being reactive against the boll weevil has basically taken him out of the cotton growing business.

Jones said his production has decreased about 100 pounds an acre per year since 1994, yet the cost of trying to control the boll weevil had increased from \$72 to \$100 per acre. The increased cost and the decrease in return has forced Jones to convert his farm over to growing mainly corn and alfalfa.

Changing over to more heavily water dependent crops, such as corn, is not an option for many South Plains farmers, especially ones with dryland operations.

That is exactly why many producers in Bailey, Lamb,

Parmer, Castro and Deaf Smith counties are trying to be proactive and stop the boll weevil before it becomes a problem.

Cotton producers have banned together and petitioned the state to designate the five counties as an individual boll weevil eradication zone.

"We have to keep cotton as a viable crop, that is why it is important to act now," said Mark Williams, a chairman of the Parmer County Producers and the Northwest Boll Weevil Committee.

Williams stressed to the crowd that they all need to pull together now when they could prevent boll weevil infestation, rather than later when they are forced to attempt to control it.

"We will spend far less money as an eradication zone than we would spend trying to

control it own our own. We won't get this done if we don't all work together."

The five counties will find out in early May if the state has granted them permission to form their own eradication zone.

Once permission has been granted from the state, farmers in each of the five counties will vote on rather or not the new zone will become official.

## FLOOD

From page 1

superintendent Bill Moore said.

Although school officials are still waiting official word from its insurance company, Moore said the floor is damaged beyond repair.

"We'll know within the next two weeks what we're going to do," Moore said. "The good news is we have full insurance coverage on the floor. The bad news is it could take up to three months to replace the floor."

The gym serves as the homecourt of both the high

school and junior high basketball programs.

The estimated cost to replace the 30-year-old rock, maple floor is \$70,000-\$80,000, Moore said.

The school will also check to see if there was any damage to the sub surface of the floor, which is made up of 1x4 boards.

Even if it is not damaged, Moore said the district might replace the sub floor at a cost of \$5,000 to \$10,000. Moore said technology improvements might make it a wise move.

## It's just not the TEXAS way

"All across Texas there are children with special learning needs.

Many have special mental, physical or emotional needs that interfere with learning.

Child Find is the ongoing process of locating children (ages infant - 21 years) with disabilities for special education services.

If you know a child who shows signs of developmental delay, ongoing behavioral or medical problems that interfere with learning, find out how you can help...

... call your local school district or the CHILD FIND coordinator 806.792-4000."

public service announcement



**TOM LANDRY**  
spokesman for Child Find



The name Mary means "bitter."

## ENMU holding summer Spanish classes in Mexico

Eastern New Mexico University will hold two Spanish classes in Merida, Yucatan, Mexico during the first summer session from June 8 to July 3.

ENMU has offered classes in Mexico for the past four years.

The classes being offered at the 200 and 400 level are Mexican Culture and Civilization and Intercultural Communication. They will be instructed by Mary Anayla. Classes will be held at the Technical Institute in Merida.

Housing is provided by host families that will provide meals and other needs. Students will attend several cultural events such as sight-seeing, concerts, theatrical plays, and visiting museums.

Classes are \$71 per credit hour. Airfare round-trip will be under \$300 (estimated at \$280) as a group rate and room and board is \$300.

Travel arrangements need to be made as soon as possible. For more information, or to make arrangements, contact Mary Anayla at (505) 562-2501 or 356-3863.

**Happy Easter**  
the Journal staff

## SCAC NEWS

On Saturday, April 4, 1998, the Student-Community Action Club (SCAC) held its annual bake-auction over Muleshoe's Channel 17.

SCAC members gave up a leisurely Saturday morning to work at the auction to make money to be donated to the Muleshoe Heritage Foundation for improvements to the Heritage Center.

Magann and Jack Rennels at Channel 17 donated time and helped SCAC members and sponsors, Chris

Mardis, Coach Jim Gruhlkey, and Jean Allison, conduct the bake-auction successfully.

The bake-auction was advertised by the local media to get the word out and let community members know the details of the fund raiser.

Because of the tremendous support of the community, and especially all of the people who called to bid, SCAC is now able to donate over \$1100 to the Heritage Center.

## Meet Maria-Claudia Mallarino, MD Breast Cancer's newest opponent and a woman's greatest friend.

**Maria-Claudia Mallarino, M.D.**  
Specializing in Medical Oncology.  
Board Certified in Oncology and Internal Medicine



It's reassuring to know that the region has an Oncologist who specializes in the treatment of breast cancer. Dr. Maria-Claudia Mallarino's oncology training at Stanford University School of Medicine makes her uniquely qualified to chart effective treatments in the fight against breast cancer and all cancers. For an appointment or a consultation, call 788-8105.

Lubbock Diagnostic Clinic Building  
3506 21st Street, Lubbock, TX  
(806) 788-8105

A service of Methodist Medical Group and Methodist Hospital.

IT'S TIME FOR

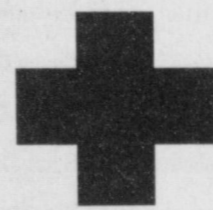

Home Folks Caring For Folks At Home.

## MULESHOE AREA HOME HEALTH Agency

### Featured Staff

Kaycie Cox is the featured staff member for April. She works as an office assistant aide at M.A.H.H.A.

Kaycie is eighteen years old. She was raised in Stanton, TX. She and her family moved to Muleshoe in 1996.

Miss Cox is the daughter of Ray & Keta Cox. Both of Kaycie's parents work at Trinity Company, which stores and ships cotton here in Muleshoe. Ray works as a foreman at the Trinity Company and Keta works as a secretary. Kaycie has two older siblings: Michael of California and Cristy of Stanton.

Miss Cox is a senior at Muleshoe High School. She says English is her favorite school subject and lists reading, travelling and hanging out with friends as her preferred pastime activities.

After graduation Kaycie plans to receive her undergraduate degree at the University of Texas Permian Basin. Miss Cox would then like to further her education at either East Tennessee State University or Sam Houston University. She is interested in entering the Criminology field. However, Kaycie is unsure if she will concentrate on Criminology or if she will pursue a degree in Criminal Justice as well. Specifically, Miss Cox is interested in forensic or profiler criminology.

Kaycie comes to M.A.H.H.A. with experience in the health field. She received certification in Health Occupations I and II from M.H.S., and she worked as a Certified Nurses Aide in Stanton last Summer.

"I've enjoyed working here. It's the best place I've ever worked," she says when asked about M.A.H.H.A. She adds enthusiastically that "the people are great!"

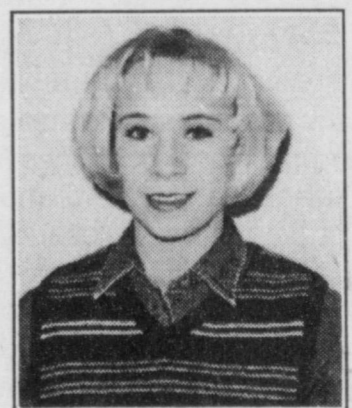

Kaycie Cox

Home Care



Home is where the heart is

Affiliated with Lubbock Methodist Hospital Systems

Out-Of-Hospital Do Not Resuscitate Packets/  
Bracelets Now Available. Call us at 272-3346  
or come by 623 W. 2nd for information.

24 Hour # 272-3346  
Local Nurse on call 24  
hours a day to offer  
prompt service.

We accept Medicare, Medicaid and Private Insurance  
It Is Your Right To Choose  
The Home Health Agency  
You Prefer.

To receive Home Health Services, talk with your physician or talk with hospital personnel when you are hospitalized.

## NURSING HOME NEWS

Friday afternoon Herald and Avis Carpenter entertained and captivated us with their song music and art. Jean O'Brien also participated.

Saturday afternoon 22 residents attended and participated in the bingo bonanza, directed by Melvin and Wanda Griffin.

Each Sunday morning The American Blvd. Church of Christ directs a communion

service.

Clara Lou Jones taught the Bible Study Sunday morning.

Bro. Reeves along with Jay and Sally Messenger from the First United Methodist Church, conducted a communion and music service Sunday afternoon.

The Calvary Baptist Church came Sunday afternoon for church services.

Dorena Proudfoot, the R.H.

of the Healthcare Center, directed the exercise class Monday morning. Dorena and Ozell Cherry served spud-nuts following exercise, "Oh Well!"

Tuesday afternoon Claudine Embry, Lanell Stancell, Pat Watson, Mary Jo Burge, Karen Cook and Ozell Cherry shampooed and set the ladies and gave nail care.

The Followers Sunday

school class of the First Baptist Church made a donation to the Healthcare Center.

Gladys Wilson made and brought rice-krispie treats for the residents this week.

Betty and Frank Wueflein from Decorators Floral and gift gave the staff and residents a potted Easter Lily.

Elzie Darland was visited by her daughter Berta Combs Tuesday morning.

Herald and Mary Jo Burge, Jane Reeder and Loyce Killingsworth served coffee and donuts to the residence Wednesday morning. Herald lead us in friendly conversation.

Loyce Killingsworth and Iren Splawn directed our sing-inspiration time.

Inez Bobo sent the Care Center Easter Lillies which really add to our Easter and Spring decor.

The Trinity Baptist Church game the Care Center two beautifully decorated Easter cakes.

Wednesday afternoon Glenda Jennings and Jonessa Brockman came to entertain with sing-a-song and puppet show. Jean O'Brien visited and participated in the singing.

Happy Easter to you and yours from the residents and staff of the Healthcare Center.

# Journal Classifieds

REAL ESTATE  
AUTOMOBILES  
HELP WANTED  
GARAGE SALES

## STOP & SHOP

Deadlines are 5 p.m. Monday and Thursday

Call 272-4536

Deadlines are 5 p.m. Monday and Thursday

### LEGAL

On the 1st day of April, 1998 I impounded the following estrays:

1 white, Charolais, cross-breed, horned, heifer

1 red, white-face, mixed breed, horned, heifer

1 red, white-face, mixed breed, muley, heifer

1 black, mixed breed, muley, heifer

1 red, mixed breed, horned, heifer

1 red, mixed breed, horned, heifer

1 red, mixed breed, horned, heifer

1 red, mixed breed, horned, heifer

1 red, mixed breed, horned, heifer

On the 1st day of April 1998, I filed a Notice of Estray in the Estray Book of Bailey County, Texas.

I have made a diligent search of the register of recorded brands of Bailey County for the owner of the said estrays, but the search did not reveal the owner.

Notice is hereby given that if the ownership is not determined by the 19th day of April the said estrays will be sold at the Muleshoe Livestock Auction in Bailey County, Texas.

Witness this my hand this the 3rd day of April, 1998

Coy Platt

Sheriff, Bailey County.

Published in the Muleshoe Journal April 9, Bailey County Journal April 12, 1998.

### FOR SALE

For Sale- 14 X 80 Mobile home 3 bedroom, 2 bath, on private fenced lot, 2 outside storage bldgs., 2 car carport. Call 272-5394. 13t-6tpd

Rebuilt vertical hollow shaft irrigation motors in stock 30 hp thru 100 hp. Ronald Ashford Electrical. (806) 272-4571. 13s-8tch

**GOLFCARTSALE** Olton Golf Cars, Sales & Service. Authorized Club Car Dealer Toll free 1-888-462-8280. 14t-18tch

### HELP WANTED

**PANTHER INDUSTRIES, INC.** needs mature person now in the MULESHOE Area. Regardless of training, write or call C. Hutchens DEPT CL-79347, Po Box 961001, Fort Worth, TX 76161-0001 or 1-800-433-7664. 15s-1TCH

**AIM HIGH AIR FORCE** It's your life. Whatever you want to do, Air Force training, experience and education can help you reach your goals. Find out more. Call 1-800-423-USAF. 15s-13tsun

**POSITION**-Secretary to the County Judge; Qualifications: Computer Skills Payroll, Bookkeeping, Dealing with Insurance Matters, Letter Writing Skills. Must be honest and able to keep confidences. Apply at Bailey County Judge's office. 16s-2tch

Help wanted apply before 3 p.m. Monday thru Saturday. T.J. Donuts. 16s-4tch

### WILL PAY YOU TO LOSE WEIGHT!

Personal help for each individual! Lose 9 - 30 lbs./mo. All Natural. Guaranteed. Call (218) 724-9292. 15t-2tpd

Wanted a babysitter for 3 kids, after school and overnight. Possible live in. References required. Call 965-2749 and leave message or call 946-9113. 16s-1tch

### HELP WANTED

The Texas Agricultural Extension Service is hiring field scouts for the 1998 growing season. Pick up applications at the Parmer County Courthouse. 3rd floor or mail resume to P.O. Box 285, Farwell, TX 79325. Must be at least a Junior or Senior in High School. For more information call 806-481-3300. 15s-4tch

### REAL ESTATE

Corner Lot! Large Deck. Large Fireplace! Sunrises! Updated Kitchen & Newly Landscaped Yard! All This & More In This Cozy 2-1-1 With Carport. Call 272-4251 8-6, or 272-4391 Evenings. 15s-tfc

For Sale; 2 bedroom, 2 bath, 1 carport, central air and heat, storm cellar. 272-5291. 15s-9tpd

For Sale 3-2-2 Brick 1.35 acres. 2.5 miles from Muleshoe on State Highway #70 Call 965-2929 after 5:00 p.m. and on weekends. Shown by appointment only. 14t-9tpd

### SERVICE

Sewing and Alterations. Peggy 272-6764. Experienced, jeans, zippers, etc. 7s-tfc

### REAL ESTATE

**JB Sudderth Realty, Inc.**

Daren Sudderth Associate Broker • State Certified Appraiser Res. (806) 825-3389

- \* 306 acres south of Lazbuddie with three 8" irrigation wells. 2 circle sprinklers and 2,500 head feed lot. Good water area.
- \* 550 acres south of Lazbuddie with 4 irrigation wells and 4 circle sprinklers. Good water area.
- \* 2 Quarters-CRP-SE of Muleshoe city limits. 10 - year contract in CRP. One Quarter on Highway.
- \* 404 acres In Contract with 6 irrigation wells, 2 circle sprinklers. Good water area.
- \* 160 acres southeast of Irma Lane crossroads, 1 irrigation well.
- \* 160 acres northeast of Irma Lane crossroads, 1 irrigation well.

### WANTED

**I-27 TRADERS TREASURES** (LOCATED ON EAST ACCESS OF I-27 SOUTH OF PLAINVIEW) Open Saturday 9-6 & Sunday 9-5 Wood Crafts, Including Benches, Tables, Shelves, Picture Frames, Toy Boxes Or Hope Chests, Leather Crafts, Buckles, Sports Cards, Beanie Babies, Bottle Collections, Crochet, Antiques, And Your Neighbor's Garage Sale, These Are Just A Few Of The Items To Be Found At I-27 TRADERS TREASURES!! Booths Are Available For Vendors Who Wish To Sell Their Crafts, Antiques Or Collectibles Or For The Family Or Service Organization Planning That Yearly Garage Sale Or Fund Raiser. No Need To Worry About The Weather, All Booths Are Inside A Heated And Cooled Building. Call Mike Or Judy Tiner At (806) 747-7833 Or (806) 749-2202 For Details!! 15s-4tch

**Singers & Songwriters** Nashville Production Company is providing professional recording services to up and coming new artists. Call 615-262-0110. Check us out at <http://www.baboom.com> 15s-3sunpd

**REAL ESTATE**

### REAL ESTATE

### REAL ESTATE

**Price Reduced, Country Living at it's Best - 6 miles West of Muleshoe on Highway 1760.** Approx. 3500 sq. ft. Gorgeous 3-3-3 Brick home with lots of built-ins, fireplace, central heat, ref. air, sunroom with hot tub, lots of storage, large family room and utility room, every woman's dream. All on 2 1/2 acres. Also 30x50 metal barn with corrals. If you want it! This place has it!



Box 156 • 308 3rd St. Farwell, TX 79325

- 320 ac. NE of Muleshoe, 2 story stucco house, ven. in contract, sprinkler systems, 4 wells, lays well. Out of Area Owner says "Sell It!"
  - 160 ac. SE of Lazbuddie. Excellent water area, Circular sprinkler elect. Motor. Excellent cash lease in effect on this farm.
  - 207 ac. NW of Lazbuddie. 425hp Elect Motor, electric sprinkler. Domestic well.
- New Listing- Just west of Muleshoe on pavement. Nice 3 bedroom 1 3/4 bath brick home with attached garage. 30 X 40 insulated barn, corrals and lots of storage all on 4.4 acres. Must see to appreciate. Call for more details. Great Investment Opportunity- 25 acres with 3 rent houses, 6 complete mobile home hook-ups with electricity, water and cable. Just west of Muleshoe. Reasonably Prices!! Call for more details!!

(806) 481-3846 • Toll Free: 1-888-999-3846  
Ronald Byrd, GRI Licensed Broker  
Home: (806) 481-9318  
Crista Bass, Sales Associate • Home: (806) 925-6464

### REAL ESTATE

### REAL ESTATE

### REAL ESTATE

## Jo Ann Chester Realty

806-227-2368

**BRICK**—Approx. 1200 sq. ft., 3-1-1, Strm. wd., dual fuel ht., patio, strg.hs. fenced yd., near school. **318 W. Ave. K**

**BRICK**—Approx. 2000 sq. ft., 3-1 3/4-2, kit. w/ built-ins, L.R. Den, lg. ut., ct. ht., Lg. shop or R.V. strg. w/ office and upstairs apt. **1003 W. 6th Ave. J**

**BRICK**—Approx. 1750 sq. ft., 3-13/4, newly remodeled w/ new app. carpet, wiring, grg. doors, septic, barn, strm cellar, on 3 ACRES. **South of Springlake**

**MASONITE SIDING**—Approx. 1500 sq.ft., 3-1/2-2, kit. w/ built-w, lg. ut/office, ct.ht-air. Will have new roof & septic, on 1 Acre, 3 more acres available. **DODD HWY-N. Earth**

**RESTAURANT** - 40-50 seat cap., fully equipt. **TRAVEL CENTER- 84 HWY, LITTLEFIELD.**

**FARM** - 177 ac. dryland. **CIRCLEBACK**

**HOMES AVAILABLE - IN SUDAN, EARTH, LITTLEFIELD**

**BRICK** — 3 bedroom, 1 3/4 bath, family room, w/ fireplace, kitchen w/ built-ins, dining, utility, double garage, central heat/ air, fenced corner lot. **1815 W. Ave. I.**

# Nieman Realty

116 E. Ave. C • George Nieman, Broker • 272-5285 or 272-5286

### RICHLAND HILLS

- 3-3-1 Brick, cent. Heat, Evap. Air, built-ins, 2000' + lv. area, fenced yd., stor. bldg. MORE!! \$60K!!! RH-2
- PARKRIDGE-NICE 3-2-2 Brick, Cent. A&H, built-ins, FP, cov. patio, fenced yd. \$50's!!
- NICE 3-2-3 Brick, corner lot, Cent. A & H, built-ins, FP, 2 stor. bldgs., storm cellar, fenced yd., MORE!!! \$60k!! RH-1

### HIGHLAND AREA

- 3-2-2 Brick, Cent. A&H, built-ins, gas log FP, fenced yd., stor. bldg. MORE!! Price Reduced!! HL-5

### LENAU - COUNTRY CLUB AREA

- 2-1-1 Carport Home, wall furnace, nice carpet, storm shelter, stor. bldg., fenced yd. \$20's!!! CC-3
- 2-1-1 Home, Cent. Heat, built-ins, Hardwood floors! \$19,500! L-3
- 2-1-1 Home, floor furnace, win. ref. air, fenced yd, stor. bldg., \$19,500!!! L-1

### COMMERCIAL

- Established Business: Land, Bldg. & Equip., \$75K!!!
- 175' x 140' tract, approx. 8500' bldg. on Main. \$35K!!!
- 56' x 140' tract, approx. 4700' bldg., \$35K!!!
- NICE R.V. STORAGE, 14' X 40' metal bldg. 12' doors, corner lot!!
- SNACK SHACK - Lot, Buildings, furniture, and fixtures!!!!
- LARIAT- 240 acres, 3 wells, underground tile, good productive land!!!

### HIGH SCHOOL

- Nice 3-2-2 Brick, Cent. A&H, built-ins, fenced yd., MORE!!! \$40's!! HS-5
- Very Nice 3-1-1- Brick Home, cent. Heat & Air, built-ins, fans, woodburning stove, nice carpets, storage bldg., fenced yd., More!!! Price Reduced!!! HS-7
- NEWLY REMODELED 3-1-1 Home, cent. A & H, new carpet & vinyl, fenced yd., MORE!! \$30's!!! HS-2
- VERY NICE 3-1-1 Brick, Heat pump, DW, nice carpets, fenced yd., MORE!!! \$30's!!! HS-1
- NICE 2-1-1 Brick, Heat Pump, nice carpets, well insulated, storm windows & doors. \$30's!!! HS6

### RURAL

- 3-2-2 Home on .92 acre at edge of town, Cent. Heat, evap. air, DW, storage bldg., fenced yd., & MORE!! \$30K!!!
- W. of SUDAN-NICE 3-3-2 Brick Home, 5 acre tract on Hwy. 298, Cent. Air & Heat, built-ins, large Quonset Barn, MORE!!! \$95K!!!
- JUST LISTED- NICE 4-1-2 Home, Heat Pump, Built-ins fenced yd., 2 Stor. bldgs, approx. 1/2 acre tract, on pavement close to town!! \$50's!!!
- 5 Acre tract on pavement close to town!
- NICE 3-2 Home, 40 acre tract, Geo-heat Pump, built-ins, 6' well, Hi-Press. Lines, barns, corrals, tractor & equip!!!! \$75K!!!!
- LAZBUDDIE- NICE 3-2-2 Brick Home on pavement, DW, Geo. Heat Pump, 4 1/2 ac., barns, corrals, & MORE!!! \$40's!!!
- NICE 3-2-2 Brick on pavement, 2200' t, built-ins, FP, large sunroom!! \$80's!!!

### In Contract

### In Contract

### In Contract

### RENT

2 bedroom, 1 bath apartment with central heating and cooling, extra clean. 272-4889. 16s-tfc



### REAL ESTATE

### REAL ESTATE

## James F. Hayes & Co.

• AGRICULTURAL REAL ESTATE SERVICES

4 Labors in Bailyboro area. Milo, wheat and cotton base. Good dryland cotton yield. Good government check. Immediate possession available.

390 Acres with 3 bdrm Austin stonehouse. Stegall area. 70 acres of native grass. 320 Acres of CRP just renewed for 10 yrs @ \$39.50 per acre. House and 70 acres can be sold separately.

160 Acres just north of Muleshoe. 2 irrigation well with new pumps. New underground pipe and wire. Late model Valley Sprinkler. Good F.S.A. payment. Immediate possession possible.

### Vic Coker, Agent

310 Main St. Suite 103 Muleshoe  
Office 272-3100 Home 965-2468  
WHEN LAND INVOLVES COWS AND PLOWS

The following people have announced their candidacy for the

## General Election

Tuesday, Nov. 3, 1998

### DISTRICT 287TH JUDGE

• Gordon H. Green, Democrat

**JUSTICE OF THE PEACE PRECINCT NO.1**

• Jack Bates, Democrat

### BAILEY COUNTY CLERK

• Sherri Bessire Harrison, Republican

• Jan Pierce, Democrat

### DISTRICT CLERK

• Elaine Parker, Democrat

### BAILEY COUNTY COMMISSIONER PRECINCT 4

• Jerry Damron, Democrat

Paid political advertisement

## NOTICE TO SUBSCRIBERS

If you are moving, please notify the Muleshoe and Bailey County Journals by filling out the form below:

Name \_\_\_\_\_  
Old Address \_\_\_\_\_  
City, State, Zip Code \_\_\_\_\_  
New Address \_\_\_\_\_  
City, State, Zip Code \_\_\_\_\_  
Date \_\_\_\_\_

The cost of returned postage is prohibitive, the Post Office is not always able to follow up on the address changes.

We're hoping that providing these changes will help us be more accurate in maintaining correct addresses. THANK YOU FOR YOUR HELP!

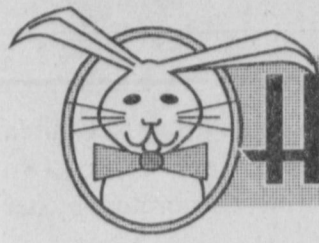

# HAVE AN EASTER FEAST FOR LESS!

PRICES EFFECTIVE APRIL 8-14, 1998

## MEAT

- COOK'S BONE-IN  
**SHANK PORTION HAM**.....LB **77¢**
- COOK'S BONE-IN  
**BUTT PORTION HAM**.....LB **\$1<sup>29</sup>**
- JUMBO PACK PILGRIM'S PRIDE  
**LEG QUARTERS**.....LB **25¢**
- SMALL PACK PILGRIM'S PRIDE  
**LEG QUARTERS**.....LB **39¢**
- WHOLE SLAB  
**PORK SPARE RIBS**.....LB **\$1<sup>49</sup>**
- ALL SIZES WITH POP-UP TIMER  
**SHURFINE TURKEYS**.....LB **69¢**
- MARKET MADE  
**HAMBURGER PATTIES**.....LB **\$1<sup>19</sup>**
- HILLSHIRE FARM SMOKED OR BROWN SUGAR  
**SPIRAL SLICED HALF HAMS**.....LB **\$2<sup>39</sup>**
- JUMBO PACK PILGRIM'S PRIDE  
**DRUMSTICKS OR THIGHS**.....LB **89¢**
- SMALL PACK PILGRIM'S PRIDE  
**DRUMSTICKS OR THIGHS**.....LB **99¢**
- HORMEL  
**SMOKED PORK CHOPS**.....LB **\$2<sup>99</sup>**
- VALUE PACK  
**BEEF FAJITAS**.....LB **\$2<sup>79</sup>**
- 16 OZ. PKG. OR READY TO SERVE 2.1 OZ. PKG  
**OSCAR MAYER BACON**.....YOUR CHOICE **\$1<sup>98</sup>**
- BAR S  
**WHOLE BONELESS HAM**.....LB **\$1<sup>39</sup>**
- BAR S  
**BONELESS HALF HAMS**.....LB **\$1<sup>59</sup>**
- JIMMY DEAN ASSORTED  
**PORK SAUSAGE**.....1 LB. ROLL **\$1<sup>89</sup>**
- JIMMY DEAN ASSORTED  
**PORK SAUSAGE**.....2 LB. ROLL **\$3<sup>78</sup>**
- HORMEL  
**LITTLE SIZZLERS LINKS**.....12 OZ. PKG **99¢**
- HORMEL BONELESS  
**MINI HAM**.....LB **\$3<sup>39</sup>**
- BAR S REGULAR OR POLISH  
**SMOKED SAUSAGE**.....1 LB. PKG **\$1<sup>49</sup>**
- BAR S  
**MEAT FRANKS**.....12 OZ. PKG **69¢**

- KEEBLER 9" REGULAR, REDUCED FAT OR BUTTER FLAVOR  
**GRAHAM CRACKER**
- READY CRUST**.....6 OZ. PKG **79¢**
- KRAFT ASSORTED REGULAR OR THICK & SPICY  
**BARBECUE SAUCE**.....18 OZ. BTL **77¢**
- ASSORTED  
**UNSWEETENED**
- KOOL-AID**.....MAKES 2 QTS. **7/\$<sup>1</sup>**
- GREEN GIANT WHOLE  
**ASPARAGUS SPEARS**.....15 OZ. CAN **\$1<sup>78</sup>**
- SHURFINE WHITE  
**DISTILLED VINEGAR**.....16 OZ. BTL **39¢**
- POST  
**TOASTIES CEREAL**.....18 OZ. BOX **\$1<sup>39</sup>**
- BETTY CROCKER INSTANT  
**POTATO BUDS**.....13.75 OZ. PKG **\$1<sup>29</sup>**

## PRODUCE

- GOLDEN RIPE  
**BANANAS**.....LBS **5/\$<sup>1</sup>**
- RED RIPE  
**STRAWBERRIES**.....SMALL BASKETS **77¢**
- JUICY SWEET  
**CANTALOUPE**.....LBS **2/\$<sup>1</sup>**
- TEXAS  
**SWEET POTATOES**.....LBS **2/\$<sup>1</sup>**
- GARDEN FRESH  
**ASPARAGUS**.....LB **\$1<sup>29</sup>**
- DOLE  
**SALAD MIX**.....1 LB. PKG **99¢**

## FROZEN & DAIRY

- GRADE A  
**SHURFINE LARGE EGGS**.....DOZEN **67¢**
- JIMMY DEAN  
**SAUSAGE & BISCUITS**.....12 OZ. PKG **\$1<sup>89</sup>**
- PRICE'S PIMIENTO  
**CHEESE SPREAD**.....7.5 OZ. TUB **\$1<sup>39</sup>**
- ASSORTED FAT FREE YOGURT OR NO SUGAR ADDED, FAT FREE, FAT FREE NO SUGAR ADDED OR PREMIUM  
**BLUE BUNNY**
- ICE CREAM**.....1/2 GAL. ROUND CTN **2/\$<sup>4</sup>**
- SHURFINE REGULAR OR LITE  
**WHIPPED TOPPING**.....8 OZ. TUB **77¢**
- REGULAR OR BANANA  
**BLUE BELL FUDGE BARS**.....12 CT. PKG **\$1<sup>79</sup>**
- COUNTRY CROCK REGULAR OR CHURN STYLE  
**SHEDD'S SPREAD**.....3 LB. TUB **\$1<sup>79</sup>**
- REGULAR, LIGHT OR UNSALTED  
**LAND O LAKES BUTTER**.....1 LB. BOX **2/\$<sup>5</sup>**
- ITALIAN PASTRY ASSORTED  
**TONY'S PIZZA**.....15.10-17.6 **2/\$<sup>5</sup>**
- BIRD'S EYE ASSORTED  
**FARM FRESH**
- VEGETABLES MIXTURES**.....16 OZ. PKGS **3/\$<sup>4</sup>**
- AMERICAN OR 2% MILK STACK PACK  
**KRAFT SINGLES**.....16 OZ. PKGS **2/\$<sup>5</sup>**
- SHURFINE  
**SOUR CREAM OR**
- ULTRA WHIPPING CREAM**...1/2 PINTS **2/\$<sup>1</sup>**

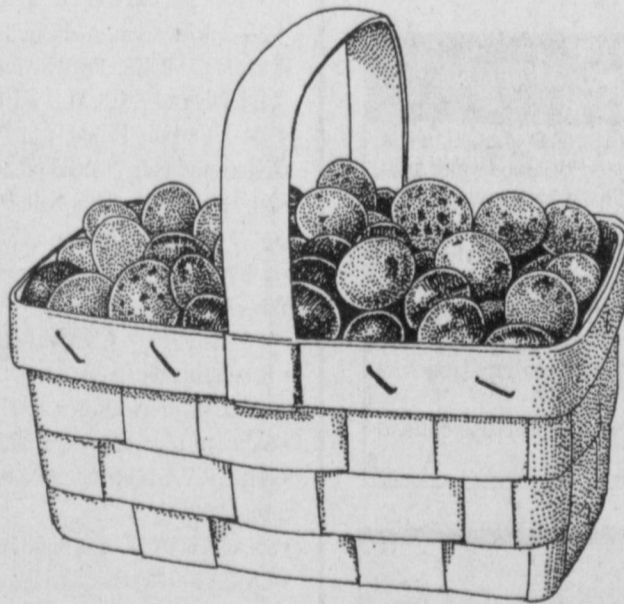

## HEALTH & BEAUTY

- BAKING SODA, PEPPERMINT OR ORIGINAL MINT  
**SCOPE MOUTHWASH**.....24 OZ. BTL **\$2<sup>99</sup>**
- NASAL RELIEF  
**TAVIST D TABLETS**.....8 CT. PKG **\$2<sup>99</sup>**
- CUT GREEN BEANS • FRENCH STYLE GREEN BEANS • CREAM STYLE SWEET CORN • VAC PACK WHOLE KERNEL CORN • WHOLE KERNEL SWEET CORN • SWEET PEAS  
**LIBBY'S VEGETABLES**.....12-15.2 OZ. CANS **4/\$<sup>1</sup>**
- ASSORTED LAY'S OR WAVY LAY'S BUY ONE REG. \$1.59 SIZE  
**POTATO CHIPS**.....GET ONE **FREE**
- ALL TYPES • LIMIT 4  
ADDITIONAL PURCHASES \$1.19  
**PEPSI**.....6 PACK-12 OZ. CANS **96¢**
- ALL TYPES • LIMIT 4  
ADDITIONAL PURCHASES \$1.19  
**PEPSI**.....2 LITER BTL **79¢**
- REGULAR OR MESQUITE  
**KINGSFORD CHARCOAL**.....10 LB. BAG **\$3<sup>29</sup>**
- VAN CAMP'S REGULAR OR WITH SMOKED HAM  
**PORK AND BEANS**.....15 OZ. CANS **2/78¢**
- SOLO  
**PARTY CUPS**.....20 CT.-16 OZ PKG **99¢**
- 10.75 OZ. REGULAR/LOW FAT SALSA CON QUESO DIP OR ASSORTED  
**TOSTITO'S® CHIPS**.....14.5-16 OZ. BAG **2/\$<sup>4</sup>**
- ALL PURPOSE  
**GOLD MEDAL FLOUR**.....5 LB. BAG **88¢**
- 24 CT. 10" COMPARTMENT PLATES, 50 CT.-12 OR BOWLS, 50 CT. WHITE/COLOR 8 7/8" PLATES  
**HEFTY FOAM BOWLS**
- OR PLATES**.....YOUR CHOICE **\$1<sup>19</sup>**
- FAT FREE LOW CALORIE CRANBERRY • APPLE CINNAMON/PEACH APRICOT COBBLERS • REGULAR/FAT FREE FIG • FAT FREE APPLE/RASPBERRY/STRAWBERRY  
**NABISCO NEWTONS**.....11-16 OZ. PKGS **2/\$<sup>5</sup>**
- ASSORTED TRISCUIT • ASSORTED WHEAT THINS • OAT THINS • MULTI-GRAIN THINS  
**NABISCO CRACKERS**...8.5-10 OZ. PKGS **3/\$<sup>5</sup>**
- BANANA NUT CRUNCH, CRANBERRY ALMOND CRUNCH OR BLUEBERRY MORNING  
**POST CEREAL**.....13-15 OZ. BOX **2/\$<sup>4</sup>**
- EARLY CALIFORNIA SMALL, MEDIUM OR LARGE  
**PITTED RIPE OLIVES**.....6 OZ. CAN **88¢**
- CAMPBELL'S CELERY, CHICKEN OR MUSHROOM REGULAR OR LOW FAT  
**CREAM OF SOUPS**.....10.75 OZ. CAN **79¢**
- ASSORTED .3 OZ. SUGAR FREE OR 3 OZ. REGULAR  
**JELL-O GELATIN**.....YOUR CHOICE **3/\$<sup>1</sup>**
- CORNBREAD, REGULAR/LOW SODIUM CHICKEN, PORK OR TURKEY  
**STOVE TOP STUFFING**.....6 OZ. PKG **\$1<sup>19</sup>**
- GIANT  
**REYNOLDS FOIL**.....12"X 200' SQ. FT. **\$4<sup>99</sup>**
- REYNOLDS CRYSTAL COLOR  
**PLASTIC WRAP**.....100 SQ. FT. **\$2<sup>17</sup>**
- SCHILLING ASSORTED  
**FOOD COLORS & EGG DYE**....4 PL.-25 OZ **\$1<sup>88</sup>**
- BETTY CROCKER ASSORTED SUPER MOIST OR SUPER MOIST SWEET REWARDS  
**CAKE MIXES**.....18-18.25 OZ. BOX **88¢**
- BETTY CROCKER ASSORTED REGULAR OR LIGHT RTS  
**FROSTING**.....12-16 OZ. CAN **3/\$<sup>4</sup>**

We're Your  
Easter  
Headquarters



WESTERN MONEY  
UNION TRANSFER<sup>SM</sup>  
"The fastest way to send money"

# Lowe's

## MARKETPLACE

401 W. American Blvd.  
Muleshoe 272-4585



515 W.  
American Blvd.  
Muleshoe  
272-4406

WE RESERVE THE RIGHT  
TO LIMIT QUANTITIES  
IN TEXAS