

15^c
Per
Copy

The Lockney Beacon



VOLUME 76

LOCKNEY, FLOYD COUNTY, TEXAS 79241

SUNDAY, JUNE 19, 1977

10 PAGES IN ONE SECTION

NUMBER 48

County Commissioner's Court Responsible For Many Services

BY WENDELL TOOLEY

Although their meetings are open to the public, very few people attend the monthly Floyd County Commissioner's Court meeting each second Monday.

Judge J.K. Holmes and the four commissioners: Grigsby (Doodle) Milton, Bob Jarrett, Aaron Carthel and Jack Lackey don't handle a lot of tax money each year (\$609,808.80), but the spending of government revenue sharing money is becoming more controversial each year.

Considered to be very conservative by most people in the county, the commissioners each has an allotment to run his precinct (\$70,7000). They also receive \$20,000 each revenue money. They maintain that if they hadn't taken 60% of the revenue sharing money to buy equipment, taxes would have been raised to meet the increased cost of diesel, equipment, and manpower. At present the commissioners are taking 50% of the revenue money and have around \$100,000 in the bank drawing 5 1/2 percent interest while they try to see what a jail house and a library will cost.

The Judge is the highest paid member of the county government (\$9,864) plus \$125 a month travel, also \$2600 a year for county school work, county school system and each commissioner receives \$605 a month, \$125 travel. The commissioners cannot hire or fire elected members of the courthouse, but do set all salaries as well as their own. They hire and fire county extension staffers.

The Judge may vote on any issue brought up at a meeting, and of course has the power to break tie votes.

EQUIPMENT

All except Milton have three road grader maintainers, a couple of pickups, a couple of trucks, Carthel and Jarrett have bulldozers, the county has one big carryall that is used in digging dump ground pits for Lockney and

Floydada.

Through the use of revenue money all equipment is in good condition except a few run-down trucks. They commissioners also use revenue money for diesel and salaries.

Revenue money has also been used for machinery barns at Lockney and Floydada, a deputy office at Lockney, carpet in the courthouse halls, a little help on the county museum, day care center, and mental health office budgets. Floydada and Lockney fire trucks were bought with county revenue money also property for police radio tower.

Most of the revenue money has been used to purchase maintainers which cost from \$60,000 to \$70,000 each. Each commissioner employs three to four

men to operate the equipment.

Since city people also pay county taxes, commissioners are expected to grade roads inside the city limits at Lockney and Floydada. Of course there are very few unpaved streets in Floydada. The City of Floydada owns its own maintainer and does most of the street grading.

COMMISSIONERS

Commissioner of precinct 1 (Aaron Carthel) has been a commissioner for five year and lives in Floydada. He also has farming interests.

Commissioner of precinct 2 (Bob Jarrett) lives in Lockney and has been a commissioner for 18 years. He works for Farm Bureau as a crop insurance adjuster.

Commissioner of precinct 3 (Grigsby Milton) has been a commissioner for five years and lives near Cedar Hill. He is in the farming and airport business.

Commissioner of precinct 4 (Jack Lackey) lives in Floydada and just recently retired from the trucking business. He has been a commissioner 2 1/2 years. Commissioners seek election every four years.

COUNTY INCOME

Second to tax money, the county receives license money of \$157,433, then some \$81,654 from fees charged by the various courthouse offices. The Justice of Peace fines amount to \$18,824, county court brings in \$5,000, commissioners took in \$28,500 for farm work.

The county has no indebtedness. The commissioners oversee 50 employees of the county. Salaries amount to \$355,756.



DAVID AND TARY DAVIS of Enid, Oklahoma got a tree meal at Rogers' Cafe after being stopped by Lockney police and honored by the Lockney Chamber of Commerce on "Visitor Appreciation Day" Thursday. (Staff Photo)

Little Leaguers To Sell Circus Tickets

Lockney Lions Club, sponsor of the Cannon Brothers Circus, has announced that the circus will be in Lockney one day only, Tuesday, June 28 for two performances (6 and 8 p. m) at the fairgrounds.

Lockney Little League baseball players are selling advance tickets to the circus, \$1.50 for adults and 75 cents for children 12 and under. Tickets at the gate will be \$2 for adults and \$1 for children.

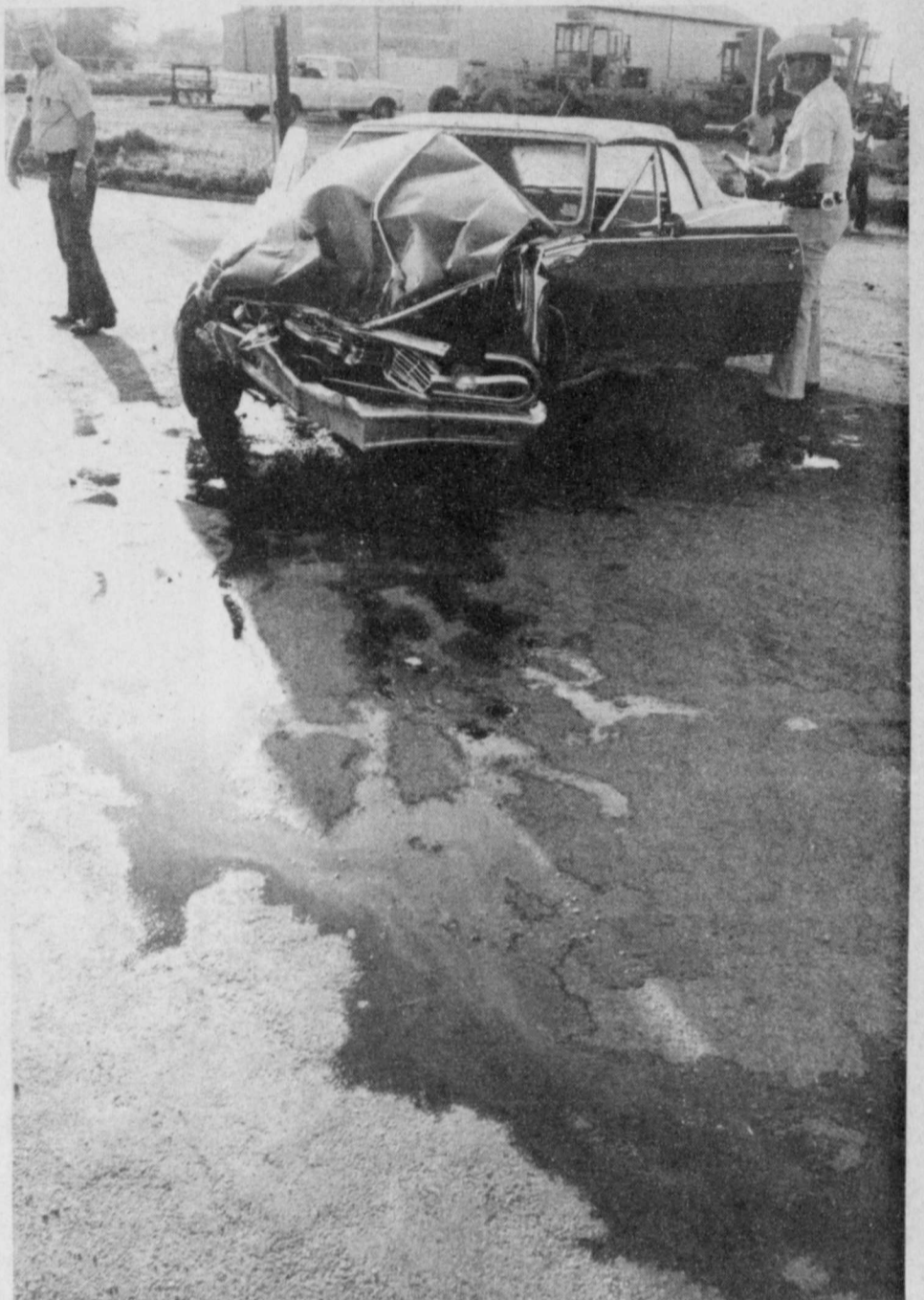

NOBODY WAS HURT, but this 1964 Chevelle was extensively damaged in a wreck Wednesday evening at the intersection of FM 97 and FM 387 in Lockney. James Williams, Rt. F. Lockney, was the driver of the Chevelle, travelling north on 378 at the time of the accident. Todd Burleson of Lockney was the driver of the other vehicle, a 1970 Ford pickup, travelling west on 97. (Staff Photo)

Beacon Lights

by Jim Huggins

MOST OF YOU ALL KNOW THIS, but low wheat prices won't bring lower bread prices.

And Bill Nelson of the Texas Wheat Producers Board in Amarillo agrees.

Even with a billion to a billion and a half bushel surplus of wheat in the nation, Nelson said supermarket prices for bread will fluctuate little.

Likewise, if farmers were drawing record prices for their wheat this season, it would have little impact on the price of bread.

That's basically because the cost of wheat and other farm products are only small portions of the total cost of a loaf of bread.

"You think of a loaf of bread as being wheat," Nelson said. "Actually there's as much milk in bread as there is wheat."

"If a farmer gave his wheat away today and its value was deducted from the price of a 35 cent one-pound loaf of bread, the bread would still cost 32.5 cents."

Nelson said of the average national price of 35.3 cents for a one-pound loaf of bread (not a 1 1/2 pound loaf), the wheat farmer gets about 2.8 cents, the dairy farmer gets about 2.3 cents, and the baker-wholesaler gets about 22.3 cents.

It takes a giant surge in wheat prices—or, alternatively, a giant decline in wheat prices paid farmers for the price of a loaf of bread to change significantly, Nelson said.

For example, for each change of 70 cents in the price of wheat, the value of wheat in a loaf of bread changes only a penny.

Of each dollar the consumer spends for bread, the farmer received 13 cents, the miller and baker receive 32 cents, the trucker, wholesaler and transportation system receive 36 cents, and the grocer receives 14 cents.

Local wheat markets are reporting prices for wheat of between \$1.90 per bushel and \$2 per bushel.

Nelson said a bushel of wheat will make about 60 loaves of bread.

Wheat has sold as high as more than \$5 per bushel in the area in recent years. But even that price changed the cost of bread to consumers very little, Nelson said.

UNDERSTAND the Mackenzie lake area received another three inches of rain this week.

EDUCATION is what is left over after you have forgotten the facts.

Chamber Honors Oklahomans On Visitor Day

Tary and David Davis of Enid, Oklahoma ate lunch at Rogers' Cafe Thursday, courtesy of the Lockney Chamber of Commerce. The Davises, June honorees in the Chamber's "Visitor Appreciation Day," say they'll remember the town, "...to say the least..."

It was their first trip through Lockney, but they said "We'll have to come back now."

Unlike most other out-of-staters

stopped by Police Chief Raymond Hamilton, Davis said he knew he wasn't speeding—he thought "...maybe they were looking for somebody."

Davis, a steel salesman for Singer Metal Company, was calling on manufacturers in the area, including The Tye Company in Lockney.

The Davises, as honored visitors in Lockney, were eligible for free merchandise and discounts at other local businesses, including White Auto

Store, Schacht Flowers, Jewelry and Gifts, and Rowell Variety, Page Thriftway, Bob Miller Insurance, Mize Pharmacy and TV, Jackson Tire Company, Floyd County Insurance Agency, Farm Bureau Insurance, Davis Lumber Company, Byrd Pharmacy, Brown's Department Store, Boot Hill Western Store and Barker Insurance. The visitors receive free meals at either Rogers, Strickland's Restaurant or Lockney Dairy Queen.

224 Businesses In Operation In Floyd County

NEW YORK, June 11—From the standpoint of the business activity, how well does Floyd County shape up? How many retail stores, factories and other commercial establishments are in

operation locally? How many people do they employ and how large a payroll do they carry?

Answers to these and other ques-

tions emerge from a series of Federal reports, just released, entitled "County Business Patterns." They were prepared by the Census Bureau with the assistance of the Department of

Health, Education and Welfare.

Contained in the reports are comparable figures for all parts of the country as to each kind of business—retail and wholesale trade, manufacturing, construction, banking, transportation and the like.

For its size, Floyd County is shown to have a substantial number of establishments in operation. There are 224 of them that have one or more persons in their employ. Those that have no employees are not included.

Of the total, 156 have from 1 to 4 on their payroll, 33 have from 5 to 9 and 26 from 10 to 19.

The extent to which small and moderate-size businesses are supported locally is indicated by the large proportion that are in that category.

The figures show that approximately 96 percent of them have fewer than 20

employees. This compares with 88 percent throughout the United States and also 88 percent in the State of Texas.

The findings are that Floyd County's commercial firms provide gainful employment for some 1,136 people in jobs covered by Social Security.

This is exclusive of farm workers, self-employed persons, domestic service workers and government employees.

Despite the fact that there are more people out of work than usual, as is the case nationally, local payrolls have been going up because wage scales have been rising.

The current report gives the annual payroll for covered workers as \$6,625,000. Four years ago, when a similar survey was made, the total was \$5,812,000.

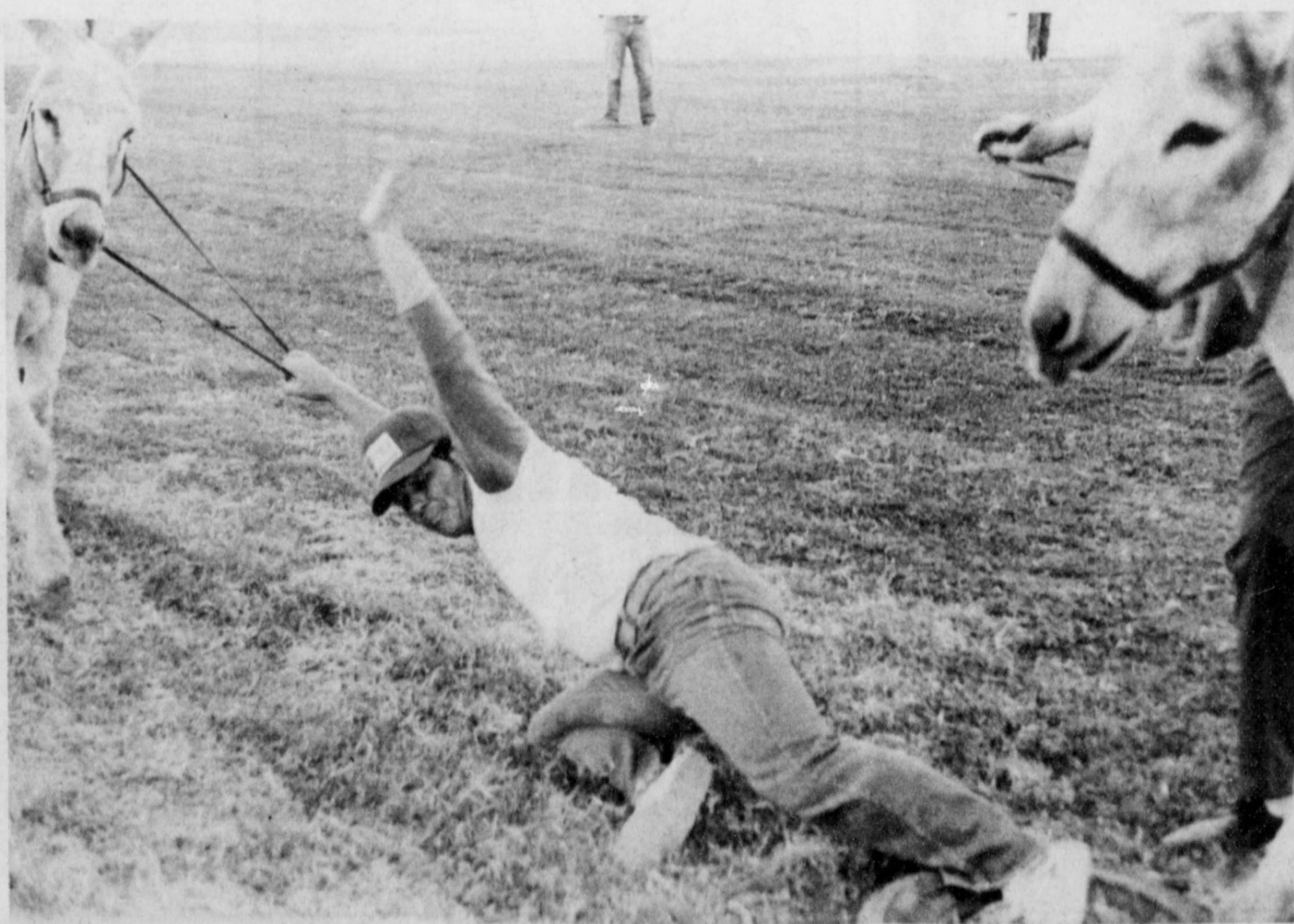

DRAGGING HIS . . . BURRO . . . to first base, James Race is safe in the donkey baseball game played here Thursday. The contest ended in a 1-1 tie between team representing the Lockney Police Department and the Floyd County Sheriff's Office. (Staff Photo)



KEEPING IT CLEAN . . . City of Lockney employees were busy Friday, clean-up day in the city, loading extra trash. (Staff Photo)

Cool Savings for Hot Days

Grade A lb.
FRYERS 47¢

PATTIES lb. 89¢

U.S.D.A. CHOICE BEEF TENDERIZED
BEEF CUTLETS LB. \$1.69
U.S.D.A. CHOICE BEEF BONELESS TOP
ROUND STEAK LB. \$1.49
U.S.D.A. CHOICE BEEF BONELESS STEAK
SIRLOIN TIP LB. \$1.69
U.S.D.A. CHOICE BEEF BONELESS ROAST
SIRLOIN TIP LB. \$1.59
U.S.D.A. CHOICE BEEF BONELESS
CHUCK ROAST LB. 99¢
WILSON CERTIFIED
HAM PATTIES 1 LB. CAN \$1.39



U.S.D.A. CHOICE BEEF
ROUND STEAK
\$1.19
LB.

U.S.D.A. CHOICE BONELESS ROUND
STEAK
\$1.39
LB.

WILSON CERTIFIED -
BACON 1 LB. PKG. \$1.19

GOOCH BEST
BACON LB. \$1.09

TYSON'S
CHICKEN WIENERS 12 OZ. PKG. 39¢

HILLSHIRE FARM
REG. SMOKED OR
POLISH SAUSAGE LB. \$1.39

TOTAL GROCERY SAVERS

TENDERCRUST ROLLS
BROWN 'N SERVE PKG. OF 12 39¢

GEBHARDT'S HOT DOG
CHILI SAUCE 10 1/2 OZ. CANS \$1

FOR JAM & JELLY
PEN JEL 1 3/4 OZ. PKG. 29¢

SHURFINE SUGAR FROSTED
FLAKES 20 OZ. BOX 89¢

BETTY CROCKER ANGEL FOOD
CAKE MIX 16 OZ. BOX 79¢

JOHNSON'S
LEMON FAVOR 12 OZ. CAN \$1.19

GLORY
RUG CLEANER 24 OZ. CAN \$1.79

MOUNTAIN PASS
TOMATO
SAUCE
7 \$1
8 OZ. CANS

MORE TOTAL SAVERS

GLADE AEROSOL ROOM
FRESHENER 7 OZ. CAN 59¢

BETTY CROCKER
POTATO BUDS 16 OZ. BOX 79¢

MAXWELL HOUSE
INSTANT COFFEE 10 OZ. JAR \$0.00

ELMERS SPEARMINT, MINT OR FRUIT
BUBBLES 2 6 OZ. PKGS. 79¢

ELMERS
CANDY PARTY MINTS, CARAMEL ROLLS, BUTTERMINTS 2 7 OZ. PKGS. 79¢

FRUIT COCKTAIL 2/89¢
Shurfine 15 oz. can

BEAUTY BAR
DOVE
3 \$1
BATH BARS

EXTRA ABSORBENT
PAMPERS
\$2.19
24 CT. BOX

FRISKIES - ASSTD. FLAVORS
Cat Food
5 \$1
LIVER, FISH, MEAT, CHICKEN
15 OZ. CANS

FROZEN FOODS

ONE-FOR-YOU
DESSERT CUPS CHOCOLATE, DEVILS FOOD, APPLE CRUNCH, STRAWBERRY 4 CT. PKG. 99¢

JENO'S ASSTD. FLAVORS
PIZZA CANADIAN BACON, CHEESE SAUSAGE, PEPPERONI, HAMBURGER 13 1/2 OZ. BOX 79¢

Cloverlake
ICE CREAM
99¢
ASSTD. FLAVORS
HALF GALLON CTN.

FRISKIES - ASSTD. FLAVORS
Dog Food
5 \$1
MEAT, LIVER, CHICKEN, KIDNEY
15 1/2 OZ. CANS

30% OFF LABEL - ALL
a Detergent
\$3.39
BLEACH, BORAX & BRIGHTENERS
9 LB. 13 OZ. BOX

DAIRY DELIGHTS

BORDEN AMERICAN OR PIMENTO
CHEESE SINGLES 12 OZ. PKG. 99¢

KRAFT HALFMOON
CHEDDAR HORNS 16 OZ. PKG. \$1.79

PARKAY QTRS.
MARGARINE 16 OZ. PKG. 49¢

PILLSBURY C.S. OR B.M.
BISCUITS 2 8 OZ. CANS 29¢

ORE-IDA
CRISPERS 20 OZ. PKG. 59¢

HEALTH & BEAUTY AID SAVINGS

EXTRA STRENGTH
TYLENOL TABLETS 100 CT. BTL. \$1.89

PEPSODENT TOOTHBRUSH
TOOTH PASTE BOTH 6.5 OZ. TUBE & BRUSH FOR 99¢

SCHICK SUPER CHROME
INJECTOR BLADES 4 CT. PKG. 59¢

LAUNDRY DETERGENT
PUNCH
\$2.99
10 LB. BOX

WEXFORD ENTERTAINERS
FROM ANCHOR HOCKING

SPARKLING GLASSWARE YOU CAN BUY EVERY TIME YOU SHOP - NO WEEKLY SCHEDULE TO FOLLOW! FROM ONLY 49¢ TO \$1.19.

DR. PEPPER
32 OZ. 6 BOTTLE CARTON
COCA COLA
\$1.39
PLUS DEPOSIT

SUMMER COLD RELIEF
Contac
99¢
10 CT. PKG.

Q-TIP
COTTON SWABS 170 CT. BOX 79¢

BLUE SEAL - PLASTIC JAR
VASELINE 7 1/2 OZ. JAR 79¢

CUTEX OILY POLISH
REMOVER 4 OZ. BTL. 59¢

CALIFORNIA SUNKIST
ORANGES 4 LBS. \$1

CALIFORNIA
PEACHES 3 LBS. \$1

CALIFORNIA HAAS
AVOCADOS 5 FOR \$1

STRAIGHT NECK
YELLOW SQUASH LB. 29¢

WASHINGTON
D'ANJOU PEARS LB. 29¢

CALIFORNIA LONG
WHITE POTATOES
10 89¢
LBS.

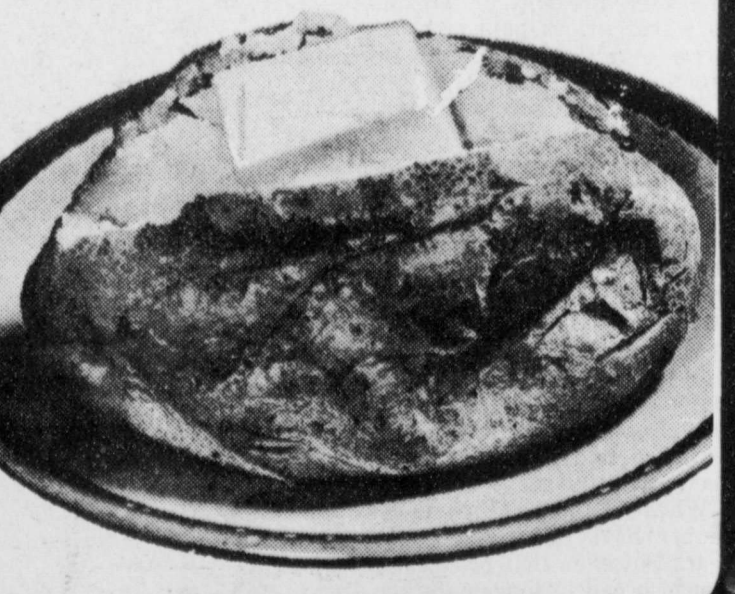

WE GIVE
S & H GREEN STAMPS
EVERYDAY DOUBLE ON WEDNESDAY

PAGES THRIFTWAY

PRICES EFFECTIVE JUNE 19-25, 1977



MRS. DARRELL CRUSE
(Brenda Wason)

Marriage Vows Pledged

Miss Brenda Margaret Wason and Darrell Joe Cruse pledged marriage vows in a double ring service at 7:00 o'clock in the evening, Saturday, June 10. Marion Kion of Plainview, Church of Christ minister, officiated the ceremony in the sanctuary of the United Methodist Church, Matador.

The bride is the daughter of Mr. and Mrs. Billy Wason of Matador. Mr. and Mrs. Ray Cruse of Flomot are parents of the bridegroom. She is the granddaughter of Mr. and Mrs. Charlie Lewis of Floydada. Mrs. Ronnie Cox, organist, presented a prelude of wedding music and accompanied Kelly Wason of Plainview, cousin of the bride, as he sang, "Evergreen." At the close of the ceremony, he sang the Wedding Song, with self accompaniment on the guitar.

The bride wore a long, flowing white gown with a full skirt and a long, flowing veil, framed in the Guipure lace. Shepheress sleeves were accented in the Valentine-Guipure motif, and puffed to a lantern effect and gathered to wide cuffs, edged in lace scallops. Plastrons of lace flowers embellished the full circular skirt that swept to chapel length train. The entire hemline and train were bordered in lace scallops. The bride's matching fingertip mantilla veiling was caught to a Camelot capulet and was also encircled in lace, and she carried a cascade bouquet of daisies, feathered carnations and baby's breath. A basket of the same flowers centered the setting. The bridal aisle was marked by yellow satin ribbon bows, centered with greenery and baby's breath.

Mr. and Mrs. Wason were hosts at a reception at their home, following the ceremony. The bride's matching fingertip mantilla veiling was caught to a Camelot capulet and was also encircled in lace, and she carried a cascade bouquet of daisies, feathered carnations and baby's breath. The bride wore the traditional "something old, new borrowed and blue." The new was her dress, and old was a lavalere which had belonged to her great-grandmother, Mrs. L. H. Lewis. She wore a blue

Six Big Days—June 20 Through June 25

SCHACHT'S 5th Anniversary Sale

The sale event of the year, come in early and select from a fine array of merchandise.

★ Dinnerware

Flintridge - Gorham
Franconia
Noritake
Franciscan
Simpson Ltd. - Ford Museum Collection

★ Glassware

Westmoreland
Imperial
Franciscan

★ Sterling Flatware

Reed and Barton
Wallace
Heirloom
Gorham

★ Silverplate Flatware

Oneida
Reed and Barton

Subject To Items In Stock

Watches--Ladies & Gents
Rings--Diamond, Birthstone, Pearl & Signet
Watchbands

Sale Items **20% to 50% off**

"Our Pleasure Is To Serve You"

Schacht Flowers, Jewelry & Gifts

TELEPHONE 652-2385

112 WEST POPLAR

P. O. Box 1088

LOCKNEY, TEXAS 79241

Society

garter and a ring borrowed from her sister, Charla. Miss Charla Wason of Lubbock attended her sister as maid of honor. She wore a gown of apricot floral organdy, fashioned with empire bodice, cap sleeves, and A-line skirt, and a picture hat of matching color, trimmed with an organdy band and streamers. She carried a basket of daisies and feathered carnations.

Candlelighters were Karen Wason of Plainview, cousin of the bride, and Derenda Cruse, Flomot, sister of the bridegroom. They wore apricot colored dresses of dacron, designed with square necklines and cap sleeves.

Attending the bridegroom as best man was his brother, Donnie Cruse of Plainview. Ushers were James Gwinn, brother-in-law of the groom, and Mark Wason, the bride's brother.

The altar was decorated with yellow tapers in seven-branched wrought iron candelabra at each side, flanked by urns containing white gladioli, daisies, feathered carnations and baby's breath. A basket of the same flowers centered the setting. The bridal aisle was marked by yellow satin ribbon bows, centered with greenery and baby's breath.

Mr. and Mrs. Wason were hosts at a reception at their home, following the ceremony. The bride's matching fingertip mantilla veiling was caught to a Camelot capulet and was also encircled in lace, and she carried a cascade bouquet of daisies, feathered carnations and baby's breath. The bride wore the traditional "something old, new borrowed and blue." The new was her dress, and old was a lavalere which had belonged to her great-grandmother, Mrs. L. H. Lewis. She wore a blue

Mrs. Charlie Lewis, Mrs. David Campbell and Mrs. Vance Campbell. The couple left for a short wedding trip, following the reception. For travel, the bride chose a green jacket and skirt ensemble with a white shell, accented with white accessories and the corsage from her bridal bouquet.

They are making their home in the Flomot community, where Mr. Cruse is engaged in farming. Both Mr. and Mrs. Cruse are graduates of Matador High School. Mrs. Cruse graduated from West Texas State University, Canyon, and has been teaching in the Lamesa School system the past three years. Following graduation here, Mr. Cruse attended A&M University.

An egg is about 74 percent water.

Judy Allen Installed Floydada Eastern Star Worthy Matron

Judy Allen was installed as Worthy Matron of Floydada Chapter No. 31 Order of The Eastern Star in ceremonies held recently in Masonic Lodge Hall No. 712. Her theme is Friendship, her emblem, Chain of Friendship, her flower the yellow rose and her scripture "There is a friend that sticketh closer than a brother" from Proverbs 18:24. Her dedication is to the friends she and her husband have come to know in the few years that they have had the opportunity to know had it not been for their association in Eastern Star.

Installed along with the Worthy Matron were her husband as Worthy Patron; Amy Marjorie Hollums, Associate Matron; Wayne Russell, Associate Patron; Anne Sweptson, secretary; Dora L. Woodson, treasurer; Doris Huckabay, conductress;



MR. AND MRS. ED WESTER announce the marriage of their niece, Vicki Johnson to Raleigh Long on May 28th. The wedding took place in the home of Mr. and Mrs. Wester of Floydada.

Miss Johnson is the daughter of the late Mr. and Mrs. Kenneth Johnson and granddaughter of former Dougherty residents, Mr. and Mrs. Harve Powell, now of Denton.

Long is a native of Rising Star and the son of the late Mr. and Mrs. Raleigh Long Sr. The couple make their home in Ft. Worth.

Mrs. Whitehead Hostess For Dorcas Class

Mrs. J.B. Whitehead was hostess Tuesday p. m. for members of the Dorcas Sunday School Class of the First Baptist Church. Opening prayer was voiced by Mrs. Jack Meredith, a guest.

Those on the program were Mrs. Clarence Goins, Mrs. V.D. Turner, Mrs. C.M. Meredith, and Mrs. A.R. Epperson, who read several poems. Mrs. H.O. Cline quoted 1st Samuel 12:24; Mrs. J.C. Wester, also a guest, gave the 23rd Psalms from memory; Mrs. R.A. Garrett quoted Deuteronomy 31:6; and Peggy Young, another guest, quoted John 3:16.

Mrs. Whitehead served a refreshment plate to class members, Mmes. Clarence Goins, H.O. Cline, C.M. Meredith, Leonard Smith, V.D. Turner, A.R. Epperson, W.U. Riggle, R.A. Garrett, C.W. Denison, E.I. Durham, Elmer Warren and Henry Willis. Guests attending included Mrs. Wester, Mrs. Jack Meredith, Tana Turner and Peggy Young. Class members signed a birthday card in honor of Mrs. Henry Willis.



MR. AND MRS. DANNY DUNLAP

Thompson, Dunlap Vows

Mr. and Mrs. Bill Thompson of Lockney announce the marriage of their daughter Vivian Thompson to Danny Dunlap of Plainview Saturday afternoon (June 11) in the Aiken Baptist Church. Rev. Bill Sessom performed the ceremony. Kimmie Harden was the only attendant.

ed the ceremony. Kimmie Harden was the only attendant.

The groom is the son of Arcy Dunlap of Plainview. The couple are at home in the Aiken Community.

Mary Martha Class Meets

The Mary Martha Sunday School Class of Lockney enjoyed a devotional on personality brought to them by Mrs. Lucille Frizzell in the home of Mrs. Linnie Abbott. The ladies were served cheese balls, pigs-in-blankets, fruit sticks, coffee, and punch.

Those in attendance were Mmes. Ora Brown, Faye Ferguson, Agness Frizzell, Ruth Mitchell, Bernice Reynolds, Jessie Tye, Lucille Frizzell, Carrie Apple, Cornelia Johnson, and the hostess, Linnie Abbott.

FLOYD DATA

Mr. and Mrs. Leon Williams and children are home after spending several days vacationing at Lake Brownwood.

FLOYD DATA

Mr. and Mrs. Richard Burns and children have returned home after a vacation spent at Ruidoso, New Mexico.



Judy Allen

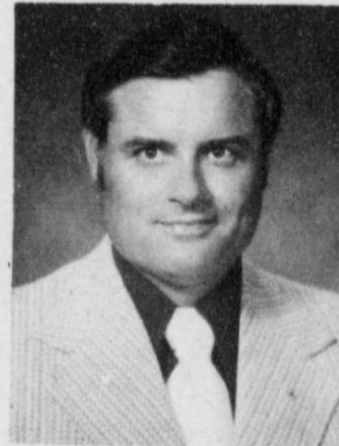

Harvey Allen

FLOYD DATA

Mr. and Mrs. Robert L. Burns of Mount Holly, New Jersey are visiting their son, Mr. and Mrs. Tom Burns and children. The couple will be here visiting until June 25th.

FLOYD DATA

Mr. and Mrs. Dale Smith and family of Bayfield, Colo. were here last week to visit their parents, Mr. and Mrs. G.W. Smith and Mrs. L.B. Stewart Sr. and other relatives.

Charmglow Electric Grill



CART MODEL

\$176⁰⁰

Plus Tax

PATIO BASE MODEL

\$166⁵⁰

Plus Tax

BUY THIS CHARMGLOW ELECTRIC GRILL AND GET ANY OF THESE ACCESSORIES AT *\$7.77 ea. PLUS TAX

Rotisserie Basket \$7.77
Regular price \$13.50 plus tax

Rotisserie Kit \$7.77
Regular price \$33.90 plus tax

Aluminum Shelf \$7.77
Regular price \$8.50 plus tax

Vinyl Protective Cover \$7.77
Regular price \$10.50 plus tax

PUT IT ON YOUR ELECTRIC BILL
OFFER EXPIRES JULY 31, 1977

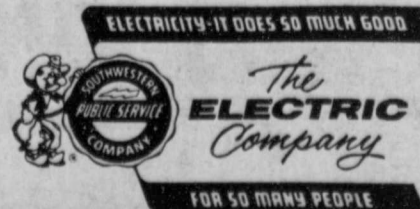

NEWS 'N' NOTES

(by Sharon Hillis)

Remove mildew from clothing immediately—and better yet, prevent it—as it can stain clothing permanently without proper attention.

Remember, mildew grows in damp, warm, dark, and ventilated places.

It often leaves a musty odor and can eat holes in fabric if left too long.

Fabrics most susceptible to mildew are the natural fibers—cotton, wool, linen and silk—and cellulose man-

made, including rayon, acetate, and triacetate.

To prevent mildew stains remember the following:

Make sure laundered clothing is completely dry before storing in closets or drawers.

Never store soiled cloth-

ing.

Be sure to dry clothing that is wet or soiled before putting in a hamper.

If possible, store clothing in a well ventilated closet—or leave the door open periodically to prevent moisture build-up in closed areas.

Dampen clothing for ironing only as you are ready to iron for example, using a spray pump bottle. Do not pre-dampen a lot of clothes

thinking you will iron them all at once.

When storing clothing use a mildew inhibitor, such as paradichlorobenzene or paraformaldehyde, in the drawer or closet. These may be obtained at your local food markets or drug stores. Read the instructions before

using to prevent clothing damage or health hazards. To remove mildew stains,

follow these steps:

Remove the stain as soon as it is discovered.

Moisten stain with a mixture of lemon juice and salt. If the garment is launderable. If not, moisten with detergent and water. Rinse and allow it to dry in the sun.

If stain still remains, use a mixture of two tablespoons peroxygen bleach and one pint hot water if fabric can take it—if not, use lukewarm

water—for thirty minutes.

As a last resort, use a solution of two tablespoons chlorine bleach in one quart water for fifteen minutes. Never use chlorine bleach on silk, wool, or spandex.

FLOYD DATA

Mrs. Ray Jordan of Tullia, mother of Dr. Jack Jordan, underwent surgery in Lubbock Methodist Hospital Tuesday afternoon for the repair of a broken hip sustained in a fall at her home Monday. Mrs. Jordan is reported to be recuperating nicely.

FLOYD DATA

Mr. and Mrs. T.L. Holland Jr. in company with their

son, David of Dallas, returned Sunday from an extended vacation at Yellow Stone National Park, Salt Lake City, Utah and Seattle, Washington. They also went through other states visiting scenic points of interest.

FLOYD DATA

Mrs. Dorothy Willett Rogers of San Antonio is a weekend guest of Mr. and Mrs. M.J. McNeill.

Scouts At Rio Blanco

A number of Floydada Girl Scouts will be attending Camp Rio Blanco summer camp near Crosbyton through July 31. Scouts attending will be those from grades four through high school.

Floydada Brownie Scouts winning camperships through cookie sales to attend are Kayla Emert, Jana Finley, Marlyse McGaugh, Daralyn Williams, Christi McNeill, Debra Allen and Pam Lipham. Midland College student Tammy Tyer of Floydada is unit assistant at the camp, employed during the summer by the Caprock Girl Scout Council.

Camp Rio Blanco is accredited by The American Camping Association and is open from June 12 through July 31. The girls will be enjoying swimming, snorkeling, hiking, back packing, nature crafts, bird study and other activities. The camp accommodates 100 campers and 25 staff members in each of its sessions, tents, tents and covered wagons provide sleeping arrangements for the Girl Scout campers and staff members.

The 118 acre camping area is regularly patrolled by Crosbyton Sheriff Fletcher Stark and his deputies.

Sharon Washburn, director of the camp said "camper's tents are in sight of every other tent and are not tree-covered."

Grant Hambricht Gives Recital

Grant Hambricht was presented in a piano recital Tuesday evening in the First Baptist. He was introduced by his teacher, Sam B. Brown of Plainview. Grant played a number of classicals and popular numbers.

After the recital a reception was held with Tammy Chesshir presiding at the table, serving cake in the shape of a baby grand piano, along with punch and fruit bread. Assisting with hospitality were Aliene Hambricht and Frances Hambricht.

Programs were distributed by Craig Hambricht and Billy Marquis. Treva Hambricht registered guests.

Honored

As bride-elect of Darrell Cruse, Miss Brenda Wason was honored with a lingerie shower on May 21, in the home of Mrs. Johnny Scott of Whiteflat. Sharing hostess duties with Mrs. Scott were Mesdames Larry Noland, Floydada, Laura Rowan, Matador and Larry Bynum, Flomot.

Miss Wason's grandmother, Mrs. Charlie Lewis of Floydada was hostess on May 28, at a luncheon at the Picnic Shop in Plainview, honoring the bride-elect.

Guests included the honoree's mother and sister, Mrs. Billy Wason and Charla, and her grandmother, Mrs. W. B. Wason; the mother and sisters of her fiance, Mrs. Ray Cruse and Derinda of Flomot, Mrs. James Gwinn and Mrs. Larry Clifton of Matador; Mrs. Donnie Cruse of Plainview and Mesdames Larry Noland, Laura Rowan and Johnny Scott.

BRUNCH IS GIVEN
Mrs. L. B. Campbell, Mrs. Ralph Jones and Mrs. Franklin Price were hostesses at a brunch Friday morning June 10, in the Campbell home as a courtesy for Miss Wason.

THE LOCKNEY BEACON
Box 187
LOCKNEY, TEXAS 79241
Published each Sunday and Thursday at 220 S. Main, Lockney, Texas 79241. Publication No. 317220. Wendell Tooley, Publisher, James Huggins, Editor. Second Class Postage Paid at Lockney, Texas 79241. Subscription Rates: Local \$8.50 per year. Out of trade area: \$9.50 per year.

BUDDY'S FOOD

Buddy Widener, Owner-Forrest Shannon Mgr.

in Floydada, 220 South Second

NEW STORE HOURS

SUNDAY 9 A.M. - 8 P.M.

DOUBLE ON WEDNESDAYS

MONDAY - SATURDAY 8 a.m. thru 9 p.m.

THESE SPECIALS GOOD SUNDAY, 6-19-77 THROUGH WEDNESDAY, 6-22-77

We Reserve The Right To Limit Quantities

5 LB. GLADIOLA FLOUR 59¢
\$1.09 VALUE

16 OZ. HEINZ BAR-B-Q SAUCE 2/99¢
79¢ VALUE

2 ROLL AURORA TOLIET TISSUE 45¢
67¢ VALUE

40 OZ. LIQUID PINE-SOL 1.39
\$1.84 VALUE

3 PAK CRACKER JACK 29¢
45¢ VALUE

17 OZ. OUR DARLING WHOLE KERNEL CORN 3/\$1.00
41¢ VALUE

6 1/2 OZ. DEL MONTE TUNA 73¢

16 OZ. ARM AND HAMMER OVEN CLEANER 99¢
\$1.55 VALUE

L M LIGHTS CIGARETTES 4.49

Warning: The Surgeon General Has Determined That Cigarette Smoking Is Dangerous to Your Health.

GALLON CLOROX BLEACH 59¢
99¢ VALUE

79¢ SIZE LAY'S POTATO CHIPS 59¢

FRUIT DRINK 79¢
\$1.19 VALUE BORDEN'S GALLON

RANCH BRAND BONELESS HAMS \$2.19

U.S.D.A. CLUB STEAK \$1.49

U.S.D.A. RANCH STEAK 79¢

FAMILY PAK GROUND BEEF 59¢

12 OZ. ALL AMERICAN CHEESE SINGLES \$1.19

12 OZ. DECKERS FRANKS 79¢

SLICED SLAB BACON \$1.09

U.S.D.A. ARM ROAST 89¢

U.S.D.A. ENGLISH CUT ROAST 89¢

LEAN PORK STEAK \$1.09

TWIN PAK PRINGLES POTATO CHIPS 69¢
9¢ VALUE

50 LB. PURINA DOG FOOD \$9.99
\$13.99 VALUE

10 LB. ALL PURPOSE POTATOES 99¢

"YUMA" CANTALOUPE 3 FOR \$1.00

SUNKIST ORANGES 4 LBS \$1.00

GOLDEN RIPE BANANAS 4 LBS \$1.00

CALIFORNIA AVOCADOS 4 FOR \$1.00

CALIFORNIA PEACHES LB. 59¢

CALIFORNIA 1 LB. CELLO CARROTS 4 FOR \$1.00

CALIFORNIA FRESH CORN 6 FOR \$1.00

TEXAS SLICERS CUCUMBERS 3 FOR \$1.00

BELL PEPPERS LB. 49¢

YELLOW SQUASH 3 FOR \$1.00

YELLOW ONIONS 4 FOR \$1.00

13 OZ. CARNATION EVAPORATED MILK 3 FOR \$1.00
40¢ VALUE

SALAD DRESSING 59¢
9¢ VALUE

GRADE "A" LARGE EGGS 59¢

1 LB. MRS. BAIRD'S BREAD 3 FOR \$1.00

1/2 GAL. CLOVERLAKE BUTTERMILK 67¢
99¢ VALUE

GALLON CLOVERLAKE CHOCOLATE DRINK \$1.29
\$1.59 VALUE

1/2 GALLON CLOVERLAKE MELLORINE 69¢
\$1.09 VALUE

24 OZ. CLOVERLAKE COTTAGE CHEESE 89¢
\$1.33 VALUE

6-32 OZ. PEPSI-COLA OR BUBBLE-UP PLUS DEPOSIT \$1.39

3 OZ. LIPTON INSTANT TEA \$1.69
\$2.19 VALUE

100 COUNT WHITESWAN TEA BAGS \$1.29
\$1.99 VALUE

8 3/4" CHINET 40 COUNT PLATES \$1.09
\$1.49 VALUE

KING SIZE Oxydol 2.09
5 LB. 4 OZ. ONLY
WITH THIS COUPON
PRICE WITHOUT COUPON \$2.29

32 OZ. LIQUID JOY 99¢
WITH COUPON
\$1.29 WITHOUT COUPON
GOOD AT BUDDY'S
EXPIRES 6-22-77

Buddy's Food COUPON
DISHWASHER 1.29 WITH THIS COUPON
50 OZ SIZE
WITHOUT COUPON PRICE IS \$1.49
REDEEMABLE ONLY AT BUDDY'S FOOD
LIMIT ONE COUPON PER CUSTOMER. EXPIRES 6-22-77.

OUR FRIENDS & NEIGHBORS

Serving You For A Better Floyd County



*This Week We Salute The Floyd County Commissioner's Court:
(l to r) Grigsby (Doodle) Milton, Jack Lackey, Judge J. K. Holmes,
Aaron Carthel And Bob Jarrett.*

BISHOP-RAMSEY
Pharmacy 983-3174
226 WEST HOUSTON FLOYDADA, TEXAS

Collins Implement
S. of City
983-3732

Piggly Wiggly
No. 265 303 S. Wall

221 So. Main
FLOYDADA, TEXAS 79235
CHEVROLET
Chevrolet
ODEN CHEVROLET
Olds Inc.

MIZE TV
Joe Hart-983-3481
RCA TV Litton Micro-
wave Ovens Sound De-
signs Stereo Products.

QUALITY BODY SHOP
Johnny Sue, owner
121 E. MISSOURI Phone 983-5032
FLOYDADA, TEXAS

DYSON'S
SHOE SHOP
104 South Main Phone 983-3414
Floydada, Texas

RUSSELLS EQUIPMENT & SUPPLY INC.
608 E. Houston
983-3751

Beall's
DEPARTMENT STORES
118 E. California St.
983-2596

Norrell Tractor Parts
114 W. Mo. 983-3417
Floydada, TX

Betty's Place
Fashion & Fabrics
604 S. 2nd 983-5091

perry's
104 E. California

Baker Ins. Agency
127 W. California
Floydada, TX

GILBREATH EXXON
101 N. 2nd. 983-3323
Floydada, TX
PRODUCTS AND SERVICE
STATION

Plainview
SAVINGS & LOAN Association
PA 217 W. California
FLOYDADA BRANCH

Floydada Farmers Co-op Gin
319 N. 5th 983-2884
Floydada, TX

FLOYDADA REAL ESTATE AND INSURANCE
108 W. Mo.
983-2360

Solomon Jewelry
102 South Main St.,
Floydada, Texas

Buddy's Food

200 S. 2nd

Adams Well Service
COMPLETE IRRIGATION SERVICE
BOONE ADAMS 720 NO 2nd ST.
Owner-Mgr. FLOYDADA, TEXAS 79235

FB OFFICE 983-3777
HOME 983-3273
DAVID CATES
INSURANCE AGENCY MANAGER
FLOYD COUNTY FARM BUREAU
101 S. WALL FLOYDADA, TEXAS 79235

The Country Morning
126 West California Street
FLOYDADA, TEXAS 79235

Ponderosa Meat Co.
807 E. Mo. 983-2261

BUICK **CONRAD** **GMC**
CITY AUTO INC.
201 E. MISSOURI BUS. 983-3767
FLOYDADA, TEXAS 79235

THOMPSON PH. 983-5111
Rexall PHARMACY
200 SO. MAIN FLOYDADA, TEXAS

WE ACKNOWLEDGE THE CO-OPERATION OF THESE FIRMS IN SPONSORING THIS PAGE. THE CIVIC PRIDE THEY EXEMPLIFY IS A TRIBUTE TO OUR COMMUNITY.

Letter To The Editor

1007 Milwaukee,
Plainview, Texas

TO ALL LOVERS OF GOSPEL MUSIC:
You and your friends are urged to attend THE GOSPEL SINGERS OF THE SOUTHWEST CONVENTION, at the Thunderbird School Cafeteria, 1200. 32nd. Street, Plainview, Texas, Saturday, June 25, and Sunday, June 26th. Singing will start at 7:00 pm. Saturday night, and end about 10:00 pm. Sunday morning singing will begin at 10 o'clock am. and end about 4:00 pm.
There will be an hour of fellowship and a community dinner at 12 o'clock noon. Singers and listeners will have a great time of Christian fellowship and spiritual rejoicing. Please come and help us have a better convention, for it will be better if you are there.
Hazel McClure will be the host president.
Arch Gibson, President.
Evelyn Gibson, Vice-President.
Floyd Montgomery, Assistant Secretary.

Horticulture Problems To Be Discussed At Public Meeting

Floyd County homeowners and producers will be able to get some of the answers to their horticulture problems Wednesday, June 22, beginning at 1:30 p.m. in the County Extension Office (Council Room) Court-house-Ag. Bldg. Floydada.
Dr. Roland Roberts, Area Vegetable Specialist, TAEX, Lubbock, will have a short presentation on "Grow Your Own Groceries" and "Growing Vegetables for Exhibition."
Dr. Robert Berry, Area Plant Pathologist, TAEX, Lubbock, will discuss "Disease Problems of Gardens and Lawns."
Dr. Pat Morrison, Area Entomologist, TAEX, Lubbock will discuss "Insect Problems in the Home Garden and Yard."
Floyd County residents that would like to bring specimens of their particular plant problems are encouraged to do so.
This educational program conducted by the Texas Agricultural Extension Service, serves people of all ages regardless of socio-economic levels, race, color, sex, religion or national origin.
FLOYD DATA
Shawnda Heflin, daughter of the Rob Heflins, is in Plainview spending several

days with her grandparents, Mr. and Mrs. J.B. Heflin, and aunt and uncle, Mr. and Mrs. Joe Martin and family. The Joe Martins are former residents of Floydada.

Social Security Representatives In Floydada Each Wednesday

A representative of the Social Security Administration will be working at the Floyd County Courthouse in Floydada each Wednesday from 9 am. 12 noon thru July, August and September.
You can obtain service by going to the Social Security Office at 1401-B West 5th Street, Plainview, Texas, or by telephoning 293-4371. A telephone call to the Plain-

view office may save you time and a trip.
When you need a program for your club, you are welcome to call the above number.



Storage Special

At Wall & Mississippi Street
RENT STORAGE SPACE FOR 6 MONTHS
WE WILL GIVE 10% DISCOUNT.
Wilson Bond
983-2151-983-3573
West Texas Mini Storage

Mac's
Backhoe Service
Call Harvey McJimsen
Silverton, Texas

SAVE MORE MONEY WITH THESE SUPER SPECIALS



We Redeem
FEDERAL FOOD COUPON
We Welcome Federal Food Stamp Customers

FINE STAINLESS TABLEWARE

THIS WEEK'S FEATURED ITEM



Items and prices good thru June 22, 1977. We reserve the right to limit quantities. None sold to dealers.

Each of these advertised items is required to be readily available for sale at or below the advertised price in each store, except as specifically noted in this ad.

 Quarter Pork Loin 8 To 10 PORK CHOPS \$1.28 Lb.	 Whole Only Water Added, Avg. 6 To 8 Lbs. SMOKED PICNICS 79¢ Lb.	 First of the Season Thompson SEEDLESS GRAPES 79¢ Lb.	 California VALENCIA ORANGES 3 \$1 Lbs.
--	---	--	---

Heavy Aged Beef, Chuck Boneless Steak Lb. \$1.08	FRESH LEAN Ground Beef Lb. 1.18	Large Italian Red Onions Lb. 39¢	Sliced or Halved Water-Melon Lb. 12¢
Ground Beef Lb. 78¢	Heavy Aged Beef, Waste Free Boneless Rib Steaks Lb. \$1.78	California Pascal Celery EACH 39¢	Frozen Crushed Ice 10-Lb. Bag 65¢

 COKE 32 OZ., 6 BOTTLE CARTON \$1.39 PLUS DEPOSIT	Double Luck Green Beans 15-oz. Cans 4 \$1	Rosedale Green Peas 16-oz. Cans 4 \$1	Golden Best Whole Tomatoes 16-oz. Cans 3 \$1
--	---	---	--

Nutter Butters Fig Newtons 16-oz. Pkg. 89¢	Libby's Purple Plums 2 29-oz. Cans 79¢	Lemon Juice Realemon 24-oz. Btl. 69¢	Golden Best Tomato Catsup Qt. Btl. 69¢
---	---	---	---

Lady Alice Frozen Mellorine ½-Gal. Ctn. 59¢	Piggly Wiggly Grade A Eggs MEDIUM Doz. 49¢	Arm & Hammer Laundry Detergent 70-oz. Box 99¢
---	---	---

June is Dairy Month

IN THE JUNE READER'S DIGEST
THE SUMMER TABLE
FOR RECIPES AND COUPONS

Assorted Flavors Kool-Aid 32-oz. Can \$1.59	Keebler's Hollow Tree Ice Cream Cones 12-Cups Per Box 39¢	Luncheon Meat Spam 12-oz. Can 99¢	Regular 6 Stick Package Miracle Oleo 1-Lb. Pkg. 59¢	TREE SWEET ORANGE JUICE 4 FOR \$1
---	---	---	---	---

Happy

Birthday

June 19-Bennett Jr. Massey, Troy Bigham, Theresa Stennett, Curtis Ford, Mary John Jones.
 June 20-Clint Bigham
 June 21-Rusty Wilson
 June 22-Mrs. John Holmes, Linda Kay Arellano, Terry Luna, Sandra Sessom
 June 23-Clark Harris
 June 24-Mario Hernandez, Jackie Spencer, David Turbeville.
 June 25-Eleanor Dolly Gonzales, Johnny Jones.

Happy

Anniversary

June 20-Mr. and Mrs. Joe Parrish.
 June 21-Benny and Mar-

EDITORIALS

June Brides

This is the month of weddings-brides in white, marked-up-cars, rice, honeymoons, magic dreams.

For most Americans traditional wedding vows are still desirable and sought. And marriage as an institution remains the fabric on which stable, orderly societies are built.

Unfortunately, other forms of living together, without marriage, have been championed recently in the media. Marriage as an institution has been criticized. But thousands of years of history and

ilyn Cates.
 June 22-Eddie and Ann Foster, Mr. and Mrs. Bill Fewell, Audrey and Barbara McCormick.

experience has shown marriage to be the best system for man and woman, the most productive of happiness and contentment.

June and marriages, then, are a happy omen, a hope for a stable future.

Going Home

A bus company recently announced a special "going home" fare. It would take the passenger and children under five home, to any part of the nation, for \$50. If bought in May, tickets are good to June 15th. On June 1st the cost rose to \$75.

Taking advantage of the "roots" mood in the country, the company offers each going-home

passenger a folder showing how to trace his or her roots!

It's a newsworthy fare, which will help many. One suspects there will be some, however, who "re-root" back home, of financial necessity. It's a one-way fare.

CLIMBS TRADE CENTER

NEW YORK--George willing, 27, daredevil toy maker conquered the quarter-mile-high World Trade Center like a human fly recently, using an invention he fashioned from about \$100 in material to scale the aluminum-faced monolith.

DRIVE-IN CLOSES

PANORA, IOWA -- After 27 years, Margaret Gibson, operator, closed the Star Vu Drive-In theater. The closing was due to vandalism and changing times and type of movies available.



A petition expressing strong opposition to proposed cotton dust control standards and bearing the signatures of over 5,000 Texas people from all walks of life will soon become an official part of the Occupational Safety and Health Administration (OSHA) hearing record.

Almost 2,000 of the signatures were affixed to the petition during cotton dust hearings held in Lubbock May 10, 11 and 12, where over 150 witnesses spoke, all in opposition to the proposed 200 micrograms per cubic meter dust standard. The remainder of the signatures were secured by ginners and other cotton and cottonseed processors, chambers of commerce, women's cotton promotion clubs and others whose livelihoods are dependent on cotton.

The petitions were mailed to Washington June 10 by Plains Cotton Growers, Inc., Lubbock, and Congressmen, Senators and President Carter are being advised of their filing as an indication of the widespread opposition that exists in Texas.

Oral hearings on the proposed standard concluded in Washington May 17. All segments of the cotton industry presented opposing testimony. Testifying in favor of the

standard were the Amalgamated Clothing and Textile Workers Union, the Brown Lung Association, Ralph Nader's Public Citizen Health Research Group and the National Organization for Women.

Assistant Secretary of Labor Dr. Eula Bingham has said a decision will come this Fall.

Gaylon Booker and Phil Wakelyn, National Cotton Council staff members working with the Industrywide Byssinosis Committee, say it is difficult to predict how OSHA will react, but have advised committee members that "... many observers feel the new standard will be modified for some areas in textile mills and for non-textile segments of the industry."

This feeling was reinforced in the minds of PCG officials June 10 during a conversation with Grover Wrenn, OSHA's Deputy Director for Health Standards. Wrenn also made the point that legal and procedural limitations make it impossible that any standard could apply during the 1977 ginning season.

Although the standard may be modified, all cotton people agree that there will remain a pressing need to find and eliminate the agent in cotton dust that has caused byssinosis, or brown lung disease, in some textile workers. Otherwise, textile mills using cotton will be required to institute medical surveillance programs and other expensive procedures not required of mills using synthetic fibers.

The Executive Committee of Cotton Incorporated, producers' cotton research and market development company, met June 9 and 10 in Lubbock, and this latter point was made to committee members by current PCG President Lloyd Cline of Lamesa.

"We feel it is extremely important to our future that there be intensive research toward delivering a cleaner, more acceptable raw fiber from the cotton industry to the textile mill," Cline stated.

MARCH RIGHT IN FOR SUPER FOOD SAVINGS

We Give Double Gold Bond Stamps On Wednesday

We Accept Food Stamps

Coca Cola
\$1.39
 6 Pack 32-oz. Btls. Plus Deposit

SUPER BUYS PRODUCE

1 LB. CELLO PACK CARROTS 19¢

LETTUCE HEAD 3/\$1.00

CORN EAR 10/\$1.00

CABBAGE LB. 10¢

1 LB. DIAMOND OLEO 3/\$1.00

SOFT N' PRETTY PRINTS TISSUE 4 ROLLS 79¢

15 OZ. IDEAL DOG FOOD 3/\$1.00

46 OZ. ASSORTED HI-C DRINKS 2/\$1.09

3 OZ. GELATIN DESSERT JELLO 5/\$1.00

YOUR FOOD DOLLARS HAVE MORE PURCHASING POWER HERE

PRICES ON THESE 4 ITEMS EFFECTIVE June 19 thru June 25
 YOU MUST HAVE ONE FILLED GOLD BOND SUPER DISCOUNT BOOK FOR EACH ITEM.
 EACH SUPER DISCOUNT BOOK MUST BE FILLED WITH 30 "GOLDEN TERN" GOLD BOND STAMPS.

98¢ VALUE DEL MONTE 32 OZ CATSUP 48¢	79¢ VALUE LAYS POTATO CHIPS 59¢ WITHOUT BOOKLET 9¢	\$1.65 VALUE GALLON PRESTON MILK \$1.15	89¢ VALUE WILSON FRANKS 39¢
--	--	---	---------------------------------------

SUPER BUYS MEATS

ARM ROAST LB. 89¢

BEEF PATTIES LB. 75¢

CUBE STEAK LB. \$1.29

SIRLOIN TIP LB. \$1.39

SALT PORK LB. 79¢

BETTY CROCKER CAKE MIXES 2/\$1.09

8 OZ. THOUSAND ISLAND OR WISHBONE ITALIAN DRESSING 59¢

8 OZ. KRAFT OIL AND VINEGAR 59¢

6 POP UP TOAST 'EM 49¢

1 LB. PARKAY STICK MARGARINE 69¢

6 1/2 OZ. KIMBELL CHUNK TUNA 49¢

10 OZ. WOLF CHILI 49¢

DEL MONTE SLICED OR HALVES 16 OZ. PEACHES 49¢

CAMPBELL'S 303 CAN PORK & BEANS 5/\$1.00

10 OZ. KOLD KOUNTRY FROZEN PEAS 3/99¢

1 LB. 3 MINUTE QUICK OATS 49¢

ONE OF OUR BEST BUYS GROUND BEEF LB. 65¢

MARKET SLICED BOLOGNA LB. 89¢

SMOKEY CANYON, BONELESS SMOKED TURKEY HAM LB. \$2.69

WILSON TENDER MADE BONELESS HAMS LB. \$2.98

DEMURE PAPER TOWELS LB. 2/89¢

WHOLE SUN ORANGE JUICE 4/\$1.00

Carter's Market
 121 W. College Lockney, Texas
 Monday-Saturday 8 a.m. to 8 p.m.
 652-3380 We Reserve The Right To Limit Quantities 652-3380