

**Port Day:**  
**Hours Long**  
 might be Sunday morning.  
 DST officially arrives at 1 a.m. Sunday.  
 This means that daylight will arrive one hour earlier by the clock — Sunday morning.  
 The lost hour of sleep will not be recovered until the last Sunday in October, when standard time returns.

**GAL. BUDDY'S MILK**  
**39¢** WITH ONE FILLED 5 & H BONUS BOOK  
**99¢** WITHOUT

**WE GIVE GREEN STAMPS**

**DOUBLE ON WEDNESDAY**

**1 LB. ZESTA SALTINES**  
**57¢** 21¢ VALUE

**12 OZ. NARISCO VANILLA WAFERS**  
**2/\$1.29** 89¢ VALUE

**12 OZ. CAN OR DEW** **6/\$1.00** 99¢ VALUE

**1/2 GALL. 95LL DRINE** **89¢** 1/2 VALUE

**1/2 GALL. DEL MONTE** **69¢** \$1.15 VALUE

**1/2 GALL. PET MILK** **3/\$1.99** 99¢ VALUE

**ERR REGULAR DS** **2/79¢** 7¢ VALUE

**TONS CRUST** **59¢** 89¢ VALUE

**DISHES" SAGE** **69¢** WITH COUPON  
**89¢** WITHOUT COUPON

**99¢** WITH COUPON  
**\$1.29** WITHOUT COUPON

# Recollections Of Past Happenings At Lone Star, North Of Lockney

Felicia Applewhite killed by lightning near the Lone Star man as he was on the road near the Bill. All this was open prairie, no roads. The mules and other range stock were scattered.

...that the jaw teeth of an animal loosened when the animal was by lightning. The jaw teeth were loose. He also had a break from his shoulder to his back, and several through the back end of the fuel wagon. I never did have any more trouble leading him. I led him nearly five miles that way."

"The first slicker I had smelled real strong with linseed oil."

"One trick we used to play on a boy that would be riding along beside us on a horse when he wasn't looking. I loosened one on a boy once hoping to see his saddle turn with him, but his horse was so poor, the boy didn't know the girth was loose until he started to take the saddle off when he got home. That horse was so poor that his withers stood up so high he didn't need a girth to keep the saddle from turning."

"We used to have cowboys stop at our house for dinner. I remember one

great, big, old fellow who stopped. He never pulled off his spurs of gun at meal time. He had to stoop to look into the mirror above the wash stand."

"I was going to town on a wagon load of wheat once. As I passed a house where some people had just moved in, a teenager rode up beside me on a pony. I asked him what he would take for the pony."

"And he asked in return what I would give him. I said that I would give him \$2.50. He said for me to stop and let him unsaddle, I did. I tied him up beside the team and took him to town. At town, I thought I found a buyer, but he wanted to ride to demonstrate. After he rode, he refused to buy. I bought the pony, but finally gave him away."

"That pony wasn't worth a dime in handling and being useful. He wouldn't rein. It took half a section to turn him around. He was square broken."

"John Frye rode up to our house in a hurry one morning to get some camphor. He said his brother was coming through a gate on a bronc and his dad that was holding the gate for him to come through, punched the bronc with a stick. The horse swallowed his head and sent the brother in orbit. John had come to get the camphor to bring the brother to. Camphor was used in reviving fainting persons."

"I started to bridle a big mule one time. He had a snag in his off ear. When I started to slip the bridle over the off ear, it struck the sore snag. This caused the mule to fling his head from the bridle and toward me. His head came down on top my head and nearly drove me into the ground."

"Once Hal Underwood put a green rattlesnake hide over the candle of his saddle. It stuck like it was glue. It stayed on just like adhesive tape."

"Carl Daniel was breaking a big, old horse named Coon. He was in the breaks east of here. The trail he was coming up was steep and narrow so he was walking and leading the horse up. Up the trail a piece, Carl looked around causing the horse to shy from him. The horse threw his head up and shield off the trail and hit on his back in a muddy spring below. Carl had to get a rope and put it on the horse's feet before he could pull him over."

"One morning after a severe thunderstorm, an old family work horse came up from inside the field. I went to look to see where he got in and found the lightning had hit the fence, splinters a cedar post and melting the top five wires of six-wire fence. During another storm, lightning struck a neighbor's mare. The next morning I ran on to her. Her week-old colt was trying to suck. The mare was killed the night before."

"Carl had an experience that thrilled him because he didn't get killed. It was at one of those rodeos where there was a high ducking cloth wall around the rope corral where the horses bucked."

"The spectators stood between the ducking enclosure and the rope corral and watched the show as the bucking went on."

"All these shows had prized bucking horses. It was customary to offer a \$100 prize purse for the man got lucky in his riding."

"Once Carl was given the right to ride the first night. He rode the horse but not according to the rules so didn't get the money."



**TAKING IT EASY** on pack saddles used on burros to haul wood out of the breaks, 1914.

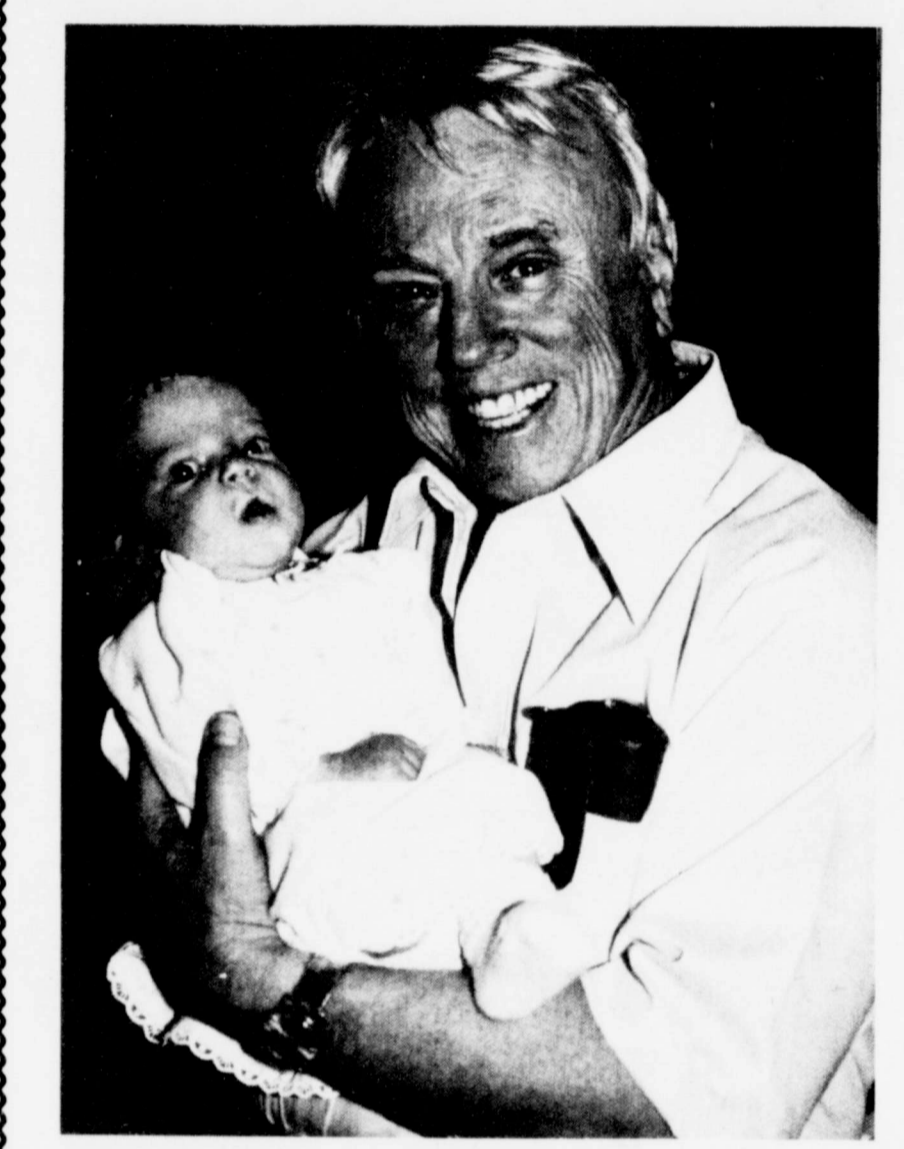

**ONE OF HIS OWN** — After years of delivering thousands of babies and making proud grandparents of perhaps tens of thousands of other people, Dr. W.J. Mangold of Lockney became a "proud grandparent" himself February 16 with the birth of Allison Kristin Mangold, daughter of Gary and Brenda Mangold. (No, Dr. Mangold didn't deliver this one.) Allison Kristin is not only the Mangold's first grandchild, she's their first female descendant — Dr. and Mrs. Mangold's three children were boys. We're not sure exactly how many babies Dr. Mangold has delivered, but hospital records show that since January 1970, the total is 2,136.

**The Lockney Beacon** **20¢**  
 Vol. 78 Lockney (Floyd County) Texas 79241 Sunday, April 29, 1979 12 Pages No. 34

## TCJS Head Approves Draft On Jail Change

Vierna, acting executive of the Texas Commission on Jail Standards, has approved "with a few changes" an alternate plan for the Floyd County Jail.

Judge Choise Smith and Judge Lubbock architect who is working with Floyd officials on the project, New Wednesday to comply with Texas Commission on Jail Standard's guidelines.

No action has yet been taken on the original plan for which bids were called.

Bids on the original proposal show that the total project, including architect fees, would be \$501,000.

Stiles was asked to compile a rough draft of the alternate plan, estimated to cost approximately \$183,679 without architect fees. This draft was what Judge Smith and Stiles carried to Austin to show Vierna.

The latest proposal calls for renovation of the present jail, with no addition being construction.

## Bickley Gets Award From Tech Baseballers

The plaque, weighing about 20 pounds is made of steel, with electric welding and brass brazing.

About 200 persons, including the Double-T Dolls, the Red Raiders "bat girls," attended the banquet in Wyatt's Cafeteria, South Plains Mall, Lubbock.

Burl Huffman, former baseball coach and public relations man for Tech, was the featured speaker and presented most valuable player and most valuable newcomer awards.

Bickley presented the "Burl Huffman Courage Award" at the banquet.



**FOR ONE MORE!**...John F. Bickley needs room on the wall for another award, The Texas Tech Baseball Banquet. The wall needs to be sturdy, because the steel-and-brass award plaque weighs some 20 pounds. (Staff Photo)

## Warnie Was Oldest Barber Around

Chances are good that anyone who grew up in Floydada received his first haircut from W.H. (Warnie) Hilton.

"Warnie," as he is known to most Floyd County residents, barbered 56 years in Floydada before retiring. To most, he was a friend as well as a barber.

Hilton can name many families that he rendered the initial haircut to two and three generations.

Despite his general good health, he decided to retire "early." He was only 91 at the time...probably the oldest barber in West Texas.

brought his equipment here, "threw Shorty's stuff out in the alley," and hired Lauderdale as a second barber.

The building housing the business was a small frame on the south side of the square, "where Hale's Department Store is now."

Barber shops were one of the more popular businesses. Floydada had three places where men and boys could get a haircut and shave, as well as "swap a few yarns."

There also were three wagon yards, two livery stables, three hotels, four grocery stores, two dry good stores, a tailor shop, and maybe a couple more businesses when Warnie Hilton moved to this town of 600 people.

**HAND MADE BOOTS**  
 He says a friend in New Mexico, "an old bachelor," hand made his boots. "I guess that's why it never bothered me to stand on my feet (while working many hours)."

Floydada had "a little school house south of the (present) co-op gin which burned early one morning." Another school, housed in a brick building, was located about two blocks south and east of the Piggly-Wiggly location.

There were three churches — "Methodist, Baptist, and Church of Christ." A family lived on virtually every quarter section of farmland.

Has the weather pattern changed through the years?  
 Probably not, Hilton believes. "We had some pretty cold weather back then and lots of snow, but people are better fixed to take care of ourselves now."

Presumably Floydada's first baseball park was erected when a "bunch of us went in and built it. There were 19 of us. We paid Jim Willson Sr. \$10 a month for the lumber 'till we got it paid off."

"I helped build the rodeo ground down there," Hilton said proudly, pointing in a southeast direction.

**HELPED WITH PROJECTS.**  
 He was a part of these projects because of his love for his community. Hilton neither played baseball nor rodeoed.

"There weren't any organizations in town I know of then," Hilton relates. "The town sure has changed," the small framed Hilton says in reminiscing.

Have the changes been for the better or worse?  
 "Oh, I think it's better...of course, everything's higher. Floydada is a good place to live."

One of the major changes has been in the mode of farming. "Every farmer had his own cows, chickens and hogs." Gardens also prevailed.

That also held true for city dwellers. "I always raised a garden and had

Saturday was "the big day" for a barber shop and every other business in fledging West Texas towns. Farm families brought cream, butter, and eggs to town that day to sell or trade for groceries. This was their day to buy and visit friends.

"I cashed a lot of cream checks...if they weren't too big," Hilton remembers. Floydada "had a creamery at one time."

Saturdays were "full days, starting at 7 in the morning and lasting 'till 11 or 12 at night...sometimes 'till 2. We just stayed 'till we got shut of the customers."

Was Saturday busy all day?  
 "Yep," replies the former barber.

See **WARNIE** Page Nine

THRIFTWAY'S

# BIG BLOOMIN' SALE

TO HELP CELEBRATE THE MERRY MONTH OF MAY!



WE RESERVE THE RIGHT TO LIMIT

**TOTAL SAVER**

CAMBRIDGE OR MARIA GRANDE  
**SOUP SPOON** WITH EACH \$3.00 PURCHASE **33¢**

KING JAMES VERSION OF THE NEW TESTAMENT  
**VOLUME NO. 4 TAPE** WITH EACH \$3.00 PURCHASE **\$2.29**

BELL QUALITY CHECKED  
**ICE MILK**  
ROUND CTN.  
**99¢**

ELEC.-REG.-DRIP-FINE  
**FOLGER'S COFFEE**  
1 LB. CAN  
**\$2.39**

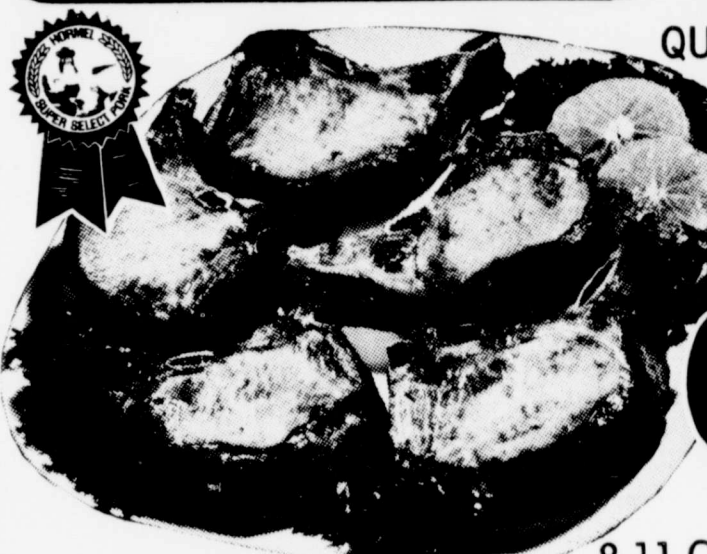

WRIGHT'S HICKORY SMOKED SLAB  
**SLICED BACON**  
LB. **\$1.29**

QUARTER PORK LOINS OR FAMILY PACK  
**PORK CHOPS**  
8-11 CHOPS  
EXTRA LEAN TRIM CENTER CUT  
**PORK CHOPS**  
LB. **\$1.89**

ALL PURPOSE  
**GOLD MEDAL FLOUR**  
LB. BAG  
**579¢**

EXTRA LEAN THICK CENTER CUT LOIN  
**PORK CHOPS** LB. **\$1.99**

COUNTRY STYLE  
**SPARE RIBS** LB. **\$1.49**

REGULAR PORK  
**SPARE RIBS** LB. **\$1.49**

LEAN FRESH  
**PORK STEAK** LB. **\$1.49**

OSCAR MAYER MEAT, BEEF, JUMBO FRANKS OR  
**WIENERS** 1 LB. PKG. **\$1.79**

OSCAR MAYER SLICED MEAT, BEEF/THICK  
**BOLOGNA** 8 OZ. PKG. **99¢**

OSCAR MAYER SLICED COTTO  
**SALAMI** 8 OZ. PKG. **\$1.19**

OSCAR MAYER SLICED  
**COOKED HAM** 6 OZ. PKG. **\$1.49**

OSCAR MAYER  
**SMOKIE LINKS** 12 OZ. PKG. **\$1.79**

OSCAR MAYER SLICED  
**BACON** LB. **\$1.89**

**HEALTH & BEAUTY AID SAVINGS**

COLGATE'S FRESH & CLEAN  
**TOOTH-PASTE** FAMILY SIZE TUBE **99¢**

ASPIRIN FREE TABLETS  
**SINE-OFF** 20 CT. PKG. **\$1.69**

REVLON FIRM & HOLD HAIR  
**FLEX SPRAY** 13 OZ. CAN **\$1.69**

REVLON CONDITIONING  
**FLEX SHAMPOO** 16 OZ. BTL. **\$1.29**

REVLON REG. EX. BODY/LIGHT  
**FLEX CONDITIONER** 16 OZ. BTL. **\$1.49**

**IT PAYS TO BE FINICKY**

HUNT'S WHOLE PEELED  
**TOMATOES** 29 OZ. CAN **69¢**

HUNT'S FANCY  
**TOMATO SAUCE** 15 OZ. CAN **39¢**

HUNT'S RICH & THICK  
**TOMATO PASTE** 12 OZ. CAN **59¢**

HORMEL VIENNA  
**SAUSAGE** 2 5 OZ. CANS **89¢**

SHURFINE COOKING  
**PINTO BEANS** 4 LB. BAG **99¢**

**S & H GREEN STAMPS**  
EVERYDAY  
DOUBLE ON WED

THRIFT KING  
**PAPER TOWELS**  
JUMBO ROLL  
**39¢**

SUPER SUDS LAUNDRY  
**DETERGENT** GIANT BOX **79¢**

2 PLY BATHROOM ASSORTED OR WHITE  
**MARINA TISSUE** 4 ROLL PKG. **89¢**

YELLOW CLING HALVES OR SLICES  
**HUNT'S PEACHES** 29 OZ. CAN **59¢**

CALIFORNIA CRISP  
**CARROTS** 1 LB. BAG **25¢**

LONG GREEN SLICERS  
**CUCUMBERS** LB. **29¢**

CALIFORNIA LARGE TIE  
**GREEN ONIONS** BU. **19¢**

FLORIDA RUBY RED  
**GRAPEFRUIT** LB. **29¢**

CALIFORNIA SUNKIST  
**LEMONS** LB. **49¢**

**DAIRY & FROZEN FOOD**

SHURFINE FROZEN  
**ORANGE JUICE** 3 6 OZ. CANS **\$1**

MINUTE MAID FROZEN  
**LEMONADE** 3 6 OZ. CANS **79¢**

EL CHICO - 4 BEEF ENCH. & BEANS  
**DINNERS** 2 CH. TACOS & BEANS 16 OZ. BOX **79¢**

BLUE BONNET QUARTERS  
**MARGARINE** 1 LB. BOX **59¢**

BORDEN'S LOW CAL CHEESE  
**LITE LINE** 12 OZ. PKG. **\$1.29**

SHURFRESH DELICIOUS  
**CINNAMON ROLLS** 9 1/2 OZ. CAN **59¢**

**TOTAL GROCERY SAVERS**

SUGAR SWEETENED DRINKS  
**KOOL-AID** 10 QT. CAN **\$1.99**

SUNSHINE PLAIN-ASSTD/PEANUT BUTTER  
**SUGAR WAFERS** 12 OZ. PKG. **79¢**

NABISCO'S FRESH  
**RITZ CRACKERS** 16 OZ. BOX **98¢**

CREAMY TOFFEE-CHOCOLATE OR BUTTERSCOTCH  
**ROTHCHILD'S CHICKEN FLAVORED COMET RICE** 6 OZ. BOX **49¢**

BEEF FLAVORED  
**COMET RICE** 6 OZ. BOX **49¢**

BATH SOAP  
**AQUA ZEST** BATH BAR **39¢**

**SHELF SPECIALS**

30" x 37" TRASH  
**GLAD BAGS** 10 CT. BOX **99¢**

SANDWICH LOCKS FRESHNESS IN  
**GLAD BAGS** 80 CT. BOX **49¢**

FRISKIES CAT FOOD  
**CHEF'S BLEND** 3 1/2 LB. BAG **\$1.99**

DOG FOOD-LIVER, EGG & BACON-CHICK. & LIVER-BEEF  
**FRISKIES** 3 1/4 OZ. CANS **89¢**

NEWBORN DISPOSABLE DIAPERS  
**PAMPER'S** 2 30 CT. BOXES **\$4.69**

TEXAS TABLE  
**GREEN CABBAGE**  
LB. **19¢**

CENTRAL AMERICAN  
**BANANAS** LB. **29¢**

**GET ARMED WITH AJAX**

25" OFF LABEL DISHWASHING KING  
**AJAX LIQUID** 32 OZ. BTL. **89¢**

5" OFF LABEL GIANT AJAX  
**CLEANSER** 21 OZ. CAN **39¢**

40" OFF LABEL KING AJAX LAUNDRY  
**DETERGENT** 84 OZ. BOX **\$1.98**

**PAGES THRIFTWAY**

PRICES EFFECTIVE APRIL 29-MAY 5  
IN LOCKNEY

**BWC Meets With M**  
J. C. Wester

The program of the First Baptist Church...  
Mrs. J.C. Wester...  
Those present...  
Guffee, Ina H...  
bel Redwine...  
Oleta Collier...  
Thelma Jones...  
son, a visitor...  
liams and the...  
Wester. The...  
closed with all...  
tory in Jesus...  
and Leona W...  
and Prayer...  
"How Long?"

**Wednesday May 2**  
**HUGART COUR**  
Thompson Pharmacy  
South Main  
Floyd  
WALLE  
COLOR P  
9  
ASK  
FREE  
8 x 10  
OFFER

Stop  
Y  
These  
PI  
SHE  
TO  
SEWING NOTIONS O  
LARGE SELECTION O

04-06 North Main

# Life



**WEDDED**—Harold C. Molinar, son of Mr. and Mrs. Dale Molinar of Lockney, and Zettalee D. Molinar, daughter of the late SFC and Mrs. Dale Molinar of St. Ignatius, Montana, wish to announce their engagement. Both are serving in the U.S. Army at Ft. Benning, Georgia. Molinar is a 1977 graduate of Lockney High School, and Zettalee is a 1977 graduate of St. Ignatius High School. A June 23 wedding is planned in Texas, N.M.

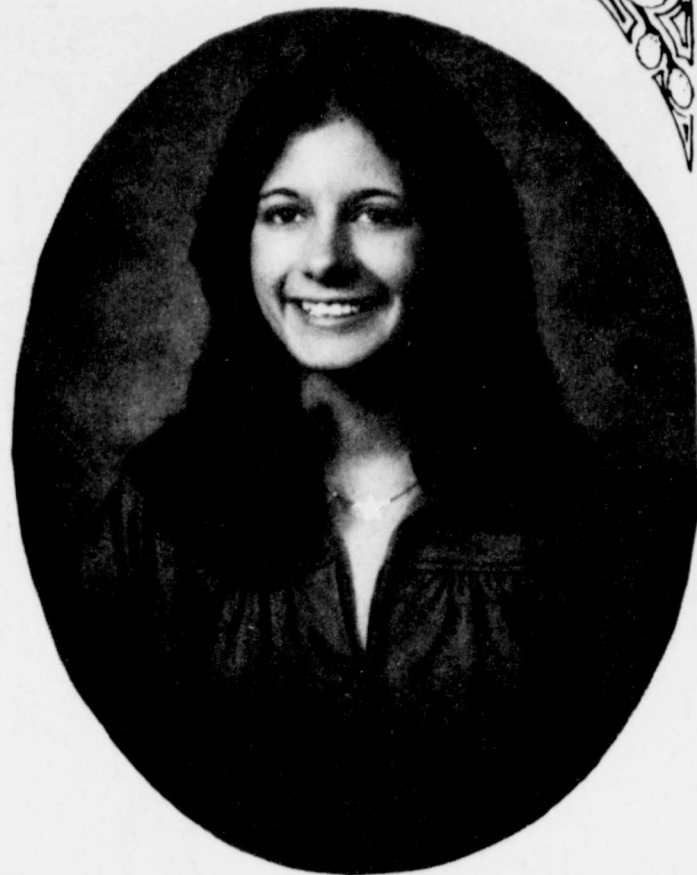

**ENGAGEMENT ANNOUNCEMENT:** Mr. and Mrs. Bill Gray of Lubbock, and Virgil Boothe of Las Cruces, New Mexico, wish to announce the engagement of their daughter, Trina Boothe, of Mobile, Alabama, to Rex Savage, son of Mr. and Mrs. Tom Savage of Mobile. The couple plan a May 13 wedding in the chapel of First Baptist Church, Floydada. The bride-elect attended school in Floydada and is a graduate of Monterey High School. She also attended the University of Southern Alabama in Mobile, and is presently employed as Computer Operator for Gayfers Department Stores. The future bride-groom is a graduate of Monterey High School, and is Grocery Manager of Del Champs Grocery Stores in Mobile. Trina is the granddaughter of Mr. and Mrs. Wayne A. Russell of Floydada and Mrs. John Taft of Lubbock.

## Engagements

### El Progreso Tasting Bee Held In Mitchell Home

The El Progreso Study Club met in the home of Alice Mitchell for a lovely "Tasting Bee," April 25. For the roll call each member told what kind of dish she had brought and some of the interesting facts about the dish. After the short business meeting, everyone was invited to the dining area to taste each of the foods and to receive a recipe for their own files. Many delicious and different foods were on display. After a sumptuous feast and exchange of recipes, the club

was dismissed by repeating the club collect.

Those present were Pauline Sams, Kathrine Ball, Ann Brock, Hazel Johnson, Dimon Schacht, Roberta Seago, Josie Taylor, Faye Holmes, Marie Brock, Bobby Kellison, Faye Ferguson, Polly Gilbert, Anna Dell Quebe, Jeanette Marr, Arla Copeland and hostess Alice Mitchell.

The last meeting of the year will be a luncheon in the home of Kathrine Ball on May 12.

### Munch Bunch May 3

The "Munch Bunch" will meet at the Baptist Church at noon on Wednesday May 3. Bring you sack lunch and enjoy a review of "First

Ladies of Texas" by Mary D. Farrell and Elizabeth Silverthorne - presented by Anne Willson. Hope you will join us!

### Beta Sigma Phi Celebrates 48th Anniversary

Beta Sigma Phi, a social, cultural, and service organization for women, plans the celebration of the 48th anniversary of its founding.

Beta Sigma Phi is the largest women's sorority in the world. Celebration will take place in the 30 counties in which the organization's 250,000 members in over 12,000 chapters exist. The organization is non-academic, non-political, and non-sectarian. The keynote to Beta Sigma Phi is friendship. Chapters of five different degrees meet the growing needs of various age groups. Members are active in small chapter groups. Each chapter adapts the plans for social, civic, and service and cultural activities to fit the interests of its members.

When Beta Sigma Phi events or civic endeavors are larger than one chapter can plan alone, all chapters in a city or area may combine their strength. There are state conventions each year which any members may attend.

Internationally, the chapters have created several special funds: The Interna-

tional Loan Fund, through which members help one another; The International Endowment Fund, which has donated over one million dollars to cancer research cystic fibrosis, homes for underprivileged children, and many other causes; The Exemplar Fund, which helps to support Literacy Village in India; and a college scholarship fund for members or their sons or daughters.

Outstanding projects and activities of the local chapter, Alpha Mu Delta, are: First Lady of the Year, Volleyball tournament, and parties at the nursing home.

The Founder's Day celebration on April 30, 1979 at K-Bob's in Plainview, marks the 48th anniversary of the founding. The organization was founded in Abilene, Kansas, by Walter W. Ross. Carrie Bertrand is serving as chairman of the Founder's

Day activities, along with Debbie Beatty, Kay Jones, and Judy Campbell as members of the social committee. Other members taking part in the program are: Pat Cates, chapter's official hostess; Julie Hickerson, JoAnn Patterson, Bama Coward, Donna Henderson, Teresa Whittle, and Kaye Powell.

### GIRL SCOUT SERVICE UNIT MEETING

There will be a Girl Scout Service Unit meeting at 5 p.m. Monday April 30 at the community room at the bank.

The first woman dental school graduate was Lucy Hobbs Taylor, who first practiced in 1861.

## Heralding ... New Arrival

### BRADFORD

Mr. and Mrs. Danny Bradford of Crosbyton are parents of a baby daughter born Thursday, April 26 at 3:20 a.m. The little miss weighed 7 pounds 9 ounces at birth and has been named Jaymi Michelle. The father is the assistant manager of the Crosbyton plant; Growers Seed Association. Maternal grandparents are

Mr. and Mrs. Louis Fry of Lubbock. Paternal grandparents are Mr. and Mrs. Floyd Bradford of Floydada. Great-grandparents include Mr. and Mrs. Claude Fawver of Floydada; Mr. and Mrs. A.W. Jones of Portales, New Mexico; Glen Fry of Tehachapi, California; and Mrs. Helen Florida of Jalisco, New Mexico.

## MOTHER'S DAY MAY 13th

Remember Her Shop Early For A Gift

- ★ Gorgeous Bouquets
- ★ Exotic Green Plants
- ★ Beautiful Hanging Baskets
- ★ Exquisite Lead Crystal
- ★ Nostalgic Pressed Glass
- ★ China and Stoneware
- ★ Diamond Rings
- ★ Earrings ★ Pendants
- ★ Watches

And Many Other Selections

For Your Special Gift

ORDER EARLY

### Schacht's Flowers, Jewelry & Gifts

"Our Pleasure Is To Serve You"  
Phone 652-2385 112 West Poplar Lockney

### WMC Meets With Mrs. J. C. Wester

The program "Worldwide Church of God" was presented by Lois Guffee, given in the form of a recipe, and was very interesting.

Those present to enjoy this good program were: Lois Guffee, Ina Hammonds, Mabel Redwine, Mary Corley, Oleta Collier, Ruth Williams, Thelma Jones, Betsey Dempsey, Jo V. Bingham, Leona Warren, Jo Payne, one former member, Helen Patterson, a visitor, Florence Williams and the hostess, Mattie Wester. The meeting was closed with all singing "Victory in Jesus" and Jo Payne and Leona Warren singing "How Long?"

### Wednesday May 2

### HUGART COUPON

Thompson Pharmacy

South Main Floydada

9 WALLET SIZE COLOR PORTRAITS 99¢

FREE 8 x 10 OFFER

Extra charge for GROUPS

### Stop In At Brown's

You'll Be Delighted With

These Spring & Summer Fabrics

### PIECE GOODS

● SHEER PRINTS & SOLIDS TO MATCH

SEWING NOTIONS OF ALL KINDS

LARGE SELECTION OF McCalls PATTERNS

**Brown's** DEPARTMENT STORE  
1406 North Main Lockney, Texas

### For The Brides ...

New Patterns

Have Just Arrived In ...

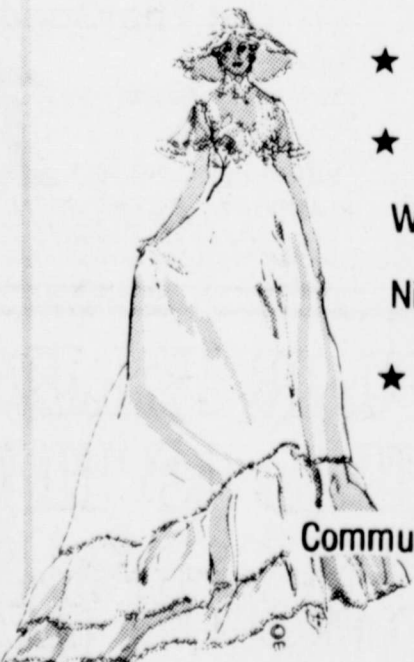

- ★ Noritaki China
- ★ Noritaki Stoneware
- We Also Have A
- Nice Selection Of
- ★ Stainless Flatware

Including

Community's New Pattern

- ★ Omni

Come By And

Let Us Show Them To You

### Solomon Jewelry

102 South Main  
Floydada



Dressing For The Sun Of It ...

ONLY 8<sup>88</sup> EACH

Ah, the first bright ray of sunshine appears, making this the season for sundressing. For baring your shoulders, and showing off a heavenly tan. Very cool and very pretty. Come in and choose from our bright collection in sizes S-M-L.

## Bealls

# Students Become Teachers For A Day

Thirty-three members of the Lockney High School Chapter of Future Teachers of America, with help from five non-member LHS seniors, were in charge of classes Thursday for all teachers and aides at Lockney Elementary School.

According to Mrs. June Sherman, the FTA sponsor, it is customary for junior and senior students in FTA to do one day of student teaching each spring.

FTA members who participated in the student teaching this year were Mike Ferguson, Mitch McMahan, Christi Jack, Estella Martinez, Jackie Gaskins, Cathy Archer, Junior Galvan, Sylvia Salinas, Jody Nance, Francis McCreedy, Randy Ford, Randy Summers, Terri Kinard and Darlene Broseh.

Also Sharon Jones, Peggy Reves, Rhonda McCulloch, Leslee Wofford, Breck Reeder, Jan Ragland, Virginia Mangum, Monte Griffin, Kevin Turner and Tim Cooper.

And Penny Hight, Kathryn Moore, Kevin Evans, David Lee, Dale Kidd, Christine Huffman, Kimberly Smith, Jeff Isom and Doug Sparkman.

Seniors who assisted with the student teaching were Johnny Arjona, Lucy Delgado, Linda Amador, Cindy Frizzell, and Rise Taylor.



**TEACHERS FOR A DAY** — These Lockney High School students, most of the members of the LHS Future Teachers of America Chapter, taught classes at Lockney Elementary School Thursday while the regular teachers and aides were in meetings. (Staff Photo)

### LOCKNEY SCHOOL MENU

April 30-May 4

**MONDAY** —

Breakfast: Toast, peaches, milk

Lunch: Smoked sausage, fried okra, pinto beans, cornmeal rolls, applesauce, milk

**TUESDAY** —

Breakfast: Sausage, biscuit, juice, milk

Lunch: Cubed beef and rice, fruit gelatin, green beans, coleslaw, cornbread, milk

**WEDNESDAY** —

Breakfast: Oats, fruit gelatin, milk

Lunch: Chicken pot pie, pineapple-apple-orange salad, fried squash, rolled wheat muffins, coconut cream pie, milk

**THURSDAY** —

Breakfast: Scrambled eggs, applesauce

Lunch: Enchiladas, tossed



**BUGGY AND HORSE** courting days around 1914.

**COWBOYS** on mustang ponies of ranch horses in 1914.

## Lone Star Recollections

From Page One

the kid wasn't hurt, but his dad saw him and "wore his britches off".

"We got out of a milk cow and I cried and cried. I wanted milk so much."

"Dad was coming out of town once on a load of lumber pulled by two mules. A car passed. The scared mules ran away and overtook the car. Dad thought the mules were going to get in the back end of the car before he could stop them."

"A boy and girl were riding horses when the horse the girl was on ran away. The boy caught the girl by the back of her dress belt and lifted her off the horse. He then stopped his horse and let her down without her falling on the ground."

"Luther Thomas had a stocking-legged horse that was nearly impossible to hold back. Once, he ran on to a buggy. Luther thought the horse would stop when he came up to the buggy, but he didn't. He jumped between the buggy wheel and bed of the buggy. That stopped him."

"A man stole three heifers from Dad. After he stole them, he dehorned them, threw them into the breaks and chased them a few days. He then put his brand and mark on them and threw them out on the ranch with other cattle. I rode right through the cattle where they were and didn't recognize them."

"You'd get lost out on the prairie if you didn't recognize the trails. Sheep made a little, narrow trail. The trail of sheep doesn't wind like a cow's trail."

"I was riding on a horse on a foggy day—not very cold—when I saw a covey of quail huddled under a little bush. I was on another man's horse. His gun was in the holster—a 22 high-power with soft-nosed bullets. I shot at the quail. There was nothing left what I hit but a pully bone as fully cleaned as though it had been dressed at the kitchen sink."

"Along with angora chaps, we used

to wear bear-skin gloves. You can't do those any more. The gloves were brown skin with palms of light leather. The hair was on the backs and the back of the hands and the palms were of bear skin."

"Some boys saw a bunch of candles, shooting just above the ears. The mules scattered and ran through the fence on both sides of the lane."

"A man by the name of Lightnight wanted broke. Carl was breaking him to be gentle for Lightnight's wife, but putting it in the stall. It didn't get far enough for him to shut the stall, so he slapped him on the chest with his hand. The horse kicked the chest with both feet with such force that it knocked the breath out of Carl struggling for breath, he decided he didn't want to die there. He went for the tank, but just as he went to the fence, his breath came back."

"This morning slightly off the trail. Where I walk each day to get the trade I saw two tumble bugs at their trade. Diligently rolling the ball they made."

This is no unusual sight, you'll see it before I could answer, they tumbled. They tumbled into the grass and were gone. Then my mind resorted to what I thought

As I went on to see what the post had brought. So much time, so many miles since the other day. When we and I thought to watch the play. Since then, we, too, have traveled our way. In a world strangely uncertain in array. But with an assurance as we have to. That courage, peace and hope come from God."

### LOCKNEY LOCAL

Mrs. Olive Myers and Merle and Mike Mooney spent last weekend in Midland, visiting Mr. and Mrs. Jay McPherson, Mrs. Myer's daughter. A birthday dinner

was served Sunday at the home of Mrs. Myers. Other guests were Mr. and Mrs. Webster and son Jay Odessa. Mr. and Mrs. Myer and Mrs. Myer's daughter, a birthday dinner

Happy Birthday

Shop Floyd County

April 29 — Jean Murdock, Judy Davis, Rebecca Evans, Deneen Johnson, Denise Johnson

April 30 — Rene Peralez, Perry Williams, Carolyn Sue, Lupe Martinez, Joey Arjona

May 1 — Jessie Johnson, Sandra Salinas, Troy Smith Jr., Frances DeLeon, Clara Reecer, Sandra Salinas, Mike Arellano

May 2 — Ora Brown, Craig Ellison, Jody Nance, Henry Segovia Jr., Mildred Lee, Arnulfo Villalon, Dennis Rodriguez

May 3 — Bobby Jones, Carl Lee Jr.

May 4 — Joe Nance, Denis Casey, Peggy Lambert, Gusie Boedeker, Ted Carthel, Becky Koonsman

May 5 — Donna Spencer, David Sutterfield, Linda Silva, Armando Vasquez Sr., Maria Segovia, Bill Bigham

Happy Anniversary

April 29 — Rodney and Belinda McCulloch

May 1 — Delton and Clydelle Jack, Mr. and Mrs. Randy Hernandez

May 2 — Richard and Barbara Ellison, C.L. and Marie Henderson

May 4 — Bill and JoAnn Matthews

May 5 — Mr. and Mrs. Jack Gibson

**Start with more control. Finish with more cotton**

## TEMIK® 15G

ALDICARB PESTICIDE

An insecticide, a miticide, and a nematocide. Triple action control with just one application of granular TEMIK(R) aldicarb pesticide at planting. Protects up to 10 weeks against thrips and aphids, spider mites, fleahoppers, plant bugs including lygus and leafminers. Plus outstanding control of root-knot and reniform nematodes....microscopic soil pests that can seriously reduce yields through root damage.

**Riverside Chemical Co.**

Highway 70 (Muncy)

Lockney, Texas 79241

652-2393

## OBITUARY

### John Lee Pearson

Services for John Lee Pearson, 93, of Truth or Consequences, N.M., were Friday morning in the First Baptist Church in Lockney with the Rev. John Jenkins, pastor, assisting the Rev. Fred Blake, pastor of the South Plains Baptist Church, who officiated.

Burial was in Lockney Cemetery under direction of Moore-Rose Funeral Home. Pearson died Wednesday in Temple after a lengthy illness.

He was born in South Plains and married Leona Bell on Dec. 9, 1920 in Dimmitt. She moved to Truth or Consequences from South Plains in 1972.

Pearson was a retired farmer, a World War I veteran and a member of the South Plains Baptist Church. Survivors include his wife and several nieces and nephews.

### Bessie Mae Cantwell

Bessie Mae Cantwell, died April 25 in Pennsylvania. Graveside services will be Monday, April 30 at 1 o'clock in Floydada Cemetery with Dr. Floyd C. Bradley, pastor of the First Baptist Church of Floydada, officiating.

Mrs. Cantwell was born March 11, 1896 in Denton County, Texas. She had lived in Floyd County 40 years before moving to Pennsylvania. She was a beautician and a member of the First Baptist Church in Floydada.

Survivors include one son Guy D. Cantwell of McMurry, Pennsylvania; three grandchildren, and eight great-grandchildren.

She was preceded in death by her husband, Oran B. Cantwell, in 1949.

### Hazel Stovall

Services for Mrs. Richard L. (Hazel) Stovall, 69, of Plainview were at 2 p.m. Friday in First United Methodist Chapel in Plainview with Dr. Tilden Armstrong, retired Methodist minister from Paducah, officiating, assisted by Dr. R.L. Kirk, pastor.

Burial was in Floydada Memorial Park under the direction of Wood-Dunning Funeral Home of Plainview. Mrs. Stovall died at 1:30 a.m. Thursday in Central Plains Hospital after a lengthy illness.

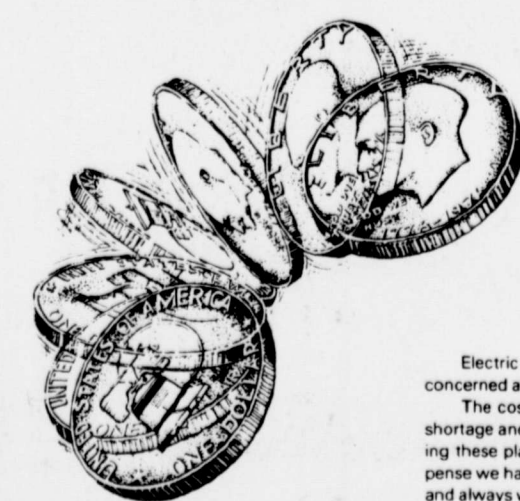

**YOUR ELECTRIC BILL IS HIGHER**  
IT'S COSTING US MORE TO PRODUCE ELECTRICITY

Electric bills are higher these days, and even though the cost of almost everything else is higher too, you are still concerned about your cost of electricity. We're concerned too.

The cost of the fuels necessary to operate generating plants is increasing by leaps and bounds. To counter the shortage and spiraling costs of natural gas and fuel oil, SPS has built new plants which use lower-cost coal. But building these plants costs money, too — three times as much as gas-fired plants. Even so, fuel is the largest single expense we have. About 51¢ of every dollar SPS received from its customers in 1978 went for fuel. Fuel always has been and always will be part of your electric bill. It's higher today than it was yesterday, and tomorrow it will be higher still. SPS is working to keep the price of electricity as low as possible, but as the cost of producing electricity goes up, our only choice is to ask our customers to pay a higher price. It's the only way we can maintain the adequate supply of power and the dependable service you expect.



GOOD FORAGE

Paymaster's GOT IT!

SWEET SIOUX IV

Ask a neighbor about Paymaster's Sweet Sioux IV SORGO X SUDAN-GRASS. You'll hear good things about how fast this nutritious forage crop grows...for pasture, hay, silage, or green chop. Sweet Sioux IV. Paymaster's got it.

Get The Good Forage At

TIM WITCHER

District Sales Manager

2108 W. 11th

PHONE: (806) 293-7087

PLAINVIEW, TEXAS 79072

The statement of limited warranty and liability on each PAYMASTER bag is a condition of sale.

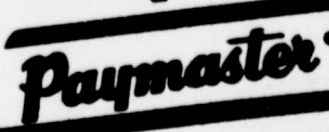

Wednesday, May 2, 1979

# 9.99

KING SIZE WALLET CREATIVE COLOR PORTRAITS FOR ONLY

Kodak paper. For a Good Look at the Time of Your Life.

GET 1 FREE WALLET WHEN YOU BUY 9.99

Extra Charge for GROUPS

WE USE KODAK PAPER

GET PICTURES MADE OF GRANDPA, GRANDMA, DAD, MOM AND ALL THE LITTLE ONES AT THESE SAME LOW PRICES!

## SHUGART COLOR PHOTOS

THOMPSON PHARMACY

200 South Main, Floydada

**time**

**WANS CHAPEL BAPTIST CHURCH**  
Klein, minister  
Worship . . . 9:30  
Bible Class . . . 10:30  
WEDNESDAY  
Bible Class . . . 9:30  
Worship . . . 8:00

**WANS CHAPEL BAPTIST CHURCH**  
Klein, minister  
Worship . . . 10 a.m.  
Worship . . . 11 a.m.  
Union . . . 6 p.m.  
Worship . . . 7 p.m.  
Prayer Meeting . . . 7 p.m.  
Afternoon worship . . . 2:00

**FIRST UNITED METHODIST CHURCH**  
Dewitt Seago  
SUNDAY  
School . . . 9:45  
Worship . . . 10:55  
Service . . . 6:00  
Worship . . . 7:00  
Methodist Women . . .  
First Tuesday of Month  
Monday (2nd & 4th  
nights) Tuesday &  
Friday mornings

**CITY LUTHERAN CHURCH**  
Lutheran Community  
Andrew Mill  
School & Adult  
Class . . . 10:00  
Worship Service . . . 11:00

**ASSEMBLY OF GOD CHURCH**  
School . . . 10:00  
Worship . . . 11:00  
Worship . . . 7:00  
Service Wed. . . 7:00  
Bob Wright, Pastor

**EMPLE BAUTISTA SALEM**  
Pastor Alaniz, Pastor  
School . . . 9:45  
Worship . . . 11:00  
Training Time . . .  
Worship . . . 5:00  
Worship . . . 6:00  
Prayer Meeting  
Practice . . . 7:30

**WIKEN BAPTIST CHURCH**  
All Season, Pastor  
School . . . 10:00  
Worship . . . 11:00  
Worship . . . 6:00  
Worship . . . 7:00  
Service Wed. . . 7:30  
Brotherhood, W.M.U. And  
Friday Wednesday . . . 7:30

**SAN JOSE CATHOLIC CHURCH**  
Pastor Joe Bixenman  
Morning Mass  
Evening Mass 8  
Evening . . . 8 p.m.  
Evening . . . 8 p.m.  
Masses Saturday . . .  
6:30 p.m.

**Davis Lumber Company**  
Lumber and Building Supplies

**The Longhorn Inn**  
The Glen Cooper Family

**Jackson Tire Company**  
Shamrock Products - National

**Moore-Rose Funeral Home**  
Phone 652-2211

**Lockney Lumber & Supply**  
We Appreciate Your Business

LOCKNEY AREA CHURCH PAGE

# Time out for GOD



Sunday Luke 24:1-35  
 Monday Acts 2:14-36  
 Tuesday Acts 3:1-26  
 Wednesday Acts 10:34-48  
 Thursday Acts 17:1-15  
 Friday Acts 26:1-23  
 Saturday Romans 3:1-31

Spring is a season of warm sunshine, fields of flowers, lingering twilight and gentle breezes. Spring is tender and romantic. It is a wonderful time to be alive.

This delightful season draws us like a magnet to the magic world of the great outdoors. Flowers begin to bloom in all their radiance, and birds sing once more. There's an assurance in the air itself of fresh, new hope.

Spring is also a time when we're more receptive to thoughts of the eternal mystery of life. It's a special time to marvel at God's supreme plan for each of us and for all of His creation.

This week discover a new sense of wonder of the divine power that sends us a bright, new spring year after year . . . in church.



Copyright 1979 Kessler Advertising Service, Strasburg, Virginia. Scriptures selected by The American Bible Society.

## This Inspirational Message Sponsored By The Following . . . . .

**Plains Electric**  
Electrical Irrigation Installation

**Brown's Department Store**  
Ready-to-wear Quality Cleaning

**Plains Lumber Company**  
Lumber and Building Supplies

**Baccus Motor Company**  
"Where To Buy Them"

**Sun-Vue Fertilizers**  
Your Smith-Douglas Dealer

**The Longhorn Inn**  
The Glen Cooper Family

**Byrd Pharmacy**  
Fred D. Byrd, Pharmacist

**Page's Thriftway**  
Friendly Service Every Day of the Week

**Jackson Tire Company**  
Tire Products - National Tire

**Consumers Fuel Association**  
Everything For The Farmers

**Dan's Auto Service**  
Repair Specialists

**McRose Funeral Home**  
Phone 652-2211

**Patterson Grain Company**  
Lockney

**Perry Implement Company**  
Lockney's John Deere Dealer

**Lockney Lumber & Supply**  
We Appreciate Your Business

**Schacht Jewelry & Floral**  
"It's Our Pleasure To Serve You"

**Lockney Co-Op Gin & Elevator**  
Serving Yourself thru Ownership

**Lockney Beacon**  
Your Hometown Newspaper

## Lockney General Hospital Report

April 19 to April 26  
 Eula Holmes, Lockney, adm. 3-26, dis. 4-23.  
 Clyde Frizzell, Floydada, adm. 4-4, dis. 4-25.  
 John L. Griffin, Lockney, adm. 4-13, disl 4-21.  
 Walter Taack, Lockney, adm. 4-14, dis. 4-21.  
 Charlotte Carbel, Lockney, adm. 4-16, dis. 4-21.  
 A.V. Womack, Floydada, adm. 4-16, continues care.  
 Jewell Rigdon, Lockney, adm. 4-16, transferred.  
 Renee Sparkman, Lockney, adm. 4-18, dis. 4-23.  
 Herminia Cardova, Plainview, adm. 4-19, baby boy Eric born 4-20, disl 4-22.  
 Nada Starkey, Flomot, adm. 4-19 dis. 4-21.  
 Della Jacob, Quitaque, adm. 4-19, transferred.  
 Becky McDowell, Floydada, adm. 4-23, baby boy Jeremiah, born 4-23, dis. 4-25.  
 Della Majica, Plainview, adm. 4-23, baby girl Stacie, born 4-23, dis. 4-25.  
 Benjamin Salazar, Floydada, adm. 4-23, continues care.  
 Gladys Fewell, Lockney, adm. 4-23, continues care.  
 Antonia Hernandez, Floydada, adm. 4-24, baby boy Rigoberto, born 4-24, dis. 4-26.  
 Carol Soliz, Plainview, adm. 4-24, dis. 4-26.  
 Lois Durham, Floydada, adm. 4-22, continues care.

## Public Notices

### NOTICE TO BIDDERS

Sealed proposals addressed to the Honorable Mayor and City Council of Lockney, Texas, will be received at the office of the City Secretary, City Hall in Lockney, Texas, until 9:00 a.m., C.D.T., May 15, 1979, for furnishing all necessary materials, machinery, equipment, superintendence and labor for placing a seal coat, consisting of one application of asphalt covered with aggregate on approximately 21,500 square yards on street pavement. The estimated quantities are:  
 6,500 gallons of asphalt  
 180 cubic yards of aggregate

Bidders shall submit their bid on the forms attached to the specifications and must submit therewith a Certified Check issued by a bank satisfactory to the Owner, or a Proposal bond from a reliable Surety Company, payable without recourse to the order of the City of Lockney, Texas, in an amount not less than five percent (5%) of the largest possible bid submitted on the project as a guaranty that the Bidder will enter into a contract and execute bond and guaranty in the forms provided within fifteen (15) days after notice of award of contract to him.

Information for bidders, proposal forms, specifications and plans are on file at the office of the City Secretary, Lockney, Texas, and copies can be secured at the office of the Consulting Engineer, A.C. Bowden, 1716 Avenue M, Lubbock, Texas, upon deposit of \$10.00 as a guarantee of the safe return of the plans and specifications. The full amount of deposit will be returned to the Bidder on submission of a bonafide bid on the work, with such plans and specifications, or upon returning the plans and specifications immediately after examination of same, but before the time of receiving bids and advising the Engineer that a bid will not be submitted. Otherwise, the deposit shall be forfeited. Suppliers may secure copies of the plans and specifications as outlined above, but will be given five (5) days after bids have been received to return said documents to the Engineer's office before the deposit shall be forfeited. No obligation is assumed to return the deposit under other conditions.

CITY OF LOCKNEY, TEXAS

Owner  
 By Claude Brown, Mayor  
 ATTEST: Erna Lee Duckworth, City Secretary  
 4-29, 5-0c

### NOTICE TO BIDDERS

Sealed bids addressed to the Mayor and City Council of the City of Floydada, Texas, will be received at the office of the City Manager, City Hall, 114 West Virginia Avenue, Floydada, Texas, 79235, until 7:30 o'clock P.M. on May 8, 1979, for one or more contracts to be let by the City for the purchase of materials, supplies and equipment for an electric substation tie facility.

Each bid submitted shall be in a sealed envelope and plainly marked as: PROPOSAL. Tie Substation Facilities and bearing the name of the bidder. The materials, supplies and equipment to be purchased must meet or exceed the specifications therefor and all proposals received will be publicly opened and read aloud at the time and place hereinabove mentioned. Any bids received after closing will be returned unopened. All bids will be referred to the City's Engineers for tabulation and checking. Should an acceptable bid be submitted, the City Council proposes to award the contract(s) for which bids are being taken during a meeting of the Council to be held at 7:30 o'clock P.M. on the 15th day of May, 1979, at its regular meeting place in the City Hall.

Specifications and instructions to bidders may be obtained from the office of Quinton T. Colwell & Associates, Inc., Consulting Engineers, 2161-50th Street, Lubbock, Texas 79412, (806) 744-8436, and examined in the office of the City Secretary, City Hall, 114 West Virginia Avenue, Floydada, Texas.

No bid may be withdrawn for any reason for at least thirty (30) days after the scheduled closing time for the receipt of bids.

The City of Floydada reserves the right to reject any and all bids and to waive any formality or irregularity in any bid received. In the case of ambiguity or lack of clarity in stating the prices in the bids, the City reserves the right to consider the most advantageous construction thereof, or to reject the bid.

CITY OF FLOYDADA, TEXAS  
 s/ Jimmie Lou Stewart  
 City Secretary  
 City of Floydada, Texas  
 4-26c

## TEXAS PRESS MEMBER 1979 ASSOCIATION

THE LOCKNEY BEACON [USPS 317-220]  
 BOX 187  
 LOCKNEY, TEXAS 79241

Published each Sunday and Thursday at 220 S. Main, Lockney, Texas 79241. Jim Reynolds, publisher; Jim Huggins, editor. Second-class postage paid at Lockney, Texas 79241. Subscription rates: Local \$10.50 per year, out of trade area \$11.50 per year. Postmaster: Send address changes to the above address.

**PRESTON MILK** GALLON **\$1.90**  
 USDA Inspected Plant Custom Processing,  
 Wholesale and Retail Meats, Cut, Wrapped,  
 Frozen, and Fully Guaranteed. Financing  
 Available On Freezer Beef.  
**Lockney Meat Co.**  
 Hwy. 70 652-3305 Lockney, Texas

**RCA** For The Best  
**Price & Service On RCA T.V.'s**  
 See  
**MIZE PHARMACY & T.V.**  
 102 S. Main Lockney 652-2435

**CALL CABLE TV**  
**OF FLOYDADA 983-2911**  
**TODAY**  
**FOR MORE AND BETTER TV!**

**SUNDAY 04/29/79**

AM	WTCC CH. 17 Atlanta Cable 4	KTXT CH. 5 Lubbock Cable 5	PTL CH. 6 Charlotte Cable 6	KMCC CH. 28 Lubbock Cable 7	WGN CH. 9 Chicago Cable 8	KTVU CH. 10 Oakland Cable 10	KCBD CH. 11 Lubbock Cable 11	KLBK CH. 13 Lubbock Cable 13
7:00	Three Stooges	No Programs	Hour of Power	Praise the Lord Club	News Buyer's Forum	Jimmy Swaggart Day of Discovery	Jimmy Swaggart Day of Discovery	This Is the Life Rebob
8:00	Lost in Space	Voice of Victory	Oral Roberts and You	Jimmy Swaggart Newsreel	Mass for Shut-Ins Church	Oral Roberts	James Robison Presents Amazing Grace	
9:00	Hazel	Old Time Gospel Hour	Morris Cerullo Love Lucy	Issues Unlimited	Westbrook Hospital	Rex Humbard	Old Time Gospel Hour	
10:00	Story	PTL Club	Best of Donahue	Tarzan	Day of Discovery	Living Your Religion	Face the Nation	
11:00	Movie: 'The Cool Ones'	No Programs	Calvary Temple	Issues and Answers	One Step Beyond	U.S. Farm Report	Three on Three NBA	
12:00	Movie: 'Hell's Five'	The Shakespeare Plays	Amazing Grace	International Championship Boxing	Pre-Game Show	San Francisco at Montreal	Porter Wagener Legends of Golf	Playoffs: Teams TBA
1:00	Hours	Living Faith	American Sportsman		at Atlanta			NBA
2:00	NASL Soccer	James Robison Presents	Wide World of Sports		Movie: 'Elephant Called Slowly'	Rodeo Superstars		Basketball Playoffs: Teams TBA
3:00	Minnesota	Firing Line	Club PTL					
4:00	Championship Wrestling	Advocates	Amazing Grace	Lay Witness	ABC News	Movie: 'Cisco Pike'	Nashville NBC News	Last of the Wild CBS News

**MONDAY 04/30/79**

PM	WTCC CH. 17 Atlanta Cable 4	KTXT CH. 5 Lubbock Cable 5	PTL CH. 6 Charlotte Cable 6	KMCC CH. 28 Lubbock Cable 7	WGN CH. 9 Chicago Cable 8	KTVU CH. 10 Oakland Cable 10	KCBD CH. 11 Lubbock Cable 11	KLBK CH. 13 Lubbock Cable 13
6:00	Carol Burnett and Friends	Other School System	Gospel Music	News	Dick Van Dyke	T.V. Powwow with Tom and Jerry	News	News
7:00	Movie: 'We're No Angels'	Bill Moyers' Journal	Westbrook Hospital	Movie: 'Beach Patrol'	Carol Burnett and Friends	Captain Cosmic Bewitched	Little House on the Prairie	White Shadow
8:00	Evening at Symphony	PTL Club	Movie: 'The Glory Brigade'	Movie: 'Samurai'	Six Million Dollar Man	Movie: 'Macon'	Miss U.S.A. Beauty Pageant	
9:00	Ascent of Man	Dick Cavett			Odd Couple	Dating Game	County Line	
10:00	Hogan's Heroes	Global Papers II	Abundant Living	News	News	Movie: 'Second Time Around'	News	News
11:00	Man Trap	Sign Off	Police Story	Affair				
12:00			Nightbeat					

**SUNDAY 04/29/79**

PM	WTCC CH. 17 Atlanta Cable 4	KTXT CH. 5 Lubbock Cable 5	PTL CH. 6 Charlotte Cable 6	KMCC CH. 28 Lubbock Cable 7	WGN CH. 9 Chicago Cable 8	KTVU CH. 10 Oakland Cable 10	KCBD CH. 11 Lubbock Cable 11	KLBK CH. 13 Lubbock Cable 13
6:00	Star Trek	Other School System	Living Faith	Rocky Mountain Reunion	Movie Cont'd	Wonderful World of Disney	60 Minutes	
7:00	Movie: 'Fear Strikes Out'	Global Papers II	Battlestar Galactica	In Search of... Hee Haw	Movie: 'From The Terrace'	Movie: 'Swash-buckler'	All in the Family One Day at a Time	
8:00	Masterpiece Theatre: 'Lillie'	PTL Club	Movie: 'Master Gunfighter'	That Nashville Music			Alice	
9:00	Dragnet	Novel: A Desert Place		Lawrence Welk		College Sports Inc. Big Money on Campus	Mary Tyler Moore Hour	
10:00	Open Up	Footsteps	Rise and Be Healed	News	News	Movie: 'Paper Chase'	News	
11:00		Sign Off	Praise the Lord Club	Tokyo		War	Movie: 'Cat Ballou'	
12:00			ABC News Sign Off				News Sign Off	

**TUESDAY 05/01/79**

PM	WTCC CH. 17 Atlanta Cable 4	KTXT CH. 5 Lubbock Cable 5	PTL CH. 6 Charlotte Cable 6	KMCC CH. 28 Lubbock Cable 7	WGN CH. 9 Chicago Cable 8	KTVU CH. 10 Oakland Cable 10	KCBD CH. 11 Lubbock Cable 11	KLBK CH. 13 Lubbock Cable 13
6:00	Carol Burnett and Friends	Burglar Proofing	Happy Hour	News	Dick Van Dyke	T.V. Powwow with Tom and Jerry	News	News
7:00	Atlanta at Pittsburgh	Evening at Pops Special	Oral Roberts	Happy Days	Major League Baseball	Captain Cosmic Bewitched	Cliffhangers	CBS Reports: Three Mile Island
8:00			PTL Club	Three's Company	Cincinnati	Six Million Dollar Man	Movie: 'Stay Hungry'	Movie: 'Fraternity Row'
9:00	America	Global Papers II		Starky & Hutch		Odd Couple	Dating Game	
10:00	Hogan's Heroes	Dick Cavett	Harvest Temple	News	News	Movie: 'By Love Possessed'	News	News
11:00	Phantom Hill	Sign Off	Movie: 'Junior Bonner'	Your Horn				
12:00								

**MONDAY - FRIDAY 04/29/79-05/05/79**

AM	WTCC CH. 17 Atlanta Cable 4	KTXT CH. 5 Lubbock Cable 5	PTL CH. 6 Charlotte Cable 6	KMCC CH. 28 Lubbock Cable 7	WGN CH. 9 Chicago Cable 8	KTVU CH. 10 Oakland Cable 10	KCBD CH. 11 Lubbock Cable 11	KLBK CH. 13 Lubbock Cable 13
7:00	Leave it to Beaver	No Programs	Weather	Good Morning America	Ray Rayner and Friends	Today	Morning	
8:00	Lucy Show	Over Easy	Dick Cavett Show	Family Affair			Captain Kangaroo	
9:00	Movie	Mister Rogers Neighborhood	Phil Donahue	Movie	Cartoon Town	People Place	Sunshine SALLY WHEW!	
10:00		PTL Club	Laverne & Shirley	Romper Room	Wheel of Fortune	Price is Right		
11:00	Love, American Style	Sesame Street	\$20,000 Pyramid	Phil Donahue	I Love Lucy	Room 222	Password Plus	The Young and the Restless
12:00		Sign Off	Varied Programs	All My Children	Bozo's Circus	Big Valley	News	News
1:00	Lucy Show	Introduction / Psychology	Praise the Lord Club	Bewitched	Phil Donahue	The Doctors	Guiding Light	
2:00	Infinity Factory	Lillas, Yoga And You	General Hospital	Family Affair	Medical Center	Another World	M*A*S*H	
3:00	Space Giants	Sesame Street	Edge of Night	Flinstones	Dialing for Dollars	Card Sharks	All in the Family	
4:00	I Dream of Jeannie	Mister Rogers Neighborhood	Partridge Family	Superman	Gilligan's Island	My Three Sons	Gunsmoke	
5:00	Andy Griffith My Three Sons	Studio See	Herald of Truth	ABC News	Andy Griffith My Three Sons	Woody Woodpecker	Get Smart	

**WEDNESDAY 05/02/79**

PM	WTCC CH. 17 Atlanta Cable 4	KTXT CH. 5 Lubbock Cable 5	PTL CH. 6 Charlotte Cable 6	KMCC CH. 28 Lubbock Cable 7	WGN CH. 9 Chicago Cable 8	KTVU CH. 10 Oakland Cable 10	KCBD CH. 11 Lubbock Cable 11	KLBK CH. 13 Lubbock Cable 13
6:00	Carol Burnett and Friends	Growing Together	Sound of the Spirit	News	Dick Van Dyke	T.V. Powwow with Tom and Jerry	News	News
7:00	Atlanta at Pittsburgh	Great Performances	Pattern for Living	Eight Is Enough	Major League Baseball	Captain Cosmic Bewitched	Real People	Jeffersons
8:00		Center: Sleeping Beauty Ballet	PTL Club	Charlie's Angels	Cincinnati	Six Million Dollar Man	14th Annual Academy of Country Music Awards	Movie: 'Torn Between Two Lovers'
9:00	Fall of Eagles			Vegas		Dating Game		
10:00	Hogan's Heroes	Dick Cavett	Changed Lives	News	News	National Geographic	News	News
11:00	Sahara	Sign Off	Police Woman	Express	Upstairs, Downstairs	Hawaii Five-O		
12:00			Mannix	Nightbeat				

**THURSDAY 05/03/79**

PM	WTCC CH. 17 Atlanta Cable 4	KTXT CH. 5 Lubbock Cable 5	PTL CH. 6 Charlotte Cable 6	KMCC CH. 28 Lubbock Cable 7	WGN CH. 9 Chicago Cable 8	KTVU CH. 10 Oakland Cable 10	KCBD CH. 11 Lubbock Cable 11	KLBK CH. 13 Lubbock Cable 13
6:00	Carol Burnett and Friends	Cinema Showcase	Kroeze Brothers	News	Dick Van Dyke	T.V. Powwow with Tom and Jerry	News	News
7:00	Movie: 'Living It Up'	Nova: Still Waters	Insight	Mork & Mindy	Carol Burnett	Captain Cosmic Bewitched	Highcliffe Manor	Time Express
8:00		World: Australia: The Lucky Continent	PTL Club	'He' Part 1	Movie: 'Duel At Diablo'	Six Million Dollar Man	Island	Hawaii Five-O
9:00	Commanders	Special Session				Movie: 'The Good, the Bad and the Ugly'	Presenting Susan Anton	Barnaby Jones
10:00	Hogan's Heroes	Dick Cavett	Richard Hague	News	News		News	News
11:00	Movie: 'The Black Shield'	Sign Off	Starky & Hutch					
12:00			Mannix					

**FRIDAY**

PM	WTCC CH. 17 Atlanta Cable 4	WGN CH. 9 Chicago Cable 8	KTVU CH. 10 Oakland Cable 10	KCBD CH. 11 Lubbock Cable 11
6:00	Carol Burnett and Friends	Kicks	T.V. Powwow with Tom and Jerry	News
7:00	Movie: 'Honor'	Movie: 'The Great Waldo'	Captain Cosmic Bewitched	Diff'rent Strokes
8:00			Six Million Dollar Man	Crazy Guy
9:00			Odd Couple	Night Live
10:00	Hogan's Heroes	Movie: 'Carnegie'	Movie: 'Play Misty for Me'	News
11:00				Tonight Show
12:00				Midnight Special

**SATURDAY**

AM	WTCC CH. 17 Atlanta Cable 4	WGN CH. 9 Chicago Cable 8	KTVU CH. 10 Oakland Cable 10	KCBD CH. 11 Lubbock Cable 11
7:00	Orlando	U.S. Farm Report	Alvin and the Chipmunks	Fantastic Four
8:00			Godzilla Super 90	
9:00	Movie: 'Requiem for a Heavyweight'	Boys: Hold That Line	No Programs	Daffy Duck
10:00			At Home With the Bible	
11:00			Asians Now	Buford & Gals
12:00			Revisita de la Semana	Fabulous Funnies
1:00			Our Men in the Capital World	U.S. Farm Report
2:00			Movie: 'The 5000 Fingers'	at Boston
3:00			of Dr. T.	
4:00			Movie: 'Living It Up'	Houston Opera
5:00			Movie Cont'd	Wild Kingdom

**STOP: HOURS:**  
 Monday-Saturday 8 a.m. - 9 p.m.  
 Sunday 9 a.m. - 8 p.m.

WE RESERVE THE RIGHT TO LIMIT QUANTITIES

**Regular Television Schedule**  
 Will Appear in Newspaper Each Sunday  
 Sponsors' Wants On These

**FRIDAY**

PM	WTCC CH. 17 Atlanta Cable 4	WGN CH. 9 Chicago Cable 8	KTVU CH. 10 Oakland Cable 10	KCBD CH. 11 Lubbock Cable 11
6:00	Carol Burnett and Friends	Kicks	T.V. Powwow with Tom and Jerry	News
7:00	Movie: 'Honor'	Movie: 'The Great Waldo'	Captain Cosmic Bewitched	Diff'rent Strokes
8:00			Six Million Dollar Man	Crazy Guy
9:00			Odd Couple	Night Live
10:00	Hogan's Heroes	Movie: 'Carnegie'	Movie: 'Play Misty for Me'	News
11:00				Tonight Show
12:00				Midnight Special

**SATURDAY**

AM	WTCC CH. 17 Atlanta Cable 4	WGN CH. 9 Chicago Cable 8	KTVU CH. 10 Oakland Cable 10	KCBD CH. 11 Lubbock Cable 11
7:00	Orlando	U.S. Farm Report	Alvin and the Chipmunks	Fantastic Four
8:00			Godzilla Super 90	
9:00	Movie: 'Requiem for a Heavyweight'	Boys: Hold That Line	No Programs	Daffy Duck
10:00			At Home With the Bible	
11:00			Asians Now	Buford & Gals
12:00			Revisita de la Semana	Fabulous Funnies
1:00			Our Men in the Capital World	U.S. Farm Report
2:00			Movie: 'The 5000 Fingers'	at Boston
3:00			of Dr. T.	
4:00			Movie: 'Living It Up'	Houston Opera
5:00			Movie Cont'd	Wild Kingdom

E TV  
83-2911

BETTER TV!

KLBK  
CH. 13  
Lubbock  
Cable 13

News  
Joker's Wild

White Shadow

Miss U.S.A.  
Beauty  
pageant

News  
Lubbock  
Cable 13

News  
Lubbock  
Cable 13

News  
Lubbock  
Cable 13

News  
Lubbock  
Cable 13

News  
Lubbock  
Cable 13

News  
Lubbock  
Cable 13

News  
Lubbock  
Cable 13

News  
Lubbock  
Cable 13

News  
Lubbock  
Cable 13

News  
Lubbock  
Cable 13

News  
Lubbock  
Cable 13

News  
Lubbock  
Cable 13

News  
Lubbock  
Cable 13

News  
Lubbock  
Cable 13

News  
Lubbock  
Cable 13

News  
Lubbock  
Cable 13

News  
Lubbock  
Cable 13

News  
Lubbock  
Cable 13

News  
Lubbock  
Cable 13

News  
Lubbock  
Cable 13

News  
Lubbock  
Cable 13

News  
Lubbock  
Cable 13

News  
Lubbock  
Cable 13

News  
Lubbock  
Cable 13

News  
Lubbock  
Cable 13

News  
Lubbock  
Cable 13

News  
Lubbock  
Cable 13

**ADDY'S**  
STORE HOURS:  
Saturday 8 a.m. - 9 p.m.  
Sunday 9 a.m. - 8 p.m.  
RESERVE THE RIGHT TO LIMIT QUANTITIES  
DOUBLE WEDNESDAY

The Regular Television Schedule  
Will Appear in Newspaper Each Sunday  
Sponsored by Advertisers On These Pages!!!

FRIDAY 05/01	WTCG CH. 17 Atlanta Cable 4	WGN CH. 9 Chicago Cable 8	KTVU CH. 10 Oakland Cable 10	KCBD CH. 11 Lubbock Cable 11	KLBK CH. 13 Lubbock Cable 13
6:00	Carol Burnett and Friends Sanford and Son	TV Power with Tom and Jerry	News Sanford and Son	News Joker's Wild	
7:00	Movie: Horror House	Captain Cavano Bewitched Steve Martin A Wild and	Off and On Incredible Hulk		
8:00		Six Million Dollar Man	Crazy Guy Best of Saturday	Dukes of Hazzard	
9:00	Ten Who Dares	Odd Couple Dating Game	Night Live	Dallas	
10:00	Hogan's Heroes Movie: When Worlds Collide	Movie: Play Misty for Me	News Tonight Show	News NBA Basketball	
11:00				Playoffs Teams TBA	
12:00			Midnight Special		

FRIDAY 05/01	WTCG CH. 17 Atlanta Cable 4	WGN CH. 9 Chicago Cable 8	KTVU CH. 10 Oakland Cable 10	KCBD CH. 11 Lubbock Cable 11	KLBK CH. 13 Lubbock Cable 13
7:00	Cliffwood Avenue Kids P-ridge Family	Li Ron Game Show	Alvin and the Chipmunks Fantastic Four	All-New Popeye Hour	
8:00	Star Trek	Movie: Requiem for a Heavyweight	No Programs At Home With the Bole	Godzilla Super 90	Bugs Bunny Road Runner Show
9:00			At Home With the Bole	Daffy Duck	Tarzan and the Super
10:00			Voice of Agriculture Back Forum	New Fred and Barney Show	Seven
11:00	Movie: The Millionaires		Asians Now	Bufo & Galloping Ghost Fabulous Funnies	Space Academy Fat Albert & Cosby Kids
12:00			Our Man in the Capital World Tomorrow	U.S. Farm Report Eleven Questions	Ark II 30 Minutes
1:00	Warmup Major League Baseball Atlanta		Getting It Together Soul Train	Pre-Game Show Major League Baseball Seattle	Capitol Eye Learning & Living
2:00			Movie: The 5000 Fingers of Dr. T	At Boston	Great Teams Great Years
3:00	Dragnet				Film Feature CBS Sports Spectacular
4:00	Angler Club This Week in Baseball		Movie: Living it Up	Houston Open	
5:00	Championship Wrestling		Movie: Corrid	Wild Kingdom	Ruff House Hee Haw Honeyys

FRIDAY 05/01	WTCG CH. 17 Atlanta Cable 4	WGN CH. 9 Chicago Cable 8	KTVU CH. 10 Oakland Cable 10	KCBD CH. 11 Lubbock Cable 11	KLBK CH. 13 Lubbock Cable 13
6:00			Hee Haw	Lawrence Welk	Hee Haw
7:00	Hee Haw Marty Robbins		Movie: A Fistful of Dollars	ChiPs	Bad News Bears Beanie's of Boston
8:00	Dolly! Nashville Music			BJ and the Bear	Movie: Take a Hard Ride
9:00	Pop Goes the Country Nashville on the Road			Dance Fever	Supertain
10:00	Porter Wagoner Rock Concert		Movie: Hanna Caulder	Dating Game	
11:00				News Saturday Night Live	News Movie Corruption
12:00				Sho-Na-Na	
				News Sign Off	News Sign Off

SHOP OUR BEAUTIFUL ASSORTMENT OF CLOTHING AND GIFT ITEMS  
**Roye's Merle Norman**  
Cosmetics & Apparel

**The Floyd Philosopher**  
Floyd Philosopher Says Shortage Of Energy Not As Bad As Shortage Of Horse Sense



Editor's note: The Floyd Philosopher on his Johnsongrass farm on Floyd County examines the energy situation this week.

Dear editor:  
It looks like this country is faced not only with a shortage of energy but a shortage of horse sense.  
Take the 55 mile an hour speed limit. If that's what we want it looks like a better way to achieve it could be found than pleading with everybody to comply, especially when about two-thirds don't.  
The horse-sensical way would be to require governors on cars, set for a maximum speed of 55 miles an hour. That'd do it and it wouldn't cost very much. Most cars are being re-called anyway and the governors could be installed then.  
This would be a lot cheaper and far more effective than having highway patrolmen trying to slow millions of drivers down, which is about like having one cowboy on a bicycle trying to head off a wild stampede.  
While we're waiting to get the governors

installed, control traffic by having two patrol cars travel side by side at 55 mile an hour at 50-mile intervals down two-lane highways. If it's a three-laner, use three cars; four, use four. This will work, except that it'll back cars up from the Pacific to the Atlantic, from Floyd County to the state Capitol.  
Or take lawnmowers. There must be 25 or 30 million of them, a large percentage of which will start. Think how much gasoline could be saved if the Energy Department spent some of its money not on pleading with people to conserve but on a crash program to produce a lawn grass that grows only two inches high. Think how much more sleep city people could get by not being woke up Sunday mornings by the roar of power mowers.  
I realize this would throw lawnmower makers out of work but they could turn to something else, although I don't recommend farming.  
I don't believe you can talk people into saving energy, any more than you can talk politicians into saving their breath.  
Yours faithfully,  
J.A.

## Use Water Efficiently For A Better Lawn - Garden

By Birch L. Lobban  
County Extension Agent

If irrigation water is limited in your area it is essential to make efficient use of what is available. Most people fail to realize that soils differ in their ability to take up water. It is useless to apply moisture to the surface of a soil at a rate faster than the soil can absorb it. When you apply water at the surface, the top layer of soil becomes saturated; that is, it takes up all the water it can hold.

Some of the water then moves down into the drier layer of soil below. The speed of this downward movement is influenced by the soil structure. In a tight or heavy, compact soil, the movement will be slow. In light, sandy soil, it will move much faster. It is important to note the rate at which the soil in your yard can take up moisture. When you apply it faster than the soil can absorb it, you simply waste water as it runs off the surface into the low areas, into the gutter, or into the natural drainage system.

The professional golf greens keeper gets the most good from every gallon of water by carefully timing the water application — 5 to 10 minutes on and 20 to 30 minutes off.  
This system allows time for the water to saturate the top soil and then redistribute itself uniformly in the soil below. Utilizing special timing mechanisms he keeps repeating the on-off process until the soil is wet to a depth of 8 to 10 inches. Depending on the type of soil and the amount of vegetation the soil will not require water for at least a week to 10 days.  
Another efficient system is to use sprinklers that cover large areas but which have a low rate of discharge. It may require 5 to 6 hours to saturate the soil to the depth necessary but there will be little or no loss due to surface run-off.

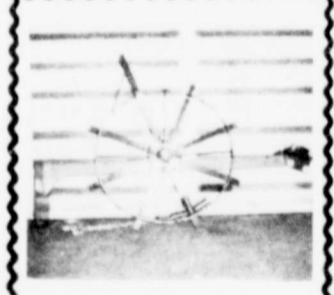

**Roll-A-Dikers**  
AN ATTACHMENT USED BEHIND YOUR LISTER OR CULTIVATOR MAKES A DAM IN THE FURROW  
**LAWSON FARM SUPPLY**  
933-3940  
503 E. Missouri  
Floydada, Texas

**Note From Audrey**  
Please Phone For Appointments  
983-3649  
Until Further Notice  
Keith And Audrey Thomas  
Thank Everyone For Their Thoughtfulness During Bryan's Accident And Stay In The Hospital.

## WHOZITS . . .



### Lakeview Team In Whozit Photo

Many people's span back to 1931. Last Sunday's Hesperian Whozit, the 1931 Lakeview basketball team which won the county championship, was identified by several persons.  
Roy Anderson and Leonard Alexander were shown at the top and the bottom row consisted of G.W. Smith, Willie Bunch, and Herman Nelson.  
Orval and Lorene Newberry were among those making correct identifications. They noted that Anderson now lives in California and Nelson is an Oklahoma City resident.  
Also naming the entire team were Adrian West, Otis Anderson, Mrs. J.C. Odom, and Earl Edwards.  
Sam Spence correctly named Smith and Bunch, but he believed the others were Bill Hambright, A.M. West, and Homer Newberry.

**FLOYDADA WHOZIT** — This should be one of the easiest Whozits to identify! To even name his vocation would give away this identity, but he is seen each day by a multitude of people. If you would like to guess please contact our office between Monday and Wednesday.



### Merle Mooney Lockney Whozit

Last week's Lockney Whozit was Merle (Myers) Mooney. It must have been a tough one, because only one person — Claudette Hulcy — guessed the identity of the mystery picture subject.

**LOCKNEY WHOZIT** — Can anyone identify the young stock show exhibitor in the center of the picture? Cooperation may be the key to solving this week's Lockney Whozit. Call The Beacon, 652-3318, if you know or would like to guess the identity of the mystery picture subject.

## Weed Control

Fence Rows — Irrigation Wells  
— Back Alleys  
Blue Weeds — Bind Weeds  
Rag Weeds — Johnson Grass

We Have Purchased The Spray Equipment from Floyd County Weed Control

We Would Like to Work For You!

**A.C. CARTHEL**  
FLOYDADA 983-2601

WOODWORK — GUNCASES — CHINA CABINETS  
TROPHIES & ENGRAVING — AFRICAN VIOLETS —  
SMALL GIFTS — FURNITURE REPAIR

*The Country Shop*  
930 Broadway

JOYCE & F. G. JONES  
Phone (806) 293-7017 Plainview, Texas 79072

## 230 LEVEL-ACTION DISK

3-section flexibility with hydraulic fold



Three-section flexibility makes this disk an ideal match for rolling land. It can follow three separate ground contours in each pass. Choose working widths from 20 to 25½ feet. Overlapping front gangs cut away the center ridge most disks leave under the surface. Offset rear gangs pull in the same amount of soil front gangs throw out — and spring-loaded scrapers keep blades working. An exclusive self-leveling hitch puts up to 100 percent working weight — 95 to 120 pounds — on every blade.

**Collins Implement Co.**  
983-3732  
Floydada

## Air Conditioner Summer Special

- Charge System
- Check For Leaks
- Tighten All Belts
- Check All Hoses

**\$15<sup>95</sup>**  
Includes Labor And Freon

**M & N AUTO**  
507 E. Missouri Floydada ttc



# Please Read.... And Be Aware

## TORNADO SAFETY RULES

TO KNOW WHAT TO DO WHEN A TORNADO IS APPROACHING  
MAY MEAN THE DIFFERENCE BETWEEN LIFE AND DEATH!

### 1. IF YOU ARE NEAR A TORNADO CELLAR:

When time permits, go to a tornado cellar, cave or underground excavation which should have an air outlet to help equalize the air pressure. It should be kept fit for use, free from water, gas or debris; and preferably equipped with pick and shovel. **THERE IS NO UNIVERSAL PROTECTION AGAINST TORNADOES EXCEPT UNDERGROUND EXCAVATIONS.**

### 2. IF YOU ARE IN OPEN COUNTRY:

1. Move at right angles to the tornado's path. Tornadoes usually move ahead at about 25 to 40 miles per hour.
2. If there is no time to escape, lie flat in the nearest depression such as a ditch or ravine.

### 3. IF IN A TOWN OR CITY:

1. Seek inside shelter, preferably in a strongly reinforced building. **STAY AWAY FROM WINDOWS!**
2. In homes: The corner of the basement toward the tornado usually offers greatest safety, particularly in frame houses. People in houses without basements can sometimes be protected by taking cover under heavy furniture against inside walls. Doors and windows on the sides of the house away from the tornado may be opened to help reduce damage to the building.
3. Standing against the inside wall or on a lower floor of an office building offers some protection.

### 4. IF IN SCHOOLS:

1. In city areas: If school building is of strongly reinforced construction, stay inside, away from windows, remain near an inside wall on the lower floors when possible. **AVOID AUDITORIUMS AND GYMNASIUMS** with large, poorly-supported roofs!
2. In rural schools that do not have strongly reinforced construction, remove children and teachers to a ravine or ditch if storm shelter is not available.

### 5. IF IN FACTORIES AND INDUSTRIAL PLANTS:

On receiving a tornado warning, a lookout should be posted to keep safety officials advised of the tornado's approach. Advance preparation should be made for moving workers to sections of the plant offering the greatest protection.

6. Keep calm. It will not help to get excited. People have been killed by running out into streets and by turning back into the path of a tornado. Even though a warning is issued, chances of a tornado striking one's home or location are very slight. Tornadoes cover such a small zone, as a rule, that relatively only a few places in a warned area are directly affected. You should know about tornadoes though, "just in case."

7. Keep tuned to your radio or television station for latest tornado advisory information. Do not call the Weather Bureau, except to report a tornado, as your individual request may tie up telephone lines urgently needed to receive special reports or to relay advisories to radio and television stations for dissemination to thousands in the critical area.

This Safety Message Published In The Public Interest By

Be Sure: Insure With:  
Your Independent  
Insurance Agent  
Residence 652-3850

**Bob Miller**  
INSURANCE  
AGENCY

Office 652-3329  
Box 487  
LOCKNEY, TEXAS  
79241

### Barker Insurance Agency

100 S. Main 652-2642 Lockney

### Floyd County Farm Bureau

David Cates, L.T. Cooper, Paul Koonsman, Pat Green

### Floydada Real Estate & Insurance

108 W. Missouri 983-2360 Floydada

### Floydada Power & Light

Floydada

### HALE INSURANCE

106 S. Main 983-3261 Floydada

### City Of Lockney

Lockney

### Sam Baker Insurance

127 W. California 983-3270

### Williams Insurance & Real Estate

983-3284

## Warnie:

Continued from Page One  
...as the town let me keep  
...states. "A lot of town  
...their own milk cows and

**PIESTOCK**  
Hilton retains the love of  
...which was developed when he  
...my dad on his ranch when I  
...up." He recalls carrying a  
...a saddle scabbard "many a  
...wolves," which were a  
...ance to stocken.

prize possessions is a pair  
...steel spurs made in  
...my memoir is "a watch I've  
...older than I am." The  
...Elgin "belonged to my  
...d was given to Warnie on

today.  
...on his dad's ranch that he  
...barber. "I've cut hair all my  
...aked a bunch of hands and  
...me to cut their hair on

born Jan. 16, 1882 in Jack  
...two blocks east of the  
...in Jacksboro. He raised  
...orses on a ranch from 1908

is same period he and his  
...erated a meat market in  
...4. This business was de-  
...re - "it must have been in  
...I've forgotten" - which  
...by lightning and razed a  
...dry goods, grocery and  
...the whole east side of

s that "a hook and cleaver"  
...at remained of the meat

brother "started trading  
...owing the devastating fire.

**BARBERING**  
cutting ability again sur-

ght in the barber shop  
...y were busy and I asked  
...had any spare tools." After  
...went down and helped

shop owners "jumped me  
...shop." Hilton recalls  
...declined. They continued  
...sale and Warnie "finally  
...me horses for their shop."

the forerunner of his first  
...in Floydada.

the youngsters receiving  
...hair cut from Warnie were  
...barber chair by their  
...their mother and daddy  
...em (children) alone I could  
...cut," he says matter-of-

ngtime barber didn't find  
...among his clientele. He  
...Hilton had two daughters.  
...daughter, Gladys Johnson  
...near Marble Falls, died

## Specials at

All Filters

All Lubricants

All Batteries

Used Case 1175

Used Case 1070

Used Case 1175

Used Case 2470

4 Wheel Drive

Demo. 19' Disc

Demo. 24' Disc

New 7 Shank



S. 12th



# Warnie: Barber 56 Years

**Continued from Page One**  
 Warnie Barber, 79, says the town let me keep my own milk cows and my own tools. "A lot of town people have their own milk cows and their own tools," he says. "I have my own tools and my own cows." He recalls carrying a scabbard "many a time" which were a pair of "steel spurs" made in the town. "I've had a watch I've had for more than 100 years. It belonged to my father and was given to Warnie on his 50th birthday. I've had it ever since. I've cut hair all my life and I've had a bunch of hands and feet to cut their hair on."

Warnie Barber, 79, was born in Jacksville, La. on Jan. 16, 1882 in Jacksville, La. He raised horses on a ranch from 1908 to 1912. In the same period he and his brother started a meat market in Jacksville. This business was successful. "I must have been in the business for 20 years," he says. "I've forgotten" — which is a common occurrence in the barber shop. "I've forgotten" — which is a common occurrence in the barber shop. "I've forgotten" — which is a common occurrence in the barber shop.

Warnie Barber, 79, was born in Jacksville, La. on Jan. 16, 1882 in Jacksville, La. He raised horses on a ranch from 1908 to 1912. In the same period he and his brother started a meat market in Jacksville. This business was successful. "I must have been in the business for 20 years," he says. "I've forgotten" — which is a common occurrence in the barber shop. "I've forgotten" — which is a common occurrence in the barber shop. "I've forgotten" — which is a common occurrence in the barber shop.

in 1974. The other daughter is Blanche Grundy of Aransas Pass. Warnie lost his partner of 57 years when his wife Lola succumbed Sept. 24, 1962. They were married in Hillsboro in 1905.

### TWO GRANDSONS

Two grandsons and six great-children are points of pride for Warnie. Pictures of the two grandsons — Doyle Grundy, a chemical engineer in Port Aransas, and Bob Grundy, an Odessa accountant — are visible in both Hilton's living room and bedroom.

A 50-year Masonic certificate has its place on the living room wall. It was presented in March 1970. "I'll soon get my 60-year certificate....If I live that long," he says. He served 20 years on the Floydada Volunteer Fire Department.

Yet another certificate which he has hung proudly in his living room is a gold framed certificate which was presented May 24, 1978 — Old Settlers Day. It states:

"Floyd County Pioneer Association salutes you, W.H. 'Warnie' Hilton, a pioneer of Floyd County, for your loyalty and years of service. For your dedication to and love of your community and for the many years of residence, we do honor you this day."

This is symbolic of the affection Floydada residents feel for Warnie Hilton. And that path of love travels both ways!



SHOWING off his pair of magnetic steel spurs made in 1905 is Warnie Hilton.

## Specials at Case Power & Equipment Begin May 1

- All Filters **10%** Off Regular Price
- All Lubricants **10%** Off Regular Price
- All Batteries **10%** Off Regular Price



- Used Case 1175 Tractors **\$9,000<sup>00</sup>**
- Used Case 1070 Tractor **\$10,000<sup>00</sup>**
- Used Case 1175 Tractor **\$9,500<sup>00</sup>**
- Used Case 2470 Tractor 4 Wheel Drive **\$20,000<sup>00</sup>**
- Demo. 19' Disc Harrow **\$5,000<sup>00</sup>**
- Demo. 24' Disc Harrow **\$6,000<sup>00</sup>**
- New 7 Shank Chisel Plow **\$1,650<sup>00</sup>**



**CASE**  
**POWER & EQUIPMENT**

Floydada

983-2836

# BUDDY'S

220 S. 2ND  
 STORE HOURS  
 Mon.-Sat., 8 a.m. to 8 p.m. Sun., 9 a.m. to 8 p.m.  
**VALUES EFFECTIVE THRU WEDNESDAY, MAY 2, 1979**  
 We Reserve The Right To Limit Quantities

<p style="text-align: center;"><b>42 OZ. MRS. TUCKERS SHORTENING</b></p> <p style="text-align: center;"><b>79¢</b> WITH ONE FILLED S &amp; H BONUS BOOK  <b>\$1<sup>29</sup></b> WITHOUT</p>	<p style="text-align: center;"><b>JUMBO ROLL BRAUNNY PAPER TOWELS</b></p> <p style="text-align: center;"><b>19¢</b> WITH ONE FILLED S &amp; H BONUS BOOK  <b>69¢</b> WITHOUT</p>
<p style="text-align: center;"><b>½ GAL. BUDDY'S MILK</b></p> <p style="text-align: center;"><b>39¢</b> WITH ONE FILLED S &amp; H BONUS BOOK  <b>99¢</b> WITHOUT</p>	<p style="text-align: center;"><b>1½ LB. SOFT N LITE BREAD</b></p> <p style="text-align: center;"><b>2/49¢</b> WITH ONE FILLED S &amp; H BONUS BOOK  <b>2/99¢</b> WITHOUT</p>
<p><b>VALUES IN THIS AD IN ADDITION TO OUR THURSDAY AD</b></p>	
<p style="text-align: center;"><b>1 LB. HILLS BROS. COFFEE</b></p> <p style="text-align: center;"><b>\$2<sup>99</sup></b> VALUE  <b>\$1<sup>89</sup></b></p>	<p style="text-align: center;"><b>1 LB. ZESTA SALTINES</b></p> <p style="text-align: center;"><b>91¢</b> VALUE  <b>57¢</b></p>
<p style="text-align: center;"><b>LEAN GROUND CHUCK</b></p> <p style="text-align: center;"><b>\$1<sup>99</sup></b> LB.</p>	<p style="text-align: center;"><b>SLICED SLAB BACON</b></p> <p style="text-align: center;"><b>\$1<sup>49</sup></b> LB.</p>
<p style="text-align: center;"><b>LONGHORN CHEDDAR CHEESE</b></p> <p style="text-align: center;"><b>\$1<sup>99</sup></b> LB.</p>	<p style="text-align: center;"><b>U.S.D.A. TENDERIZED STEAK</b></p> <p style="text-align: center;"><b>\$2<sup>79</sup></b> LB.</p>
<p style="text-align: center;"><b>SUNKIST ORANGES</b></p> <p style="text-align: center;"><b>3 LBS. \$1<sup>00</sup></b></p>	<p style="text-align: center;"><b>CALIFORNIA AVOCADOS</b></p> <p style="text-align: center;"><b>4/\$1<sup>00</sup></b></p>
<p style="text-align: center;"><b>12 OZ. NABISCO VANILLA WAFERS</b></p> <p style="text-align: center;"><b>89¢</b> VALUE <b>2/\$1<sup>29</sup></b>          69¢ SIZE "SNACK"</p>	<p style="text-align: center;"><b>12 OZ. CAN PEPSI COLA OR MOUNTAIN DEW</b></p> <p style="text-align: center;"><b>29¢</b> VALUE <b>6/\$1<sup>09</sup></b></p>
<p style="text-align: center;"><b>FANTASTIX</b></p> <p style="text-align: center;"><b>2/99¢</b></p>	<p style="text-align: center;"><b>½ GAL. BELL MELLORINE</b></p> <p style="text-align: center;"><b>89¢</b>          \$1.29 VALUE</p>
<p style="text-align: center;"><b>15 OZ. BLACK FLAG ANT AND ROACH SPRAY</b></p> <p style="text-align: center;"><b>\$2.29</b> VALUE <b>\$1<sup>59</sup></b>          "TWIN" 1 LB. SOFT</p>	<p style="text-align: center;"><b>28 OZ. LYSOL LIQUID CLEANER</b></p> <p style="text-align: center;"><b>\$1<sup>19</sup></b>          \$1.69 VALUE</p>
<p style="text-align: center;"><b>PARKAY</b></p> <p style="text-align: center;"><b>69¢</b></p>	<p style="text-align: center;"><b>15 OZ. FAULTLESS SPRAY STARCH</b></p> <p style="text-align: center;"><b>69¢</b>          .85¢ VALUE</p>
<p style="text-align: center;"><b>12 COUNT BALL REGULAR JAR LIDS</b></p> <p style="text-align: center;"><b>47¢</b> VALUE <b>2/79¢</b></p>	<p style="text-align: center;"><b>4 COUNT DEL MONTE PERKY PIES</b></p> <p style="text-align: center;"><b>69¢</b>          \$1.15 VALUE</p>
<p style="text-align: center;"><b>22 OZ. "FOR DISHES" DERMASSAGE</b></p> <p style="text-align: center;"><b>69¢</b> WITH COUPON  <b>89¢</b> WITHOUT COUPON          GOOD AT BUDDY'S EXPIRES 5-2-79</p>	<p style="text-align: center;"><b>5 LB. C &amp; H SUGAR</b></p> <p style="text-align: center;"><b>99¢</b> WITH COUPON  <b>\$1<sup>29</sup></b> WITHOUT COUPON          GOOD AT BUDDY'S EXPIRES 5-2-79</p>



# FARM & RANCH NEWS



## Warm Soil Can Misdlead Cotton Planters

Soil temperatures on the South Plains already have warmed up enough that farmers are anxious to begin planting cotton. Although soil temperatures are an excellent guide for establishing the earliest feasible time for planting, they could be misleading, specialists at the Texas A&M University Agricultural Research and Extension Center here cautioned.

"Soil temperature by itself may be misleading," warned Dr. James Supak, area cotton agronomist with the Texas Agricultural Extension Service.

In many areas of the South Plains, the soil has reached a 10-day average temperature of 60 degrees at a depth of eight inches. The soil usually doesn't reach that warmth until early May, Supak noted.

In addition to the soil temperature, we need to look at the calendar, and especially at the long range weather forecast," Supak said. Several days of cool, rainy weather are normal in this area during late April and early May, he noted.

In fact, the 30-day weather outlook valid through mid-May predicts just the type of weather about which Supak is concerned, said Kenneth Wigner, agricultural meteorologist with the National Weather Service, stationed at the TAMU center.

Through mid-May, the forecast says,

but above normal rainfall is likely over the rest of the area. Near to slightly below normal rainfall is expected for southern counties of the South Plains.

"Often, there is a dip in the soil temperatures in the South Plains in the

first week of May," Wigner said. This occurs following rains which are common at that time," he explained.

The last 15 days of April often are

much warmer than the first 15 days of May, agreed Elmer Hudspeth, director of the USDA cotton research laboratory at the center. The 60-degree average minimum soil temperature tells when not to plant as much as it tells when to plant, he added. Research has shown that until the 10-day average soil temperature surpasses 60 degrees, the percentage of emergence of planted seed is only about 30 percent, he said.

Supak said the present soil temperatures might induce farmers to plant now, but do not insure an earlier crop than if cotton is planted about May 1.

He cited a three-year study conducted on the South Plains by Dr. J.D. Bilbro Jr., research cotton agronomist with USDA — Science and Education Administration, Lubbock. It showed that cotton crops planted on April 10, April 20 and May 1 all reached the first bloom stage around July 5. (See Table .)

Earlier planting increases the possibility of stand reduction due to early hail and sand. Supak warned that looking at two months ahead and not gaining insight about the same," the agronomist said. Since there is no opportunity in earlier fruit set and anticipated rain and soil conditions, next two weeks can lead to problems with seedling establishment, he said. Farmers might be wise to wait until May, he said.

**ACCIDENT CONTROL**  
While only 5 percent of workers are engaged in production, this group suffers the most accidents, those involving the most common.

## 'More Practical' Transportation Guidelines Urged By Cotton Head

The president of the National Cotton Council has called for "more practical" transportation regulations, but cautioned against any deregulation that might adversely affect the economic and efficient movement of farm commodities and other essential products to market.

Hoke Leggett, Hobgood, N.C., producer, made the remarks in an address at the annual meeting of the Cotton Warehouse Association.

He especially warned against changes that would allow railroads to (1) raise freight rates "whenever or how ever much they like," (2) abandon spur lines regardless of the consequences to rural communities, or (3) indulge in predatory pricing that would eliminate healthy competition from trucking lines.

The Council president said he was

concerned about deregulation that might have a harmful effect on shipments of baled cotton and cottonseed products as well as those of fertilizer, fuel, chemicals, and other supplies vital to cotton production.

Noting that boxcar shortages are continuing to delay raw cotton shipments, Leggett pointed out that some rail lines in the Cotton Belt are now showing renewed interest in upgrading their lines and ordering new freight cars. As an example, he cited Illinois Central's recent announcement that its 1979 capital spending program will be the largest in the company's history. Plans call for adding about 2,000 new freight cars, rebuilding another 800, and improving locomotives and tracks.

"These are encouraging developments," he said, "and should prove beneficial in moving cotton to market."

Reviewing other issues, Leggett noted that cotton dust continues to head the list of industry concerns. He said an appeals court decision on the Labor Department's strict new cotton dust standard could come as early as June or some months later.

"But no matter what the court decides — whether it's in our favor or in OSHA's — the cotton dust problem will remain our most critical issue until we can eliminate or deactivate the unknown factor in cotton dust that can potentially cause byssinosis," he emphasized.

In this regard, Leggett said the Council has urged Congress to restore agricultural research cuts proposed in the Administration's fiscal 1980 budget.

"Unless Congress restores the funding to its present level, over half a million dollars would be taken away from USDA's Southern regional lab in New Orleans where important work is being done on the cotton dust problem," he added.

The Interior Department's proposed regulations to enforce acreage and residency requirements of the 1902 Reclamation Act were cited by the Council president as another issue with widespread implications for cotton. Noting that the proposed rules would set a 160-acre limit on the amount of land a farmer could own or lease, Leggett said this would mean that the federal government for the first time would be putting a limit said this would mean that the federal government for the first time would be putting a limit on the size of a farm.

He pointed out that under a recent court ruling these same acreage limitations also would apply to farmers using water from Corps of Engineers projects.

"There are dozens of such projects across the Cotton Belt, many of which serve our producers," Leggett noted. He said the Council and a number of other groups are supporting repeal of the act's acreage and residency limits as "outdated and inequitable" in today's

agricultural economy. "We think it's short-sighted to put any kind of acreage limitation on farm size," the Council president said. "With the rapid changes in farming, any figure put on acreage might be just as obsolete a few years from now as 160 acres is today."

Calculated average first-bloom dates and prebloom periods for five selected planting dates of Lankart Selection 57.

Planting date	First-bloom date	Prebloom period, days
April 10	July 6	88
April 20	July 5	77
May 1	July 7	68
May 10	July 11	63
May 20	July 15	57

## Springtime Storms Increase Lightning Deaths

Four out of five human deaths or injuries from lightning occur in rural areas, the Texas Department of Agriculture warns, and, as spring approaches, the likelihood of the violent electrical charges increases.

Isolated buildings and equipment in rural areas are interconnected by a network of water pipes, electric wires and metal fencing to make them irresistible conductors in lightning's search for a path to the ground.

Barns are particularly vulnerable as they are often the tallest structures around and regularly contain highly combustible material. Burning country homes and buildings are also at the mercy of limited rural fire-fighting equipment.

A farmer perched high in the cab of a tractor or rancher straddling a metal corral fence join the ranks of highly susceptible targets.

Like humans, animals are not nearly as often hit directly by lightning as they are electrocuted by ground currents radiating from a tree or other object. An estimated 80 percent of all accidental livestock losses have been attributed to lightning.

Agriculture Commissioner Reagan V. Brown pointed out.

Cases of electrocution as the result of current passing from land to animal have also been documented, including one Utah incident in which more than 500 sheep were killed instantly when the pasture in which they were grazing was struck.

The ability of electrical current to travel from object to object explains the fact that most people and animals struck by lightning bear no visible scars.

Some good seems to come along with most of nature's evil and this is also the case with lightning, as it causes some of the nitrogen in the air to combine with part of the oxygen, forming nitric oxide gas. The gas, eventually dissolved in precipitation, comes back to the earth as

soil-enriching nitrate at an average rate of hundreds of millions yearly.

While lightning presents a danger, both in rural and urban environments, the wise protection himself and his property is the best preventive medicine.

Lightning has struck, causing damage immediately.

In case of a storm, get inside and away from metal objects. Electrical equipment and a car is a good place to be. Your chances are still a little of being hit by lightning. Statistics doesn't offer enough to remember the wise words of an expert:

"If you heard the lightning didn't strike you."  
"If you saw the lightning, you."  
"And if it did strike you, you."



## Around the County County Agent's Column

By Stephen R. Herber  
Floyd County Extension Agent

There is something about a beautiful lawn; it is almost as if the best part of spring spent the summer at your home. A bit poetic, but a lush, green lawn is still the result of knowing and keeping tabs on what you have done.

More frequently, we are finding that some homeowners have lost track of what is occurring on their lawns. As a result, these homeowners are beginning to learn new words such as chlorosis (yellowing and poor growth), iron deficiency and micronutrients.

These conditions and the need for micronutrients can be brought about by excessive phosphorus levels in the soil. The very high to excessive soil phosphorus levels in the soil can be caused by naturally high phosphorus levels in the soil or from continuous over utilization of fertilizers containing phosphorus.

A survey of the soil samples tested in 1978-79 indicated that 21 percent of West Texas homeowners with lawn problems had very high to excessive phosphorus levels, reported Dr. Dale Pennington, Extension area soil chemist who supervises the Texas A&M University soil testing laboratory at Lubbock.

To address how and why this situation occurred, one can only guess. The first guess is that the homeowner did not realize how to properly apply the correct amount of fertilizer. The second guess is that the homeowner, over the

years, failed to keep tabs of how much phosphorus had been applied each year. "Losing track" of applied phosphorus may have resulted in the phosphorus build-up.

A soil analysis prevents this phosphorus build-up from occurring and it also determines how much phosphorus should be applied. If you feel you need a soil test; here are some tips that will help you obtain better results from your soil analysis.

Prior to taking small samples, scrape the litter from the surface; then, use a spade, soil auger or soil-sampling tube. To use a sharp shooter, dig a V-shaped hole and take a half-inch slice of soil from the smooth side of the hole. Repeat in 10 or 15 different places.

Place subsamples in a clean container (plastic bucket, paper sack, etc.), mix thoroughly, and take out approximately one pint for the composite sample.

To aid in the interpretation of the soil test and in making recommendations, fill in Form D-495, Soil Sample Information Sheet for Lawn, Garden and Flower Beds, as completely as possible and submit with your samples.

Each soil sample should be marked with your name and sample number, which should correspond with the information furnished on the information sheet. Mark the analysis desired and include the proper fee. The information sheets and soil sample boxes are at my office.

**Sponsored by the Following Interested Firms**

<b>First National Bank</b> Floydada	<b>Collins Implement Co.</b> Floydada	<b>Floyd County Farm Bureau</b>
<b>Case Power &amp; Equipment</b> Floydada	<b>Russell's Equipment &amp; Supply</b> Floydada	<b>Perry Implement</b> Lockney
<b>Floydada Cooperative Gins</b>	<b>Plainview Savings &amp; Loan Association</b> Floydada	<b>Ansley &amp; Son</b> Lockney
<b>McDonald Implement Co.</b> Floydada	<b>Hi-Plains Gin</b> Lockney	<b>Floydada Implement Co.</b>
<b>Federal Land Bank</b>	<b>Consumers Fuel Association</b> Lockney	<b>Production Credit Association</b> Floydada
<b>Association Of Floydada</b>	<b>Sponsor Needed</b>	<b>Sponsor Needed</b>



Five hundred or more High Plains cotton producers, allied businessmen and industry leaders from other areas of the U.S. Cotton Belt are expected in Lubbock May 2 for the Twenty-Second Annual Meeting of Plains Cotton Growers, Inc.

The meeting will begin at 2:30 p.m. in the Aztec Room of the South Park Inn, near Loop 289 and Indiana Avenue, Lubbock.

In addition to standard reports to the membership from PCG officials, two authoritative speakers have been secured to speak on worldwide marketing of the area's two million bale annual average production of raw cotton fiber.

A 20-minute film on the research, market development and production work of Cotton Incorporated, the producer's fiber research and marketing company, will also be shown.

The two principal speakers are John Garner, a principal owner and editor of Cotton Outlook magazine, and Dale Hull, Executive Director of Cotton Cotton International.

Cotton Outlook is a highly respected international publication from which readers get weekly reports on U.S. and world cotton production, consumption, supplies, exports, imports, government policies and attendant economic factors that together determine U.S. cotton market demand and prices.

CCI under Hull's direction organizes and supervises trade teams, mill technical services and other cotton promotional programs in countries around the world, including cooperative advertising programs with some 40 textile mills, garment manufacturers and retailers.

"With their extensive knowledge of the international cotton trade and almost daily contact with its principals," states PCG Executive Vice President Donald Johnson, "Hull and Garner are well qualified to brief us on opportunities in our cotton in world markets and to advise on how we can best take advantage of those opportunities."

Both Johnson and President Lloyd Cline of Lamesa will report to the membership on PCG activities, financing and plans for the future.

The membership will be called on to confirm newly elected and re-elected directors, two from each of the organization's 25 High Plains counties.

**CL**

Real Estate

Two bedroom t/c  
To be moved house. Make offer. Marshall 5361. 296-6779 983-3774, 983-3774.

Three bedroom bath, living-dining, storage room, appointment after t/c

HOUSE FOR will carry paper room, two b place and storm cellar, 615 W. Miss.

Three bed- ices two and three homes for sale. be arranged. 983-3261. t/c

Three bed- built ins, central yard, 2 car garage. Priced to sell. Lockney. Call until May, he said. t/c

Three bedroom, brick home. Den. bus. Call 983-3451. t/c

FOR SALE - 2400 sq. three bedroom, two garage, lots of carpeted, 14x24 storage. Priced by appointment. 983-2147. t/c

HOUSE FOR bedroom, two den; large bed; lots of h 18,500.00 983-2162. t/c

FOR SALE: living room, carpet den, carpet large lot with small storage. Call Jamie Lewall. 14-29p

FOR SALE: one bath, garage; fence with garden. Shown by ap 983-3444. t/c

Three bedroom 1/2 bath, lots of carpeted, good location. Real Estate, Wil 983-2151 or 983-3573. t/c

Three bedroom attached garage. Bond Real Estate. 983-2151 or t/c

Several good three bedroom good Real Estate, Wilson Bond, 983-3573. t/c

For Rent — and two ments. Com or call 652-30

HELP

HELP WANT tenance man City of Roar 983-3131 mor

Address: 1701 W. diately! Wor experience c ellent pay. Service, 83 Suite 127, D

**GA S**

GARAGE Foster, 3V Lockney on 1/4 mile nor

FLEA MA Ave. K. Over 200 b Saturday tors welco Lubbock.

ESTATE S urday Only appliances bedding, in everything. Smith 800

FOR SALE Cab. A. C. clean. 652

call your Farm u insurance

DAVID GATES and County Bureau COOPER H. KOONSMAN GREEN 983-3777 983-2242 347-2880

DAN T. Special Transm Ups. Auto

Ge

BR to hand brake de for e

PH

# CLASSIFIED ADS sure to get results

## Real Estate

To be moved, 2 story frame house. Make reasonable offer. Marshall Formby 293-5361, 296-6776; Don Marble 983-3774, 983-3600.

HOUSE FOR SALE: Owner will carry papers. Three bedroom, two bath, with fireplace and den. Concrete storm cellar, on double lot, 615 W. Miss. 983-3469. tfe

FOR SALE - Three bedroom brick house, prime location; standing brick fireplace; carpeted patio, completely screened; two car garage with electric door opener; large utility room; excellent storage; see back yard to appreciate. Phone 983-5244 for appointment. tfe

HOUSE FOR SALE TO BE MOVED: 900 sq. ft. two bedrooms. Inside remodeled two years ago. Fully carpeted. Bedrooms and living-room paneled. Call 652-3488 after 5:00 p.m. tfe

HOUSE FOR SALE: Three bedroom, two baths; large den; large backyard; central heat; lots of kitchen cabinets; 18,500.00 983-3163 or 983-2162. tfe

FOR SALE: Nice two bedroom, living-dining room, den, carpeted, house on large lot with carport and small storage house 105 E. Hallie. Call after 6 p.m. Jamie Lewallen 983-3904. tfe

FOR SALE: Two bedroom, one bath, fully carpeted; garage; fenced back yard with garden spot; cellar. Shown by appointment, call 983-3444. 5-13c

your marketplace the WANT ADS

FOR RENT

HELP WANTED

Garage Sale

Flea Market

Garage Sale

Farm Machinery

Dan's Auto Service

Auto Accidents DO Happen

For Better Concrete

Can You Use Some Extra Money

Treflan

## NOTICE

WILL DO ALL Types of carpenter work. Call 983-5201 after 5:30. tfe

SEWING In my home. Two days on some items. Paula Pauley 983-3542. tfe

Have Information - Will Share Clubs and Organizations beginning to think about your 1979-80 programs, consider a STEP program. Systematic Training for Effective Parenting. Excellent information for anyone caring for children - parents of children 0-18, teachers, sitters, grandparents, etc. Contact LaJuan Eddleman, Route 1, Silvertown, 847-2571. 5-3c

Have information-Will Share. Clubs and Organizations beginning to think about your 1979-80 programs, consider a STEP program. Systematic Training for Effective Parenting. Excellent information for anyone caring for children - parents of children 0-18, teachers, sitters, grandparents, etc. Contact LaJuan Eddleman, Route 1, Silvertown, 847-2571. 5-3c

## Farms & Acre

WANTED TO BUY irrigated or dryland farm in Floyd or surrounding area. Write Box XRO, c/o Hesperian, Box 700, Floydada, tfe

## BUSINESS SERVICES

INTERIOR PAINTING WALL PAPERING Call Rena Turner, Jan Sherman. 983-5130. tfe

INSULATION Fire-Resistant. Installed and Guaranteed. MARR Insulation Co. Lockney 652-3593. tfe

C-D-J 66 7-day service, car wash, oil change. Gas service, U-haul rentals. Located on Matador hwy. 983-2601.

C-D-J INSULATION can help save your dollars. For information call 983-2601.

WE DO Painting, floor leveling, house blocking, roofing and remodeling. We are now working Floydada Area. Contact Childress Bro. Collect 352-9563 tfe

Minor repairs and tune up service on lawn mowers. Call Whites Home and Auto, 652-2145. tfe

NOW OPEN A-1 Pet and Grooming professional grooming, all breeds-noir-anquillizers 821 Broadway, Plainview, Texas 293-3557 tfe

MONTY'S AUTOMOTIVE OPEN FULL TIME Auto-repair-well motor repair 652-3543 U.S. 70 & FM 378, Lockney

WEED & INSECT CONTROL Lawns \* Trees Alleys \* Fenceroes Irrigation Wells Call Cecil Carthel 652-2136 or 652-3809 Lockney 5-10p

ESTATE SALE April 28 Saturday Only 8 to 5, Furniture, appliances, dishes, tools, bedding, lawn mower, tools, everything goes. Leonard Smith 800 W. Georgia. 4-25c

FOR SALE: 1175 Case, 1974. Cab, A.C., heater, new tires, clean. 652-2572. tfe

DAN TEUTON, Owner Specializing in Automatic Transmission, Motor Tune-Ups, Auto Air Conditioning.

General Repair We Have A BRAKE LATHE to handle all passenger car brake drums. See us for complete brake service. Phone 652-2462

## COW POKES



THIS FEATURE SPONSORED BY Floydada Real Estate & Insurance Agency AUTO, FIRE & FARM INSURANCE Jim Word - - - Phone 983-2360

Diamond Industrial Supply Co., Inc. Phone Days 296-7418 Nights 296-1260 or 296-7928 1014 Broadway Plainview, Texas Chain Sprockets V belts Sheaves U joints Oil Seals O rings Wisconsin SKF BCA Timken Bower Cotton Stripper Brushes & Bats "We Appreciate Your Business More" tfe

TURNER REAL ESTATE 983-2635 Farms Ranches Floydada, Texas

FARMS-RANCHES-CITY PROPERTIES. BUSINESS LEASES-LOANS B. B. WILKES BROKER REAL ESTATE 100 S Main, Lockney Barry Barker, Solicitor Barker Insurance Agency-652-2642

IF IT IS INSURANCE -SEE- BARKER INSURANCE AGENCY LIFE-FIRE-CASUALTY-HOSPITAL

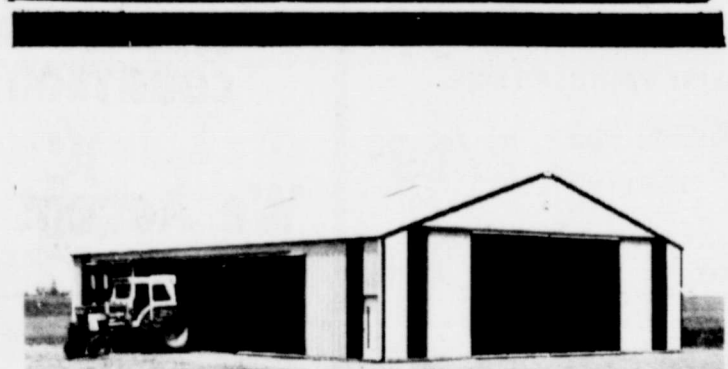

MORTON BUILDINGS For Information Call or Write. . . . MORTON BUILDINGS INC. Box 1928 Plainview, Texas Phone 806-293-4386

The world's largest sea is the South China Sea, covering an area of over a million square miles.

FOR BETTER CONCRETE CALL CALLOWAY READY-MIX 652-2224 LOCKNEY PLAINVIEW HWAY ALSO WHITE CALICHE ROCK FOR SALE

## FOR SALE

SPECIAL DISPLAY Under dash F.M. 8-track Pioneer Super Tuner with radio eject fast forward repeat. Loud, mute and distance buttons, with two tri-axial Jensen speakers, only used 5 months. Call Randy Ford 983-2948 tfe

For Sale: 1 white gas stove. Used 3 months. \$165.00 Call 983-5193 after 5 p.m. 4-22, 4-26, 4-29p

Parakeet and bird cage, also go-cart, call 652-2652. L-4-29c

FOR SALE: Rebuilt 292 Chevrolts. Rebuilt 413 Chrysler wheel motors. Used 292 Chevrolts. Phone 983-2168 M&N Auto. Floydada TFC

FOR QUICK SALE: One large beige couch and few garden tools. 304 E. Georgia. Charley L. Berry. 4-29c

FOR SALE: Box car Call 983-5370 weekdays after 5:00 Call 689-2012 on weekends. 5-3p

CATFISH BAITS - Grandpa's favorite. Catches the big ones. Recipes \$1.00 stamp. CSCO, Box 1434, Navasota, TX 77868 5-20p

For Sale - 75 vacation trailer fully equipped. 72 Ford Pickup with camper, 2 stereos, T.V., guns. All like new. See to appreciate. 706 W. Ross St., Floydada. Phone 983-2453. tfe

BEDDING PLANTS Are Here Flower & Vegetable SCHACHT'S Flower Jewelry & Gifts 652-2385 112 W. Poplar Lockney

FLOYD COUNTY ABSTRACT CO. Abstracts Of Title Title Insurance Verna L. Stewart Owner, Manager 217 W. California 983-3728 Floydada, Texas

FOR SALE OR TRADE: Like new model 70 Winchester 25-06, 8 power weaver, call 983-3736 after 6:30 on weekdays. 4-29p

Kirby Vacuum cleaners, new and rebuilt. 1 yr. guarantee. Parts, sales and service. Prices begin at \$124.50. Parker Home Furnishings in Lockney. 652-3315. tfe

STORAGE SPACE BOATS, FURNITURE, ANYTHING, ETC. BY THE MONTH OR SIX MONTH 10% DISCOUNT. WEST TEXAS MINI STORAGE 983-3573 OR 983-2151

Can You Use Some Extra Money Let Us Help!!!! WE BUY SCRAP IRON, OLD JUNKERS, AND FREE PICKUP Call 983-5277

TREFLAN Check on our Chemical prices, also we now have available Liquid fertilizer Lone Star Chemical, Inc. Office: 652-2761 Deanie Henderson: 652-3434 LTRC

## For Sale

FOR SALE: Custom built storage building, 7x8, wood built-in shelves, portable \$295. 983-5112 Floydada. tfe

FOR SALE: Country Club membership. 983-3451 tfe

\$5.00 FOR EACH DOLLAR In U.S. silver coins dated 1964 or earlier. Dimes, quarters, halves or dollars. Lloyd Wofford 652-2308, Lockney LS-10c

FOR SALE - Fiberglass pickup cover, Long-wide bed. \$350.00 Call 652-2524. L4-29p

For Sale - Good upright Piano. 652-3417. L4-29p

SPRING CLEANING? Try Fuller Products. Call Mrs. W.L. Carthel. 652-2674. L4-8, 4-15, 4-22, 4-29c

FOR SALE - Electric range, portable dishwasher. 983-2726. tfe

FOR SALE: Antique piano, station wagon, baggage carrier. 983-3310. tfe

FOR SALE: Country Club Share. Call 983-3432. tfe

SPECIAL PRICES - Steel Buildings - Several sizes with or without grain kits - Never erected (806) 647-4132. 4-26, 4-29c

FOR SALE: 26 ft. 1966 model Silver Streak travel trailer, good shape. \$4,000.00 983-5046. 4-29p

FOR SALE: Star Craft camper, sleeps 8, stove and ice box. \$1200.00 See at Don's Muffler Shop. 4-29c

For Sale - Two evaporative Coolers Dearborn and Essex. 296-2028. 5-6p

FOR SALE OR TRADE: Like new model 70 Winchester 25-06, 8 power weaver, call 983-3736 after 6:30 on weekdays. 4-29p

## CLASSIFIED RATES

CLASSIFIED ADVERTISING RATE: 10 CENTS PER WORD FIRST INSERTION; 7 CENTS PER WORD EACH SUBSEQUENT INSERTION. MINIMUM CHARGE \$2.00. CLASSIFIED DISPLAY RATE: \$1.30 PER COLUMN INCH CARD OF THANKS: \$2.00.

## AUTOMOTIVE

FOR SALE: 1973 Suburban Cheyenne Super. Four wheel drive, locking hubs. Call LeRoy Rathel, home phone 697-2790, Shop 697-2728. tfe

FOR SALE: 1976 Ford pickup 150. Ranger XLT; extra clean. 1970 model 5-10 Massey Ferguson Combine 20 ft. header. 806-983-3911. 4-29p

For Sale: Good 1962 Thunderbird. 32,000 miles. 652-3416. LS-3p

For Sale - 1975 Ranger XLT Pickup 47,000 miles. Excellent condition. Call 652-3694. LS-13p

4 shocks for the price of 3. Free installation. 123 W. Calif. tfe

FOR SALE: Extra Clean, 1974 1/2 ton Chev. pick-up, low mileage, new tires, 983-3529. 4-29c

WILL DO HOUSE CLEANING. Call 652-2769, ask for Francis Sepulveda. LS-3p

WANTED: Roto Tiller Work Free Estimates. 983-2347. tfe

AMARILLO COIN & BULLION INVESTMENTS, INC. Buy, sell or trade silver & gold coins. We have South African Kruggerands, Mexican 50 Pesos, American Gold. National Teletype Service. We guarantee to buy back anything we sell. 2300 W. 7th Amarillo, Texas Phone: 806/373-4102

## Public Notices

ELECTRICAL CODE ORDINANCE NO. 601 AN ORDINANCE OF THE CITY OF FLOYDADA, TEXAS; REFERING TO THE NATIONAL ELECTRICAL CODE, 1978 EDITION; AUTHORIZING THE CITY COUNCIL TO APPOINT AN ELECTRICAL INSPECTOR; ESTABLISHING INSPECTION PERMIT FEES AND BONDS; ESTABLISHING ELECTRICIAN'S BOND; CREATING A BOARD OF ELECTRICAL EXAMINERS; ADOPTING CERTAIN OTHER REGULATIONS; PROVIDING PENALTIES FOR VIOLATION; REPEALING ORDINANCE NO. 144 AND 171, PROVIDING FOR PUBLICATION.

Section 8. Any person convicted of violating any of the provisions of this Ordinance shall be punished by a fine of not less than one dollar (\$1.00) nor more than two hundreds dollars (\$200.00).

PASSED, ADOPTED AND APPROVED, THIS THE 10 DAY OF April, 1979.

s/s Parnell Powell Parnell Powell, Mayor

s/s Jimmie Lou Stewart Jimmie Lou Stewart, City Secretary

4-29c

Just in Case You May Forget Don't Delay - - - HAIL INSURANCE on Your Crops Was Never More Necessary The Best Policy to Buy is "Weather Tested" Sold Only by Your Local Agent Sam A. Spence 112 W. Missouri Phone 983-2881

Earlier planting increases the yield of stand reduction due to early hail and sand. Supak said, "I'm not looking at two more years, because the blooming about the same." The agronomist said, "Since there is no apparent damage in earlier fruit set next two weeks can lead to problems with seedling diseases might be wise to delay until May, he said.

ACCIDENT CONTROL While only 5 percent of workers are engaged in production, this group suffers 90 percent of all work injuries. Accidents, those involving are the most common.

periods for five

room period, days

88 77 68 63 57

mining Dange

enriching nitrate at an early. While lightning presents danger, both in rural environments the wise protect himself and his belongings. "Lightning is the best preventive medicine lightning has struck, check immediately."

TALKS

ON GROWERS, INC.

cotton producers, allied from other areas of the Lubbock May 2 for the Plains Cotton Growers.

in the Aztec Room 9m and Indiana Avenue.

the membership from the area's two million cotton fiber.

and supervises trade other cotton promotion field, including cooperative textile mills, garment

**PRICES EFFECTIVE  
APRIL 30 - MAY 5, 1979**



**WE RESERVE  
THE RIGHT TO  
LIMIT QUANTITIES**



FRESH - SOFT - SMOOTH  
TENDERCRUST  
BREAD IS BETTER

# THOMASON

VENTURE GROCERY & MARKET  
PHONE 652-3346 LOCKNEY, TEXAS

## Venture FOODS

**New Store Hours**

8 a.m. - 9 p.m. Monday - Saturday  
8 a.m. - 7 p.m. Sunday

**DOUBLE  
STAMPS  
ON  
WEDNESDAY**

20¢  
Per  
Copy

**Meat Specials**

HEAVY GRAIN FED BEEF  
BONELESS  
**Chuck Roast**  
\$1.99  
LB.

FRESH LEAN  
81% LEAN  
**Ground Beef**  
\$1.49  
LB.



HEAVY GRAIN FED BEEF  
BLADE CUT

**Chuck Roast**  
\$1.39  
LB.

TENDAMADE CHICKEN FRIED  
**Beef Fritters** 1 LB. PKG. \$1.29

LITTLE BOY BLUE  
**Corndogs** 12 OZ. PKG. \$1.19

HEAVY GRAIN FED BEEF LEAN  
**7-Bone Roast** LB. \$1.59

HEAVY GRAIN FED BEEF  
**Stew Cubes** EXTRA LEAN LB. \$1.99

HEAVY GRAIN FED BEEF LEAN  
**Cutlets** TENDERIZED LB. \$2.69

HEAVY GRAIN FED BEEF  
**Chuck Steaks** LB. \$1.59

HEAVY GRAIN FED BEEF BONELESS  
**Swiss Steak** \$2.29  
LB.

HOMEMADE  
**Sausage** \$1.59

DEL MONTE  
**Tomato Sauce** 8 OZ. CANS \$1.50

CHICKEN/BEEF FLAVOURED  
**Comet Rice** 6 OZ. BOX 49¢

**Grocery Specials**

PURE VEGETABLE  
**Crisco Oil** 24 OZ. BTL. \$1.19

RANCH STYLE  
**Blackeyes** 3 CANS \$1.30

HUNT'S YELLOW CLING  
**Peaches** SLICES/HALVES 28 OZ. CAN 69¢

SHURFINE INSTANT  
**Potatoes** 13 OZ. PKG. 59¢

**Health And Beauty Aids**

MEDIUM COLGATE  
**Tooth-Paste** 3 OZ. TUBE 69¢

LIGHT BATTER  
**Fish Fillets** 16 OZ. BOX \$1.59

FOR DRY SKIN  
**Pond's Cream** 3.9 OZ. JAR \$1.87

ORE IDA  
**Onion Rings** 7 OZ. PKG. 39¢

POND'S  
**Cold Cream** 3.5 OZ. JAR \$1.43

COUNTRY TIME  
**Yellow Lemonade** 8 OZ. CANS 2.49

**Shell Specials**

ASSTD. DINNERS FOR DOGS  
**Friskies** 3 CANS \$1.30

SHURFINE STANDARD SIZE  
**Aluminum Foil** 12 x 25 2/89¢

FOR COOKING CREAMY  
**Milnot** 2 CANS 79¢

10" OFF LABEL  
**Shout Pre-wash** \$1.09  
12 OZ. CAN

JOHNSON'S  
**Favor Polish** \$1.29  
12 OZ. CAN

THIS WEEK'S FEATURE  
**Soup Spoon** PER PIECE WITH EACH \$2.00 PURCHASE 33¢

SHURFRESH COTTAGE  
**Cheese** 12 OZ. CTN. 59¢

Shurfine  
**Dinner Napkins** 160 Count 59¢

CONTADINA ROUND  
**Tomatoes** 14 1/2 OZ. CANS 3 \$1

**VALUABLE  
SPORTS EQUIPMENT  
FREE!**

JUST FOR SAVING THE BONUS GIFT COUPONS  
IN TENDERCRUST AND ALWAYS FRESH  
1 1/2 LB. WHITE BREAD.

**CHECK OUR BREAD  
RACK FOR DETAILS.**

**STOCK UP  
ON THESE  
SPECIALS  
AND  
SAVE**

**Produce Specials**

CALIFORNIA SUNKIST  
**Oranges** 3 LBS. \$1.39

WASHINGTON GOLDEN DELICIOUS  
**Apples** LB. 39¢

CALIFORNIA PASCAL  
**Green Celery** LARGE STALK 33¢

TEXAS GREEN TABLE  
**Cabbage** LB. 17¢



RUSSET ALL PURPOSE

**Potatoes**  
89¢  
10 LB. BAG

ALL GRINDS COFFEE



**Maxwell House**

INSTANT COFFEE  
**Maxwell House**  
10 OZ. JAR \$3.99

KRAFT SALAD DRESSING



**Miracle Whip**

32 OZ. JAR

REFRESHING! TEA



**Instant Nestea**

3 OZ. JAR

TWO PLY BATHROOM



**Marina Tissue**

4 ROLL PKG.

**ALWAYS FRIENDLY  
COURTEOUS SERVICE**



**We Accept**

**We Accept Wic Cards**

**Food Stamps**



**Price Break**

Locally fed and slaughtered.  
Each beef carefully selected from our  
local feed pens.  
Fully 100% guaranteed top quality meat.

Custom slaughtering and processing.

For appointment to have your  
beef, hogs or sheep slaughtered  
and processed

Call 652-3346 Lockney

6 Lb. Box 4oz.  
**Hamburger Patties**  
\$9.59

36 Lb. Pork and  
**Fryer Pack**  
Includes 12 Lb. Pork Chops  
12 Lb. Our Own Sausage  
12 Lb. Cut Up Fryers  
\$33.95

**Half Beef  
Front Quarters  
Hind Quarters**

Prices include cutting, double  
wrapping and quick freezing.  
Cattle prices are going to go  
higher. Place your orders now  
and save \$SSSS.

30 Lb.  
**Beef Pack**  
Includes 10 Lb. Steaks  
10 Lb. Roasts  
10 Lb. Ground Beef  
\$43.95



**FOOTBALL AWARD WINNERS**  
at the Lockney High School All Sports  
award ceremony for the 1979 season; Jeff  
award winner; Jody Foster, Outstanding  
Award winner of the "Desire"  
Outstanding Defensive Lineman  
Award winner.

**LHS**

300 persons attended the  
High School All Sports  
Saturday night in the cafe.

**Commissioner**

in special session Tuesday,  
County Commissioners Court  
all bids opened March 29 for  
ment of the county jail.

county governing body then  
architect Marvin Stiles of  
Stiles in Lubbock to proceed  
work on revised plans. A  
of these plans were approved  
by Robert O. Viterna,  
Executive director of the Texas  
on Jail Standards.

Judge Choise and Stiles flew  
Wednesday of last week to

**O.F. Circle Meeting**

and their husbands and wives  
to an opening meeting of the  
Circle I.O.O.F. Saturday night  
the Rebekah Hall in Lockney.

Hume, Grandmaster, and his  
will be present at the meeting. The  
master will present his program

**HS Band Leave**

of the members of the Lockney  
band - 90 of them - will  
leave at 3 p.m. tomorrow,  
for Canon City, Colorado, on the  
1979 spring trip.

and is scheduled to perform in

**Horns Austin**