

ked Littlefield

(cats?), but it was too late for the horns. With the second-string field in the game, the Wildcats scored again. They took over on Lockney 23 following a fake punt moved to the eight-yard stripe losing the ball on downs.

Littlefield again advanced the Longhorn goal line, getting before running out of steam. Gee, fellows, if we had a couple of little odd touchdowns have gone easier on your first quarter....

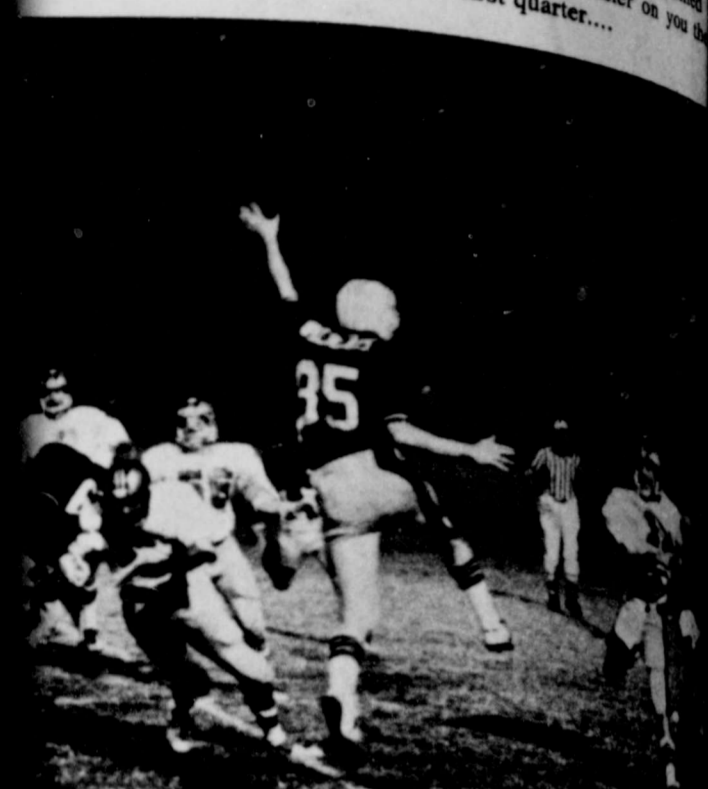

ounded for his favorite receiver, Evans. This one missed the mark, but Warren completed Evans during the Friday game with Littlefield. (Staff Photo)

ation methods. Students also split the illegal issue, with the majority (64) favoring a work visa program for the issuance of nonimmigrants to certain individual aliens to temporary labor in the U.S. specific labor contracts and jobs. The majority, however, also did civil penalties on employers who hire illegal aliens.

Stenholm Poll Results

- 14. Would you favor mandating and price controls if the program proves ineffective? YES 29.1% UNDECIDED 5.5%
- 15. Would you favor a decision on government spending even if curtailing programs you like? YES 78.8% NO 13.9% UNDECIDED 7.3%
- 16. Would you favor granting tax credit to parents of children attending college? YES 50.8% UNDECIDED 5.9%
- 17. If it is determined necessary to a selective service system, would you favor:
 - a. Institution of registration and classification of eligible men. 31.1%
 - b. Institution of registration and classification of eligible men and women. 27.4%
 - c. Limited conscription in the forces manpower pool. 5.2%
 - d. Peacetime draft. 16.3%
 - e. Require all young people to be in the military or other community service. 20.0%
- 18. The U.S. is negotiating SALT II with the Soviets. Which of the following is closest to your opinion?
 - a. Strongly support SALT II. 17.3%
 - b. Generally support, but don't like provisions. 13.5%
 - c. Would support for the U.S. before the 45.0% d. Strongly oppose. 16.5%
- 19. Since it is imperative to reducing what are your choices for the largest cuts?
 - 1. Regulatory agencies (50.0%)
 - 2. Social services and welfare (44.2%)
 - 3. International affairs (4.2%)
 - 4. Urban Development (1.6%)
 - 5. General science and space (0.1%)
 - 6. Energy (2.2%)
 - 7. Defense (2.5%)
 - 8. Agriculture (2.5%)
 - 9. Other (19.2%)
- 20. Which of these would you like to see adequately address our current problems?
 - a. Development of alternative sources. 83.1%
 - b. Decentralized energy. 47.9%
 - c. Voluntary conservation. 41.1%
 - d. Gasoline conservation. 41.1%
 - e. Control prices. 19.2%

TEXAS PRESS
MEMBER 1979 ASSOCIATION

THE LOCKNEY BEACON (USPS 317-220)
BOX 187
LOCKNEY, TEXAS 79241

Published each Sunday and Thursday at 220 S. Main, Lockney, Texas 79241. John Carroll, publisher; Jim Huggins, editor. Second-class postage paid at Lockney, Texas 79241. Subscription rates: Local \$10.50 per year, out of state area \$11.50 per year. Postmaster: Send address changes to the above address.

LOCKNEY AREA CHURCH PAGE

time out for GOD

MAIN STREET CHURCH OF CHRIST

Jerry Klein, minister

Bible Study 9:30
Morning Worship 10:30
Evening Worship 6:00

WEDNESDAY
Ladies Bible Class 9:30
Bible Study 8:00

EVANS CHAPEL BAPTIST CHURCH

Rev. Bennie Anderson, Pastor

Sunday School 10 a.m.
Morning Worship 11 a.m.
Training Union 6 p.m.
Evening Worship 7 p.m.
Wednesday Prayer Meeting 7 p.m.
Sunday afternoon worship 2:00

FIRST UNITED METHODIST CHURCH

Rev. Dewitt Seago

SUNDAY
Sunday School 9:45
Worship Service 10:55
UMY 6:00
Evening Worship 7:00
United Methodist Women First Tuesday of Month
Circles Monday (2nd & 4th Monday nights) Tuesday & Wednesday mornings.

TRINITY LUTHERAN CHURCH

Providence Community
Andrew Mild

Sunday School & Adult Bible Class 10:00
Divine Worship Service 11:00

ASSEMBLY OF GOD CHURCH

Sunday School 10:00
Morning Worship 11:00
Evening Worship 7:00
Prayer Service Wed. 7:00
Rev. Bob Wright, Pastor

TEMPO BAPTISTA SALEM

Manuel Alaniz, Pastor

Sunday School 9:45
Worship Service 11:00
Christian Training Time 5:00
Evening Worship 6:00
Wednesday Prayer Meeting & Choir Practice 7:30

AIKEN BAPTIST CHURCH

James Kaler, Pastor

Sunday School 10:00
Morning Worship 11:00
Training Union 6:00
Evening Worship 7:00
Prayer Service Wed. 7:30
Brotherhood, W.M.U. And Auxiliary Wednesday 7:30

SAN JOSE CATHOLIC CHURCH

Father Joe Bixenman

Sunday morning Mass 9 a.m.
Saturday Evening Mass 8 p.m.
Wednesday Evening 8 p.m.
Friday Evening 8 p.m.
Confessions Saturday 6:30 p.m.



What a disappointment! You had a tremendous drive, the perfect chip shot, and a brilliant putt; then your ball stopped a hairsbreadth from the edge of the cup. The birdie you thought was yours didn't materialize.

Of course, it's only a game; it doesn't really matter. But blighted hopes are not always so trivial. What if something really big passes you by? Suppose you don't get that promotion, your son's scholarship is given to someone else, an important client changes his mind, or the stock market wipes out your investment? Where do you turn? Where do you find strength to meet life's disillusionments?

Spiritual values are constant. Fortunes may shift and change but your Church stands firm. The truths and inspiration you find there give meaning, purpose, and stability to your life.

Copyright 1979
Kaiser Advertising Service
Staunton, Virginia

Scriptures selected by The American Bible Society

Sunday	Monday	Tuesday	Wednesday	Thursday	Friday	Saturday
Isaiah 12:1-6	Isaiah 42:1-12	Jeremiah 33:1-11	Matthew 9:1-17	Matthew 9:18-38	Matthew 11:1-30	Mark 6:30-44

This Inspirational Message Sponsored By The Following

Plains Electric
Electrical Irrigation Installation

Brown's Department Store
Ready-to-wear-Quality Cleaning

Davis Lumber Company
Lumber and Building Supplies

Baccus Motor Company
"Where To Buy Them"

Sun-Vue Fertilizers
Your Smith-Douglas Dealer

The Longhorn Inn
The Glen Cooper Family

Byrd Pharmacy
Fred D. Byrd, Pharmacist

Page's Thriftway
Friendly Service Every Day of the Week

Jackson Tire Company
Shamrock Products - National Tire

Consumers Fuel Association
Everything For The Farmers

Dan's Auto Service
Repair Specialists

Moore-Rose Funeral Home
Phone 652-2211

Schacht Jewelry & Floral
"It's Our Pleasure To Serve You"

Perry Implement Company
Lockney's John Deere Dealer

Lockney Lumber & Supply
We Appreciate Your Business

Lockney Beacon
Your Hometown Newspaper

Lockney Co-Op Gin & Elevator
Serving Yourself thru Ownership

FIRST BAPTIST CHURCH

John C. Jenkins
Pastor

Monte Richards,
Music director

Sunday School 9:45 a.m.
Morning Worship 11:00 a.m.
Church Training 6:00 p.m.
Evening Worship 7:00 p.m.
Prayer Meeting 7:00 p.m.
Wednesday 7:00 p.m.
Adult Choir 8:00 p.m.
Wednesday 8:00 p.m.
High School Youth (B.Y.F.) 7:00 p.m.
Wednesday 7:00 p.m.
G.A. and Mission Friends 4:00 p.m.
Wednesday 4:00 p.m.
Youth Choirs 5:00 p.m.
Sunday 5:00 p.m.
R.A.'s 5:00 p.m.
Sunday 5:00 p.m.

PRIMERA IGLESIA BAPTISTA

Rev. Glenn Smith, pastor

Sunday School 9:45 a.m.
Morning Worship 11 a.m.
Training Union 5 p.m.
Evening Worship 6 p.m.
WMU, Brotherhood, Choir Practice 7:30 p.m.
Monday 7:30 p.m.
Prayer Service Wednesday 7:30 p.m.

LATIN AMERICAN CHURCH OF CHRIST

Bible School 9:45
Morning Worship 10:45
Evening Worship 6:00
Wednesday Service 8:00

LOCKNEY LATIN ASSEMBLY OF GOD

Manuel Rendon
Pastor

Sunday School 9:45
Morning Worship 11:00
Evening Worship 7:30
Men's Fellowship Tuesday 8:00
Evening 8:00
W.M.C. Thursday 8:00
Christ's Ambassadors Saturday Evening 7:30

WEST COLLEGE CHURCH OF CHRIST

West College And Third
Frank Duckworth,
Evangelist

Sunday Morning Worship Services 10:30
Sunday Evening Worship Services 6:00
Wednesday Evening Prayer Services 8:00

LONE STAR BAPTIST CHURCH

Frank Lorillard Jr.
Sunday School 10:00
Morning Worship 11:00
Training Union 5:00
Evening Worship 6:00
Prayer Service Wednesday Evening 6:30
Brotherhood, First Saturday Morning of Every Month.

CEDAR HILL BAPTIST CHURCH

Sunday School 10:00
Morning Worship 11:00
Evening Worship 6:30
Prayer Service Wednesday at 6:30 p.m.

LOCKNEY LOCAL
Mr. and Mrs. James Jeffers spent last weekend at Eagle Nest, N.M. They met Jeffers' sisters there for a reunion. The group took trips to Taos and Taos Canyon. They reported covering the mountain on Friday.
Weekend guests in the home of Mr. and Mrs. James Jeffers were Mr. and Mrs. Ed Harris of Gunter, Texas; Mr. and Mrs. Rod Bland of San Bernardino, California; Tim Jeffers of Plainville; and Rhyna Pascoe of Texas Tech in Lubbock. The Jeffers and Harrises are sisters of James Jeffers.

**SOCIETY
AND CLUBS**



**We're
Headquarters
For
Jeans**

By

Sedgefield - Levi - Wrangler

In Sizes For
Men - Students & Boys

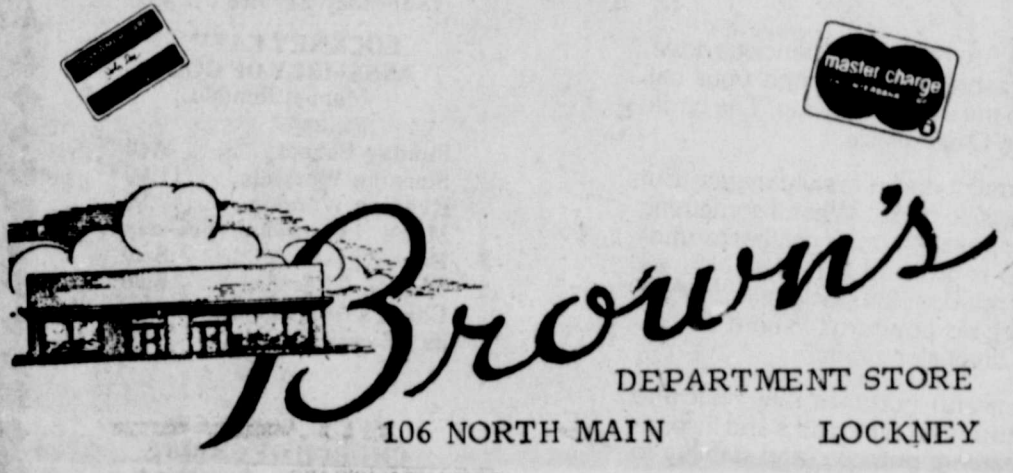

Brown's
DEPARTMENT STORE
106 NORTH MAIN LOCKNEY

**Lockney Hospital
Auxiliary Members Attend
Area Meeting**

Four members of the Lockney Hospital Auxiliary went to Lubbock Wednesday to attend the Area Hospital Auxiliary Meeting which was held at the Health Science's Center Hospital. Those attending from Lockney were Mrs. Lynna Davis, Mrs. Dona Winters, Mrs. Amelia Rodriguez and Mrs. Wynona Allison.

Velours Are In

Velours are more popular than ever for dress and sportswear. They are often softer and lusher than previously seen, and special finishing prevents shrinkage and creasing, says Becky Culp, a clothing specialist with the Texas Agricultural Extension Service, The Texas A&M University System.



Floydada Winners in the Floyd County Fair included Jane Brown at FHS, 2nd in pickles, chocolate cake; Selma Rodriguez, 7th grade, in no-bake cookies; and Modesta Garcia, 7th grade, 2nd, no-bake cookies.

Friends Of Library Elect Officers

Officers for the new year were elected at the "Friends of the Library" meeting on Tuesday, September 24. Meeting in the Floyd County Library, the group re-elected Janice Lloyd president of the organization. Other officers are David Kirk, vice president, Judy Dunlap, secretary, Carolyn Marble, treasurer and Beth Pratt, reporter. Amy Hollums and Olin Watson served as the nominating committee.

The "Friends" will be encouraging memorial and appreciation gifts to the library construction fund. Checks are made payable to Floyd County and marked library construction fund. They may be mailed to "Friends of the Library" c/o Carolyn Marble, Star Route, Floydada, Tx 79235.

Members viewed a 16mm film about Alaska. County Librarian, Jackie Walls, urged members to encourage organizations to take advantage of the outstanding 16mm films available. Films

and projector may be borrowed by organizations and individuals. Friends of the Library meet every other month. The public is invited to attend the next meeting, which will be in November.

PTA To Meet Monday

There will be a meeting of the Floydada PTA Monday October 1 at 7:30 p.m. at Duncan Elementary. The meeting will be an open house.

Principal of Duncan Elementary, Bob Copeland, will present the program on the topic of "school policies." Also, the event will be attended by members of the school board. Everyone is urged to attend this informative meeting.

NEWS 'N' NOTES
(by Sharon Hill)

County Extension Agents

FALL '79 fashions "V" describes the fall '79 fashion with broadened shoulders, defined waistlines slim and shorter skirts.

A return to shape provides a neat, softly tailored and glamorous "retro" look of the 50's.

The shaped suit is destined to be fall's hottest item. Jackets have broadened shoulders and closer fit at the waist - usually accented with belts, wide or narrow.

Worn over skirts, pants or dresses, the jacket or blazer is a bit shorter than in past seasons.

Suit-able blouses include soft, simple, unadorned lines in silky fabrics or bright or subtle colors. Other blouse news features flared and broadened shoulders, small classic collars, and pocket detail.

To accessorize, add ribbon ties, narrow neckties or decorative pins.

Shapely skirt dresses make headlines with a structured look. Shoulders are well-shaped, skirts slim and waists cinched. Watch for asymmetrical closings, front wraps, and soft, silky fabrics.

Pants continue a slimmed down or tapered look. Newest length is at the ankle-bone showing off an ankle strap pump or low boot. Pleats, gathers, and tucks give fullness at the waist.

Marie Fowler Hostess To Wesley Anns

Refreshments of bread and cake were served by Marie Fowler, hostess of the Wesley Anns. Madames Elizabeth Strong, Julia Baker, Bryant, Diana Glow, Green, Juanita Henderson, Binnie L. Jewel Martin, Lori Kinney, Anne Smith, Solomon, Margaret, Ruth Trapp, Eunice Hong, and Margie Fowler.

J. Payne Is Cancer Memorial Chairman

cancer will become a Mrs. Woodrow W. Floydada has done a able job as memorial man for several years has been on the board for over 20 years has tendered her tion. Donations may be made to C.J. Payne, c/o National Bank, P.O. Box 79235, or to the address - P.O. Box Floydada.

FLOYDADA

A journalistic and the first American to battle Hitler's Luftwaffe entitled The Eagles is a recent gift from Media Center by Vera Parker. Veteran correspondent and writer Vern Haugland the surviving war members and war records as he reassembles the story. Vernon Parker was interviewed and interviewed in several times in the verticle file in the Squadron's history.

The story of these tulous young pilots clement and drama clear away some myths, showing they were, yet retaining of romanticism that attends the adventure. Parker reports that printing of this book quickly in England book club in the U.S. 40,000 copies of the

Cottage Hair Styles

983-3438
Floydada
Like To Introduce A New Stylist
Martha Knott
At Home Of Styles Spur, Tex
Martha was graduated from Betty's Beauty College in 1973. She styles in all types of hair care manicures. Call or come by let Martha take care of your needs.

Senior Citizen Day

Wednesday
Open Until Noon Saturday
Convenient Parking
Operators Will Be Prompt
For Standing Appointments
Call-ins Encouraged
Sandy - Judy - Martha
983-3438

BEEF SALE

U.S.D.A. CHOICE Beef Loins Sirloin And T-Bones CUT & WRAPPED 2¹⁹ LB.	U.S.D.A. CHOICE Rib Eyes AVG. WT. 3⁹⁸ LB. 10-12 LBS.	U.S.D.A. CHOICE Boneless K.C. Strips AVG. WT. 3⁶⁹ LB. 10-12 LBS.
U.S.D.A. CHOICE Prime Rib Club Steak AVG. WT. 2⁰⁹ LB. 10-15 LBS.	U.S.D.A. CHOICE BEEF Rounds AVG. WT. 1⁶⁹ LB. 40-50 LBS. CUT & WRAPPED	GROUND Beef Patties 20 COUNT 7⁹⁵ BOX
CENTER CUT Chuck Roast 1⁷⁹ LB.	CENTER CUT Pork Chops 1⁸⁹ LB.	LEAN Ground Beef 1⁵⁹ LB.



**Home-made Bar-B-Q And Chili
Custom Killing And Processing On Beef And Hogs
U.S.D.A. Choice Halves And Quarters**

Prices Effective Monday Through Saturday 10-1-79 - 10-6-79

Hours
Monday-Friday
7:30-6:00
Saturday
8-12

Ponderosa Meat Co.

807 East Missouri - 983-2261 - Floydada, Texas

Special Cuts Are
Always Welcome, Ask
For Johnny Or Bob

Plan
★ Kalanchoes
★ Crossandra
★ Exacum
4 1/2" Pots \$4.50
Schacht's
112 W. Poplar 652-2365

Margie Fowler Hostess To Wesley Anns

By Lula Green

Refreshments of ice-cream and cake were served to Madames Elizabeth Armstrong, Julia Baker, Eldie Bryant, Diana Glover, Lula Green, Juanita Henry, Billie Jordan, Bennie Leibfried, Jewel Martin, Lorina McKinney, Anne Smith, Helen Solomon, Margaret Springer, Ruth Trapp, a guest, Eunice Hong, and hostess Margie Fowler.

C. J. Payne Is Cancer Memorial Chairman

Refreshments of ice-cream and cake were served to Madames Elizabeth Armstrong, Julia Baker, Eldie Bryant, Diana Glover, Lula Green, Juanita Henry, Billie Jordan, Bennie Leibfried, Jewel Martin, Lorina McKinney, Anne Smith, Helen Solomon, Margaret Springer, Ruth Trapp, a guest, Eunice Hong, and hostess Margie Fowler.

Refreshments of ice-cream and cake were served to Madames Elizabeth Armstrong, Julia Baker, Eldie Bryant, Diana Glover, Lula Green, Juanita Henry, Billie Jordan, Bennie Leibfried, Jewel Martin, Lorina McKinney, Anne Smith, Helen Solomon, Margaret Springer, Ruth Trapp, a guest, Eunice Hong, and hostess Margie Fowler.

Ruth Circle Holds Monthly Meeting

October 8 in the parlor of the First United Methodist Church.

Births

Mr. and Mrs. Tom Lovell are the parents of their first child, a son, Adam Stewart. He was born in Methodist Hospital in Lubbock at 4:25 a.m., Tuesday, September 25, weighed 8 pounds, and was 20 inches long.

Grandparents are Mr. and Mrs. James Lovell of Floydada and Mr. and Mrs. Denny Quisenberry of Lockney.

Great-grandparents are Mrs. W.A. Lovell of Floydada, S.Z. Stewart of Garden Grove, California, and Mr. and Mrs. E.A. Bonner of Lockney.

The next meeting will be

El Progreso Has Quilt Program

El Progreso Study Club met recently at the home of Katherine Ball in Lockney.

The president, Hazel Johnson, opened the meeting with a poem, "My Treasures."

Alice Mitchell gave the history of quilts.

Refreshments of cake and coffee were served to Josie Taylor, Alice Mitchell, Marie Brock, Ann Brock, LaVerna Sams, Hazel Johnson, Jeanette Marr, Pauline Sams,

Arla Copeland, Dimon Schacht, Roberta Seago, Ann Del Quebe, Juanita Jenkins, Faye Holmes, Cornelia Johnson, Dorothy Smith, and the hostess, Katherine Ball.

Jolly Stitches Meet

The Jolly Stitches Club of Lockney met with Mrs. E.A. McLeod Thursday afternoon for the regular monthly club meeting. A short business meeting was conducted.

Refreshments were served to Mattie Readhler, Grace Colson, Jewell Roberts, Eva Cresswell, Alva Dolan, Melba Atkins and Georgia Ford.

"Freedom from the desire for an answer is essential to the understanding of a problem." J. Krishnamurti

We Have Selection For
Karen Burke
Bride - Elect Of
Hugh Miller

Special Gifts For All Occasions

Sue's Gifts & Accessories

126 Calif. Phone 983-5312 Floydada

Refreshments of ice-cream and cake were served to Madames Elizabeth Armstrong, Julia Baker, Eldie Bryant, Diana Glover, Lula Green, Juanita Henry, Billie Jordan, Bennie Leibfried, Jewel Martin, Lorina McKinney, Anne Smith, Helen Solomon, Margaret Springer, Ruth Trapp, a guest, Eunice Hong, and hostess Margie Fowler.

NEWS & REVIEWS

Floydada

A journalistic account of the first American pilots to battle Hitler's Luftwaffe and entitled **The Eagle Squadron** is a recent gift to the Media Center by Vernon and Eva Parker. Veteran war correspondent and aviation writer Vern Haugland interviewed the surviving squadron members and studied war records as he researched the story. Vernon "Shine" Parker was one of those interviewed and is quoted several times in the interesting account of the Eagle Squadron's history.

The story of these adventurous young pilots has excitement and drama and also clears away some of the myths, showing them as they were, yet retaining the aura of romanticism that always attends the adventurer. Mr. Parker reports that the first printing of this book sold out quickly in England and a book club in the U.S. ordered 40,000 copies of the book.

Cottage Hair Styles

983-3438
Floydada

Would Like To Introduce A New Stylist.....

Martha Knott

Formerly At House Of Styles Spur, Texas

Martha was graduated from Betty Lee's Beauty College in 1973. She excels in all types of hair care and manicures. Call or come by and let Martha take care of your hair needs.

Senior Citizen Day
Wednesday

Open Until Noon Saturday
Convenient Parking
Operators Will Be Prompt
For Standing Appointments

Call-ins Encouraged

Sandy - Judy - Martha
983-3438

NEWS 'N' NOTE

County Extension Agent

FALL '79 fashions "V" describes the fall '79 fashion with broadened shoulders, defined waistlines slim and shorter skirts.

A return to shape provides a neat, softly tailored and glamorous "retro" look of the 50's.

The shaped suit is destined to be fall's hottest item. Jackets have broadened shoulders and closer fit at the waist - usually accented with belts, wide or narrow.

Worn over skirts, pants or dresses, the jacket or blazer is a bit shorter than in past seasons.

Suit-able blouses include soft, simple, uncluttered lines in silky fabrics or bright or subtle colors. Other blouse news features flanged and broadened shoulders, small classic collars, and pocket detail.

To accessorize, add ribbon ties, narrow neckties or decorative pins.

Shapely skirt dresses make headlines with a structured look. Shoulders are well-shaped, skirts slim and waists cinched. Watch for asymmetrical closings, front wraps, and soft, silky fabrics.

Pants continue a slimmed down or tapered look. Newest length is at the ankle-bone showing off an ankle strap pump or low boot. Pleats, gathers, and tucks give fullness at the waist.

"WESTERN" describes the fall '79 fashion - western look. Styles include yokes trimmed with side buttoned necks and denim skirts.

Accessories with western boots and western boots with toe and slanted heels. COLD WEATHER To layer for warm class sweater. Choose from shawl, twin sets, jackets, and blouses.

Worn over skirts, pants or dresses, the jacket or blazer is a bit shorter than in past seasons.

Suit-able blouses include soft, simple, uncluttered lines in silky fabrics or bright or subtle colors. Other blouse news features flanged and broadened shoulders, small classic collars, and pocket detail.

To accessorize, add ribbon ties, narrow neckties or decorative pins.

Shapely skirt dresses make headlines with a structured look. Shoulders are well-shaped, skirts slim and waists cinched. Watch for asymmetrical closings, front wraps, and soft, silky fabrics.

Pants continue a slimmed down or tapered look. Newest length is at the ankle-bone showing off an ankle strap pump or low boot. Pleats, gathers, and tucks give fullness at the waist.

Religious Groups To Perform In Ralls Church

The First Assembly of God in Ralls, announced this week the "First Annual Come, Holy Spirit Concert" scheduled for 7 p.m. October 6 and 7. The concert will feature the True Vine Band playing on Saturday, October 6, and Duane and Cindy Grenz performing on Sunday, October 7.

This gospel concert will be held in the church's auditorium, 1101 Main, in Ralls, with the general public invited. Admission free.

Plants

- ★ Kalanchoes
- ★ Crossandra
- ★ Exacum
- 4 1/2" Pots \$4.50

Schacht's

112 W. Poplar 652-2385

Prices Effective October 1 - 6, 1979

WE RESERVE THE RIGHT TO LIMIT QUANTITIES



W

WE accept Food Stamps and WIC Cards

FRESH - SOFT - SMOOTH
TENDERCRUST
BREAD IS BETTER

HOMASON

VENTURE GROCERY & MARKET
PHONE 652-3346 LOCKNEY, TEXAS

DOUBLE STAMPS ON WEDNESDAY

Store Hours
8 a.m. - 9 p.m.
Monday - Saturday
8 a.m. - 7 p.m. Sunday



Meat Specials

WILSON CERTIFIED BONELESS FULLY COOKED

Hams

WATER ADDED \$1.69

3 - 5 LB. AVERAGE LB.

HEAVY GRAIN FED BEEF	\$1.39
Beef Brisket	LB.
FRESH PORK	
Spare Ribs	99¢
GLOVER'S MEX. STYLE	
Hot Links	\$1.19
GOOCH'S SMOKED	
Sausage	12 OZ. PKG. \$1.39
FROZEN FRESH WATER	
Catfish Steaks	LB. \$1.69
BREADED PRECOOKED	
Fish Sticks	LB. \$1.19

Produce Specials

WASHINGTON

Apples

GOLDEN DELICIOUS LB. 39¢

WASHINGTON BARTLETT Pears 3 LB. \$1

CRISP TEXAS Green Cabbage LB. 12¢

PORTALES MARYLAND Sweet Yams 3 LB. \$1

U.S. RUSSET NO. 1 Potatoes 10 POUND BAG \$1.09

Grocery Specials

CLEANSER

Comet 73¢

2 14 OZ. CANS

ROXY RATION Dog Food 5 15 1/2 OZ. CANS 99¢

JOHNSON AEROSOL 19 OZ. CAN Shout Pre-Wash \$1.39

Nabisco Premium 1 LB. Box Crackers 69¢

Frito-Lay Regular Or Cheese Flavored Tostitos Regular 89¢ 69¢

Prell 7 Ounce Liquid \$1.49

Arid 1.5 Ounce Roll On Deodorant \$1.39

SUPER SAVINGS!!!

Dairy And Frozen Food

CHK/TKY/BEF Morton Pot Pies 3 8 OZ. PKGS. 89¢

THANK YOU FOR SHOPPING WITH US AT VENTURE FOODS

LAST CHANCE TO COMPLETE YOUR SET OF STAINLESS MIXING BOWLS!!

Regular Or Mint Super Size Crest \$1.69

FALL CHEESE FESTIVAL

KRAFT PLAIN Cheez-Whiz 16 OZ. JAR \$1.79

MILD OR MELLOW STICKS Cracker Barrel 20 OZ. STICK \$1.39

KRAFT HALFMOON CHDR./Colby Cheese 10 OZ. PKG. \$1.39

KRAFT DELUXE Cheese Slices 12 OZ. PKG. \$1.39

KRAFT SHREDDED Mozzarella 4 OZ. PKG. 69¢

LITEN LITELY Kraft Singles 12 OZ. PKG. \$1.49

We now have Hot Fresh Broasted Chicken-Burritos, Taco Rolls, Hot Fries, Cold Slaw, Potato Salad. Also Hot Fried Pies Try Some Today You'll love it. Ready in Nine Minutes or less.

32 Ounce 6 - Bottle Carton

Coke or Tab

\$1.29

Plus Deposit

PRESTON MILK BALLON \$1.90
USDA Inspected Plant Custom Processing, Wholesale and Retail Meats, Cut, Wrapped, Frozen, and Fully Guaranteed. Financing Available On Freezer Beef.
Lockney Meat Co.
Hwy. 70 652-3305 Lockney, Texas

SHOP OUR BEAUTIFUL ASSORTMENT OF CLOTHING AND GIFT ITEMS
ROYE'S
Merle Norman Cosmetics

CALL CABLE TV OF FLOYDADA 983-2888 TODAY FOR MORE AND BETTER

These Floyd Sponsors For You

SUNDAY 09/30/79
Table with columns for Cable AM, WTBS, KTXT, PTL, KMCC, WGN, KTV, KCB, KLBK, CBN and rows for time slots from 7:00 to 5:30.

SUNDAY 09/30/79
Table with columns for Cable PM, WTBS, KTXT, PTL, KMCC, WGN, KTV, KCB, KLBK, CBN and rows for time slots from 6:00 to 12:30.

MONDAY - FRIDAY
Table with columns for Cable AM, WTBS, KTXT, PTL, KMCC, WGN, KTV, KCB, KLBK, CBN and rows for time slots from 7:00 to 5:30.

MONDAY 10/01/79
Table with columns for Cable PM, WTBS, KTXT, PTL, KMCC, WGN, KTV, KCB, KLBK, CBN and rows for time slots from 6:00 to 12:30.

TUESDAY 10/02/79
Table with columns for Cable PM, WTBS, KTXT, PTL, KMCC, WGN, KTV, KCB, KLBK, CBN and rows for time slots from 6:00 to 12:30.

WEDNESDAY 10/03/79
Table with columns for Cable PM, WTBS, KTXT, PTL, KMCC, WGN, KTV, KCB, KLBK, CBN and rows for time slots from 6:00 to 12:30.

THURSDAY 10/04/79
Table with columns for Cable PM, WTBS, KTXT, PTL, KMCC, WGN, KTV, KCB, KLBK, CBN and rows for time slots from 6:00 to 12:30.

Table with columns for Cable PM, WTBS, KTXT, PTL, KMCC, WGN, KTV, KCB, KLBK, CBN and rows for time slots from 6:00 to 12:30.

Table with columns for Cable PM, WTBS, KTXT, PTL, KMCC, WGN, KTV, KCB, KLBK, CBN and rows for time slots from 6:00 to 12:30.

Table with columns for Cable PM, WTBS, KTXT, PTL, KMCC, WGN, KTV, KCB, KLBK, CBN and rows for time slots from 6:00 to 12:30.

Table with columns for Cable PM, WTBS, KTXT, PTL, KMCC, WGN, KTV, KCB, KLBK, CBN and rows for time slots from 6:00 to 12:30.

CALL CABLE TV OF FLOYDADA 983-2911 TODAY FOR MORE AND BETTER TV

These Floydada And Lockney Merchants Sponsor The T.V. Schedule For You Each Week

Grid header for 10/05/79: 7 KMCC CH. 28 Lubbock, 9 WGN CH. 9 Chicago, 10 KTV CH. 10 Oakland, 11 KCBD CH. 11 Lubbock, 13 KLBK CH. 13 Lubbock

TV schedule grid for 10/05/79, channels 7-13, listing programs like 'Odd Couple', 'T.V. Powwow', and 'News'.

Grid header for 10/05/79: 7 WGN CH. 9 Chicago, 9 KTV CH. 10 Oakland, 10 KCBD CH. 11 Lubbock, 11 KLBK CH. 13 Lubbock

TV schedule grid for 10/05/79, channels 7-11, listing programs like 'Odd Couple', 'T.V. Powwow', and 'News'.

Grid header for 10/05/79: 7 KMCC CH. 28 Lubbock, 9 WGN CH. 9 Chicago, 10 KTV CH. 10 Oakland, 11 KCBD CH. 11 Lubbock, 13 KLBK CH. 13 Lubbock

TV schedule grid for 10/05/79, channels 7-13, listing programs like 'Odd Couple', 'T.V. Powwow', and 'News'.

Grid header for 10/06/79: 9 WGN CH. 9 Chicago, 10 KTV CH. 10 Oakland, 11 KCBD CH. 11 Lubbock, 13 KLBK CH. 13 Lubbock

TV schedule grid for 10/06/79, channels 9-13, listing programs like 'Odd Couple', 'T.V. Powwow', and 'News'.

Grid header for 10/05/79: 4 WTBS CH. 17 Atlanta, 5 KTXN CH. 5 Lubbock, 6 PTL CH. 6 Charlotte, 7 KMCC CH. 28 Lubbock, 9 WGN CH. 9 Chicago, 10 KTV CH. 10 Oakland, 11 KCBD CH. 11 Lubbock, 13 KLBK CH. 13 Lubbock, 2 CBN CH. 2 Virginia Bch

TV schedule grid for 10/05/79, channels 4-13, listing programs like 'Footsteps', 'At Home with the Bible', and 'News'.

"Marriage make two one - but which one?" Anonymous

Grid header for 10/06/79: 4 WTBS CH. 17 Atlanta, 5 KTXN CH. 5 Lubbock, 6 PTL CH. 6 Charlotte, 7 KMCC CH. 28 Lubbock, 9 WGN CH. 9 Chicago, 10 KTV CH. 10 Oakland, 11 KCBD CH. 11 Lubbock, 13 KLBK CH. 13 Lubbock, 2 CBN CH. 2 Virginia Bch

TV schedule grid for 10/06/79, channels 4-13, listing programs like 'No Programs', 'God's News', and 'The World's Greatest Superfriends'.

"Do not sit among the mockers, they are the meanest of creatures." Matthias Claudius

Grid header for 10/06/79: 4 WTBS CH. 17 Atlanta, 5 KTXN CH. 5 Lubbock, 6 PTL CH. 6 Charlotte, 7 KMCC CH. 28 Lubbock, 9 WGN CH. 9 Chicago, 10 KTV CH. 10 Oakland, 11 KCBD CH. 11 Lubbock, 13 KLBK CH. 13 Lubbock, 2 CBN CH. 2 Virginia Bch

TV schedule grid for 10/06/79, channels 4-13, listing programs like 'Once Upon a Classic', 'Maranatha Concerts', and 'Family Affair'.

WHOZITS . . .

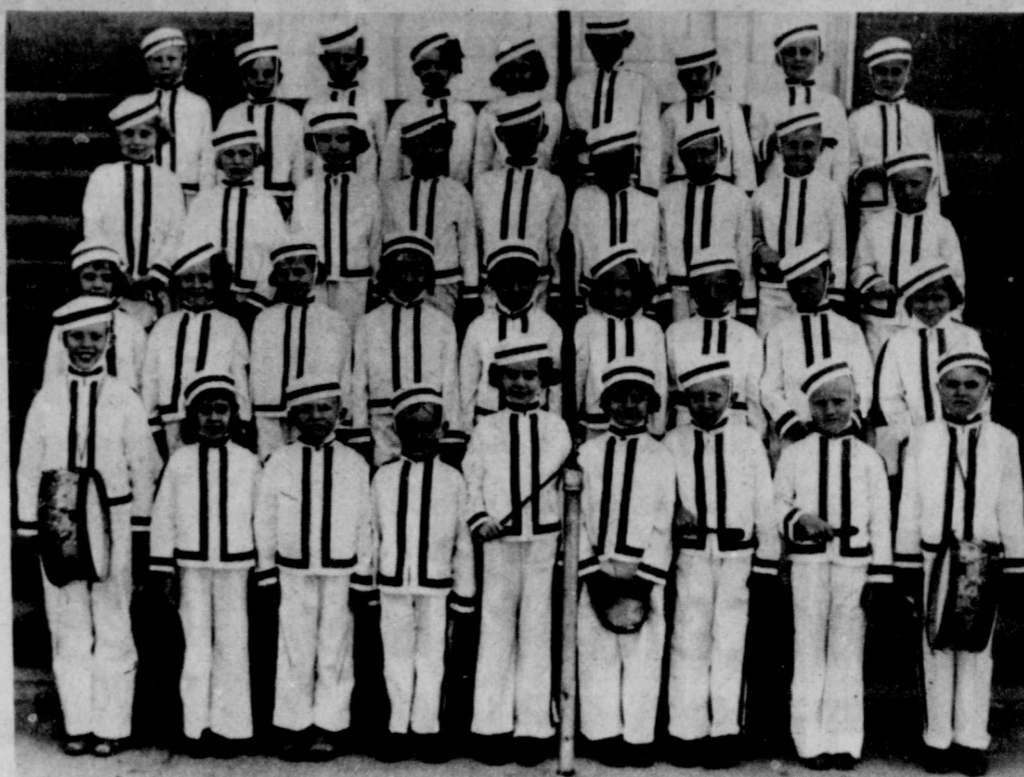

Last Week's Whozit

No one identified last week's Floydada Whozit, Jack Stansell.



LASTS WEEK'S LOCKNEY WHOZIT

As predicted, last week's Lockney Whozit was correctly identified by everyone who called. The Whozit picture was especially easy because her name was visible in the reproduction (we didn't think it would be). Those who guessed Veda Mae (Jones) Miller were Lockneyites Verner Hodel, Ann, Karyn and Melinie Foster, Mrs. Hugh Carroll, Retha Wofford, Beverly Hayes, Dottie Stansell and Beth Kropp, and Melinda Meriwether of Plainview.

LOCKNEY WHOZIT - Anyone know who this Lockney couple is? The picture was made in 1942. 652-3318 is the number to call to register your guess. Look closely, now....

FLOYDADA OCTOBER BIRTHDAY HONOREES

- October 3 - Mark Thompson, October 12 - Emmit Lawrence, October 13 - Jessie Freeman, October 14 - Edna Phillips, Annie Turner, October 20 - Iris Colston, October 21 - Mabel Meek, October 26 - Mary Harris, October 28 - Juanita Hill

Years Ago

FROM THE FILES OF THE HESPERIAN
Drama. Rex Miller enters air force academy. Members of the 1922 Study Club opened their first meeting of the season in the home of Mrs. W.H. Henderson.
Donzell Mincer is pictured pulling in another Vickers pass in the game with Otton. The 1975 automobiles require unleaded gas and this newspaper has conducted a telephone survey to see how many service stations have the new unleaded gas.... about half of the station now have the new gas.
Leslie Soto and Tom Assiter are shown hauling in Otton's football player.
Donny Kincer is shown riding his bicycle under a see-through umbrella.
Floydada's dog catcher, Stephen Carver, warns about loose dogs.
TEN YEARS AGO
Dr. John William Haenosh will open his office in Floydada's Caprock Hospital October 13.
A class of general psychology met Monday night in Floydada with over 20 registering.
Keith Norrell is to play the lead role in "A Man For All Seasons" to be presented by the Wayland Department of...

Virginia DeWitt Social Security Representative
Can a person obtain Medicare protection if he or she has not yet retired but is age 65?
A person who reaches age 65 can obtain Medicare protection even though they may not yet be able to receive Social Security checks due to work and earnings.
For further information regarding Social Security benefits please contact the Social Security office, 1401-B West 5th Street, Plainview, Texas. A telephone call to the Plainview office may save you time and a trip.

Got Heating Or Plumbing Problems? Call HOLMES PLUMBING Austin or Steve 983-2251 6:30 - 9:30 a.m. and 5:30 p.m. Until!

Capada Theatre

Friday-Saturday-Sunday September 28-29-30



Wednesday Only October 3 - 4⁰⁰ Car

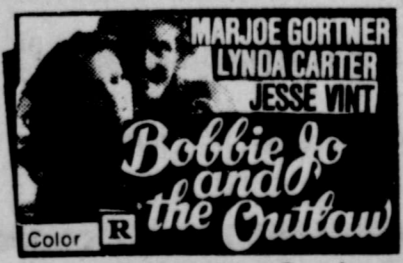

Friday - Saturday - Sunday October 5 - 6 - 7

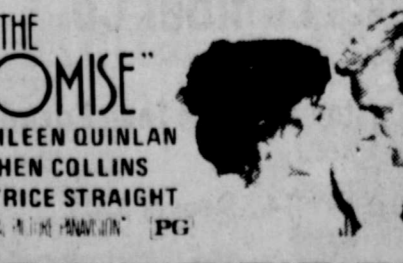

J. Davis Armistead, O.D. And Van Moore, O.D. Are Pleased To Announce The Association Of David R. Gibson, O.D. In The Practice Of Optometry Vision Care- Contact Lenses- Visual Training LUBBOCK, TEXAS 79412 2132 50TH STREET 747-1635

FOOTBALL CONTEST

PICK THE WINNING TEAMS!

WIN FIRST PRIZE..... \$10⁰⁰
 SECOND PRIZE..... \$6⁰⁰
 THIRD PRIZE..... \$4⁰⁰

GO,
 FIGHT, WIN!!!



GO
 LONGHORNS
 GO



See You At The Game

RAGIN' RED

<p>MARR INSULATION Tom Marr, Owner Lockney, Texas 1. Floydada vs. 2. Littlefield</p>	<p>CONTEST RULES</p> <p>Circle on the official entry blank the number of the team you think will win each game. Circle the winner and indicate the total score in the tie-breaker game. Contestants may mail their entries or bring them to the Beacon Office, 220 South Main. Mail entries must be postmarked no later than 5 p.m., Friday, and in-person entries must be at the office by the same time. Mail entry address is Box 187, Lockney 79241. One winner per family per week please.</p>		
<p>Baccus Motor Co. 321 SO. MAIN ST. LOCKNEY 3. Olton vs. 4. Idalou</p>			
<p>Page's Thriftway No. 3 "A Better Way To Save" 5. Tulia vs. 6. Dimmitt</p>	<p>The Cowboy Closet Come In And Visit Oddie Probasco Owner Ronnie Elrod Manager 17. Silvertown vs. 18. Hart</p>	<p>White's Auto Store Lockney, Texas 25. Texas Tech vs. 26. Texas A&M</p>	<p>Strickland's Restaurant 33. Kansas vs. 34. Syracuse</p>
<p>Wilson Photography LOCKNEY, TEXAS 7. Abernathy vs. 8. Muleshoe</p>	<p>Mize Pharmacy & TV Your Complete Family Drug Store Gift Headquarters ★ RCA Television LOCKNEY, TEXAS 19. Levelland vs. 20. Snyder</p>	<p>Webster Service & Supply "Where You're Always Welcome" 27. Oklahoma State vs. 28. South Carolina</p>	<p>Thomason Grocery LOCKNEY, TEXAS 35. Dallas Cowboys vs. 36. Minnesota Vikings</p>
<p>Providence Farm Supply and Grain Co. 9. Tahoka vs. 10. Cooper</p>	<p>The Lockney Beacon 21. Monahans vs. 22. Kermit</p>	<p>Roger's Pastry LOCKNEY, TEXAS 29. Georgia Tech vs. 30. Notre Dame</p>	<p>The Tye Company On The Plainview Highway 37. Houston Oilers vs. 38. St. Louis Cardinals</p>
<p>Byrd Pharmacy "Accurate Prescription Service" 11. Roosevelt vs. 12. Seminole</p>	<p>OFFICIAL ENTRY FORM</p> <p>NAME _____ ADDRESS _____ CITY _____</p> <p>1-2 3-4 5-6 7-8 9-10 11-12 13-14 15-16 17-18 19-20 21-22 23-24 25-26 27-28 29-30 31-32 33-34 35-36 37-38 39-40 41-42</p> <p>TIE BREAKER Lockney vs. Seymour TOTAL SCORE.....</p>		
<p>Davis Lumber Co. "Where Customers Send Their Friends" 13. Post vs. 14. Denver City</p>			

Floydadan



The fire ant research program graduate students to conduct a study of the fire ant, *Solenopsis geminata*, in Floydadan, Texas. Michael L. Bishop, left, and another student are shown in the laboratory. Bishop, Route 2, Floydada.

The fire ant research program graduate students to conduct a study of the fire ant, *Solenopsis geminata*, in Floydadan, Texas. Michael L. Bishop, left, and another student are shown in the laboratory. Bishop, Route 2, Floydada.

Congra

Lou

ducer Of Flo

Of Cott



LEFT TO RIGHT - Don Fau... Manager, and Louis Pyle.

Floydada

Gi

Thank You F

you At The Game



GO
LONGHORN
GO



Perry Implement Comp

John Deere Implements

31. Michigan vs. 32. Michigan State

Strickland's Restaurant

33. Kansas vs. 34. Syracuse

Thomason Grocery

LOCKNEY, TEXAS

35. Dallas Cowboys vs.

36. Minnesota Vikings

The Tye Company

On The Plainview Highway

37. Houston Oilers vs.

38. St. Louis Cardinals

Longhorn Inn

"Where School Friends Meet To Eat"

39. Pittsburgh Steelers vs.

40. Cleveland Browns

Brown's Department Store

LOCKNEY, TEXAS

41. Washington Redskins vs.

42. Philadelphia Eagles

Floydadan In Tech Study To Deter Fire Ants



The fire ant research program at Texas Tech University employs graduate students to conduct a part of the investigations... Michael L. Bishop, left, and James V. Moody of Forney research methodologies. Michael is the son of Mr. and Mrs. G. Bishop, Route 2, Floydada.

...ants isn't every- but for re- Texas Tech. Floydadan, it is an important... Bishop, son of Mrs. Howard Bishop, is a graduate of five graduate Tech who are studying the bio- of the impor- ant. The ants, slowly migrating across the state, present an agricultu- threat to the... people who are collecting... back to serve

ward at a rate of about 20 to 30 miles per year along a front from Dallas to Uvalde. Dr. Darryl P. Sanders, Texas Tech entomologist, is concerned that it could reach West Texas in the next decade.

But that depends on how well the ant can adapt to the dry and cold environment in West Texas and the Panhandle. Sub-zero temperatures have prevented the northward movement of the ant, and research during the next 12 months will attempt to determine the effect of hot and dry environments.

Dr. James K. Wangberg, also a Texas Tech entomolo-

gist, said, "Soil types do not seem to affect the ant as it can adapt to a wide variety of soils. The ant has already infested more than 40 million acres in Texas."

Sanders and other researchers in entomology and biology are working on a continuing project to control the spread of the fire ant. The Texas Department of Agriculture (TDA) provided \$200,000 to Texas Tech in 1977 to begin a fire ant research program, and TDA Commissioner Reagan Brown recently announced an additional \$200,000 for the 1979-81 period.

The ant collection, made by Dr. Daniel Bartell and Dr. Oscar Francke, represents ants from 8,000 nests and includes 140 species. The collection provides information on biology, habitat, food habits and behavior.

"Parasites, predators and diseases can be identified from the base knowledge to control ant populations," Bartell explained.

This red fire ant was unknown in the United States 40 years ago, but since its introduction near Mobile, Ala., in the 1930's, it has moved westward.

Density surveys conducted by Ashdown indicate that the fire ant is concentrated along highways and that areas five to 10 feet from the paved edge have particularly high populations.

"The fact that the ants are close to the highways is obviously important because the ant could move faster if it gets an accidental lift on commercial or other vehicles," Ashdown said.

A computer model is being developed to predict where the ant is going and how fast it will get there. Pimm, who is developing the model, continuously feeds new data from the other researchers into the model to improve its

accuracy. During the next two years the researchers will complete the collection of ant species; refine computer models; evaluate temperature, humidity and soil types as influencing factors; and screen the efficiency of biological and chemical control.

Shop Floyd County And Save Gas

Happy Birthday Kristi!



The Chinese poet Lu-Yu published the first book about tea in 780 A.D.

Buy 5 You Save 10c on Campbell's

Tomato Soup

10 3/4-oz. can

5 \$1

for

2 Liter

Pepsi Cola

Or

Mountain Dew

78¢

You Save 14c on All Vegetable

Crisco Oil

48-oz. btl.

\$1.98



Octoberfest Harvest of Food Values

TRIPLE THE DIFFERENCE

Come into Piggly Wiggly and buy 75 different grocery items, any items you wish except for meat or produce, since quality and trim varies from company to company. Then compare our prices on those items at any other supermarket in town. If you find a lower total, bring in your Piggly Wiggly tape along with the other store's prices, and we'll pay you TRIPLE THE DIFFERENCE in CASH! Now, that's a serious money saving offer!

Prices Good Thru Sat., Oct. 6, 1979

Each of these advertised items is required to be readily available for sale at or below the advertised price in each store, except as specifically noted in this ad. We reserve the right to limit quantities. None sold to dealers.

Breakfast Delight! Jimmy Dean, Pork

Sausage

2-lb. pkg. \$2.35

1-lb. pkg. \$1.18

Please Each Member of Your Family! USDA Grade A

Fryer Breast Legs or Thighs

lb. 99¢

USDA Tender Western Beef

Chuck Steak lb. \$1.28

Longhorn or Borden, 1/2 Moon

Colby Cheese 9 oz. pkg. \$1.28

Buy 3, You Save 40c on Green Giant

Niblets, Cream or Whole Kernel Corn

12-17 oz. cans 3 89¢

Buy 3 You Save 20c on Green Giant Cut

Green Beans

16-oz. cans 3 \$1

Oranges 28¢ lb.

California, Sweet 'N Juicy, Full of Vitamins

Delicious Apples 38¢ lb.

New Crop Crisp 'N Juicy Shiny Red

Genuine Russet, U.S. No. 1

Baking Potatoes 6 \$1

Crisp, Tender Stalks

Pascal Celery 3 \$1

Firm Dark Green Heads

Broccoli lb. 48¢

Try 'em Fried or Boiled

Green Squash 3 lbs. \$1

Fix a Relish Tonight

Green Onions 5 bunches \$1

Buy 3 You Save 35c on Green Giant

Sweet Peas

17-oz. cans 3 \$1

You Save \$1.80 on Enriched

Gold Medal Flour

25-lb. bag \$3.99

Congratulations Louis Pyle

Producer Of Floyd County's First Bale Of Cotton For 1979



LEFT TO RIGHT - Don Faulkenberry, Lance Barrow, Floydada Chamber Manager, and Louis Pyle.

Ginned By
Floydada Cooperative Gins, Inc.

Floydada

Thank You For Your Business



FARM & RANCH NEWS



Ranch Management Conference Scheduled

Discussions geared to methods of producing more beef at less cost will highlight the 17th Annual Ranch Management Conference at the Vernon Regional Junior College Auditorium, Oct. 5.

"The conference is designed to help ranchers fight inflation and maximize

profits," explained Dr. Tommy G. Welch, program chairman. Welch is a range brush and weevil control specialist with the Texas Agricultural Extension Service, Texas A&M University System.

Registration for the educational activity will begin at 8:30 a.m. in the lobby of

the Junior College Auditorium. Ranchers from many parts of Texas and Oklahoma are expected to sign in for the program, which opens at 9 a.m., Welch added.

Welcoming participants will be Dr. Jim Fritze, associate dean of instruction for continuing education at the host college. Jim Humphreys, manager of the Pitchfork Land and Cattle Co., Guthrie, will chair the morning session. Fencing methods that save money will be discussed by W.J. Waldrip, general manager of Spade Ranches at Lubbock. A Texas Agricultural Experiment Station researcher, Dr. Rod Heitschmidt, will speak on "More Beef at Less Cost." He is headquartered at the Texas A&M University Agricultural Research and Extension Center at Vernon.

"Ways to Save on Supplemental Feed" will be discussed by Dr. Dennis White, area Extension livestock specialist, Dallas. Norman Britts, area Extension economist in management at Vernon, will speak on "Benefits of Improved Ranch Management."

Use of computers on the ranch, including mini-computers, will be discussed by Dr. Whitney Rounds, area Extension livestock specialist at Vernon, and Dr. Ray Sammons, area Extension economist in management at Amarillo.

During the lunch hour, participants will have an opportunity to view and discuss the computer exhibit.

Chairing the afternoon program will be Gary Mathis, assistant manager for

Swenson Ranches, Stamford. Use of accounting records on the ranch will be discussed by Lawrence Harmel, Seymour rancher. Stanton Brown, manager of League Ranch at Benjamin, will speak on "Keeping Good Production Records — Livestock and Rangeland."

The question of "Can We Utilize Mesquite" will be discussed by a three-member panel. Dr. Willie L. Ulich of the Department of Agricultural Engineering and Technology at Texas Tech University will open the discussion with a talk on "Harvesting Mesquite." Edward B. "Bev" Herndon of the Department of Range and Wildlife Management at Texas Tech will discuss "Impact of Shredding Frequency on Mesquite Control." Dr. Reed Richardson of Tech's Department of Animal Science will speak on "Use of Mesquite as Feed Source."

An area range conservationist with the Soil Conservation Service at Abilene, Dan Caudle, will discuss causes of the winter kill of Kleingrass.

The conference is expected to attract between 150 and 200 ranchers. It is sponsored by the Texas Section, Society for Range Management, in cooperation with the Extension Service and Experiment Station of the Texas A&M University System, Texas Tech, Abilene Christian University, the Soil Conservation Service and the Rolling Plains Economic Program (R-PEP), one of the state's area income growth programs.

Farm Bureau News Summary

FARM AND RANCH LOAN AMENDMENT

The 66th Legislature, by a two-thirds vote, has proposed three amendments to the Texas Constitution which a majority of participating voters may approve or disapprove on November 6, 1979. FACTS FOR YOU will discuss the three amendments this week September 21, September 28, and October 5, in the reverse order from the way in which they will appear on the ballot.

If approved, the third proposed amendment would authorize the legislature to provide for the guarantee of loans used to purchase farm and ranch real estate for qualified borrowers. The full text of this amendment is as follows, although only the last sentence will be printed on the ballot, in English and Spanish:

Be it resolved by the Legislature of the State of Texas:

Section 1. That Article III of the Texas Constitution be amended by adding Section 50c to read as follows:

"Sec. 50c. (a) The legislature may provide that the commissioner of agriculture shall have the authority to provide for, issue, and sell general obligation bonds of the State of Texas in an amount not to exceed \$10 million. The bonds shall be called 'Farm and Ranch Loan Security Bonds' and shall be executed in such form, denominations and on such terms as may be prescribed by law. The bonds shall bear interest rates fixed by the Legislature of the State of Texas.

"(b) All money received from the sale of Farm and Ranch Loan Security Bonds shall be deposited in a fund hereby created with the State Treasurer to be known as the 'Farm and Ranch Loan Security Fund.' This fund shall be administered without further appropriation by the commissioner of agriculture in the manner prescribed by law.

"(c) The Farm and Ranch Loan Security Fund shall be used by the commissioner of agriculture under provisions prescribed by the legislature for the purpose of guaranteeing loans used for the purchase of farm and ranch real estate, for acquiring real estate mortgages or deeds of trust on lands purchased with guaranteed loans, and to advance to the borrower a percentage of the principal and interest due on those loans; provided that the commissioner shall require at least six percent interest be paid by the borrower on any advance of principal and interest. The legislature may authorize the commissioner to sell at foreclosure any land acquired in this manner, and proceeds from that sale shall be deposited in the Farm and Ranch Loan Security Fund.

"(d) The legislature may provide for the investment of money available in the Farm and Ranch Loan Security Fund and the interest and sinking fund established for the payment of bonds issued by the commissioner of agriculture. Income from the investment shall be used for purposes prescribed by the legislature.

"(e) While any of the bonds authorized by this section or any interest on those bonds is outstanding and unpaid, there is hereby appropriated out of the first money coming into the treasury in each fiscal year not otherwise appropriated by this constitution an amount that is sufficient to pay the principal and interest on the bonds that mature or become due during the fiscal year less the amount in the interest and sinking fund at the close of the prior fiscal year."

Sec. 2. The foregoing constitutional amendment shall be submitted to a vote of the qualified electors of this state at an election to be held on November 6, 1979, at which election the ballots shall be printed to provide for voting for or against the proposition: "The constitutional amendment authorizing the legislature to provide for the guarantee of loans for purchase of farm and ranch real estate for qualified borrowers by the sale of general obligation bonds of the State of Texas."

The basic rule of law under the present Texas Constitution is that, unless there are amendments to the contrary, the legislature has no power to give or to lend, or to authorize the giving or lending, of the credit of the state in aid of or to any person, association, or private or municipal corporation. However, several court cases authorize exceptions to this rule if a "public emergency" is involved, such as using the credit of the state for the construction of seawalls to protect a gulf city from storms, or the construction of a bridge over the Red River between Texas and Oklahoma. Whenever Article III, Section 50 is amended courts can no longer hear the objection that the new loan program is not justified by a public emergency, since a separate constitutional basis for the program would then exist.

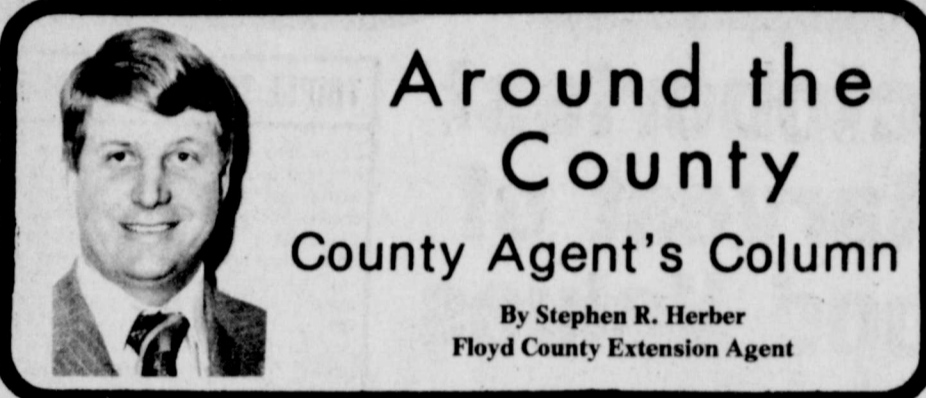

Around the County County Agent's Column

By Stephen R. Herber
Floyd County Extension Agent

Beware of NO-TOX

NO-TOX is the trade name for a product that is supposed to neutralize the effects of trazine herbicides such as propazine (milogard) and atrazine (AAT-Res). This product received much attention this year from farmers who wanted to plant cotton or small grains in fields where these relatively long residual herbicides has been used on the previous crop. NO-TOX has been evaluated by Dr. John Abernathy, Texas Agricultural Experiment Station Weed Scientist. None of the studies have shown any positive results. In other words, the product failed to eliminate the harmful effects of the residual triazine herbicides on susceptible crops such as cotton and small grains. Many farmers, tried NO-TOX last year. Because of low residual herbicides levels, crop damage by weather and disease and other factors, many growers are still undecided about the worth of this product to be ineffective. If you have any questions please feel free to contact my office. Dr. Abernathy in Lubbock, or any of our weed specialists in College Station.

Computerized Cattle Service Available

A computerized stocker and feeder cattle budget analysis service is now available to producers in Floyd County.

The service is offered by the Texas Agricultural Extension Service at no charge to the producer. Many producers are now making management decisions concerning their stocker cattle operations on wheat pasture this fall. Fluctuations in cattle prices and increasing production costs necessitate sound decisions regarding cattle purchases and the use of alternative management systems.

Budget forms can be picked up at my office, that can be filled in by producers to aid in these decisions. The forms can be filled out and mailed to the TAEX center in Amarillo where the information will be processed into a detailed financial breakdown for your evaluation. This service allows producers to determine the economic feasibility of the various options available to them. The processed data will be mailed directly to the producers. If you have any questions or wish to use any of the forms please contact me at my office.

Herber col above

(Educational programs conducted by the Texas Agricultural Extension Service serve people of all ages regardless of socioeconomic level, race, color, sex, religion or national origin.)



Secretary of Agriculture Bob Bergland's visit to the Lubbock area September 20, according to Donald A. Johnson, Executive Vice President of Plains Cotton Growers, Inc., Lubbock, may well have an impact on the future of High Plains agriculture far beyond the immediate benefits expected from the trip.

The Secretary came primarily to gain first-hand knowledge of hail losses suffered by area farmers in late August. Describing the damage as "horrendous," Bergland said current FmHA loans to affected farmers could be extended, deferred or ballooned, and promised to use his authority to keep anyone from being forced out of farming by the disaster.

Johnson expressed PCG's gratitude for the Secretary's assurances, and said "I also tend to believe what Bergland saw here may give him a better understanding of the need for continuing programs that give farmers more adequate protection against such disasters."

In addition to new disaster loans and extended or deferred current loans, farmers who lost all or part of their crops under disaster provisions of the current farm law. On cotton the payment will be equal to 19.2 cents per pound times the difference between actual yield and 75 percent of the farm's ASCS-established yield.

Obviously such a payment will not

fully compensate farmers for losses, "but they will help," Johnson says. "But unless ongoing efforts to secure an extension of the disaster program are successful," he adds, "we won't have even that much protection for the remaining two years of the present farm law."

The Senate has passed a bill providing for an expanded Federal crop insurance plan and a two-year extension of the disaster program. But the House has yet to act on a similar but less palatable measure reported by the House Agriculture Committee. The House bill, as now written, would expand Federal crop insurance but would extend the disaster program for only one year.

The House is expected to consider the Committee bill in October, at which time an amendment will be offered to make its extension of the disaster program compatible with that passed by the Senate.

"This amendment and the bill itself are going to need all the support they can get from the Administration," Johnson believes, "and although the Secretary already has agreed to support the amendment, we're hoping his support will be somewhat more enthusiastic now that he has seen for himself the producer's dire need for protection."

Johnson was also encouraged by the Secretary's remarks on the importance of agricultural exports and the imperative nature of meeting High Plains water needs in the future.

Cotton Today

WHAT'S HAPPENING

Cotton fields with open bolls can be found in many parts of Crosby and Floyd Counties at this time. The majority of fields could use several more weeks of warm weather. The cool nights and mild days have greatly slowed lint development. About the only good thing I can say about the cooler weather is that it has also slowed down the bollworms.

While some eggs are still being laid, bollworm activity has decreased. Night-time temperatures in the low 50's slows development of both eggs and worms. In many cases eggs are not hatching. Larval growth has been slowed to the point that worms will do less damage to bolls.

Some cotton fields have received several heavy egg lays over the past three weeks. In such cases treatment may still be justified if worms are within the treatable size. In most cases only

large worms remain and they are already in the bolls. In such cases further control measures would not be beneficial.

It is only now becoming evident to many area producers and businessmen that they have been through a severe bollworm problem. The damage inflicted by bollworms in Crosby and Floyd Counties will easily run into the millions of dollars.

SORGHUM
Harvest of sorghum has begun in a few fields. Sorghum is rapidly maturing with most fields in the hard dough stage. Headworm numbers have decreased in most cases. Sorghum midge are still being found in blooming heads.

(Educational programs conducted by the Texas Agricultural Extension Service serve people of all ages regardless of socioeconomic level, race, color, sex, religion, or national origin.)

Sponsored by the Following Interested Firms

First National Bank
Floydada

Collins Implement
Co. Floydada

Floyd County
Farm Bureau

Case Power &
Equipment Floydada

Russell's Equipment
& Supply Floydada

Perry Implement
Lockney

Floydada Cooperative
Gins

Plainview Savings & Loan
Association Floydada

Ansley & Son
Lockney

McDonald Implement
Co. Floydada

The Floyd County Hesperian

Floydada Implement
Co.

Federal Land Bank
Association Of Floydada

Consumers Fuel Association
Lockney

Producers Cooperative
Elevators Floydada

Wilson Electric
Floydada

The Lockney Beacon

CLASIFIED

Real Estate
FOR SALE: Three bedroom, living room, two bathrooms, central air conditioning and shed. 983-3999.
FOR SALE: Three bedrooms, two bathrooms, central air conditioning, storage house. 12234 storage house, 2756, Scott Faulkner.
FOR SALE: Brick home in Lockney. For information, call 652-3683.

Price Reduced
QUICK SALE: Living room carpeted, 2 bedrooms, possible 3rd room or shop. Large, equal value in. 817-864-3836.

House For Sale
room newly redecorated. 652-3179, Delvin Byrd.

Real Estate
FOR SALE: 3200 ac. cultivation, all waste land. Ranch Real Estate. 983-2707.

Two bedroom
location, dining room, lots of shed. Bond Real Estate. 983-3573.

FOR SALE
land with improvement, joining pavement. you'll find. Five miles and five miles east. Call 983-2784.

Would like to lease
land for 150 to 400 acres lease — if such grazing land call collect 405-7021-785-6751.

Use Some Money Help!!!!
BUY SCRAP METALS, AND PICKUP

Garage Sale
GARAGE SALE: Drive-in. Thursday.

STOP PRINTING
all outside and overhang Steel Products ESTIMATES Steel Siding Columbia, Texas 293-9330

PHONE 983-3777
for Hesperian Classified

GE SPACE
FURNITURE, ETC. MONTH OR WITH 10% OFF.

TEXAS STORAGE
OR 983-2151

dy-Mix concrete
& Finishing

Sand PERROS & SONS
552-2224 Lockney

CALL ME TO J.H. Workman
652-3619

CLASSIFIED ADS sure to get results

Farm Bureau News Summary

FARM AND RANCH LOAN AMENDMENT

The voters have previously authorized the Legislature, by a two-thirds vote, to propose three amendments to the Texas Constitution which would give participating voters a referendum on November 6, 1980. You will discuss the amendments this week September 28, and October 5, in the ballot from the year in which they appear on the ballot.

The proposed amendments would authorize the Legislature to provide for the guarantee of farm and ranch loans to qualified borrowers. The amendments are as follows: only the last sentence will be on the ballot, in English and

resolved by the Legislature of Texas; That Article III of the Texas Constitution be amended by adding to it the following:

(a) The legislature may provide for the guarantee of farm and ranch loans to qualified borrowers. The amendments are as follows: only the last sentence will be on the ballot, in English and

money received from the sale of farm and ranch loans deposited in a fund hereby created in the State Treasurer to be the 'Farm and Ranch Loan Fund.' This fund shall be used without further appropriation by the commissioner of agriculture as prescribed by law.

The Farm and Ranch Loan Fund shall be used by the commissioner of agriculture under the provisions of the law.

of guaranteeing loans used for the purchase of farm and ranch real estate mortgages. The amendments are as follows: only the last sentence will be on the ballot, in English and

any of the bonds authorized by this section or any interest on the same outstanding and unpaid, shall be appropriated out of the money in the treasury in the year in which the same first become due.

any of the bonds authorized by this section or any interest on the same outstanding and unpaid, shall be appropriated out of the money in the treasury in the year in which the same first become due.

any of the bonds authorized by this section or any interest on the same outstanding and unpaid, shall be appropriated out of the money in the treasury in the year in which the same first become due.

any of the bonds authorized by this section or any interest on the same outstanding and unpaid, shall be appropriated out of the money in the treasury in the year in which the same first become due.

any of the bonds authorized by this section or any interest on the same outstanding and unpaid, shall be appropriated out of the money in the treasury in the year in which the same first become due.

any of the bonds authorized by this section or any interest on the same outstanding and unpaid, shall be appropriated out of the money in the treasury in the year in which the same first become due.

Real Estate

FOR SALE: Three bedroom, den, livingroom, two baths; All carpeted; storage building and shed. 983-3994. tfc

FOR SALE: Three bedroom, two baths, central heat, 12x24 storage house, 983-2756, Scott Faulkenberry. tfc

FOR SALE — Brick duplex in Lockney. For information, call 652-3683. L12-30c

FOR SALE: Brick three bedroom, one bath, modern kitchen, new carpet and new evaporative air conditioner, storage shed, fruit trees, new paint, and fenced back yard. All this plus a great location. 104 J.B. Ave. Floydada. Call 293-8137 in Plainview after 5 p.m. tfc

FOR SALE: Three bedroom, two baths, living room, enclosed garage. Has new supply with pressure washer. \$80,000 or trade for 1979 or 1980. Call 817-864-3836 tfc

FOR SALE: Three bedroom, 2 1/2 baths, Good Con-Mack Breed 983-2865 or 985-2202. tfc

RIGHT TO A WARRANTY: The Pacific Legal Foundation, THE REPORTER August 1979, reported that the Texas Legislature has passed a bill that grants a right to a warrant based on cause before his premises searched. The decision was an appeal by Mel Salwasser, of the small manufacturing plant in California.

RENTAL: Two bedroom, one bath, dining room, living room, lots of closets. Bond Real Estate, 983-3573. tfc

RENTAL: In Lockney one apartment. Come Main or call 983-5277 tfc

DEPARTMENT OF EDUCATION: The American Farm Bureau reports that the House Conference Committee completion of the bill to establish a level Department of Education. The bill would be passed during the session, anti-abortion and for prayer in public schools were defeated by the conference committee.

DEPARTMENT OF EDUCATION: The American Farm Bureau reports that the House Conference Committee completion of the bill to establish a level Department of Education. The bill would be passed during the session, anti-abortion and for prayer in public schools were defeated by the conference committee.

PARITY RATIO: USDA's AGRICULTURAL RATIO for August 31, 1979 reports the ratio at 93, based on a 1965 August parity based on farm support law definitions (1910-14) reported at 69, compared to 72 in August of 1978. The parity ratio on the same basis includes government payments. The ratio is 70 compared to 72 a year ago.

STOP PAINTING: For all outside painting and overhang. Steel Products Co. 983-5277 tfc

ESTIMATES: Steel Siding, Columbia, Texas. 293-9330 tfc

ORAGE SPACE: For all outside painting and overhang. Steel Products Co. 983-5277 tfc

EST TEXAS STORAGE: For all outside painting and overhang. Steel Products Co. 983-5277 tfc

READY-MIX Concrete: For all outside painting and overhang. Steel Products Co. 983-5277 tfc

Gravel: For all outside painting and overhang. Steel Products Co. 983-5277 tfc

Sand: For all outside painting and overhang. Steel Products Co. 983-5277 tfc

PIERROS & SONS: For all outside painting and overhang. Steel Products Co. 983-5277 tfc



Please, air, just enough for a tank of gasoline.

THIS FEATURE SPONSORED BY
Floydada Real Estate & Insurance Agency
AUTO, FIRE & FARM INSURANCE
Jim Word — Phone 983-2360

CARPET 30 REMNANTS

All Sizes From 12 X 9 To 12 X 17

- ★ KITCHEN
- ★ SHAG

Wholesale Less 20%

WHITES AUTO FLOYDADA

TURNER REAL ESTATE
983-2635 Farms' Ranches Floydada, Texas

Diamond Industrial Supply Co., Inc.
Phone Days 296-7418 Nights 296-1200 or 296-7-28
1014 Broad way
Plainview, Texas

Fireplaces
BY MAJESTIC BUILT-IN OR FREE-STANDING CALL OR COME BY AUDRY MCCORMICK, 107 WILLOW LOCKNEY 652-2572 L TFC

DAY CARE NURSERY LOCKNEY
706 W. WILLOW LAVONA PITCHFORD 652-3615 L9-30c

LET US DO YOUR HERBICIDE and Insecticide Spraying. We have two ground rigs and an airplane available. Lone Star Chemical.
Lone Star Chemical, Inc. Office: 652-2761. Deanie Henderson: 652-3434 L TFC

SAVE MONEY on your FALL HARVEST
Two combines available now!
15 years experience! Reasonable rates!

JOHN DEERE SOYBEANS TURBO 7700's MILO SUNFLOWERS

R & R HARVESTING
Call 983-2825 Room 12
Your satisfaction is our business!

"It is not lack of love but lack of friendship that makes unhappy marriages." Friedrich Nietzsche

FARMS-RANCHES-CITY PROPERTIES. BUSINESS LEASES-LOANS
B. B. WILKES BROKER REAL ESTATE
100 S Main, Lockney Barry Barker, Solicitor
Barker Insurance Agency-652-2642

IF IT IS INSURANCE —SEE—
BARKER INSURANCE AGENCY
LIFE-FIRE-CASUALTY-HOSPITAL

For Sale

FOR SALE: Bach Stradivarius Silver Trumpet/case. \$400. Excellent condition. 983-5003 or 983-5455. tfc

FOR SALE: Baldwin Acro-sonic piano, like new, call 983-3181. tfc

BALED CANE AND HEGARI MIXED, \$2.00. Thomas Pierce 983-2578. tfc

REDUCED FOR CLEARANCE: Refrigerated A/C 14,000 BTU. Was \$479.95 - Now \$379.95. Sears, Floydada, 983-2862. tfc

REDUCED FOR CLEARANCE: 25 in. Color Console TV. Was \$679.95 - Now \$569.95. Sears, Floydada, 983-2862. tfc

SEPTEMBER SPECIAL: 12" Color T.V. was \$319.95 - Now \$279.95. Sears, Floydada, 983-2862. tfc

REDUCED FOR CLEARANCE: Microwave with 3 stage memory - was \$549.95 - Now \$439.95. Sears, Floydada, 983-2862. tfc

REDUCED FOR CLEARANCE: Garage Door Opener - Fully Automatic. 1 transmitter. Was \$159.95 - Now \$129.95. Sears, Floydada, 983-2862. tfc

REDUCED TO CLEAR: 15" hi-velocity fan, was \$56.99 - now \$39.99. Sears, Floydada, 983-2862. tfc

FOR SALE: Couch, bath-nette, stroller. 983-2726 tfc

HAY FOR SALE: Nathan Mulder, 983-2738. 10-7c

HAY FOR SALE: Red Top Cane. Excellent condition. Call 983-3287 after 6 p.m. Ask for Jerry. 10-11p

FOR SALE: Den drapes, short, egg shell color, excellent condition. 983-3391 after 4 p.m. 9-30p

CARDS OF THANKS
We would like to thank everyone who took part in this year's Floyd and Surrounding Counties Fair Parade. The floats, cars, bicycles, horseback riders and other participants were really appreciated.
It takes everyone helping to have a good parade. Thank you again for your work and participation.
The Parade committee
Kay Martin, Martha Sue Lusk, Nancy Henderson, Cindy Turbeville 19-30p

Our sincere appreciation and thanks to our friends who contributed to our love fund.
Frank and Elzada Hardy 19-30c

"Let there be spaces in your togetherness." Khalil Gibran

DAN'S AUTO SERVICE
DAN TEUTON, Owner
Specializing in Automatic Transmission, Motor Tune-Ups, Auto Air Conditioning.
General Repair We Have A BRAKE LATHE to handle all passenger car brake drums. See us for complete brake service.
Phone 652-2462

Public Notices

ADVERTISMENT FOR BIDS
AN ADDITION TO LOCKNEY GENERAL HOSPITAL
LOCKNEY, TEXAS
SEPTEMBER 10, 1979

Separate sealed bids for the Addition to the Lockney General Hospital will be received by the Owner, Lockney General Hospital District until 11:00 a.m., October 11, 1979, and then opened and read aloud at the Lockney City Hall, Lockney, Texas.
The project consists of 1,100 sq. ft. of renovated space as well as a 4,150 sq. ft. addition.
The information for bidders, contract documents, plans and specifications may be examined in the office of L. James Robison & Associates, Architects, 2204 Edgemere Drive, Plainview, Texas, after September 17, 1979. Copies of the plans may be obtained from the Architect's office with a deposit of \$50.00 per set. The full amount of the deposit will be returned to each bidder immediately upon return of the plans and specifications in good condition, provided the bidder submits a proposal on the project or returns the plans and specifications within five (5) days after receipt of plans. General Contractors may obtain two (2) complete sets of plans and specifications. All plans will be sent C.O.D. by bus lines. Plans shall be returned by mail or by person. The Owner reserves the right to reject any or all bids and to waive any informalities in the bidding.
L. James Robison & Associates
ARCHITECTS
2204 Edgemere Drive
Plainview, Texas 79072
(806) 293-4486
Lockney General Hospital
Gayle Fortenberry, Administrator
Lockney, Texas
(806) 652-3373
L9-16, 9-30c

CLASSIFIED RATES

CLASSIFIED ADVERTISING RATE: 15 CENTS PER WORD FIRST INSERTION; 10 CENTS PER WORD EACH SUBSEQUENT INSERTION. MINIMUM CHARGE 12.00. CLASSIFIED DISPLAY RATE: \$1.40 PER COLUMN INCH CARD OF THANKS: \$2.00.

Autos For Sale

4 shocks for the price of 3. Free installation. 123 W. Calif. tfc

FOR SALE: 1973 Pontiac Catalina, low mileage, power/air, extra clean, \$1575. 983-5477 after 4 p.m. 10-7c

1979 GMC SIERRA 1/2 ton, clean, dual tanks, PS-PB, air, AM-FM 8-track, tool box. GOOD GAS MILEAGE. call 983-5477 after 5 p.m. tfc

LOST & FOUND

LOST: one black steer, 500 lbs, around Muncy. 983-2272. 10-4c

LOST: Ten lambs. Contact Kenneth Bloys or Gene Bloys at 983-3828 or 983-2969. 10-7c

LOST: Longhorn Bull, black and white. Strayed from Cedar Hill community. Call Wayne Taylor collect at 806-763-9195. 9-30c

LOST: Small dog, Male peep-poo. Vicinity of Andrews Ward School, Wednesday afternoon. Black and brown, answers to "Sparky." REWARD \$10. Call 983-5392 after 5 p.m. ttf

Personal Notes

NO QUESTIONS ASKED! Would like keys back that were taken from a car in front of Art Southwest Monday night. Reward. Send to Hesperian, Box 700, Floydada. 9-30c

I need children's furniture for day care nursery, especially table and chairs. 652-3615 L9-30c

REPAIR ALL MAJOR APPLIANCES

Collins Appliance
983-5702

COTTON STRIPPER AND BASKETS MOUNTED
Johnny Smith 983-2604
Victor Smith 983-2048

Help Wanted

\$205.80 minimum Guaranteed for 5 hour work week at home. Ladies Only Please. Free info: Charter P.O. Box 1783, Waco, Texas 76703. 10-14c

1979 Floyd County Fair Results

Sheep Show

Fine Wool: 1st. DeAndra Dennis, champion; 2nd. Heather Holt, reserve.
Fine Wool Cross, lt. Wt.: 1st. Ty Young; 2nd. Gary Cawley; 3rd. Bob Simmons; 4th. Jeff Bayley; 5th. Duncan Woody; 6th. Keith Mahagan; 7th. Scott McCarty.
Fine Wool Cross, hvy. wt.: 1st. Chris Stark, grand champion; 2nd. Greg Sparkman, reserve; 3rd. Jeff Bayley; 4th. Dayna Foster; 5th. Jeff Bayley; 6th. Heather Holt; 7th. Lisa Terrell; 8th. Tracy Womack; 9th. Lisa Terrell; 10th. Teri Sparkman.
South Down: 1st. Lori Bayley, grand champion; 2nd. Rusty Teeter, reserve; 3rd. Pam Woody; 4th. Tracy Womack; 5th. Earl Broseh.
Medium Wool, lt. wt.: 1st. Ronnie Reecer; 2nd. Kelly Ledbetter; 3rd. Hunter Smith; 4th. Earl Broseh; 5th. Holly Daniel; 6th. Chip Daniel; 7th. Lance Richardson; 8th. Duncan Woody; 9th. Steve Overman; 10th. Monty Teeter; 11th. Susan Hendricks; 12th. Cody Dennis; 13th. Cody Dennis.
Medium Wool, Mid. Wt.: 1st. Judson Walker; 2nd. Lisa Terrell; 3rd. Glen Patton; 4th. Bryan Foster; 5th. Glen Patton; 6th. Jody Smith; 7th. Lisa Terrell; 8th. Heather Holt; 9th. Dean Smith; 10th. Monty Teeter; 11th. Glen Patton; 12th. Richard Schacht; 13th. Richard Schacht.
Medium Wool, hvy. wt.: 1st. DeAndra Dennis, grand champion; 2nd. Bryan Foster, reserve; 3rd. Chris Stark; 4th. Bryan Foster; 5th. Lori Bayley; 6th. Greg Sparkman; 7th. Kelly Ledbetter; 8th. Tracy Womack; 9th. Greg Sparkman; 10th. Teri Sparkman; 11th. Doug Sparkman.
Other Breeds: 1st. Judson Walker, grand champion; 2nd. Earl Broseh, reserve; 3rd. Earl Broseh; 4th. Earl Broseh.
Shropshire: 1st. Monty Teeter, grand champion; 2nd. Heather Holt, reserve; 3rd. Hunter Smith; 4th. Duncan Woody; 5th. Pam Woody; 6th. Randy Strange; 7th. Rusty Teeter.
Livestock Judging

Angus: 1st. Jayson Stroud; Champion - Jayson Stroud.
Hereford: 1st. Tracy Blount; 2nd. Kyle Brock; Champion - Tracy Blount; Reserve Champion - Kyle Brock.
Cross Light Weight: 1st. Doug Sparkman; 2nd. Keith Hight; 3rd. Doug Sparkman.
Heavy Weight Cross: 1st. Lonnie Howard; 2nd. Tracy Blount; 3rd. D'Ana Howard; Champion I Lonnie Howard; Reserve Champion - Tracy Blount.
Hereford Heifers: Kyle Brock - Grand Champion. Grand Champion of the show - Lonnie Howard; Reserve Champion of the show - Tracy Blount.

Pet Show

Smallest Pet: 1st. Rusty Teeter; 2nd. Matt Workman; 3rd. Max Green; 4th. Chanda Henderson; 5th. Dana Duval.
Largest Pet: 1st. Phillip Glasson; 2nd. Jenny Bayley; 3rd. Gwen Lane; 4th. Sundai Workman; 5th. Jerry Lee Klein.
Longest Tail: 1st. Gwen Lane; 2nd. Jerod Glasson; 3rd. Sundai Workman; 4th. Max Green.
Shortest Tail: 1st. Wesley Teeter; 2nd. Dana Duval; 3rd. Tricia Steele; 4th. Jerry Lee Klein; 5th. Chanda Henderson; 6th. Phillip Glasson; 7th. Jenny Bayley; 8th. Sundai Workman.
Curliest Tail: 1st. Sundai Workman; 2nd. Randi Jo Henderson; 3rd. Jerry Don Evans; 4th. Max Green; 5th. Tricia Steele.
Happiest Face: 1st. Jerry Don Evans; 2nd. Rusty Teeter; 3rd. Jenny Bayley; 4th. Chanda Henderson; 5th. Matt Workman; 6th. Jerod Glasson; 7th. Dana Duval; 8th. Sundai Workman; 9th. Jerry Lee Klein; 10th. Tricia Steele.
Saddest Face: 1st. Tricia Steele; 2nd. Dana Duval; 3rd. Matt Workman; 4th. Sundai Workman; 5th. Phillip Glasson; 6th. Wesley Teeter; 7th. Max Green; 8th. Gwen Lane.
Longest Ears: 1st. Phillip Glasson; 2nd. Jenny Bayley; 3rd. Wesley Teeter; 4th. Chanda Henderson; 5th. Max Green; 6th. Jerry Don Evans.
Furriest Pet: 1st. Jerod Glasson; 2nd. Keri Dee Lusk; 3rd. Jenny Bayley; 4th. Gwen Lane; 5th. Jerry Don Evans.
Roly-Poly Pet: 1st. Jason Lusk; 2nd. Jerod Glasson.

Most Unusual: 1st. Jerry Lee Klein and Jayson Lusk; 2nd. Kay Lynn Lusk; 3rd. Rusty Teeter; 4th. Matt Workman; 5th. Chanda Henderson.
Most Spots: 1st. Rusty Teeter; 2nd. Jerry Lee Klein; 3rd. Sundai Workman; 4th. Gwen Lane; 5th. Tricia Steele.

Best Tricks: 1st. Tricia Steele; 2nd. Sundai Workman; 3rd. Chanda Henderson.
Biggest Eyes: 1st. Jenny Bayley; 2nd. Tricia Steele and Phillip Glasson; 3rd. Gwen Lane; 4th. Wesley Teeter; 5th. Sundai Workman; 6th. Dana Duval; 7th. Jerry Don Evans.

Best Pet Costume: 1st. Chanda Henderson and Dana Duval.
Showmanship: 1st. Sundai Workman; 2nd. Gwen Lane; 3rd. Keri Dee Lusk; 4th. Tricia Steele; 5th. Jerry Lee Klein; 6th. Dana Duval; 7th. Chanda Henderson; 8th. Wesley Teeter; 9th. Jenny Bayley; 10th. Matt Workman.

Pet and Master Look-alike: 1st. Keri Dee Lusk; 2nd. Chanda Henderson; 3rd. Wesley Teeter and Jenny Bayley; 4th. Dana Duval; 5th. Kay Lynn Lusk; 6th. Matt Workman; 7th. Jerry Lee Klein; 8th. Sundai Workman; 9th. Jerry Don Evans.

Oil Portrait: 1st. Nancy Graham.
Still Life Oil: 1st. Judy Schacht; 2nd. Nancy Graham; 3rd. Adella Word.
Landscape: 1st. Jane Archer (Bluebonnet); 2nd. Jane Archer; 3rd. Judy Schacht.
Glass: 1st. Judy Schacht.
Water Color Portrait: 1st. Linda Terrell.
Water Color Landscape: 1st. Linda Terrell.
Acrylics: 1st. Pinner; 2nd. Lucy Cozbie.

Copy: 1st. Linda Terrell.
Toile: 1st. Naomi Johnson; 2nd. Carol Huggins; 3rd. Kay Martin.
Water Color (16-18): 1st. David Sisk; 2nd. David Sisk.
Youth Drawing: 1st. Horse; 2nd. David Sisk.
Oil (16-18): 1st. David Sisk; 2nd. Gary Cawley.
Drawing (9-12): 1st. Karen Reed; 2nd. Rodal Rodriguez; 3rd. Karen Reed.
Water Color (3-5): 1st. Chad Cook; 2nd. Teresa Vasquez; 3rd. Jimmie Brad-



1 1/2 Pound Hillbilly
Bread
2/\$1.39
'95 Value



89 Size
Corn Tortillas
Tostitos
2/\$1.39

Win Your Share Of 10 FREE TICKETS
To DECA MEXICAN DINNER
 Friday October 5, 1979
5 Winners Of 2 Tickets Each
 Drawing Thursday, October 4, 5 P M
No Purchase Required - Need Not Be Present To Win

220 SOUTH 2ND 983-3149

BUDDY'S

STORE HOURS
 Mon.-Sat. 8 a.m. to 9 p.m. Sun., 9 a.m. to 8 p.m.
 Values In This Adv Effective Through Wednesday October 3, 1979
 We Reserve The Right To Limit Quantities

<p>6 Ounce Gladiola "Pouch" Biscuit Mix 5/\$1.00 <small>30' Value</small></p>	<p>2 Pound Top Hand Sausage \$2.19</p>	<p>6 Pack 36 Ounce V-8 Juice <small>'1.09 Value</small></p>	<p>10 Ounce Campbell's Beef With Noodle 2/89</p>
<p>6 Count Kraft Wrapples 99¢ <small>'1.19 Value</small></p>	<p>Jenos "Flat" Pizza \$1.09</p>	<p>10 Ounce Campbell's Tomato Soup 4/89</p>	<p>10 Ounce Campbell's Pork And Beans 3/79</p>
<p>7 Ounce Martha White Corn Muffin Mix 5/\$1.00 <small>30' Value</small></p>	<p>1 Pound Corn King Bacon \$1.39</p>	<p>USDA Ranch Steak \$1.69 LB.</p>	<p>USDA 7-Bone Roast \$1.89 LB.</p>
<p>7 Ounce Kraft Macaroni And Cheese Dinner 3/\$1.00 <small>43' Value</small></p>	<p>USDA Ground Beef \$1.59 LB.</p>	<p>16 Ounce Van D Kamps Fish N Chips \$1.69</p>	<p>Family Pack Pork Chops \$1.39 LB.</p>
<p>6 Ounce Gladiola "Pouch" White Or Yellow Corn Bread Mix 5/\$1.00 <small>30' Value</small></p>	<p>6-32 Ounce Coke Or Tab \$1.39 <small>Plus Deposit</small></p>	<p>12 Ounce Nabisco Vanilla Wafers 2/\$1.39 <small>89' Value</small></p>	<p>63' Value Grapefruit 3/79</p>
<p>2 Pound Bonz "Dog Treat" 99¢ <small>'1.39 Value</small></p>	<p>1 Pound Zesta Saltines 69¢ <small>83' Value</small></p>	<p>64 Ounce Liquid Era \$2.39 <small>'3.39 Value</small></p>	<p>14 Ounce Kraft Carmels 79¢ <small>99' Value</small></p>
<p>20 Ounce Milk Mate \$1.29 <small>'1.79 Value</small></p>	<p>12 Ounce Crackers 69¢ <small>99' Value</small></p>	<p>6 Ounce Dream Whip Topping 99¢ <small>'1.45 Value</small></p>	<p>10 LB. Bag U.S. No. 1 Potatoes 99¢</p>
<p>Gladiola "Pouch" Complete 39' Value Corn Bread Mix 4/\$1.00</p>	<p>15 Ounce Pine-Sol '1.19 Value 79¢</p>	<p>6 Ounce Jello 2/79¢ <small>57' Value</small></p>	<p>25 Pound Gladiola Flour \$1.49</p>
<p>3 Ounce Twin Pack Black Flag Automatic Room Fogger \$1.69 <small>'2.39 Value</small></p>	<p>8 Ounce Trail Size Purex Dry Bleach 4/59¢</p>	<p>1 Ounce Jerky Treats "Dog Treat" 39' Value 4/\$1.00</p>	<p>6 Ounce Pouch Gladiola Pancake Mix 5/79¢ <small>30' Value</small></p>
<p>16 Ounce Sunlite "Sunflower" Oil 49¢</p>	<p>6 Ounce Fruit Jello 2/79¢ <small>57' Value</small></p>	<p>Gallon Buddy's Milk \$1.99 <small>'2.37 Value</small></p>	<p>5 Pounds Gladiola Flour 99¢</p>
<p>1/2 Gallon Bell Buttermilk '1.33 Value 89¢</p>	<p>1/2 Gallon Bell Ice Cream \$1.39 <small>'1.99 Value</small></p>		

