

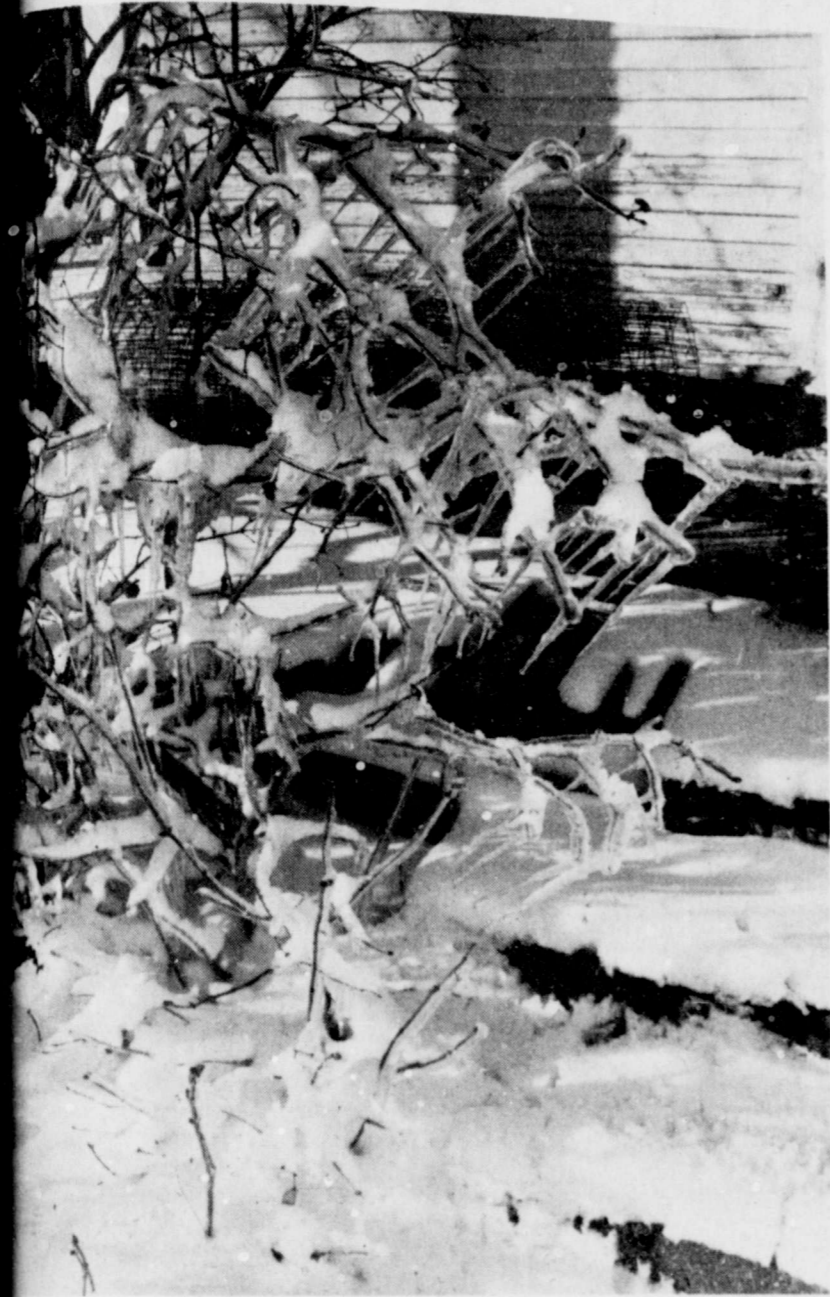

## Snow blankets area



The first major snowfall of the year struck Floyd County in the early hours of Friday morning. But the flaker turned to slush on county streets and roads as temperatures warmed during the day.

Snowfall in Lockney was estimated at four inches. The snow was apparently heavier in the southern portions of the county, lighter farther north.

An estimated five inches fell on the county courthouse lawn in Floydada, with as much as twice that being reported in other areas of the county.

City crews were out early in Floydada, clearing the snow off the major streets in the city. Many streets in residential areas remained covered with snow during the day, making driving difficult, but the melt-off cleared many of the roads down to the pavement.

Many downtown businesses cleared their sidewalks in plenty of time for their customers and city schools were in session as usual. Some students had difficulty getting to school but no major problems were foreseen.

Snow was also reported in surrounding areas, but was expected to clear by this weekend as the front that pushed the snow into the Floyd County area moved to the southeast.

### Lockney drivers being careful

Through Friday morning at least, the Lockney Police Department had investigated no weather-related automobile accidents on the streets of Lockney during the past week.

"We've been very fortunate," police chief Bill McConnell told The Beacon, "and I'm very proud of our drivers."

A Flomot woman did lose control of her car on East Locust Street Tuesday afternoon and hit a telephone pole on the north side of the street, but that accident occurred on a dry, clear street. She was not injured, but her car, a late-model Pontiac Bonneville, was damaged, and the telephone pole was snapped. The driver said she looked away from the road for a moment and lost control of the vehicle, police reported.

### DPS estimates 123 holiday deaths

AUSTIN — The Department of Public Safety today estimated that 123 persons would be killed in motor vehicle mishaps during the forthcoming Christmas and New Year holiday periods.

DPS Director Wilson E. Speir estimated that 67 persons would be killed during the Christmas holiday weekend and that another 56 persons would be killed during the New Year holiday weekend. Both counts are 102 hours long.

He added that the Christmas count starts at 6 p.m. December 21 and continues until midnight December 25, while the New Year count starts at 6 p.m. December 28 and continues until midnight January 1.

Speir said that statewide traffic deaths are presently running about six

per cent ahead of the record pace of a year ago. Last year there were 3,980 persons killed statewide in motor vehicle crashes.

At the end of preliminary holiday counts last year, 57 deaths were reported during the Christmas period and 39 during the New Year holidays.

Speir said all available DPS troopers would be on duty. State Troopers and local officers will be working together to keep traffic moving safely. "I have asked our officers to place special emphasis on removing drunks and reckless drivers from the streets and highways," he added.

"We will continue to work with the news media to keep motorists posted on unusual traffic conditions and to advise them where and why serious holiday wrecks are occurring," Speir said.

### June Bybee — 35 years with the Lockney bank



### June Bybee marks 35 years with bank

June Bybee, cashier at the First National Bank in Lockney, celebrated 35 years with the local bank Wednesday afternoon. Officers and employees of the bank surprised Mrs. Bybee with a party, complete with gifts and refreshments, after banking hours Wednesday.

She's been with the bank through six different ownerships, in two locations. She started her long association with the Lockney bank on December 12,

1944, when it was located in the building on the northwest corner of Main and College and Dorsey Baker was owner and President. Other former owner-presidents have been Artie Baker, M.W. Wiley, W.A. Waldrop and Charles Duran.

The bank was moved to its present location on North Main Street in November of 1959 and came under its current ownership, with Joe Kirk Fulton as principal stockholder, in 1961. Gene

Collins Jr. served as president until his death in March of this year, and Carroll Anderson was named bank president in April.

Of course, she's still serving some of the same customers she served 36 years ago. "It's been a wonderful experience, and the bank has been good to me," Mrs. Bybee stated Thursday. "I hope I've been good for it." Bank officers and employees agree that she has.

### First National's open house is today (Sunday)

The public is invited to view the newly-remodeled facilities at the First National Bank of Lockney during a special Christmas open house, sched-

uled from 2 to 5 p.m. Sunday (December 16).

There will be drawing for a microwave oven and two cash prizes during

the open-house celebration. You do not have to be present at the time of the drawing to win, but you must register Sunday afternoon at the open house.

### County court civil case fee raised

The Floyd County commissioners this week approved a motion by Aaron Carthel to raise the fee attached to civil cases in county court to \$6.

The commissioners raised the fee from \$3 per case because that amount was deemed insufficient to meet the upkeep for the law library. The new rate will become effective Jan. 1, 1980.

Bob Jarrett, Aaron Carthel and Grigsby Milton voted in favor of the motion. Jack Lackey voted against raising the fee.

The court also approved a motion by Jack Lackey that the county judge's travel expense payments be raised by \$100 each month, because of the increased costs of fuel, also to become effective Jan. 1.

Lackey, Milton and Carthel voted for the measure, with Jarrett abstaining.

In a unanimous vote, the commissioners agreed to transfer \$40,000 from the Special Road and Bridge Fund to be

divided among the precincts. Each precinct will receive an equal \$10,000 share. Grigsby Milton made the original motion.

A representative from Blue Cross cancelled his meeting with the commissioners because the company was still gathering figures relating to the county insurance. A new meeting will be rescheduled.

The county offices would close Jan. 1 (New Year's Day) for just the one day, Judge Smith said.

### Parents' meeting Monday night

All parents of students in Bilingual, Title I Reading, and Migrant programs are cordially invited to a parental involvement meeting Monday (December 17) at the Lockney Elementary School Cafeteria.

A program will be presented by bilingual students in the classes of Mrs.

Carolina Castro and Mrs. Felicia Castro.

Games will be played, and prizes will be awarded to the winners. Refreshments will be served after the meeting. Parents of students in the school programs mentioned above are urged to attend the meeting.

### HS Student Council

#### sponsors Girlstown drive

The Lockney High School Student Council is sponsoring a drive to collect food and other supplies for Girls at Whiteface. Students who wish to contribute to the drive may deposit in boxes at school.

day school dismisses for the holidays), with the proceeds to go to Girls Town.

Students who wish to contribute may bring items to the high school. Some things needed are canned food, supplies, and girls' lingerie.

The student council will sponsor a party for students on December 21 (the

### Christmas party cancelled

The Lockney Lions Club Christmas party scheduled Thursday, December 13, has been cancelled.



THE SNOW FRIDAY MORNING was a new experience for the Hugginses' little blue cat, Buddie....



...BUT THE OLD HUGGINSSES' HOUSE on Southwest First Street has seen many winters come and go....

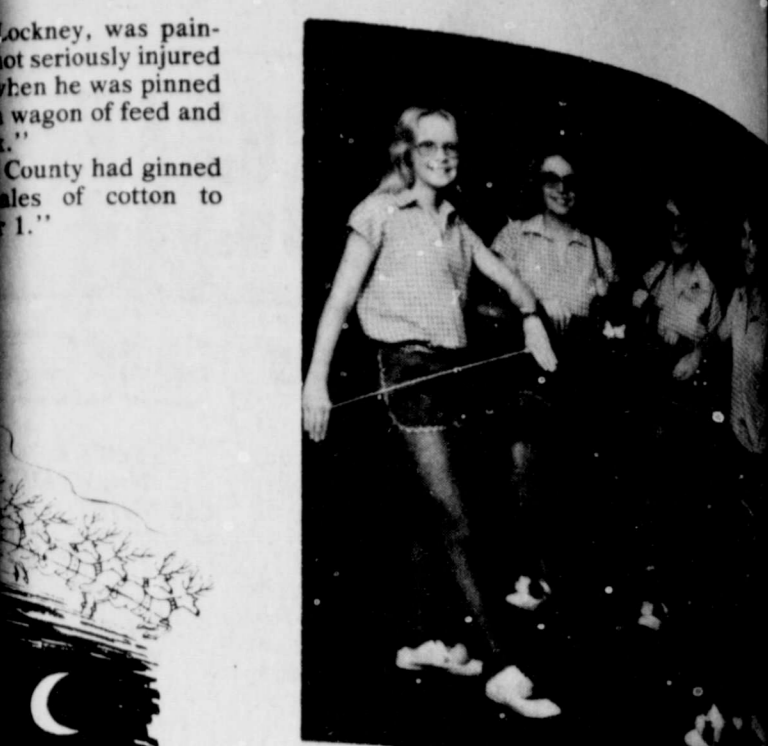

FLOYDADA JUNIOR HIGH twirlers for 1979 were Jana Finley, Debbie Hale, Sarah [unclear] and Christine Wilson.

Save 21c on Light Chunk  
**Markist Tuna**  
 6 1/2-oz. can  
**7c**

Buy 2 You Save 44c on Lunch  
**Cup-a-Soup**  
 4-ct. pkg.  
**2 99c**

**TODAY!**

RECENT WINNERS

Stan Parker	\$100
Doris Eggen	\$100
Charles Lewis	\$100
Clarence P. [unclear]	\$100
John H. Johnson	\$100
Paula [unclear]	\$100
Louis [unclear]	\$100
Virginia M. [unclear]	\$100
Charles E. [unclear]	\$100
Bessie [unclear]	\$100
John [unclear]	\$100

\$1000 Winner - Doris Hogeman

**Beef**

**ROAST**  
 \$1.88

Cut. **\$2.08** BONELESS, Tender Beef  
 Rump Roast

**skets**

Van De Kamp Batter Dipped  
**Fish Fillets** \$1.99  
 12-oz. pkg.

Wilson's Variety Pack  
**Lunch Meats** \$1.99  
 15-oz. can

You Save On Ranch Style  
**Chili With Beans** \$1.69  
 15-oz. can

4 3-oz. cans **\$1**  
 30-oz. jar **\$1.59**  
 20-ct. pkg. **99c**

**WHITE SWAN BRAND SALES**

Delicious Taste  
**White Swan Applesauce** 16-oz. can **39c**

**Sliced Peaches** 3-oz. can **39c**

White Swan, Sliced, Crushed, Chunk  
**Pineapple In Juice** 15 1/2-oz. can **59c**

White Swan  
**Apple Juice** 33-oz. can **89c**

You Save 18c on Scott  
**Towels**

**83c**

You Save 20c on Hunt's Ass'n  
**Snack Pack**  
 4-ct. pkg.  
**83c**



THE SNOW AND ICE was beautiful — If you didn't have to shovel it...or drive in it...or stay outdoors...



CAP CARTEL CLEARS A PATH TO THE FIRST BAPTIST CHURCH



INTERSECTION IN DOWNTOWN LOCKNEY

More snow scenes



ESPECIALLY FOR JO ANN ROGERS, WHO LOVES SNOW...

The Lockney Beacon

(USPS 317-220)

MEMBER TEXAS PRESS ASSOCIATION

THE LOCKNEY BEACON [USPS 317-220] is published each Sunday and Thursday by Floyd County Publishing Co., 220 South Main Street, Lockney, Texas 79241. Second-class postage paid at Lockney, Texas 79241. Subscription rates: local \$10.50 per year, out of trade area \$11.50 per year. POSTMASTER: Send address changes to THE LOCKNEY BEACON, P.O. Box 187, Lockney, TX 79241.

John Carroll  
Jim Huggins

Publisher  
Editor

Sen. Lloyd Bentsen: Sunbelt states will have an edge in Congress

"All we ask is to be let alone." The words were those of Jefferson Davis, first and only president of the ill-fated Confederate States of America, in his first message to the confederate congress. The message was delivered in March 1861. The next month shots were fired at Fort Sumter and the Civil War was underway. A legislative war of sorts has been underway for the past few years in the U.S. Congress, between the "sunbelt" and the "snowbelt."

"Snowbelt" legislators — from the Northeast and Midwest — instigated this regional warfare, claiming their part of the country is not getting enough federal money. Legislators from 16 "snowbelt" states have formed a 204 member coalition and they have had some success in carving out a bigger slice of the federal pie for their region. It hasn't been all one-sided. Those of us in the "sunbelt" have won some battles and a study of Census Bureau projections shows that we can probably win the war if they persist in pushing it. Some of the fiercest fighting in recent weeks has involved the oil excise, or "windfall profits," tax. The outcome of this particular skirmish is still in doubt.

The formula for distributing funds under the Low Income Energy Assistance Program, for example, was the subject of an intense battle within the Senate Finance Committee. "Snowbelt" legislators wanted a formula based solely on heating degree days in a state — days in which the temperature drops below 65 degrees. We beat them back in committee, though, and gained approval for a formula based half on heating degree days and half on average energy expenditures per household in a state.

This change in formula, if we can gain final congressional approval for it, will mean \$52 million a year for Texas. We are not, after all, talking about low income heating assistance — as some "snowbelt" lawmakers insist — but about low income energy assistance and poor people in Texas, like those everywhere else, face the hard choice of paying their utility bills or their food bills.

There was also an effort in the Finance Committee to include Texas tax funds in the "windfall profits" tax. This would have cost Texas education \$125 million over a 10 year

We won the battle in committee to exempt education funds — as well as all income from oil production owned by state or local governments — from the tax.

But the fight on this issue, and on the low income energy assistance formula, is far from over. It will continue in the weeks ahead.

One reason the fight has been so tough is that the "snowbelt" enjoys a narrow majority in the U.S. House of Representatives. That majority, though will almost certainly be short-lived.

The results of the 1980 census, according to projections by the Census Bureau, will decrease the number of "snowbelt" seats in the House by 8 or 9 and increase "sunbelt" representation by an equal number.

New York, for example, is expected to lose four House seats, Pennsylvania one and possibly two, while Texas and Florida will each pick up two seats.

The 21 states of the Northeast and North Central regions currently hold 225 seats in the House, while the 29 Southern and Western states have 210 seats. A shift of only eight seats would give the "sunbelt" a one-vote majority

in the House for the first time since 1946. The implications for future battles in Congress are apparent. The "snowbelt" Congressmen seek to change and paid for the change to regional advantage. Without question, the sunbelt region enjoys superior economic growth. The "snowbelt" region has a superior record in the past few years. The "snowbelt" region has a superior record in the past few years. The "snowbelt" region has a superior record in the past few years.

Dec. 16 — She Jackson, Don Lee, David Lee, Bette Minter, John, Rita Lyles  
Dec. 17 — Holly Murray, Shereen, Nick Muniz Sr., Jim Durhan, Gaskins, Arleen Barnes  
Dec. 18 — Ester Lee Mathis, Eloise, Gonzalez, Graciela Saucedo, Dan, Art Barker  
Dec. 19 — Santos Mariscal Jr., Ne Watson, Jimmy Luis Gomez, La Juan, Elma Molina, Teresa Sutton  
Dec. 20 — Tomray Perry, Russe Carthel, Stephen Villalon, Ronnie G, Karen Hooten, Brenda Thomas  
Dec. 21 — Todd Dipprey, Bobb Carthel, Severo Perez, DeLinda Glat, Susy Pinner, Cheryl Teete, Elma Harrison  
Dec. 22 — Margaret Schacht, Berth Garcia, Jessie Castro

Happy Anniversary  
Dec. 16 — Domingo and Tina Hernandez, J.V. and Louise Martin, and Mrs. W.O. Sue  
Dec. 17 — J.M. and Jessie Tye  
Dec. 18 — Mr. and Mrs. Albert, Harold and Marie Brock, S, and Geneva Barelay  
Dec. 19 — Mr. and Mrs. Willie Jones, and Mrs. Bill and Fay Crader, M, and Mrs. David Frizzell  
Dec. 21 — Mr. and Mrs. Gene Griffin, and Mrs. David Walker, Henry and Viola Rowell  
Dec. 22 — Larry and Jill Golden

Windbr



Letters to Santa

to santa  
Santa Claus  
North Pole  
Dear Santa,  
I Have been a good girl. I am 6 years old. I Would Like a doll and my Little Sister would like a doll. My Big Brother Would like a Darth Vader tie Fiter All of Us would like a Surprise I love you Santa and Mrs. Santa and all your elves and all your reindeers.  
Thank yood for the presents.  
Love,  
Jessica Lemons

Dear Santa,  
My name is Cindy Cook I would like a Barbie doll and a Barbie Motor Home. I have a bother named Chad. He would like a Off road buggy and a Hulk Helicopter.  
I will leave you some milk and cookies for you I love you.  
Cindy Cook

Dear Santa,  
I would like to have a drum, a bicycle and an Oller's football suit.  
If the drum is too big to bring on your sleigh could you bring me a space helmet?  
I will try to be nice everyday.  
Love,  
Kip Holt

Dear Santa  
I would like to have a silver bike with mag wheels, and electric car. I will leave you some cake and milk on the bar. I have tried my best to be a real good boy. Hope you think I have too.  
Love you Santa  
Cody Jackson

Dear Sante  
I have been a good boy and I hope you thant sow to. I will have milk and cookie for you I want a bike with mag wheel's. be cool Sante I will be seeing you by  
Chad Jackson

# Christmas play Wednesday

Leroy Gray and Sean... The youth of the Floydada First Assembly of God Church will present a Christmas play entitled "A Birthday Gift To Jesus." Wednesday December 19 at the church at 701 W. Missouri.

Credits include: Inspiration, the birth of Jesus Christ; writer and director — Tom McGuire and lights and make-up, Dara Carthel. Actors are Randy Poage, Danny Colston, Robby Thrasher, Larry Westbrook, Terry Westbrook, Troy Marquis, Rhonda Cosby, Bobby Cosby, Kara Cosby, Tess Barnett, Debra Ferguson, Randy Rainwater, Virginia Varner, Sabrina Varner, Raynard Macha, and Judy Macha. Tom McGuire and Steve Westbrook will be in charge of the music.

"Wonders are many, and none is more wonderful than man." Sophocles

## Walker's Gift of Love

**Discount**  
The past Miss Walker  
20% discount to all  
she wishes to  
savings opportunity to you.

ough  
1979



was simple but effective. The Pat Walker staff... attention they gave me. I lost 54 pounds and am still losing. With this I have a treatment that I've never had before.

**Treatment**  
983-2112 FLOYDADA  
763-8056 LUBBOCK

## NEWS & REVIEWS

Media Center  
First Baptist Church Floydada  
BY BETH PRATT

need some party... entertaining groups... recreation section... for helps. Some... you will find... Instant Party Fun... Fun For All... Groups by Lorell... Drama For Fun... McGee.

ers for twenty differ... of parties are... Instant Party Fun... second section... get-acquainted... musical games... brain teasers, active... quiet games. The... in both of Ms... is on simple... with a mini... props. Most of the... adapted to any... her many years... as a recrea... director, Lorell Burns... Instant Fun For All... Groups, a book of... an easily under... Each game is... in four steps:... Formation, Direc...

### "Special Recipe" Holiday Stuffing

stuffed turkey — or turkey with dressing the star attraction of Christmas meals. A few precautions should be followed to make the stuffing is of the quality and entirely safe.

With a stuffed turkey, other safety may arise if the turkey is stored prior to stuffing, if improperly handled or cooked, an ideal place for bacteria to grow. Living things, bacteria, require proper moisture and temperature. Generally, bacteria die when the stuffing is prepared," points out Dr. B. Mellor, Texas Agricultural Extension Service marketing specialist.

Method for prepared stuffing — and a turkey — is to use the ingredients, the bird and immediately begin roasting it in a hot oven, Mellor says. A meat thermometer inserted through the center of the stuffing, the thermometer should read 165 degrees when the stuffing is cooked. This temperature is enough to kill any food organisms," Mellor says.

Research shows that turkeys cooked to an internal temperature of 180 degrees F in a calibrated oven at 325 degrees F came out ahead in flavor, tenderness, juiciness and yield, as well as heat penetration and safety for both turkey and dressing, Mellor adds.

"Most turkey bags have instructions for thawing and roasting, which should be followed with care. Holiday chefs should be sure to cook the turkey meat to an internal temperature of 180 degrees F and the stuffing to 165 degrees F," the specialist cautions.

To prepare a turkey for stuffing, salt the body cavity before adding the stuffing. Prepare and place the stuffing in the bird just prior to roasting. Stuff loosely to allow for expansion. Never hold a stuffed, uncooked turkey at room temperature or in the refrigerator — proceed with the cooking process immediately, Mellor says.

After serving the turkey and stuffing, remove the remaining dressing from the turkey body cavity and the meat from the carcass before storing each in the refrigerator. This will assure a shorter cooling period for the stuffing as well as the turkey.

"Always refrigerate left-over stuffing and turkey as quickly as possible to assure rapid cooling and prevent any possible growth of bacteria. Stuffing and meat should both be refrigerated at least within four hours after removal from the oven. Plan to use cooked, refrigerated stuffing and turkey within five days," Mellor suggests.

### Time-Saving Turkey Stuffing...

For Americans, the holiday means getting together to share special traditions. And undoubtedly, the feast accounts for some of the most eagerly awaited moments — such as baking the fruitcake and concocting favorite eggnog.

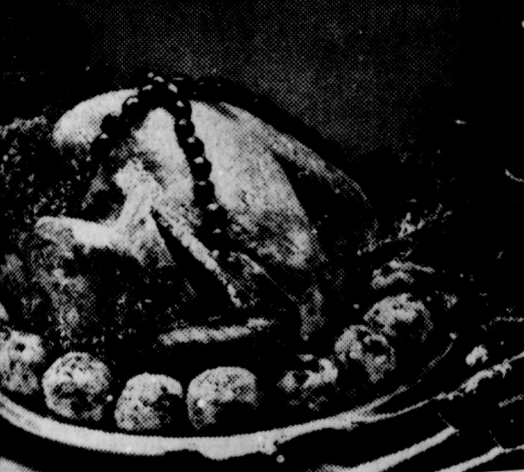

compliments from your friends and family when they try our "Special Recipe" stuffing. It may just be the beginning of a new holiday tradition.

**NEW TRADITION "SPECIAL RECIPE" HOLIDAY STUFFING**

Jimmy Dean "Special Recipe" Sausage with Sage\*  
1 finely chopped onion  
1/2 cup salt, pepper and seasoning salt to taste  
1 cup chopped celery  
1 cup chopped apple  
1 cup chicken bouillon or broth  
1/2 cup onion, celery, and apples in bouillon for 4 to 5 minutes.  
Drain off drippings. Combine with bread crumbs and then mix lightly. More liquid may be added if stuffing is too dry. Place in a greased casserole dish. Bake at 350 degrees Fahrenheit for 45 minutes or use as stuffing for chicken, or chops.

\*Developed in the Jimmy Dean Sausage Kitchen. The use of "Special Recipe" Jimmy Dean fresh pork sausage with sage adds an additional taste treat, save time and money!!



MR. AND MRS. CLIFTON DEWAYNE HOPPER

## Kristi Ward, Cliff Hopper pledge vows

The Dougherty home of Mr. and Mrs. Richard Ward was the scene Saturday December 1 of the wedding of their daughter, Kristi Lynn, to Clifton DeWayne Hopper. Mr. and Mrs. Bill Hopper of Floydada are the parents of the groom.

Floyd C. Bradley, pastor of the First Baptist Church in Floydada, officiated at the 6:30 p.m. ceremony. A log burning in the fireplace helped set the mood of the occasion as Charlie Overstreet presented musical selections on the violin. Lighted tapers, set amid arrangements of greenery and daisies, were placed at each end of the mantel, which was centered with an arrangement of gladioli.

The bride, given in marriage by her father, wore a mid-length dress of small ice blue flowered print. The dress featured a sashed apron at the waist and long billowy white sleeves. She carried a bouquet of white baby roses and baby's breath, with white lace streamers.

Rhonda Mayo, cousin of the bride, was matron of honor. She wore a silky blue dress and carried a nosegay of roses, blue carnations and baby's breath.

Bridesmaids were Kelly Ward and Karla Ward, sisters of the bride. They wore plus terry dresses of different shades of blue and also carried nosegays.

Danny Tinney, cousin of the bride, was best man.

After the wedding ceremony, a reception was held in the dining area of the home. The table was laid with a white lace cloth with a blue underlay. Blue candles, napkins and a bridesmaid's nosegay completed the decor. Crystal appointments were used to serve punch and the two-tiered wedding cake, which was decorated

with pastel-colored flowers and topped with miniature bride and groom figurines. Terri Woolley and Beverly Vickers, cousins of the bride, presided at the serving table.

Following a brief wedding trip, the couple reside in the Baker community near Floydada. The bride is employed by the Hesperian, and the groom is employed by Martin & Company in Floydada.

### Holiday Hints

**CRANBERRY BREAD**  
2 eggs, well beaten  
1 1/4 cups milk  
2 tablespoons butter, melted  
3 cups unbleached flour  
1/2 cup brown sugar  
1 teaspoon salt  
4 teaspoons baking powder  
1 1/4 cups fresh cranberries  
1/2 cup walnuts, chopped  
2 teaspoons vanilla

Mix the eggs with the milk and butter. Stir the flour, 1/4 cup of brown sugar, salt and baking powder. Add the egg mixture to the sifted mixture and blend. Chop the cranberries and add the remaining 1/4 cup of brown sugar to them. Fold the cranberries, walnuts and vanilla into batter. Pour into greased loaf pan and bake at 350° F. for one hour. The bread is done when a toothpick is inserted and comes out clean.

"Most men admire virtue who follow not her love." Milton

**THIS CHRISTMAS GIVE HIM HIS FAVORITE VAN HEUSEN**

**FREE GIFT WRAPPING**

**Brown's DEPARTMENT STORE**  
104-08 North Main Lockney, Texas

## FHA/HERO chapter has Christmas party

Monday evening at 8:00, December 10, the Lockney High School Chapter of FHA/HERO gathered in the homemaking department for a Christmas party. Refreshments of finger sandwiches, cookies, chips and hot apple cider were served to approximately 45 members, sponsors and guests. Special guests were: Mrs. G.C. Applewhite; Honorary Members, Mrs. Charles Huffman and Mrs. Johnny Adams; and FHA Beau, Randy Ford. "Jolly Ole Saint Nicholas" (Clay Schacht) arrived to pass out candy and take requests for Christmas gifts. Games were played and Mrs. Applewhite favored the group with a Christmas Story.

Sherman, Blanca Balderas, Devra Baker, Melanie Foster, Roxanne Ford and Christine Huffman. Vicky Orton, Jill Whitfill, Sue Burt, Julie Reece, Esmeralda Vasquez, Brenda Williams and Melody Wiley. Tricia Vela, Sylvia Rendon, Gloria Saenz, Martha Vela, Elma Molina, James Harris and Rose Mary Martinez. Alex Vesquez, Joe Luna, Cindy Michalecson, Kim Smith. The sponsors, Trena Aston and Cynthia Dyer.

**Spacious decor idea**  
Make small homes look more spacious by treating the house as a whole, not merely as a series of isolated rooms, says Sue Young, a housing and home furnishings specialist with the Texas Agricultural Extension Service.

**POINSETTIA... THE CHRISTMAS FLOWER**  
What better way to say the "merriest of holidays" to friends and loved ones than with a beautiful POINSETTIA? FLOYDADA  
983-2867 PARK FLORIST  
312 W. GEORGIA

**Anderson's Pre-Christmas - SALE**  
Shop And Save - Free Gift Wrapping

<p><b>Special</b> One Group Of Ladies Mix-Match <b>Sportswear</b> Reduced 25% OFF REGULAR PRICE</p>	<p><b>Special</b> Mens Dress and Young Mens Styles Regulars and Longs <b>Suits</b> Reduced 25% OFF REGULAR PRICE</p>
<p><b>Special</b> One Group Of Ladies and Junior Size <b>Dresses</b> Reduced 25% OFF REGULAR PRICE</p>	<p><b>Special</b> ON ALL OUR MENS HAGGAR <b>Dress Pants</b> Waist-Sizes 28 to 48 Reduced 25% OFF REGULAR PRICE</p>
<p><b>Special</b> One Rack Of Ladies Pull-On and Fashion <b>Pants</b> Reduced 20% OFF REGULAR PRICE</p>	<p><b>Special</b> Mens and Boys <b>Jackets</b> Reduced 20% OFF REGULAR PRICE</p>
<p><b>Special</b> One Group Of <b>Ladies Blouses</b> Reduced 20% OFF REGULAR PRICE</p>	<p><b>Special</b> Mens Colored Wrangler <b>Jeans</b> ONLY \$10<sup>88</sup> A Pair Regular 13<sup>99</sup> and 14<sup>99</sup> Values</p>
<p><b>Special</b> Boys Student Wrangler <b>Jeans</b> Flare and Bell Bottom ONLY \$10<sup>88</sup> A Pair Regular 14<sup>99</sup> Values</p>	<p><b>Special</b> Mens 14 Ounce Wrangler <b>Jeans</b> Slim Fit - Regular Fit - Cowboy Cut ONLY \$12<sup>88</sup> A Pair Regular 16<sup>99</sup> Values</p>

3 Ways To Buy: Cash - Layaway - Master Charge

**ANDERSON'S DEPARTMENT STORE**  
120 West California Floydada

## Granddaughter of Floydada woman married in Garland



MRS. MICHAEL WAYNE COKE

Carolyn Ruth Cline and Michael Wayne Coke were married December 15 at 6:30 p.m. in the First Baptist Church of Garland. Reverend Roger McDonald, minister of the church, officiated at the double ring ceremony.

The bride is the daughter of Mr. and Mrs. Bobby James Cline of Garland; and the groom is the son of Mr. and Mrs. Connie Coke, also of Garland. The bride is the granddaughter of Mrs. H.O. Cline of Floydada and the late Mr. Cline.

Given in marriage by her father, the bride wore a white designer gown by Frank Massandrea for Galina. Traditionally styled, the fitted bodice of re-embroidered Alencon lace and pearls, had a sheer V-shaped English net yoke. Completing the bodice, was a high wedding band collar and cameo motifs overlaying the yoke. The slim, tapered English net sleeves had scattered motifs and deep cuffs of the imported lace. From the natural waistline, the softly gathered chiffon skirt flowed to slipper length and swept to a chapel train. She wore a tiny lace coil, which held a matching lace-edged mantilla, lavishly applied in lace motifs and delicately etched in bridal pearls. The veil cascaded over the back of the gown and extended beyond the train's length.

The bridal bouquet was an old-fashioned colonial arrangement of white roses and stephanotis accented with red holly.

Miss Karen Bile of Dallas was maid of honor. Bridesmaids were Pamela Cline and Millie Cline, sisters of the bride, Sally Scruggs of Austin and Tammie Jackson of Dallas. They wore sheer pleated blouses of white sateau tucked into Christmas plaid taffeta skirts, cinched at the waist by emerald green velvet ribbons. They carried Noel nosegays of Christmas greenery, red crab apples and star flowers.

Bobby and Sean Cline, brothers of the bride, were candlelighters.

Jack Covington of Duncanville was best man. Serving as groomsmen were Sid Latham of Austin, Kevin Quesenberry of Palestine, Ed Whitfield of Garland and Chuck Whitfield of Garland.

Ushers were Leroy Gra-wunder and Bobby and Sean Cline.

Reception Following the wedding ceremony, a reception was held in the fellowship hall of the church. Houseparty members were Sharee McClanahan, Kim Hill, Kim Leffingwell, Renee Noble, Janna Coke, Carol Horany, Mari Maddox, Mrs. Shelli Schmidt, Mrs. Donna Martin, Mrs. Liz Robinett, Jane White and Martha White. Following a wedding trip skiing in Winter Park, Colorado, the couple will live in Austin.



National advertising in U.S. daily newspapers climbed 8.2 percent to \$1.8 billion in 1978.

## Christmas play Wednesday

The youth of the Floydada First Assembly of God Church will present a Christmas play entitled "A Birthday Gift To Jesus," Wednesday December 19 at the church at 701 W. Missouri.

Credits include: inspiration, the birth of Jesus Christ; writer and director — Tom McGuire and lights and make-up, Dara Carthel. Actors are Randy Poage, Danny Colston, Robby Thrasher, Larry Westbrook, Terry Westbrook, Troy Marquis, Rhonda Cosby, Bobby Cosby, Kara Cosby, Tess Barnett, Debra Ferguson, Randy Rainwater, Virginia Varner, Sabrina Varner, Raynard Macha, and Judy Macha. Tom McGuire and Steve Westbrook will be in charge of the music.

"Wonders are many, and none is more wonderful than man." Sophocles

"There is no man so friendless but what he can find a friend sincere enough to tell him disagreeable truths." Bulwer-Lytton

COME IN  
And See Our Great Selection  
of  
**Fresh Holly  
Wreaths & Greens**  
**Extra Pretty  
Poinsettias**  
**Great Gift Ideas**  
**Jewelry**  
**Christmas Ornaments**  
**Schacht's**  
Flowers Jewelry & Gifts  
Lockney 652-2385

## Help for single-father families

There IS help for single-father families, but it may take their organizational — and creative — skills, says a family life education specialist. "Cooperatives" or small businesses formed by single fathers to help themselves could "take some pressure off" of their single-parent role and allow them more qualitative time with their children, says Dr. Betty Jo Smith, specialist with the Texas Agricultural Extension Service.

Today more than 1.3 million fathers are learning to cope as single parents, she says. "They list a variety of problems, some similar to those listed by single mothers," Dr. Smith reports. "However, single fathers have special problems — parenting and homemaking head the list. After all, these are the areas in which men usually have the least training," she points out. "Cooperatives" or small businesses formed to serve these single fathers and their children would be one

answer to this dilemma, Dr. Smith suggests. For example, together several single fathers could form a registered, organized housekeeping service. Also, they could create a "cooperative" that would provide services for school children before and after school. These child-care facilities could maintain longer hours of service, such as from 7 to 7:30 a.m. to 6 p.m. In addition to meeting the needs of the children, these "cooperative" or small businesses offer great potential for creative enterprises, Dr. Smith adds.

Other ideas for helping single fathers meet their children's needs are these: \* More flexible work schedules for everyone (such as part-time, half-time or altered hours). \* More acceptance of children in a variety of housing situations. \* Family Resource Centers that provide information and counseling. If your community offers some of these services but could use more, you could find yourself in an ownership or a director's position. More importantly, you could find yourself having more success in your role as a single father — with more qualitative time to spend with your children.

## NEEDLEWORK NEWS & NOTES

Rug Rites You don't want your handwork to go to waste, and if you've made a rug, you should know how to take the best care of it. Handmade rugs can and should be vacuumed regularly. Small rugs can be turned over and vacuumed on the back as well. Rya and latch hook rugs, if small enough, can be shaken before vacuuming.

Got Heating Or Plumbing Problems? Call HOLMES PLUMBING Austin or Steve 983-2251 6:30 - 9:30 a.m. and 5:30 p.m. until?

All Mens  
**Shirts 15% Off**  
All Ladies  
**Sweaters & Blouses 20% Off**  
All  
**Coats & Vests 20% Off**  
**THE LOFT**  
WESTERN WEAR  
517 E. Houston Floydada

# Pat Walker's Give A Gift of Love

**20% Discount**  
Every year in the past Miss Walker has authorized a 20% discount to all patrons. This year she wishes to offer the same savings opportunity to you.

Offer Good Through December 31, 1979  
IT IS A TOTAL APPROACH TO FIGURE PERFECTION

Gift Certificates Available



Debbie Galloway

I've been fighting my weight all my life. Like a lot of people, I've tried all the fad diets and strenuous exercises around. Even when I lost weight, I'd gain back in a few days what took two weeks to lose. I had seen Pat Walker's ad a few times and decided to try it. Am I glad I did. I learned good eating habits that I'll have the rest of my life. The exercise was simple but effective. The Pat Walker staff have been nicer with all the individual attention they gave me. As a result of all this, I've lost 72 1/2 inches and 54 pounds and am still losing. With a new outlook on life and self-confidence that I've never had before.

Call Today For Your Free Treatment & Figure Analysis!

Pat Walker's Figure Perfection Salons International

NEWS & RE  
Media Cen  
Baptist Church  
BY BETH PRAI  
need some party entertaining groups recreation section library for helps. Some books you will find are Instant Party Fun For All Groups For All and Drama For Fun For All. For twenty different kinds of parties are in Instant Party Fun For All. The second section includes get-acquainted musical games, brain teasers, active and quiet games. The books in both of Ms. Muppets is on simple adaptations with a mini-props. Most of the can be adapted to any. From her many years experience as a recreation director, Lorell Burns Instant Fun For All Groups, a book of in an easily understandable format. Each game is in four steps: Materials, Formation, Direc-

## "Special Recipe" Holiday Stuff

Stuffed turkey — or degree oven a turkey with dressing the star attraction of Christmas meals. a few precautions must be followed to make the stuffing is of the quality and entirely degree oven a turkey with dressing the star attraction of Christmas meals. well as safety, dressin- "Me instruct roasting follow chefs a the tur nal ter gres 165 de- ist cau To a stuffing before. Prepar in roasting allow hold a turkey or in process process says. After and remain turkey meat storing tor. er coo stuffing. "Al over s quickly rapid any po- teria. should at least after re Plan to ted stu in five- gests.

## Time-Saving Turkey Stuffing

It we feast w my Dec recipe fo stuffing. specializ ing purk and nat- gredient.



compliments from your friends your "Special Recipe" stuffing. It a new holiday tradition.  
NEW TRADITION "SPECIAL HOLIDAY STUFFING"  
Jimmy Dean "Special Recipe" Sausage with SAGE" 1 lb  
white bread, cut into 1 lb  
and toasted 1 cu  
chicken bouillon or broth 1 cu  
celery, and apples in bou-  
"Special Recipe" Sausage V  
off drippings. Combine with  
Mix lightly. More liquid m  
moisture. Place in a greased c  
90 degrees Fahrenheit for 45 m  
chicken, or chops.  
developed in the Jimmy Dean Se  
Recipe" Jimmy Dean fresh  
an additional taste treat, sav

# Deaths

## Cagle services held in Claude Baptist Young

Funeral services for Novella Luttrell Cagle were held Tuesday, Dec. 11, at 2 p.m. at First Baptist Church at Claude, Texas. Mrs. Cagle died Sunday in Ft. Worth.

Mrs. Cagle was born in Claude and lived there all her life. She was the widow of G.J. Cagle, and was a member of the First Baptist Church.

Survivors include a son Gerald Cagle, Ft. Worth; a brother Travis Luttrell, Amarillo; and five sisters, Mrs. Nova Lee Peck of Claude, Mrs. Margaret

Stinsman of Amarillo, Mrs. Willie Mae Ferguson of Floydada, Mrs. AuGene Beck of Spearman, and Mrs. Mary Jane Ray of Lefars.

Remember your loved ones and friends with a memorial to Lockney General Hospital Memorial Fund. These memorials go toward equipment to help serve our community in the best way possible.

# HOSPITAL NOTES

## Caprock Hospital

December 7 - 13

- Mae Garza adm. 11-6
- Clifton H. Elliott adm. 11-30, dis. 12-11
- Erma Martinez adm. 12-2, dis. 12-7
- Maria V. Muniz adm. 12-3, dis. 12-8
- Lee O. Moss adm. 12-3, dis. 12-12
- Lurene V. Gee adm. 12-4
- Baby boy "Rudolfo, Jr." Martinez born 12-4, dis. 12-7
- Eula Mae Meredith adm. 12-5, dis. 12-8
- Margaret Ann Herrera ad. 12-6, dis. 12-8
- Baby girl "Marty Ann" Herrera adm. 12-6, dis. 12-8
- Estelita Gomez adm. 12-6, dis. 12-8
- Baby girl "Michele" Gomez born 12-6, dis. 12-8
- Bessie K. Martin adm. 12-6, dis. 12-13
- Elizabeth Dianne Meyers adm. 12-7, dis. 12-9
- Baby girl "Kathy Lasha" Meyers born 12-7, dis. 12-9
- Millie E. "Bobbie" Rogers adm. 12-7, dis. 12-13
- Rebecca Eulan Smith adm. 12-8
- Menard O. Field adm. 12-9, dis. 12-13
- Velva Arletta Pricer adm. 12-10
- Patricia L. Green adm. 12-20
- Alice M. Henderson adm. 12-11, dis. 12-13
- Will M. Hambright adm. 12-12
- Henry Price adm. 12-12
- Rosa Ann Del Toro adm. 12-12
- Baby girl "Lashanna Kay" Green born 12-12
- Myrtle Mae Thompson adm. 12-12
- Willie Mae Askwed adm. 12-13
- Jasper S. Hinds adm. 12-13

## Know garment, fabric 'finishes'

Know about garment or fabric "finishes" — since they affect performance and appearance, says a clothing specialist.

Finishes can make a fabric flame-resistant or wrinkle-resistant, along with other performance or appearance benefits.

However, each finish may have drawbacks, too, says Becky Culp, Mrs. Culp is with the Texas Agricultural Extension Service.

Before shopping for garments or fabrics, know some basics about finishes, she advises.

ANTISTATIC finishes reduce clinging, and they are lost after repeated laundering. They are mainly used on lingerie and sleepwear.

ANTISEPTIC finishes resist bacteria and prevent damage and decay from perspiration.

They are permanent and often are found on socks, underwear, shoes — and luggage.

FLAME-RESISTANT finishes reduce flammability — but they don't prevent dangers and risks of fire completely.

Most are on children's clothing and sleepwear.

Drawbacks include stiffening fabric, and a reduction of the fabric's strength, absorbency and abrasion resistance.

REMEMBER your loved ones with a living memorial to the Caprock Hospital Auxiliary Memorial Fund, Mrs. Ben Whitaker, Treasurer.

Also, repeated laundering can weaken the flame-resistant finish.

Instead, consumers might prefer to buy garments or fabrics with inherently flame-resistant fibers. Examples include SEF modacrylic, Nomex aramid, Cordelan, Kynol novoloid and Vairen. Wool and silk are moderately flame resistant.

MILDEW-RESISTANT finishes prevent growth of mildew and mold. They're available on rayon, cotton and linen.

PERMANENT-PRESS finishes aid in easy-care and reduce wrinkling.

Often, they're used on cottons and cotton blends.

Drawbacks include added fabric stiffness, odor, unevenness of color and frosting of color at creases and folds.

For homesewers, this finish may pose difficulties, since it may be impossible to press out center folds in fabric or straighten grainlines if a fabric is finished off-grain.

SHRINKAGE-RESISTANT finishes control shrinkage to the percentage given on the label.

SOIL-RELEASE finishes aid in the removal of oily soils. They are used with permanent-press finishes.

They also provide greater absorbency and comfort for synthetic fibers, and they improve the fabric's "drape" and antistatic qualities.

However, repeated launderings will reduce their effectiveness.

WATER-REPELLENT finishes shed water while allowing air flow for comfort.

## Last Chance

1979

Chevrolets, Oldmobiles, Pickups, & Demonstrators

As Much As

\$2500<sup>00</sup> Discounts

We Are In Dire Need

Of Clean Used Cars & Pickups!

"Keep That Great GM Feeling With Genuine GM Parts!"



Oden Chevrolet - Olds, Inc

221 S. MAIN FLOYDADA 983-3787



GIVE THE GIFT THAT LASTS ALL YEAR A SUBSCRIPTION TO THE FLOYD COUNTY HESPERIAN THE LOCKNEY BEACON

### WIN \$1,000 TODAY

PLAY Instant VEGAS Bingo

INSTANT VEGAS WINNERS

Doris Hagemeyer T or C, NM \$1,000.00	Petronillo Salazar Las Vegas, NM \$1,000.00	Maria E. Glavin Slaton, TX \$1,000.00
---------------------------------------	---	---------------------------------------

### PIGGLY WIGGLY

Prices Good Thru Sat., Dec. 22, 1979

Each of these advertised items is required to be readily available for sale at or below the advertised price in each store, except as specifically noted in this ad. We reserve the right to limit quantities. None sold to dealers.

### Royal Rock Turkeys

U.S.D.A. Graded. 16-22 lb. avg.

10 to 16 lb. avg. . . . . lb. 77¢ lb.

Whole Sirloin Tips \$1.98

Boneless Sirloin Tips \$1.98

Pork Sausage 98¢

Boneless Ham \$1.98

You Save 50¢ on All Grinds

### Hills Bros. Coffee

1-lb. can

279

32 Ounce 6 Pack

### Coca-Cola

\$1.39

Plus Deposit

Plains Whipping Cream 8-oz. cin. 3/\$1.00	Plains Sour Cream 8-oz. cin. 3/\$1.00
Swanson CHICKEN BROTH 14-oz. can 29¢	Sugar Sam CUT YAMS 30-oz. can 68¢
Chicken, Corn Bread or Pork STOVE-TOP STUFFING 6-oz. pkg. 69¢	EGG NOG 8-oz. cin. 89¢

California. Juicy Sweet. Vitamin Packed!

### Navel ORANGES 12 for \$1

U.S. No. 1 Russet. Ideal for Christmas Dinner. Holiday Favorite. Icy Fresh.

BAKING POTATOES 5 lbs. \$1

Fresh Broccoli 2 lbs. \$1

Leaf Lettuce 3 bunches \$1

LOCKNEY WHOZIT - Whozit subject has lived in Lockney for 30 years lived in the Cedar Hill Floyd County. He used old Patterson Gin. We anything more concrete you'd like to guess who he is? Thursday. The youngest boots and hat in the mystery picture was Roy Nobody called to identify his dad was in the of recognized him.



It's man

The children of today are ways they can prepare for life . . . families . . . and To help, we'll ne It's true, electricity will play helping expand the job these a The modern use of electric to a better educational syst young people for th Almost 10 year

**1,000 TODAY!**

ODDS CHART EFFECTIVE 2 NOVEMBER 1979

ODDS	AMOUNT	PRIZE
1-1	\$1.00	\$1.00
2-1	\$2.00	\$2.00
3-1	\$3.00	\$3.00
4-1	\$4.00	\$4.00
5-1	\$5.00	\$5.00
6-1	\$6.00	\$6.00
7-1	\$7.00	\$7.00
8-1	\$8.00	\$8.00
9-1	\$9.00	\$9.00
10-1	\$10.00	\$10.00
11-1	\$11.00	\$11.00
12-1	\$12.00	\$12.00
13-1	\$13.00	\$13.00
14-1	\$14.00	\$14.00
15-1	\$15.00	\$15.00
16-1	\$16.00	\$16.00
17-1	\$17.00	\$17.00
18-1	\$18.00	\$18.00
19-1	\$19.00	\$19.00
20-1	\$20.00	\$20.00
21-1	\$21.00	\$21.00
22-1	\$22.00	\$22.00
23-1	\$23.00	\$23.00
24-1	\$24.00	\$24.00
25-1	\$25.00	\$25.00
26-1	\$26.00	\$26.00
27-1	\$27.00	\$27.00
28-1	\$28.00	\$28.00
29-1	\$29.00	\$29.00
30-1	\$30.00	\$30.00
31-1	\$31.00	\$31.00
32-1	\$32.00	\$32.00
33-1	\$33.00	\$33.00
34-1	\$34.00	\$34.00
35-1	\$35.00	\$35.00
36-1	\$36.00	\$36.00
37-1	\$37.00	\$37.00
38-1	\$38.00	\$38.00
39-1	\$39.00	\$39.00
40-1	\$40.00	\$40.00
41-1	\$41.00	\$41.00
42-1	\$42.00	\$42.00
43-1	\$43.00	\$43.00
44-1	\$44.00	\$44.00
45-1	\$45.00	\$45.00
46-1	\$46.00	\$46.00
47-1	\$47.00	\$47.00
48-1	\$48.00	\$48.00
49-1	\$49.00	\$49.00
50-1	\$50.00	\$50.00

**Piggly Wiggly Brown 'n Serve**  
**Dinner Rolls**  
 12-ct. pkg.  
**2 79¢**  
 pkgs.

**Royal Rock Turkeys**  
 U.S.D.A. Graded.  
 16-22 lb. avg.  
 10 to 16 lb. avg. . . . . lb. 77¢  
**69¢**  
 lb.

**Boneless Hams**  
 Glover's Dutch Oven Whole  
 lb.  
**1 99**  
 Halves . . . . .

32 Ounce 6 Pack  
**Coca-Cola**  
**\$1 39**  
 Plus Deposit

Plains  
**Sour Cream**  
 8-oz. ctn.  
**3/\$1 00**

**Egg Nog**  
 qt. ctn.  
**89¢**

Chicken, Corn Bread or Pork  
**STOVE-TOP STUFFING**  
 6-oz. pkg. **69¢**

For The "Perfect" Pie or Pumpkin  
**LIBBY PUMPKIN**  
 16-oz. can **39¢**

**2 \$1**  
 for  
**broccoli 2 \$1**  
 1 lb.

**3 \$1**  
 Your Salad Fixin's  
**tuces 3 \$1**  
 Bunches

**LOCKNEY WHOZIT** — This week's Whozit subject has lived on Main Street in Lockney for 30 years; before that he lived in the Cedar Hill community in Floyd County. He used to work at the old Patterson Gln. We can't give you anything more concrete to go on, but if you'd like to guess who he is, call The Beacon, 652-3318, Monday through Thursday. The youngster in the work boots and hat in the last Lockney mystery picture was Ronnie Thornton. Nobody called to identify Ronnie, but his dad was in the office, and HE recognized him.



FLOYDADA WHOZIT

These "ladies" and gentlemen gathered in Floydada a number of years ago to participate in a humorous rite. We wonder who can remember when these people gathered, where and why.

It's easy to see where many of our priorities are.

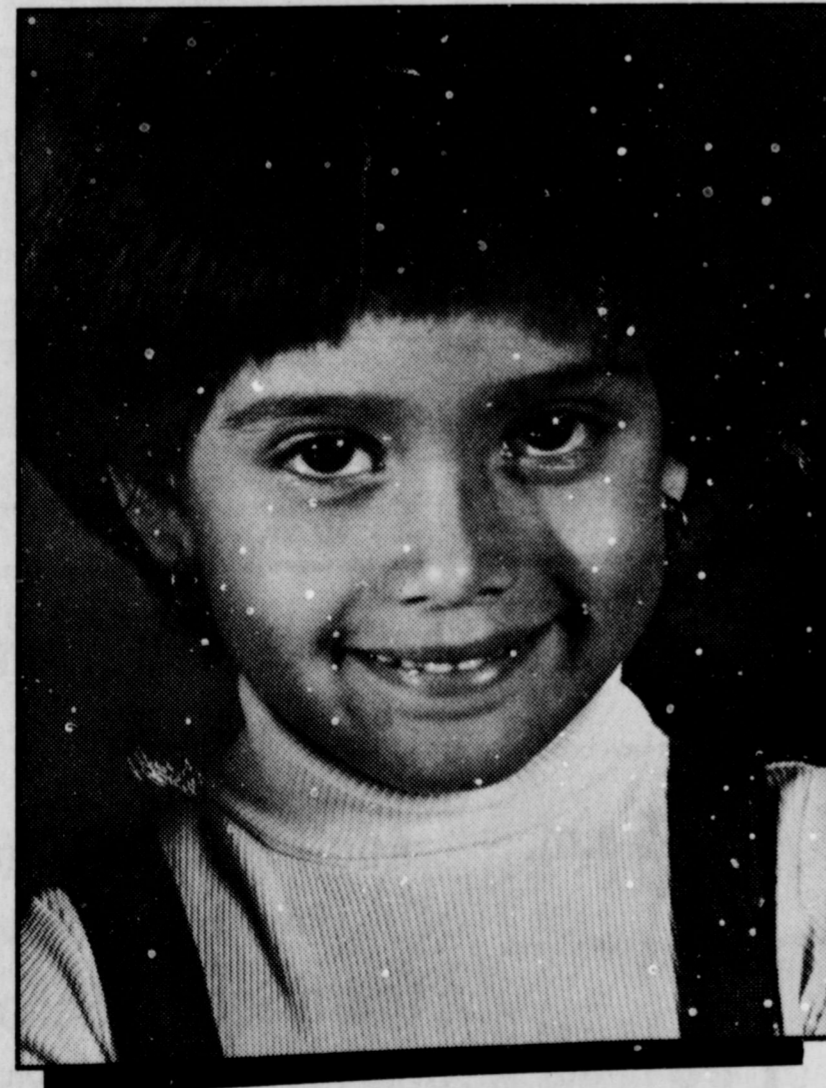

The children of today are looking to us for ways they can prepare for their own style of life . . . families . . . and job opportunities. To help, we'll need more electricity. It's true, electricity will play a big role toward helping expand the job market to include these adults of tomorrow. The modern use of electricity has contributed to a better educational system to prepare our young people for the new experiences yet to come.

Southwestern Public Service wanted to make sure there was enough electricity to keep today's wage earner working. They decided that the fuel used in their power plants should be coal because, coal would be more abundant and cheaper to use than the conventional fuel . . . natural gas. Now, Southwestern Public Service has a new coal plant in operation and more on the way. Yes, coal plants will help stabilize fuel costs while providing a long-term, reliable, energy source to provide electricity.

Almost 10 years ago, the folks at SPS



# Bealls QUITTING BUSINESS Sale

<p>Mens  <b>Haggard Slacks</b></p> <ul style="list-style-type: none"> <li>• Belted</li> <li>• Expand-o-matic</li> <li>• Fashion</li> <li>• Regular to 24"</li> </ul> <p><b>9<sup>88</sup> to 18<sup>00</sup></b></p>	<p>Mens  <b>Corduroy Sport Coats</b></p> <ul style="list-style-type: none"> <li>• Brown</li> <li>• Tan</li> <li>• Regular 32"</li> </ul> <p><b>24<sup>88</sup></b></p>
<p>Ladies  <b>Pantsuits</b></p> <ul style="list-style-type: none"> <li>• Prince</li> <li>• Fall Styles</li> <li>• 2 &amp; 3 Piece</li> <li>• Regular To 32"</li> </ul> <p><b>13<sup>00</sup> to 25<sup>60</sup></b></p>	<p>Ladies  <b>Tops</b></p> <ul style="list-style-type: none"> <li>• Ship N Shore</li> <li>• Emotions</li> <li>• You Babes</li> <li>• Regular To 30"</li> </ul> <p><b>2<sup>50</sup> to 22<sup>50</sup></b></p>
<p>Junior  <b>Pants &amp; Jeans</b></p> <ul style="list-style-type: none"> <li>• Bobby Brooks</li> <li>• Gotcha Covered</li> <li>• Regular 25"</li> </ul> <p><b>4<sup>25</sup> to 20<sup>00</sup></b></p>	<p>Entire Stock Of  <b>Lorraine</b></p> <ul style="list-style-type: none"> <li>• Slips</li> <li>• Panties</li> <li>• Camisol</li> </ul> <p><b>10% to 20% Off</b></p>
<p>Entire Stock Of  <b>Kirsch Hardware</b></p> <ul style="list-style-type: none"> <li>• Curtain Rods</li> <li>• Travers</li> <li>• Cafe Rods</li> <li>• Quick Hooks</li> </ul> <p><b>Reduced 1/3</b></p>	<p><b>Fieldcrest Electric Blankets</b></p> <ul style="list-style-type: none"> <li>• Single - Double Controls</li> <li>• Several Colors</li> <li>• Regular to 77"</li> </ul> <p><b>Now 20% Off</b></p>
<p>Boys  <b>Knit Shirts</b></p> <ul style="list-style-type: none"> <li>• McGregor</li> <li>• Donmoor</li> <li>• Regular To 9"</li> </ul> <p><b>3<sup>10</sup> to 7<sup>20</sup></b></p>	<p>Entire Stock Of  <b>Accessories</b></p> <ul style="list-style-type: none"> <li>• Isotoners</li> <li>• Betmar</li> <li>• Celebrity</li> </ul> <p><b>15% to 20%</b></p>
<p><b>EVERY ITEM REDUCED FOR THIS SALE</b>                  No Layaways Please!</p>	

**THELMA THWARTUM -- By Alex**



Copyright © 1979 by the National Retired Teachers Association and the American Association of Retired Persons

**Women host Christmas party in Lockney**

The Baptist Young Women of First Baptist Church, Lockney hosted a Christmas party for senior adults and their guests in Fellowship Hall Monday afternoon. Guests were registered by Ethelyn Vernon. Refreshments of finger sandwiches, cookies, hot spiced tea and coffee were served by Jo Ann Duvall and Mitzi Glenn. Assisting were Jeanette Marr, Lynda Gant, Pat Adams and Judy Schacht. Sandy Watson and Shirley Richards led the group in singing favorite Christmas Carol requests. Amid the singing of carols Santa (Clar Schacht) arrived from the cold, cold North with gifts for everyone present (if they had been very good this year). Members of the children's choirs, directed by Shirley Richards and Ethelyn Vernon, sang "Away in a Manger" and "Jingle Bells." Choir members were: Donna and Tami Vernon, Kim, Christy and Damian Richards, and Lavada Hunt. An

arrangement of "White Christmas" and "O Holy Night" were sang by Monte Richards. Games were directed by Ethelyn Vernon, Kay Martin, Sandy Watson and Shirley Richards. Several prizes were awarded. Grand prize of a wrought iron trivet was awarded to Juanita Jenkins for having the most points in a game of observation. Enjoying the festivities were: Emma Tomas, Ethel Carroll, Edna Lackey, Sylvia Yeary, Pauline Sams and Grace Colson. Elvira Stewart, Neva Sith, Ann Handley, Jewel Fortenberry, Agnes Frizzell, Mr. and Mrs. Elster McLeod, Mr. and Mrs. Herman Cunningham, Lou Aston, Bobbie Kellison, Christine Byerly, Opal Jones and Rebecca Truett. Lee Atchley, Bessie Smith, Dorothy Shipp, Dessie Graves, Rev. and Mrs. John Jenkins, Mr. and Mrs. Les Ferguson, Carrie Apple, Rev. and Mrs. Clay Muncy, Eleanor Schacht and Santa.

**ENERGY UPDATE**

**MUST WE DEPEND ON NUCLEAR POWER TO MEET OUR ENERGY NEEDS?**

Dr. Chauncey Starr, Vice Chairman of the Electric Power Research Institute, is also a member of the Energy Advisory Committee of the Office of Technology Assessment.



Dr. Chauncey Starr

Even if we could double the amount of coal we use, even if we increased the amount of solar to the uppermost limit of what is technically feasible to do, even if we can keep oil and gas use at their present levels, we still don't see how we're going to supply more than two-thirds of the country's energy needs 20 years from now by all of these means. Electric utilities have a major public responsibility to provide electric power and they have to plan 40 to 50 years ahead. It takes 10 years to build a power plant of any kind, and that plant must operate for 30 years or so to be economical. So, as they look down the road, electric utilities don't see how they are going to meet the electricity demands of the nation over the next 20 years if they're not permitted to expand nuclear power. It's becoming very visible not only to government officials and to people in the industry, but also to many members of the general public, that without nuclear power the country has very few alternatives. We either have to increase the importation of oil, which may not even be possible in view of the limited capacity of the

oil-producing countries, or we must accept major reductions in the growth of our economy. Increased oil imports are certainly not desirable from a foreign policy point of view, and we're already experiencing a turn-down of the economy that is due, in large part, to our reliance on imports of oil. To those of us who have been in the electric industry for a long time, there is no doubt that the nuclear technology can be made as safe as we need to make it. It's very easy to detect radiation and very easy to contain it. We've demonstrated that ability over and over again. From the industry's point of view, there's no doubt that nuclear power can be made completely safe. What we're saying is that even with everything that can be done in the way of conservation, everything that can be withstood in the way of slowing the economy, and with all of the alternative sources of energy we can muster—we still must have nuclear power if we are going to meet the growing electricity demand of this country.

**Births**

**RENDON**

Mr. and Mrs. Patrick Rendon are the parents of a son, Erik Allen, born Wednesday December 5. He weighed 7 pounds 1 ounce at birth. Erik Allen has two brothers, Ranece, 5, and Jason, 3. Maternal grandparents are Mr. and Mrs. Mac Gallagher of Gallop, New Mexico. Paternal grandparents are Mr. and Mrs. Pat Rendon of Plainview.

Merry Christmas

**CONSUMER CHECKLIST**



Gasoline

If you keep a reserve supply of gasoline for any reason, store and handle properly. Keep container tightly capped. Use only containers designed for the fuel. Keep away from heat and flame, out of reach of children.

**Mail-order dentures may 'cost' more**

Mail-order dentures may "cost you" much more in the long run, although they appear to cost less at first glance, says a health education specialist. Dentures must be fitted to your own mouth — for best results, says Carla Shearer. Mail-order dentures that do not fit can cause damage to mouth tissues, and that can lead to other complications, including open mouth sores and other serious lesions, she warns. Ms. Shearer is with the Texas Agricultural Extension Service. Also, ill-fitting dentures tempt some people not to wear them — so any money spent in buying them is wasted, no matter how "economical" they were. In addition, without proper fit of dentures, problems with eating and speaking can arise — along with the possibility of destroying the bone which supports dentures. There is help available for

persons who cannot afford custom-fitted dentures, Ms. Shearer says. Ask the local dental society to refer you to assistance programs or dental-care centers which may be able to provide dentures at a lower cost because of financial need. Also, the Department of Human Resources may have funds available from special programs, such as Medicaid, that may help in cutting the cost of dental and medical care.



Contact nearest VA office (check your phone book) or a local veterans group.

**DELAYS DRIVING UP COST OF INTERSTATE HIGHWAY**

As the 42,500-mile Interstate Highway System nears completion, escalating costs caused by construction delays are giving some highway officials budgetary heart attacks. In 1956, it was thought that the Interstate system could be completed by 1969 for \$25 billion. Since then, more miles were added, safety and design standards were upgraded, and social and environmental improvements were legislated, all causing delays. Construction of some segments has been stalled in the courts or by lengthy regulatory procedures. Bottom line: we have already spent \$75 billion on the Interstate and to open the remaining 2,900 miles of gaps to traffic by 1990 will cost an estimated \$23 billion more. Meanwhile, delays continue to drive up costs. With most of the Interstate already serving traffic (less than seven percent remains to be opened), why not halt further construction and declare the present mileage to be the final Interstate system? Transportation experts say linking the Interstate system together now is important for reasons of safety, mobility, fuel efficiency, and national economy. The Highway Users Federation, a business league advocating traffic safety and highway transportation efficiency, says: — Interstates are safer than other roads. The motor vehicle death rate on the Interstate is half what it is on conventional roads. Also, older roads carrying traffic across Interstate gaps rack up more than twice as many fatal and injury-producing accidents as com-

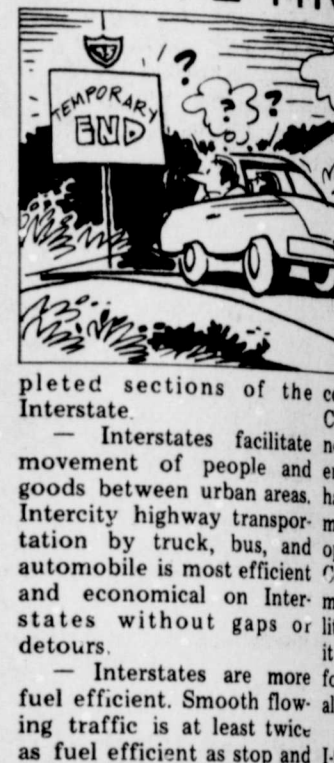

**POINSETTIA... THE CHRISTMAS FLOWER**  
What better way to say the "merriest of holidays" to friends and loved ones than with a beautiful POINSETTIA?  
983-2867 PARK FLORIST FLOYDADA  
312 W. GEORGIA

**Christmas is... having a warm puppy to talk to.**

**Phone Center Store**

The SNOOPY & WOODSTOCK Phone.†  
Touch-Tone® or rotary dial. Design Line® phones start at \$55.  
†Housing manufactured by American Telecommunications Corp.  
PEANUTS Characters © 1958, 1965 United Feature Syndicate, Inc.  
\*Trademark of AT&T Co.

This Christmas, give the puppy with that big ear-to-ear grin. Surprise someone special with The SNOOPY & WOODSTOCK Phone from your Bell PhoneCenter Store. We've got a gift for everyone on your list. Handsome desk sets, ornate phones, "fun" phones, even phones that'll dial the number for you. And as for quality, Bell stands behind each one. The working parts remain the property of Southwestern Bell, so you can be sure they'll work. Or we'll fix them at no extra charge. Looking for a gift with "character"? We've got a couple of characters that'll warm your heart every time you make a call!

**Your PhoneCenter Store. We talk your style.**

**Southwestern Bell**

The farm value of Floyd County wheat rose an estimated 342 percent in the decade from 1970 to 1979, according to a Texas Wheat News report released early this month. The value of the county wheat crop for this year stood at \$7,912,800, up from the 1970 level of \$2,000,000. However, the decline in wheat production in relation to buying power is significant.

**Teen Challenge Drug Seminar**  
December 16, 1979

**9:45 a.m. - Adult Sunday School Class**  
Preventing Drug Abuse In The Home

**Youth Sunday School Class**  
Ex-addict Speaks On Drug Abuse

**10:45 a.m. - Church Service**  
Guest Speaker - Charles Redger  
Director Of Teen Challenge (Midland)

**6:00 p.m. - Film "The Jesus Factor"**  
Documentary On Teen Challenge

**Everyone Welcome**  
**First Assembly Of God Church**  
701 West Missouri "THE PLACE TO BE"

**SPS has**

reaches high in almost sixteen — at Southwest Service Construction Station. The plant in Lamb

**know how wi**

how your window work — for operating and repair jobs, a home furnishing specialist. One end of the window roller has a flat metal that is attached to a pin fits into a slot on one of the roller works — so cannot turn as the roller is pulled down (unlike the spring winds up). See illustration of the roller in place so won't fly back up. Let go (see illustra-

Appl... aid for session... demic ye... at the... office... aid, 260... Also... aid... which... and pol... Stude... to apply... priority... are remi... cation p... to 10 we...

**WE GIVE**

**Keebler 100 & Iced Animal or Iced Coconut Cookies 79¢ \$1.19 Value**

**12 Ounce Brack Chocolate Covered Cherries \$1.69 Value**

**25 Pound Gold Medal Flour \$5.99 Value**

**12 Ounce Liquid Joy 73¢ Value**

**6-32 Ounce Coke or Tea \$1.39 Plus Depo \$2.29 Value**

**WE GIVE**



# FARM & RANCH NEWS



## Factors shaping cotton prices are departures from normal trends

Cotton prices today are being shaped largely by factors other than fundamental supply and demand considerations, according to Cotton Incorporated economists.

In the December issue of the Cotton Summary, Daniel Troxler, associate director for demand economics, discussed these factors in detail.

Normally, Troxler noted, prospective supplies are the major price-determining factor at the time of the U.S. cotton harvest. "So far this harvest, however, cotton supply prospects have had little influence on cotton prices."

While domestic mill use of cotton is very good now and expected to remain fairly strong through January and February, Troxler said it is an unusually strong export market that appears to be exerting the greatest influence on cotton prices.

In the first three months of this marketing year (August through October), 2.5 million bales were sold for exports, almost double the foreign purchases of U.S. cotton in the same period last year. China, in particular, has become a significant buyer of U.S. cotton this year.

These strong forward purchases, Troxler pointed out, appear to signal important changes in the raw cotton inventory and U.S. cotton purchasing pattern by foreign nations.

"It appears," he said, "that the cotton-importing nations have moved

toward maintaining minimum raw cotton inventories, while increasing their dependence on the major cotton-exporting nations, including the United States, for their requirements early in the crop year.

"So far this year, U.S. cotton prices

in the world market have been competitive with other growths available and this has contributed to the exceptional strength of new sales since August 1. More importantly, other major cotton-exporting countries have not yet actively started to sell their 1979 crops in the international market.

"In effect, the United States had both the supply potential and the price to dominate world cotton trade in the early months of this marketing year," Troxler said. The strong sales of U.S. cotton to foreign buyers have resulted in a very active futures market as merchants hedged these sales by buying both December and March futures contracts. "Since spot market prices have not followed the upward movement of futures prices, the spread, or basis, has widened," he explained.

With prices offered producers in recent weeks not reflecting the strength in the futures market, growers have become reluctant sellers, Troxler continued. In addition, the crop is somewhat later than usual, especially in the Mid-South, thus "restricting the volume of cotton moving in trade channels."

However, he added, "movement of cotton is increasing rapidly now that more than half the harvest is complete."

"Also," he continues, "the halfway point in harvesting foreign cotton production is approaching. Eventually, the other major cotton-exporting countries will begin to market their crops."

With more competitive cotton exports available and the decline from the 1978 level.

"Demand for U.S. cotton is strong," he said, "and the domestic market is strong side with the economy during the year."

In summary, the Cotton Incorporated economist said, "the most important factor in cotton prices is the demand for U.S. cotton."

"Unusually strong demand, however, has not had the effect of raising prices and profit margins."

"Recession, however, has had a dampening effect on the cotton market."

"High interest rates and rising holding costs for cotton have also had a dampening effect on the market."

"A large crop in the U.S. and a smaller crop in the rest of the world have also had a dampening effect on the market."

In conclusion, Troxler said, "the cotton market is in a state of flux and the price of cotton is expected to fluctuate during the remainder of the year."

## Texas farmers and ranchers take stance on many issues

McAllen — Texas farmers and ranchers took a stance on many issues, including fuel alcohol, initiative and referendum, foreign ownership of U.S. land, and priority allocation of fuel for farmers, during Texas Farm Bureau's 46th annual convention in McAllen Dec. 2-5.

Over 1,200 delegates, representing 249,216 TFB member families, re-elected Carrol Chaloupka, Dalhart grain and cattle producer, for his sixth year as president of the state's largest farm organization.

Three state directors were elected to replace retiring member of the board. New directors are James Ray Adams, Sinton, a cotton and milo producer; Roy Johnson, a peanuts, cattle, and small grains producer, of Desdemona; and Wayne Cranfill, Hooks, a dairyman. The retiring state board members are W. Reed Lang, Rio Hondo, past vice president; T.L. (Soupy) Roberts, Willis Point; and Doyle Condra, Talpa.

Following the convention, the Board of Directors elected S.M. True, Jr., Plainview, as vice president, and Donald Hebert, Waller, as secretary-treasurer.

The voting delegates considered over 200 recommendations compiled from resolutions submitted by the 213 county Farm Bureaus in Texas. Numerous other resolutions were submitted by county delegates during the convention.

Texas farmers and ranchers overwhelmingly voted against a resolution that would have placed TFB in favor of a mandatory check-off program to finance research and promotion for beef. They also voted in favor of initiative and referendum, but with the provision that it be limited to "the restriction or reduction of taxes." A resolution favoring power of recall of any elected official at all levels of government was adopted.

Another resolution favored amending or eliminating existing laws and regulations restricting the production of fuel alcohol, and favored exempting it from state tax.

Delegates also favored a plan to divide Texas into two units — east and west — for implementing a federal-state brucellosis control program. They also unanimously opposed the creation

of the Agricultural Producers Advisory Commission, a proposed 16-member commission which would be appointed by the Governor and would have influence over Texas agricultural policies.

TFB stance on national issues was decided by the delegates, and these recommendations will be forwarded to the American Farm Bureau Federation annual convention in Phoenix in January, to be considered by voting delegates from all 50 state Farm Bureaus.

Texas Farm Bureau adopted a national resolution that "We should strive for a minimum of 100 percent parity in the marketplace for all agricultural commodities." Also, they favored restricting or regulating the ownership of U.S. land by non-resident aliens.

Another national resolution states that "agricultural producers be given the highest priority in the allocation of energy resources." They also favored avoiding imposing a windfall profit tax on the energy industry, and favored abolishing the Department of Energy.

Tracy Syma, 16, of Sinton in San Patricio County, was crowned Texas Farm Bureau Queen in the state finals competition over nine other district nominees. Her parents are Mr. and Mrs. A.L. (Buck) Syma. Rhonda Gertson, 18, of East Bernard, was the runner-up.

The winner of the state talent contest was a trio from Goldthwaite — Beverly Carothers, pianist; Steven Schwartz, drummer, and Kay Collier, singer. The group performed a medley of pop songs.

The Texas Farm Bureau Outstanding Young Farmer and Rancher award was given to rancher Winford Mathew and his wife, Patricia, of Yoakum.

Loy D. Barbour, Iowa Park, was honored for his 40 years of service to the organization. He was presented the "Outstanding and Meritorious Service to Agriculture" award by TFB President Chaloupka.

In contrast to the past two years, there were no bitter confrontations between conservative elements in the Farm Bureau and those who backed the American Agriculture Movement at this year's convention.



FROM PLAINS COTTON GROWERS, INC.

The 1979 High Plains Boll Weevil Control Program was the "shortest, smallest, most successful and least expensive since the program began in 1964," according to Ed Dean, Field Service Director for Plains Cotton Growers, Inc., Lubbock.

Spraying of insecticide in the program this year began on October 8 and was terminated in record time on October 29 when officials determined that virtually all cotton in the control zone had matured to the point that any remaining weevils would die of starvation before reaching the diapause stage in which they hibernate.

Reducing the number of weevils entering hibernation sites is the program's prime objective each year. And early termination of the pest's food supply coupled with other factors led entomologists to the conviction that this objective was achieved in 1979 to a higher degree than ever before.

An aggregate total of about 32,500 acres was treated with ultra-low volume malathion this year, compared to 692,000 acres in 1978 and an average total of over 1.2 million acres in 1976 and 1977. Consequently the cost of the 1979 program, borne jointly by High Plains cotton producers, the U.S. and Texas Departments of Agriculture,

came to only an estimated \$260,000. Respective costs of the program in 1976, 1977 and 1978 were \$1.7 million, \$1.88 million and \$1.2 million.

"The reduced acres and cost this year couldn't have come at a better time," Dean says, "because program funds were badly depleted in the big programs of the previous three years, and the low expenditures in 1979 left us in much better shape to cope with an inevitable resurgence of the weevil attack in future years."

Dean cautions against being lulled into complacency by the relative ease with which weevils were kept under control in 1979. "With a return to weather conditions more favorable to weevil survival and reproduction," he states, "you can bet populations quickly will climb back to the dangerous levels of earlier years."

Entomologists credit a somewhat rare combination of factors in the subnormal weevil pressure in 1979, including the drought of 1978, a cold 1978-79 winter and weather-induced late plantings in the control zone. Weevils that survived the winter came out of hibernation right on schedule with the arrival of warm weather, it is explained, but large numbers died of starvation before the late planted cotton could provide a food supply.

## Cotton Today

**RAIL CAR ASSURANCES GIVEN:** Cotton industry representatives have received assurances from the president of a railroad serving the southwest that the crop would be assigned a high priority in allocation of rail facilities this season. Fort Worth & Denver President George Defiel told the group the railroad's parent company, Burlington & Northern, is committed to furnish additional 50-foot boxcars for cotton. In addition the Colorado and Southern Lines are sending boxcars for cotton shipments this winter. The industry group included C. Hoke Leggett, Hobgood, N.C., president, National Cotton Council; and Herman Probst, Anson, Tex., chairman, NCC's Producer Steering Committee.

**PACKAGING PROBLEMS EXPLORED:** Adjustments in bale covers are necessary if U.S. cotton is to remain competitive in Europe. That's the view of Dr. Andy Jordan, National Cotton Council, after visiting textile mills in four European countries. If nothing else, he said, cotton from other

exporting countries holds a psychological advantage because bales arrive in uniform size and do not have multiple sample cuts. Dr. Jordan said European spinners blame problems in spinning, dyeing, and finishing of cotton on contamination which they believe results from bale sampling. He said the problems are not insurmountable, but it will take time and the industry working together to correct them. The trip was sponsored by Cotton Council International and USDA.

**EXPORTS TOP RECENT RECORD:** All-time high sales of 500,100 running bales of upland cotton during the week ended Nov. 25 propelled the season's total to 6,970,400. China took a record 396,200 bales for 1979-80 to bring their total commitment for the year to 1,995,200. Other major buyers were Hong Kong, 24,500 bales; Japan, 22,200; and Taiwan, 21,500. The week's exports totaled 142,100 bales to push the season's total to 1,707,500.

**AND COTTON YESTERDAY:** A bale of cotton ginned in 1870 was exhibited at the St. Louis World's Fair in 1904.

## USDA to study farm women

The U.S. Department of Agriculture next summer will conduct a nationwide survey and study of farm women and their role in agriculture, according to Bob Bergland, secretary of agriculture. The survey and study are parts of the department's Agriculture's Farm Women's Project, which was established recently to look into the status of farm women in relation to USDA programs and job structure.

"The intent of the survey is to provide a record of farm women's experience with USDA services and farm programs and their perceptions of the department," the secretary said. "It will also provide us with a knowledge of women's roles in making farm management decisions. This knowledge will help the department better serve the needs of farm women who can and do use USDA programs, and it will help identify opportunities where women can participate in USDA programs."

The survey will be conducted by the research Center of the National Cooperative Extension System. Total cost of the survey is \$280,000.

The Farm Women's Project report on a study of the farm women in relation to USDA programs and job structure.

Farmers and ranchers, already faced with transportation increases of as much as 20-25 percent this year in comparison to 1978, will probably be paying an additional 15-20 percent over current costs in order to get their products to market next year.

Agriculture Commissioner Reagan V. Brown, reporting on the predictions of economists concerning overall transportation costs for agricultural goods, noted, "In some cases, that will represent a whopping 45 percent increase in only two years in higher truck and rail rates being paid by farmers and ranchers."

Brown said that costs for hauling agricultural products by rail in interstate and foreign commerce has risen by 20.5 to 26.5 percent since December 1978.

"Within the state, the rail rates have only increased 9.6 percent, but there are proposals before the Interstate Commerce Commission for intrastate increases for next year," Brown said.

Fuel surcharge increases have been allowed for truck transportation of

agricultural products amount to 7 percent. Trucking rates for interstate applications before the Interstate Commerce Commission are expected to increase 15 to 20 percent more, the commissioner said.

"There is a big increase in the rate structure," he said. "The increase in interstate rates is 20.5 percent, but the increase in intrastate rates is only 9.6 percent."

Brown urged farmers to continue their opposition to the proposed increases. "Producers should be better off with lower rates," he said. "We must continue to develop more efficient transportation and shipping methods to hold down the cost of our products."

"We must continue to develop more efficient transportation and shipping methods to hold down the cost of our products."

**Sponsored by the Following Interested Firms**

<b>First National Bank</b> Floydada	<b>Floyd County Farm Bureau</b>
<b>Case Power &amp; Equipment</b> Floydada	<b>Russell's Equipment &amp; Supply</b> Floydada
<b>Floydada Cooperative Gins</b>	<b>Perry Implement</b> Lockney
<b>McDonald Implement Co.</b> Floydada	<b>Plainview Savings &amp; Loan Association</b> Floydada
<b>Federal Land Bank Association Of Floydada</b>	<b>Ansley &amp; Son</b> Lockney
	<b>The Floyd County Hesperian</b>
	<b>Floydada Implement Co.</b>
	<b>Consumers Fuel Association</b> Lockney

**FUNNYSIDE**

"Still Working Holidays"

**TV Log**

The TV Schedule Is Sponsored

**MONDAY**

- 11:30-12:00: RELIGIOUS PROGRAMMING
- 12:00-1:00: RELIGIOUS PROGRAMMING
- 1:00-2:00: TOP O' THE MORNING
- 2:00-3:00: THREE STOOGES; LITTLE RASCALS
- 3:00-4:00: PTL PROGRAM
- 4:00-5:00: STAR BLAZERS
- 5:00-6:00: TODAY IN TEXAS AND NEW MEXICO

**TUESDAY**

- 11:30-12:00: CHRIST IN THE HOME
- 12:00-1:00: THE STOKY
- 1:00-2:00: JIMMY SWAGGART
- 2:00-3:00: EVER INCREASING FAITH
- 3:00-4:00: RUFF HOUSE
- 4:00-5:00: NEW MEXICO REPORT
- 5:00-6:00: SACRED HEART
- 6:00-7:00: DAWSON MEMORIAL BAPTIST
- 7:00-8:00: DR. E. J. DANIELS

**WEDNESDAY**

- 11:30-12:00: ROSS BAGLEY SHOW
- 12:00-1:00: MOVIE (ADVENTURE) \*\*\* "Plane of the Barbary Coast"
- 1:00-2:00: MOVIE (HORROR) \*\*\* "Curse of the Living Dead"
- 2:00-3:00: MOVIE (COMEDY) \*\*\* "The Man Who Suffers the Curse of the Werewolf" (2 hrs.)
- 3:00-4:00: 700 CLUB
- 4:00-5:00: FAITH THAT LIVES
- 5:00-6:00: MOVIE (WESTERN) \*\*\* "Bad Man's Territory" (1951) Robert Ryan, John Wayne, John Ford
- 6:00-7:00: NIGHT GALLERY
- 7:00-8:00: WALL STREET WEEK
- 8:00-9:00: FRIDAY NIGHT MOVIE
- 9:00-10:00: 700 CLUB

**THURSDAY**

- 11:30-12:00: CHICAGO CLASSIC
- 12:00-1:00: MOVIE (COMEDY) \*\*\* "The Day After Tomorrow"
- 1:00-2:00: MOVIE (COMEDY) \*\*\* "The Day After Tomorrow"
- 2:00-3:00: MOVIE (COMEDY) \*\*\* "The Day After Tomorrow"
- 3:00-4:00: MOVIE (COMEDY) \*\*\* "The Day After Tomorrow"
- 4:00-5:00: MOVIE (COMEDY) \*\*\* "The Day After Tomorrow"
- 5:00-6:00: MOVIE (COMEDY) \*\*\* "The Day After Tomorrow"
- 6:00-7:00: MOVIE (COMEDY) \*\*\* "The Day After Tomorrow"
- 7:00-8:00: MOVIE (COMEDY) \*\*\* "The Day After Tomorrow"
- 8:00-9:00: MOVIE (COMEDY) \*\*\* "The Day After Tomorrow"
- 9:00-10:00: MOVIE (COMEDY) \*\*\* "The Day After Tomorrow"
- 10:00-11:00: MOVIE (COMEDY) \*\*\* "The Day After Tomorrow"
- 11:00-12:00: MOVIE (COMEDY) \*\*\* "The Day After Tomorrow"

**FRIDAY**

- 11:30-12:00: MOVIE (COMEDY) \*\*\* "The Day After Tomorrow"
- 12:00-1:00: MOVIE (COMEDY) \*\*\* "The Day After Tomorrow"
- 1:00-2:00: MOVIE (COMEDY) \*\*\* "The Day After Tomorrow"
- 2:00-3:00: MOVIE (COMEDY) \*\*\* "The Day After Tomorrow"
- 3:00-4:00: MOVIE (COMEDY) \*\*\* "The Day After Tomorrow"
- 4:00-5:00: MOVIE (COMEDY) \*\*\* "The Day After Tomorrow"
- 5:00-6:00: MOVIE (COMEDY) \*\*\* "The Day After Tomorrow"
- 6:00-7:00: MOVIE (COMEDY) \*\*\* "The Day After Tomorrow"
- 7:00-8:00: MOVIE (COMEDY) \*\*\* "The Day After Tomorrow"
- 8:00-9:00: MOVIE (COMEDY) \*\*\* "The Day After Tomorrow"
- 9:00-10:00: MOVIE (COMEDY) \*\*\* "The Day After Tomorrow"
- 10:00-11:00: MOVIE (COMEDY) \*\*\* "The Day After Tomorrow"
- 11:00-12:00: MOVIE (COMEDY) \*\*\* "The Day After Tomorrow"

**SATURDAY**

- 11:30-12:00: MOVIE (COMEDY) \*\*\* "The Day After Tomorrow"
- 12:00-1:00: MOVIE (COMEDY) \*\*\* "The Day After Tomorrow"
- 1:00-2:00: MOVIE (COMEDY) \*\*\* "The Day After Tomorrow"
- 2:00-3:00: MOVIE (COMEDY) \*\*\* "The Day After Tomorrow"
- 3:00-4:00: MOVIE (COMEDY) \*\*\* "The Day After Tomorrow"
- 4:00-5:00: MOVIE (COMEDY) \*\*\* "The Day After Tomorrow"
- 5:00-6:00: MOVIE (COMEDY) \*\*\* "The Day After Tomorrow"
- 6:00-7:00: MOVIE (COMEDY) \*\*\* "The Day After Tomorrow"
- 7:00-8:00: MOVIE (COMEDY) \*\*\* "The Day After Tomorrow"
- 8:00-9:00: MOVIE (COMEDY) \*\*\* "The Day After Tomorrow"
- 9:00-10:00: MOVIE (COMEDY) \*\*\* "The Day After Tomorrow"
- 10:00-11:00: MOVIE (COMEDY) \*\*\* "The Day After Tomorrow"
- 11:00-12:00: MOVIE (COMEDY) \*\*\* "The Day After Tomorrow"

**SUNDAY**

- 11:30-12:00: MOVIE (COMEDY) \*\*\* "The Day After Tomorrow"
- 12:00-1:00: MOVIE (COMEDY) \*\*\* "The Day After Tomorrow"
- 1:00-2:00: MOVIE (COMEDY) \*\*\* "The Day After Tomorrow"
- 2:00-3:00: MOVIE (COMEDY) \*\*\* "The Day After Tomorrow"
- 3:00-4:00: MOVIE (COMEDY) \*\*\* "The Day After Tomorrow"
- 4:00-5:00: MOVIE (COMEDY) \*\*\* "The Day After Tomorrow"
- 5:00-6:00: MOVIE (COMEDY) \*\*\* "The Day After Tomorrow"
- 6:00-7:00: MOVIE (COMEDY) \*\*\* "The Day After Tomorrow"
- 7:00-8:00: MOVIE (COMEDY) \*\*\* "The Day After Tomorrow"
- 8:00-9:00: MOVIE (COMEDY) \*\*\* "The Day After Tomorrow"
- 9:00-10:00: MOVIE (COMEDY) \*\*\* "The Day After Tomorrow"
- 10:00-11:00: MOVIE (COMEDY) \*\*\* "The Day After Tomorrow"
- 11:00-12:00: MOVIE (COMEDY) \*\*\* "The Day After Tomorrow"







**BUSINESS OPPORTUNITIES**

**EMPLOYMENT OPPORTUNITIES**

Wanted: person...  
 gaged...  
 Floyd...  
 Write...  
 erian...

FOR...  
 land in...  
 230 ac...  
 hill...  
 dryland...  
 munity...  
 806-98...

FOR...  
 shadow...  
 Court...  
 in gra...  
 Hicks...  
 Ltfc

FOR...  
 the...  
 culti...  
 possi...  
 725...  
 60 ac...  
 of wa...  
 Ra...

Pet...  
 ODO...  
 you...  
 Happy...  
 Son...  
 Hou...

**PETS**

Ballinda's Grooming  
 all breeds. 2103 B,  
 Plainview. 296-2404  
 Ltfc

**CELEBRATION**  
 WEDDING  
 SYMPHONY  
 BY  
 GLOVER  
 Wedding Stationery  
 Ltfc

**STORAGE SPACE**  
 FURNITURE,  
 TV'S, ETC.  
 THE MONTH OR  
 MONTH 10%  
 COUNT.

**BEST TEXAS  
 STORAGE**  
 813 OR 981-2151

**MAN'S AUTO  
 SERVICE**

TEUTON, Owner  
 Specializing in Automatic  
 Transmission, Meter Tune,  
 Auto Air Conditioning,  
 General Repair  
 We Have A  
**RAKE LATHIE**  
 able all passenger car  
 drums. See us  
 complete brake  
 service.  
 Phone 652-2462

**MOVIE - (COMEDY-DRAMA) \*\*\***  
 "Woman's World" 1954 Fred Mac  
 Murray, June Allyson. An automobile  
 tycoon, seeking a successor to his  
 general manager, brings three of the  
 company's top men with their wives to  
 New York for observation. (2 hrs.)  
 3:30

**MOVIE - (DRAMA) \* 1/2** "Last  
 Days Of The War" 1969 George  
 Maharis, Aldo Rey. At the close of WWII,  
 a U.S. platoon attempts to reach an Aus-  
 trian saboteur before the Nazis kill him. (2  
 hrs., 5 mins.)

5:40

**MOVIE - (SUSPENSE) \*\*\*** "They  
 Ran For Their Lives" 1969 John  
 Payne, John Carradine. No one comes to  
 the aid of a young woman pursued by  
 thugs who want classified documents  
 which once belonged to their father. (110  
 mins.)

**MON THRU FRI**

**MORNING**

9:00

**MOVIE** "Gunfight At Abilene"  
 (MON.), "Gold Diggers Of 1937" (TUE.),  
 "Golden Mistress" (WED.), "Windom's  
 Way" (THUR.), "Three Guns For Texas"  
 (FRI.)

**MOVIE** "Wilderness Journey"  
 (MON.), "Wheel Of Fortune" (TUE.),  
 "North Country" (WED.), To Be An-  
 nounced (THUR.), "Christmas In Connec-  
 ticut" (FRI.)

11:30

**MOVIE** "Beach Casanova" (MON.),  
 "Mad Little Island" (TUE.), "Man In The  
 Net" (WED.), "Wild Racers" (THUR.),  
 "Nobody's Perfect" (FRI.)

**AFTERNOON**

3:00

**MOVIE** "Captain Newman MD" Pt. I.  
 (MON.), "Captain Newman MD" Pt. II.  
 (TUE.), "Say One For Me" (WED.), "It's A  
 Wonderful Life" Pt. I. (THUR.), "It's A Won-  
 derful Life" Pt. II. (FRI.)

4:00

**HBO MOVIE (WED., FRI.)** "The Last  
 Wave" (WED.), "The China Syndrome"  
 (FRI.)

4:30

**HBO MOVIE (THUR.)** "The Inglorious  
 Bastards" (THUR.)

5:00

**HBO MOVIE (MON., TUE.)** "Agatha"  
 (MON.), "Slow Dancing In The Big City"  
 (TUE.)

**SUNDAY  
 DEC. 16, 1979**

**MORNING**

6:30

**BASS FISHIN' AMERICA**

7:30

**N.B.A. BMX**

11:00

**TOM LANDRY SHOW**

11:30

**NFL TODAY**

**AFTERNOON**

12:00

**NFL FOOTBALL**

**NFL FOOTBALL** Minnesota Vik-  
 ings vs New England Patriots

12:30

**NCAA BOWL PREVIEW**

3:00

**WRESTLING**

**NFL FOOTBALL** Washington  
 Redskins vs Dallas Cowboys

5:00

**WRESTLING**

**EVENING**

10:00

**1979 DAVIS CUP TENNIS FIN-  
 ALS** Live coverage of the U.S. vs. Italy  
 tennis finals at the San Francisco Civic  
 Auditorium. (3 hrs.)

10:30

**BILL DANCE OUTDOORS**

5:15

**ATHLETES**

**MONDAY  
 DEC. 17, 1979**

**EVENING**

7:00

**FALCONS HIGHLIGHTS**

8:00

**MONDAY NIGHT FOOTBALL**  
 Denver Broncos vs San Diego Chargers

**TUESDAY  
 DEC. 18, 1979**

**EVENING**

6:30

**NBA BASKETBALL** Atlanta  
 Hawks vs New York Knicks (2 hrs., 30  
 mins.)

**BASKETBALL** Chicago Bulls vs  
 Houston (2 hrs., 30 mins.)

**THURSDAY  
 DEC. 20, 1979**

**EVENING**

6:00

**HBO 79 NATIONAL GYMNASTICS  
 CHAMPIONSHIPS**

7:00

**NBA BASKETBALL** Atlanta  
 Hawks vs Detroit Pistons (2 hrs., 30  
 mins.)

**HBO INSIDE THE NFL**

9:30

**HBO INSIDE THE NFL**

12:35

**ATLANTA HAWKS REPLAY**

**FRIDAY  
 DEC. 21, 1979**

**EVENING**

6:00

**HBO INSIDE THE NFL**

7:00

**CHICAGOLAND CLASSIC**  
 Bradley vs Loyola (2 hrs.)

8:00

**HOLIDAY BOWL** Indiana vs Brigh-  
 am Young University

9:30

**CHICAGOLAND CLASSIC**  
 DePaul vs Northwestern (3 hrs.)

10:00

**NBA BASKETBALL** Golden State  
 Warriors vs Los Angeles Lakers (2  
 hrs.)

**MONDAY  
 DEC. 17, 1979**

**EVENING**

6:00

**CIRCLE SQUARE**

**SANFORD AND SON**

**GRAND OLD GOSPEL MUSIC**

**NEWS**

**ODD COUPLE**

**TOM AND JERRY WITH TV  
 POWWW INSERTS**

6:30

**ALL IN THE FAMILY**

**MACNEIL LEHRER REPORT**

**BACKYARD**

**HAPPY DAYS AGAIN**

**CAROL BURNETT AND  
 FRIENDS**

**CAPTAIN COSMIC AND HIS  
 WONDER ROBOT 2T2**

**THREE'S A CROWD**

**JOKER'S WILD**

7:00

**ROCK CHURCH**

**FALCONS HIGHLIGHTS**

**WILLIAM FAULKNER: A LIFE  
 ON PAPER** Narrated by Raymond Burr,  
 this documentary examines the life, work  
 and inspirations of this Nobel Prize-  
 winning author. Highlights include inter-  
 views with luminaries who knew him well,  
 his daughter, Jill Faulkner Summers, as  
 well as long-time residents of Faulkner's  
 Mississippi hometown, Oxford. (2 hrs.)

**RUDOLPH'S SHINY NEW YEAR**  
 Rudolph the Reindeer takes on heroic  
 proportions when he sets out in search for  
 Happy, the Baby New Year. (60 mins.)

**MAUDE**

**SIX MILLION DOLLAR MAN**

**LITTLE HOUSE ON THE PRAIRIE**  
 The Ingalls' elderly neighbors are  
 thrilled to learn their 16-year-old grand-  
 son is coming to live with them, until they  
 learn he is a hate-filled bully who re-  
 sponds to hospitality with threats and  
 theft. (60 mins.)

**WKRP IN CINCINNATI** WKRP has  
 its annual Christmas party and everyone  
 except Jennifer is anxious for it to end so  
 they can be on their merry ways.

**HBO MOVIE - (DRAMA) \*\*\* 1/2** "The  
 Lion In Winter" 1968 Katharine Hep-  
 burn, Peter O'Toole. In old England, Henry  
 II deliberates over a successor on a fa-  
 teful Christmas Eve. (Rated PG) (2 hrs.,  
 14 mins.)

7:30

**TWILIGHT ZONE**

**THE LAST RESORT** Singles wee-  
 kend brings an influx of swinging  
 charmers, male and female, to the  
 hotel.

8:00

**700 CLUB**

**MOVIE - (DRAMA) \*\*\* 1/2** "In Search  
 of Gregory" 1970 Julie Christie, Mi-  
 chael Sarazin. Two potential lovers who  
 fantasize about, but never meet, each  
 other. (2 hrs.)

**MONDAY NIGHT FOOTBALL**  
 Denver Broncos vs San Diego Chargers

**MOVIE - (MYSTERY) \*\*\* 1/2**  
 "Niagara" 1953 Marilyn Monroe, Jo-  
 seph Cotton. A disturbed war veteran is  
 marked for murder on his honeymoon by  
 his unfaithful wife. (2 hrs.)

**M.A.S.H.**

**I LOVE LUCY**

**HOUSE CALLS**

**MASTERPIECE THEATRE**  
 "Poldark II" Elizabeth, unable to tolerate  
 George's jealousy, again threatens to  
 leave. Demeiza's preoccupation with Ar-  
 mitage continues to nurture Ross's  
 jealousy. The new Parliamentary elec-  
 tion pits George against Ross. (60  
 mins.)

**M.A.S.H.**

**LOU GRANT** Fascinated by a  
 woman recluse who lives over an aban-  
 doned restaurant, Lou puts the Tribune on  
 the trail of a long unsolved murder involv-  
 ing names from Hollywood's golden  
 years. (60 mins.)

9:30

**RISE AND BE HEALED**

**ODD COUPLE**

**HBO MOVIE - (COMEDY) \*\*\*** "The  
 Brink's Job" 1978 Peter Falk, Peter  
 Boyle. Comical portrayal of the inepti-  
 tude of the gang that pulled off the most  
 successful heist in American history.  
 (Rated PG) (118 mins.)

10:00

**FESTIVAL OF PRAISE**

**LAST OF THE WILD**

**DICK CAVETT SHOW** Guest:  
 Dore Scharly, writer, director and  
 producer. Part I.

**PRaise THE LORD**

**NEWS**

**MOVIE - (ROMANCE-DRAMA)**  
 \*\*\* 1/2 "Madame X" 1966 Lana Turner,  
 John Forsythe. An attorney, defending a  
 woman accused of murder, doesn't know  
 that she's his mother. (2 hrs.)

10:30

**ROSS BAGLEY SHOW**

**MOVIE - (DRAMA) \*\*\*** "Pump-  
 kin Eater" 1964 Anne Bancroft, Peter  
 Finch. After finding true happiness with  
 her fourth husband and knowledge of  
 pregnancy, a spouse becomes aware of  
 her husband's infidelity. (2 hrs., 15  
 mins.)

**ABC CAPTIONED NEWS**

**MOVIE**  
 -(BIOGRAPHICAL-MUSICAL) \*\*\* 1/2  
 "Benny Goodman Story" 1955  
 Steve Allen, Donna Reed. The story of  
 Benny Goodman's life story from his  
 youth through a Carnegie Hall concert.  
 His courtship with a girl who doesn't like  
 jazz is interwoven. (2 hrs.)

**THE TONIGHTS: NOW** Guest host:  
 Rich Little. (90 mins.)

**CBS LATE MOVIE "HARRY O: The  
 Acolyte"** A beautiful heiress disappears  
 just as she is about to come into her inheri-  
 tance. (Repeat) "MCMILLAN AND WIFE:  
 Blues For Sally M" Stars: Rock Hudson,  
 Keir Dullea. (Repeat)

10:45

**NEWS**

11:15

**ODD COUPLE**

11:30

**HBO ON LOCATION: YOUNG  
 COMEDIANS SHOW** Victor Borge  
 hosts. Mike Binder, Robert Wuhl, Mike  
 Davis, Rick and Ruby showcase their  
 acts. (90 mins.)

11:45

**LOVE AMERICAN STYLE**

12:00

**TRANSFORMED**

**NEWS**

**TOMORROW** Host: Tom Snyder.  
 Guests: Alfredo Viazzi and Jacques  
 Pepin, internationally renowned chefs.  
 (60 mins.)

12:30

**CORAL RIDGE PRESBYTER-  
 IAN CHURCH**

12:40

**NIGHTBEAT**

12:50

**MOVIE - (MYSTERY) \*\*\* 1/2** "The  
 Unfaithful" 1947 Ann Sheridan, Lew  
 Ayres. A woman becomes involved in an  
 illicit affair and murder when her husband  
 is away on a trip. (2 hrs., 20 mins.)

1:00

**PTL PROGRAM**

**LOVE AMERICAN STYLE**

**NEW MEXICO REPORT**

1:20

**F.B.I.**

1:30

**ROSS BAGLEY SHOW**

**BENNY HILL SHOW**

2:00

**F.B.I.**

2:20

**SEA HUNT**

2:50

**NEWS**

3:00

**700 CLUB**

**CBS LATE MOVIE (JOINED IN  
 PROGRESS) "MCMILLAN AND WIFE:  
 Blues For Sally M"** Stars: Rock Hudson  
 and Susan Saint James.

3:10

**OPEN UP**

4:30

**WORDS OF HOPE**

**WORLD AT LARGE**

**PTL PROGRAM**

**ROSS BAGLEY SHOW**

**NEWS**

5:40

**ALL NIGHT AT THE MOVIES**

**TUESDAY  
 DEC. 18, 1979**

**EVENING**

6:00

**PUPPET TREE GANG**

**SANFORD AND SON**

**CROCKETT'S VICTORY  
 GARDEN**

**PRaise THE LORD**

**NEWS**

**ODD COUPLE**

**TOM AND JERRY WITH TV  
 POWWW INSERTS**

6:30

**FAITH THAT LIVES**

**NEA BASKETBALL** Atlanta  
 Hawks vs New York Knicks (2 hrs., 30  
 mins.)

**MACNEIL LEHRER REPORT**

**KIDS PRAISE THE LORD**

**HAPPY DAYS AGAIN**

**CAROL BURNETT AND  
 FRIENDS**

**CAPTAIN COSMIC AND HIS  
 WONDER ROBOT 2T2**

**THREE'S A CROWD**

**JOKER'S WILD**

7:00

**ORAL ROBERTS**

**NOVA**

**HAPPY DAYS**

**MAUDE**

**BIONIC WOMAN**

**CASPER'S FIRST CHRISTMAS**

**THE WHITE SHADOW**  
**HBO '79 NATIONAL GYMNASTIC  
 CHAMPIONSHIPS**

7:30

**GOOD NEWS**

**PATTERN FOR LIVING**

**ANGIE**

**TWILIGHT ZONE**

**FAMILY CIRCUS CHRISTMAS**

8:00

**700 CLUB**

**THREE'S COMPANY**

**MOVIE - (WESTERN) \*\*\* 1/2** "Hor-  
 izons West" 1952 Robert Ryan

**M.A.S.H.**

**SKINFINT: A COUNTRY  
 CHRISTMAS** CAROL

**HAWAII FIVE-O**

**HBO MOVIE - (ADVENTURE) \*\*\* 1/2**  
 "Legend Of The Great North-  
 west" Denver Pyle, John Young.

8:30

**WORLD**

**TAXI** The cabbies get a shock when  
 Rev. Jim's new pet arrives at the garage  
 and turns out to be a racehorse.

**I LOVE LUCY**

9:00

**ELIZABETH R**

**SOUNDSTAGE**

**CHRISTMAS WORLD**

**M.A.S.H.**

**PARIS**

9:30

**FAITH TWENTY**

**FAITH 20**

**ODD COUPLE**

**HBO MOVIE - (SUSPENSE) \*\*\* 1/2**  
 "The China Syndrome" 1979

10:00

**TODAY IN BIBLE PROPHECY**

**DICK CAVETT SHOW** Guest:  
 Dore Scharly, writer, director and  
 producer. Part II.

**TODAY IN PIBLE PROPHECY**

**NEWS**

**MOVIE - (DRAMA) \*\*\* 1/2** "Bells  
 Of Saint Mary's" 1945 Bing Crosby

10:30

**ROSS BAGLEY SHOW**

**MOVIE - (DRAMA) \*\*\*** "Lady Pos-  
 sessed" 1952 James Mason.

**ABC CAPTIONED NEWS**

**PTL PROGRAM**

**M.A.S.H.**

**MOVIE - (MUSICAL-COMEDY)**  
 \*\*\* 1/2 "Blue Skies" 1946 Bing Crosby.

11:00

**THE TONIGHT SHOW**

**CBS LATE MOVIE**

11:30

**BOB NEWHART SHOW**

**BARNEY MILLER** "Grand Hotel"  
**HBO MOVIE - (COMEDY-DRAMA)**  
 \*\*\* 1/2 "Alice Doesn't Live Here  
 Anymore" 1975 Ellen Burstyn

**ATLANTA HAWKS REPLAY**

**NIGHTBEAT**

**PTL PROGRAM**

**LOVE AMERICAN STYLE**

**NEW MEXICO REPORT**

1:07

**MOVIE - (COMEDY-DRAMA)**  
 \*\*\* 1/2 "Night In Paradise" 1946

1:30

**ROSS BAGLEY SHOW**

**BENNY HILL SHOW**

2:00

**F.B.I.**

2:48

**SEA HUNT**

3:00

**700 CLUB**

**CBS LATE MOVIE (JOINED IN  
 PROGRESS) "El Cid" Pt. I.** 1968 Stars:  
 Charlton Heston, Sophia Loren.

3:05

**MOVIE - (DRAMA) \*\*\*** "Affair In  
 Trinidad" 1952 Glenn Ford

3:18

**NEWS**

4:30

**JESUS IS THE ANSWER**

4:40

**MOVIE - (DRAMA) \*\*\* 1/2** "Johnny  
 Trouble" 1957 Ethel Barrymore,  
 Stuart Whitman. An elderly woman is con-  
 vinced that her long missing son will turn  
 up. (110 mins.)

5:00

**ACCENT ON LIVING**

5:05

**WORLD AT LARGE**

5:30

**ROSS BAGLEY SHOW**

**NEWS**

**WEDNESDAY  
 DEC. 19, 1979**

**EVENING**

6:00

**BIBLE BOWL**

**SANFORD AND SON**

**DICK CAVETT SHOW** Guest:  
 Catherine Deneuve, actress.

**PRaise THE LORD**

**NEWS**

**ODD COUPLE**

**TOM AND JERRY TV POWWW  
 INSERTS**

**HBO EMMET OTTER'S JUG-  
 BAND CHRISTMAS**

6:30

**AT HOME WITH THE BIBLE**

**ALL IN THE FAMILY**

**MACNEIL LEHRER REPORT**

**CAPTAIN ANDY**

**HAPPY DAYS AGAIN**

**CAROL BURNETT AND  
 FRIENDS**

**CAPTAIN COSMIC AND HIS  
 WONDER ROBOT 2T2**

**THREE'S A CROWD**

**JOKER'S WILD**

7:00

**FOCUS ON THE FAMILY**

**MOVIE - (ADVENTURE) \*\*\* 1/2**  
 "Wake of the Red Witch" 1948

**GREAT PERFORMANCES**

**EIGHT IS ENOUGH**

**MAUDE**

**SIX MILLION DOLLAR MAN**

**REAL PEOPLE**

**DR. SEUSS' HOW THE GRINCH  
 STOLE CHRISTMAS**

**HBO DAVID SHEEHAN'S  
 HOLLYWOOD**

7:30

**CROSSROADS**

**TWILIGHT ZONE**

**THE TONY TREE**

**HBO RICHLITTLE: A CHRISTMAS  
 CAROL**

8:00

**700 CLUB**

**PTL PROGRAM**

**CHARLIE'S ANGELS**

**BASKETBALL**

**M.A.S.H.**

**DIFF'RENT STROKES**

**THE FAMILY MAN**

8:30

**CHRISTMAS LACE**

**I LOVE LUCY**

**HELLO, LARRY**

**HBO TIME WAS: 1930's**

9:00

**UPSTAIRS, DOWNSTAIRS**

**A CHILD'S CHRISTMAS IN  
 WALES**

**VEGAS**

**M.A.S.H.**

**BEST OF SATURDAY NIGHT  
 LIVE**



Prices Effective  
Prices Effective December 17, 1979



FRESH - SOFT - SMOOTH  
TENDER CRUST  
BREAD IS BETTER

We accept  
Food Stamps  
WIC Cards

WE RESERVE THE RIGHT TO LIMIT QUANTITIES

# THOMASON

VENTURE GROCERY & MARKET  
PHONE 652-3346 LOCKNEY, TEXAS



## DOUBLE STAMPS ON WEDNESDAY

Store Hours  
8 a.m. - 8 p.m.  
Monday - Saturday  
8 a.m. - 6 p.m. Sunday

WRIGHT'S HICKORY SMOKED

# Whole Hams

DRY CURE 17-20 LB.  
FULLY COOKED AVERAGE

# \$1.29

LB.

WRIGHT'S  
Half Hams  
3-5 LB.  
AVG.  
\$1.99  
LB.

CENTRAL AMERICAN

# Bananas

# 4

LBS.



RED DELICIOUS  
**Crisp Apples** LB. **39¢**  
CALIFORNIA SUNKIST  
**Navel Oranges** LB. **29¢**

GREEN PASCAL  
**Crisp Colory**  
SWEET YELLOW  
**Onion**

USDA GRADE A  
**Shurfresh Turkeys** **79¢**  
SELF BASTING TENDER  
TIMER 10 TALS  
AVG. LB.

SHANK PORTION  
**Wright's Hams** **\$1.29**  
LB.

WRIGHT'S BONELESS  
**Whole Hams** **\$1.89**  
FULLY COOKED  
8-10 LB.  
AVG.  
WATER ADDED  
BONELESS LB.

BUTT PORTION  
**Wright's Hams** **\$1.39**  
SPECIAL SELECTED TRIM LB.

SHURFRESH SLI. MEAT  
**Bologna** 12 OZ. PKG. **99¢**

USDA GRADE A  
**Baking Hens** LB. **69¢**

SHURFRESH BONELESS  
**Canned Ham** 3 LB. CAN **\$5.89**

FRESH BOSTON BUTT  
**Pork Roast** LB. **\$1.19**

ARMOUR STAR  
**Hot Dogs** 12 OZ. PKG. **99**

Lays Regular 99¢  
**Fritos or Doritos** **79¢**

OCEAN SPRAY CRANBERRY  
WHOLE OR JELLIED  
**Sauce**  
16 OZ. CANS **2.79**

2 Pound Bag Imperial  
**Sugar** Powdered or Brown **79¢**

DEL MONTE CRU/SU/CHK  
**Pineapple** 2 15 1/2 OZ. CANS **\$1**

SUNSHINE ANIMAL  
**Crackers** 2 OZ. BOX **25¢**

SUNSHINE  
**Cheez-Its** 2 OZ. BOX **25¢**

TENDERCRUST  
**Rolls** BROWN & SERVE 2 Pkg. **89¢**

INSTANT TEA  
**Nestle** 3 OZ. JAR **\$1.98**

NEW CROP! HLV./PCS.  
**Ellis Pecans** 6 OZ. PKG. **99¢**

REYNOLD'S ALUMINUM  
**Foil** 18" x 25' ROLL **79¢**

KLEENEX DINNER  
**Napkins** 50 CT. PKG. **59¢**

25' OFF LABEL  
**King Tide** BOX **\$2.49**

25' OFF BAKER'S ANGEL FLAKE  
**Coconut** 14 OZ. SIZE **\$1.09**

KRAFT MINIATURE  
**Marshmallows** 10 1/2 OZ. PKG. **39¢**

Mouthwash  
**Scope** **\$1.19**

Head & Shoulders 20' Off  
**Shampoo** **\$1.29**

35' Off Label  
**Sure** 4 OZ. Can **\$1.19**

**Crest** 9 Ounce **\$1.79**

Headache Relief  
**Excedrin PM** **\$1.39**

SENECA WHOLE/SLICED  
**Mushrooms** **\$1.49**  
Seneca Mushrooms 8 1/2 OZ. JAR **\$1.29**

VEGETABLE SHORTENING  
**Pure Crisco** 3 LB. CAN

SHURFRESH  
**Whipping Cream** 1/2 PINT CARTON

ENRICHED  
**Shurfine Flour** 5 LB. BAG

ALL GRINDS COFFEE  
**Maryland Club** LB. CAN

FOR HOLIDAY BAKING!  
**Wesson Oil** 48 OZ. BTL. **\$1.99**

JOHNSTON GRAHAM  
**Pie Shells** 9" 2 CT. PKG. **69¢**

SWANSON CHICKEN  
**Broth** 2 14 OZ. CANS **49¢**

SHURFINE CUT SPEARS OF  
**Asparagus** 15 OZ. CAN **89¢**

DEL MONTE  
**Sweet Peas** 2 17 OZ. CANS **79¢**

DEL MONTE SLICED PICKLED  
**Beets** 16 OZ. JAR **59¢**

DEL MONTE WK/CS  
**Gold Corn** 3 17 OZ. CANS **\$1**

SUGARY SAM  
**Cut Yams** NO. 3 SQT. CAN **59¢**

LIBBY  
**Pumpkin** 2 303 CANS **79¢**

SHURFINE MANDARIN  
**Oranges** 11 OZ. CAN **59¢**

Hi-Dri  
**Bathroom Tissue** **69¢**

Dairy And Frozen Food

SHURFINE FROZEN BROCCOLI SPEARS  
**Cauliflower** 10 OZ. PKG. **53¢**

PHILADELPHIA  
**Cream Cheese** 8 OZ. PKG. **69¢**

SHURFRESH CINNAMON  
**Rolls** 9 1/2 OZ. CAN **69¢**

PILLSBURY CRESCENT  
**Dinner Rolls** 8 CT. CAN **69¢**

SHURFRESH  
**Egg Nog** QUART CTN. **89¢**

BIRDSEYE  
**Cool-Whip** 8 OZ. BOWL **63¢**

SHURFINE ORANGE  
**Juice** 2 6 OZ. CANS **79¢**

25' OFF LABEL  
**Cascade** 65 OZ. BOX **\$2.09**

KRAFT SALAD DRESSING  
**Miracle Whip** 16 OZ. JAR **69¢**

SCHILLING  
**Ground Sage** 7/8 OZ. CAN **79¢**

GLADIOLA MIX FOR WH/WHY  
**Cornbread** 2 6 OZ. PKGS. **43¢**

HI-FIBER CEREAL CORN  
**Rice Chex** 12 OZ. PKG. **89¢**

HI-FIBER BRAN OR 14 OZ. BRAN OR 15 OZ. WHEAT  
**Wheat Chex** EACH **89¢**

**Dr Pepper**  
Regular or Sugar-Free  
32-OZ. SIZE  
6-Pack **\$1.39**  
Plus Deposit

Hersheys 12 Ounce Pkg.  
**Chocolate Chips**

DEL MONTE  
**Green Beans** 16 OZ. CAN **39¢**

**Coke. TA**  
Two great refreshments

YOUR CHOICE  
**\$1.39**  
32 OZ. RETURNABLES  
PLUS DEPOSIT

20 Cents

Volume 78

Contract a



AFTERNOON at the bank, crowded for a while. Man

more than 400

crowd which attended the opening Sunday afternoon at the First Bank in Lockney was estimated

man wounded in

county man fre

County man is free this week after a \$10,000 bond in connection with a shooting outside an eastside lounge that sent one man to Regional Hospital.

Police officers arrested Elmer Aranjio, 44, on Monday afternoon before Hale County Justice before Glenn Stone the same day on a murder charge. According to reports, Juquin Zub

ton winners

winners temporarily will not be under provisions of the Fair Contractor Registration Act, according to the National Cotton Council. The council made the announcement receiving a letter from U.

City tax rebate

The city of Floydada received a larger one percent local option check this December than the period last year to cut a large point off the city's tax drop for the year overall.

Floydada received \$13,422.99 in this month, compared to \$13,000 in November, 1978. A month's rebate brings to \$82,000 that the state returned so far this year. Last year at the state had returned \$84,514.

Floydada's rebates ran about 10 percent less than for last year during 1979, but the December rebate that figure to one percent below 1978 statistics.

December rebate for Lockney totaled \$5,521.67 in December, \$5,277 in the same period during 1978.

Lockney's 1979 payments to date total \$36,458.78, for a one percent increase over the \$36,056.35 figure during 1978.

There was reasonable, but not a proof growth in city sales tax, according to Bob Bullock, comptroller of public accounts. A blizzard of bad economic news totals show municipal treasurers moderately well. While over the year, which is now close to annually, has softened some economic gains, adjustments paint a better picture. Bullock said that inflation for its merchandise on which the tax is estimated at from six to eight percent a year. December city allocations of option sales tax don't return since returns covering the year are not due until after the year.