

Basic Bookbinding  
P.O. Box 2558  
Amarillo, Tex. 79105

Alpha Mu  
Delta has  
January

Free the Hostages

# The Lockney Beacon

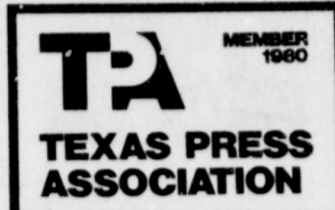

Volume 79, Number 6 Lockney (Floyd County) Texas 79241 Sunday, January 20, 1980 12 Pages In One Section 20 Cents

race and then showed how he felt about one of man's institutions, the racing game, by latching onto the upper lip of his trainer, who brought to give him a congratulatory kiss. It took a dose of valium to unfasten his grip. A couple of wildlife records were set. In the annual Mayor's Frog Hop at Baltimore, Md., an entry named Cindy jumped to a height of 3 feet 9 inches, outdistancing one Lightfoot Louie. In San Antonio, a male whooping crane named Crip died at 33—a record for that rare bird in captivity. And Andre, the friendly 220-pound seal who swims each year from his winter home in a Boston aquarium to his summer home at Rockport, Me., set a new record for the 160-mile course—65 hours. Not breathtaking, to be sure, but 7 hours faster than last year's time. Finally, it was a year in which a raccoon got caught in a drug bust. After one burglary in which narcotics were taken, a Falls Church, Va., physician trapped an intruder on a return visit to his office and found that it was—that's right—a "masked bandit" with a ragged tail. After being lured away from the hard stuff with peanut butter and sardines, the two-time offender was loose in a woods several miles away for self-rehabilitation.

## Center News

By Mrs. J.E. Green  
We are having clear, cold weather since Christmas. Visitors have gone or have come home, people are staying in if can. Well, this is the time of the year here. Mrs. Oleta Collier visited Clarence Ashton Saturday afternoon. The Henry Brewers have recovered from the flu. They Sunday dinner guests their daughter and husband, Glenn and Millard son of Mount Blanco. Brewer reports that her mother and wife, the Buren mans of Anton have so much illness, are doing better. Mrs. Ava Jackson, who Christmas in Odessa her son Verne Jackson wife and then visited in with a daughter and and, Mr. and Mrs. Neal returned home today. Mrs. Fred Battey and Mrs. Warren visited Miss Meredith in Lockney today. She is believed to be recovering and is in the Hospital for the night. Mrs. Hal Thomas, accompanied by Bill Thomas, returned here in past day seeing a sister and

## Williams host holiday guests

Jill Martin and child, Lakota, and Ms. Janet Watts of Denver, Colorado visited Mrs. Nancy Williams and daughter of home during the holidays. The exchanged news of high school and college who had met for Pizza Gold December. Goodwin and daughter, also visited Mrs. Masscock and children, Debbie Breed, and Mrs. of Tulia. Mrs. and family were visiting parents, Mr. and William Bertrand; Ms. visited her parents, Mrs. H.G. Watts, and Mrs. Joe R. during the holidays. Mr. and Mrs. Q.D. Monte Williams Kelli Brian visited William's father, Edgar his ranch at Trusters present for the celebration held weekend of December included their son and Mr. and Mrs. James and Austin of Midland daughter and Andy and Nancy and baby daughter, Wright City, Ok.

## TEST FOR

Is your child among half a million preschool children in America with problems? A simple home available free from state Society of the Blindness or the Society to Prevent Blindness, 79 Madison Avenue, York, N.Y. 10016, help you find out. It consists of a with E's pointing up to the left and right—plus instructions your child can't see as the third line with eye, arrange for a special eye examination.

Members of the Delta Chapter of Phi held their meeting in the home of Jones, Janet H. assisted with hostess. Vice president Bertrand assumed president's duties in absence of Pat Anderson called the meeting to order. Simpson gave a report; and members short discussion upcoming spring executive board meeting held January 5. Social chairman Patterson, informed members of an social to be held at January 19. Ways and chairman, Revis Patterson, discussed a discussion on the tournament to be held by the chapter, a date of March 6, been set. Jo Ann presented the concerning "rights" Members discussed things in accordance justice, law and and "rights" a legally, morally traditionally.



EVERY PENCIL tells a story — A little bit of history in a coffee pot.

## A little bit of history found in a coffee pot

by Felicia Applewhite  
How could a little six-inch-high coffee pot with a rose decal on each side and a decal at the bottom and top hold history? There is such a pot, and even though it spent its years at one time as a coffee pot, it now holds history. Estelle Powers became the owner of the pot on the death of her mother, Mrs. Byers, who came to Lockney at the turn of the century. The pot is filled with pencils that Mrs. Byers collected over the years. Those pencils tell the story. "I am big — so big" reads an old pencil whose eraser is worn even to the metal that holds it on. This old pencil measures half an inch in length. G.S. Morris store handed out pencils to people of Lockney and surrounding country around 1920 to advertise "groceries, hardware and undergarments, Lockney, Texas." The Morris store was located on the corner at 121 South Main. That same corner once was the location where Griffith built a store. He sold a 48-pound sack. He was followed by the 7-Brothers store operated by the 7-Brothers store, the Farley's Grocery located there. The old store who operated the store for the years kept a Bible on the counter

before him and "went by the good book." It was reported that when he left the job, there was no money left for the farmers who owned the store. They even had to stop an order of 13 barrels of vinegar and to reimburse the company that sent the vinegar for the commission the old fellow absconded with. Reecer-Gomez cleaners is on that location now. Another pencil in the coffee pot is one that was given customers when M.W. Wiley was president of Lockney First National Bank. "Seasons Greetings," it says in red print. Green Christmas bells flanked by Christmas holly decorates the large printing stating "First National is a member of F.D.I.C." The bank was then located where the school tax office is now, before the present bank building was built. Can you imagine a pencil that has a flower in the place of an eraser? A red poinsettia complete with green leaves and yellow stamens adorns the top of the pencils from the Jack and June Shop. A variety of these pencils were offered by the shop by giving some with red stamens and white petals. There are four Jack and June pencils in the coffee pot in varying designs. "Seasons Greetings" says Jack and June with Christmas bells and bold red print announcing Jack and June as the "House of Style."

Jack and June furnished style for Lockney from the building where Barker insurance is now located. The same building once housed the Lockney State Bank, before the Great Depression caused it to fold. Jack and June's telephone number was 01-4-2341. Along with the other pencils in the coffee pot is a white unsharpened pencil with an eraser that is "harder than a rock" with age. It has "Cooper Agency, Lockney, Texas" on it. Somebody in Lockney knows where the agency was located and what the agency sold. In the same pot is an old pen staff. Nobody except people who went to school and sat in a desk with an inkwell would know the age of the pen staff. The once-shiny pen is corroded with ink and time. The red rubber band just above the pen has little color left under the ink layers. Who used that pen? "Behold, I bring you good tidings of great joy... a Saviour, which is Christ the Lord" — St. Luke 2:10-14. May joy and peace of the Holy Christmas remain with you all year long... is printed on the pencil given by Lockney First Baptist Church when Gene Hawkins was pastor. That is not all. On the same pencil is a small sketch of a red church with a white roof. Green fir trees furnish a setting for the small church. There is a bright pink pencil with a very hard, unusable eraser which says,

## Wheat needs a good rain!

Floyd County wheat growers received enough moisture earlier last autumn to plant their crop but if the recent dryness continues, it could result in a smaller harvest in May than expected, according to two local observers. Tom Moore, of the Floydada office of the Agricultural Stabilization and Conservation Committee, and Jett Major, county extension agent, agreed that the greatest danger caused by the dry weather would be from soil erosion when the late winter winds begin to blow. The wheat got enough water during planting to break the soil surface, where it went into a dormant period, according to Moore. The plants will remain inactive until the early spring, when an expected wet period should provide enough moisture to take the crop to maturity. While the eventual crop has yet to suffer any real damage to the crop, Moore noted that stock raisers had already sustained losses from the dry weather. "There wasn't enough fall moisture to get the wheat growing good so we've lost almost all our grazing," Moore said. Major agreed with his colleague's assessment of the situation. "The pre-planting water is the most critical," the extension agent said.

"Normally, a lot of the planted crop would be grazed during the winter. We had good moisture during planting, but there just wasn't enough water to bring the wheat up." Both men estimated that 95 percent of the 90,000-acre wheat crop had broken the surface already, hardly any of which received enough water to get the growth needed for cattle grazing. "The soil is not in any worse condition than is normal for this time of year," Moore said. "Since the wheat

will be dormant until about mid-March, the rain until then doesn't matter much as long as there's enough to keep the topsoil from blowing away." Moore said he hoped for enough early rain to soak deep into the ground so the moisture will be available when the heat starts to grow. "We won't need an excess of rain as long as there's one good rainfall in each month of March, April and May," Moore said. "If there's no rain in May, we're in trouble."

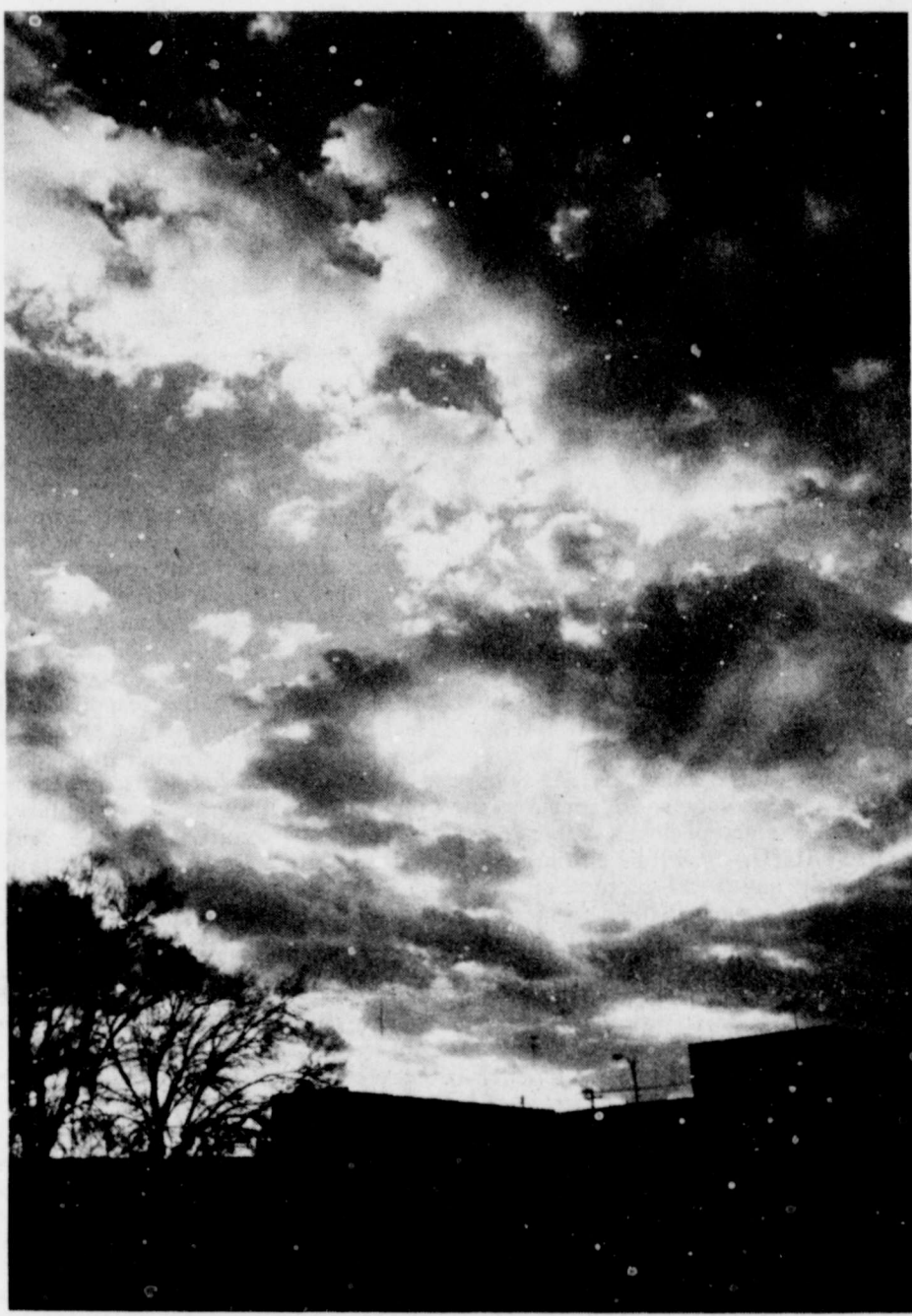

RAIN? -- Clouds moving into Floyd County late this week brought the promise of much-needed early winter rains for the county wheat crop, but only a slight drizzle had fallen by Friday.

## Work day scheduled for 4-H, FFA members

All 4-H and FFA members and families are requested to assist with the County Show Barn Clean-up work day to be held on Saturday, January 26, at the county show grounds in Floydada. The work day, scheduled by the Floyd County Stock Show Committee at its last meeting, will begin at 8:30 a.m., Saturday morning. 4-H and FFA members are also asked to bring shovels, rakes, wheelbarrows and any other tools that might be of use in cleaning up the county barn.

## Notice to contributors

With the thousands of pieces of paper that the Hesperian and Beacon staffs handle each month, it has become necessary to spell out our policy on items submitted for possible publication. Since we cannot absolutely guarantee every item and photograph can be located and recovered, the Hesperian and Beacon cannot be responsible for items not returned. We will continue to do everything we can to return items turned in when return is requested. But for our contributors' protection, we suggest that duplicates of material be turned in, with the contributor retaining the original copy. Photographs that are to be returned should be clearly labeled with the owner's name and telephone number on the lower back. The Hesperian and Beacon reserve the right to edit material, to determine publication dates and to reject any material deemed inappropriate.

## Linda Morris announces for justice of peace

Linda Morris this week became the third candidate, and the second woman, to file for the justice of the peace position now held by Walter Hollums. Mrs. Morris, 38, a housewife, is the owner of the Floydada Seed and Delinting company, along with her husband, Dean. A native of Chillicothe, Texas, Mrs. Morris has been in Floyd County for the past 19 years. She graduated from Chillicothe High School and attended Texas Tech University and Wayland Baptist College. Mrs. Morris has served as president of the A.B. Duncan Parent Teachers Association, was a member of the R.C. Andrews P.T.A. and was vice president of the Tri-County Council of P.T.A.s. She served two years as president of the now inactive 1960 Study Club and has worked with 4-H food and nutrition programs for the past 10 years. She also served as president of the local March of Dimes and has held district offices in the American Cancer Society. The Morrises have four children. Lindan, 21, assists his parents in the family business, Adaena, 19, now resides in Lubbock, Shele, 14, is a freshman in Floydada High School and Shad, 10, is a student at R.C. Andrews Elementary. The couple attends the First Baptist Church of Floydada.



Linda Morris



SKY-HIGH GAS? — You could still pump yourself a gallon of regular for less than a dollar Friday morning in Lockney...



...CREDIT was even available, for those who qualified. Prices, of course, are subject to change without notice.

## Around the County



By Jett Major  
Floyd County Extension Agent

The annual Floyd County Soil Fertility Day, sponsored each year by the County Crops Committee, will be held on Wednesday, January 23, beginning at 7:00 p.m. at the Lighthouse Electric Cooperative Meeting Room in Floydada. This year's Soil Fertility Day will feature an evening program which will focus on the production, use and feasibility of alcohol fuel both on and off the farm.

Speakers for the program will include Jerry Winke of Petersburg representing the Union Development Company based in Tulsa, Oklahoma; Joe Cook of Cee Vee representing Cottle-King County Agri-Fuels; and Arthur Wyle, manager of Swiftly Distributors—a Floydada-based fuel company which currently handles gasohol. These three well-qualified individuals will discuss the process of alcohol production as well as the feasibility, use and efficiency of

alcohol as both a fuel and a dual additive.

Other speakers and topics featured on the program include Marvin Sartin, Area Economist with the Texas Agricultural Extension Service, with a presentation on the "Incorporation of Family Farms"; and Dr. James R. Supak, Area Extension Cotton Agronomist, with an up to date report on effective cotton weed control on the South Plains of Texas.

There is no cost for attending this informative program and all area producers, agribusinessmen and interested people are invited to attend the meeting.

Educational programs conducted by the Texas Agricultural Extension Service serve people of all ages regardless of socioeconomic level, race, color, sex, religion or origin.



## The Consumer Alert

by Mark White  
Attorney General

The National Automobile Dealers Association (NADA) has announced the implementation of uniform standards for the operation of Automotive Consumer Action Program (AUTOCAP) panels. AUTOCAP panels are consumer complaint appeal panels designed to resolve difficult automobile consumer problems.

The principal features of the uniform standards announced by NADA for AUTOCAP panels are:

- \*The percentage of consumer representation on mediation panels will be "not less than fifty percent."
- \*Dealers will be bound by decisions of the mediation panels, but consumers will be free to accept or reject them.
- \*Each AUTOCAP will be encouraged to publicly solicit all sectors of the community for participation on mediation panels, and each AUTOCAP will be urged to consider recognized local consumer spokespersons' appointment to the panels.
- \*Public observers (including the press) will be invited to attend panel meetings.
- \*Dealer permission to use the AUTOCAP name will subject to annual "recognition and endorsement" which will be nationally coordinated by NADA and the National AUTOCAP Council.
- \*To advise the public of the service offered by AUTOCAPs, each AUTOCAP will be required to regularly and diligently publicize and promote its program to dealers and the general public. A national promotional campaign will also be conducted by NADA.

All present AUTOCAP programs will have one year's time to adopt and comply with the new standards.

Eighty percent of the country's twenty-six thousand franchise dealers and more than ninety percent of the new car/truck sales dollar volume is represented through NADA; therefore, the program has the potential of significantly affecting the resolution of consumer complaints about automobiles.

We support the NADA's program. It appears to be a positive response to the fact that automobile related complaints continue to be a consumer problem.

Although each state's participation in the national program is voluntary, I have been assured by the Texas Automobile Dealers Association (TADA) that the program will be implemented soon in this State. Of course, there is no substitute for effective law enforcement when consumer complaints reveal unlawful activities. The Consumer Protection and Antitrust Division will continue to pursue violations of law vigorously. The major contribution that can be made by the new AUTOCAP program is to provide a meaningful forum for resolving consumer complaints that do not involve unlawful conduct. Since many consumer complaints do not involve unlawful conduct, but instead appear to result from breakdowns in communication or cooperation between dealers and consumers, this program will be a welcome addition to the remedies available to consumers who experience difficulties with their automobiles.



## March 3 deadline for farmers' tax returns

While most taxpayers have until April 15 to file their 1979 income tax returns, farmers and ranchers face an earlier filing date — March 3.

The March 3 date stands for agricultural producers who did not file an estimate of their income taxes and pay these estimated taxes by Jan. 15. Those who did file and estimate have until the April 15 deadline to file final returns.

For Texas farmers and ranchers preparing their 1979 income tax returns, Dr. Ashley Lovell of Bryan, area economist with the Texas Agricultural Extension Service, Texas A&M University system, offers several considerations.

Filing requirements for 1979 are changed from 1978. For example, an individual must file a return if his gross income is \$3,300 or more and a married couple under 65 years of age must file if their joint gross income is more than \$5,400. If both are 65 or older, they may make \$6,400 before having to file a return.

For some businessmen, a more urgent deadline is Jan. 31, the due date for Form 943 and Form W-2.

Form 943, "Employer's Annual Tax Return for Agricultural Employees," must be filed if you were required to withhold and pay social security tax, or if you withheld income tax under voluntary withholding agreements on farm labor wages during 1979.

Form W-2, "Wage and Tax Statement," must be provided to each employee to whom you paid wages subject to social security taxes or from whose wages federal income tax was voluntarily withheld. Employees should receive Form W-2's by Jan. 31.

For other changes and reporting requirements regarding 1979 income tax returns, Lovell suggests a copy of Internal Revenue Service Publication No. 17, "Your Federal Income Tax" (1980 edition).

Farmers and ranchers will want to get a copy of IRS Publication No. 225, "Farmers Tax Guide" (Revised October 1979).

## Lonnie Allsup appointed to Affiliated board

Lonnie Allsup, president and founder of Allsup's Convenience Stores, Inc., has been appointed to the Board of Directors at Affiliated Foods, Inc., a wholesale food distributor, located in Amarillo, Texas.

"I'm very flattered that I was elected," said Mr. Allsup. "I hope that I can contribute to the success of Affiliated and to the prosperity of all its members."

Mr. Allsup started his first convenience store in 1956 in Roswell, New Mexico. With twenty-four years behind him, his chain now numbers 167 stores in Texas, Oklahoma and New Mexico. With a unique marketing philosophy, strategic store location and aggressive, but friendly personality, Allsup's plans to expand by an additional 25 stores within 1980.

"Our association with Affiliated Foods has certainly helped us grow," Mr. Allsup said.

Mr. Allsup's term of office with Affiliated Foods begins immediately and will run through 1982.

Allsup's Convenience Stores are located in both Lockney and Floydada.

## Basketball a non-contact sport?

The man who designed basketball to be a safe, non-contact sport never dreamed that players one day would be endangered by flying chunks of glass from backboards broken by dunk shots. But this is not basketball's only problem.

Players who could not dunk a basketball in a washtub face some of the same hazards professionals do because of hazards present in the game ever since the ball first plopped into the peach basket originally used for a hoop. Beginners and skilled players may share the same injuries because being out of shape makes amateurs open to injury while pros may crumble after years of extremely intensive physical stress.

Fortunately many injuries can be prevented by proper training, good shoes and other equipment, and by taking care of minor injuries before they get worse.

Sprained ankles and knees, two of the most common injuries, can be avoided somewhat by wearing high-top shoes to help ankles and doing exercises to improve strength and flexibility of these joints. These measures are especially important if a person has had previous sprains and strains.

Besides high-tops to help ankles, other important shoe characteristics include a good fit and tread that will provide traction without stopping the player too abruptly. Shoes that grab too suddenly can strain ankles, knees and other leg parts that undergo stress in basketball anyway.

People in poor physical condition and tired players may be injured more easily so being in good shape is important. Some studies recommend about four to six weeks of exercises and drills to build up strength, endurance, flexibility and general basketball skills before the season starts. Most players are injured in practice so common sense, good warming up and proper equipment are necessary at all times.

Some injuries are not as easily avoidable as sprains and strains. Bruises, cuts and cracked bones are some of the problems that may occur unexpectedly since the "non-contact" game of basketball has changed. Since there is no way to avoid occasional falls and body contact, TMA says proper care after injuries is the best way to cope with them. Taking care of an injury as soon as it occurs will put the player back in full participation sooner than playing while in pain and perhaps increasing an injury which will then require more extensive treatment.

As the number of female players increases, a controversy about possible injuries to them has arisen. Some theories say that a woman's wider hips make her more prone to hip and knee injuries than men are. Supposedly the wide pelvis puts women's knees at angles more susceptible to injury. The other side says women have the same type and number of injuries as male basketball players. Almost everyone agrees that chances of injuries to breasts and reproductive organs are slight.

## STATE CAPITAL HIGHLIGHTS

By Lyndell Williams  
TEXAS PRESS ASSOCIATION

AUSTIN — Gasohol, once considered an "exotic fuel," is fast becoming all the rage at the State Capitol.

Texas family farmers fought all last year to initiate gasohol production in the state and until now have enjoyed limited success. Their hopes were boosted during the last Legislature when Reps. Dan Kubiak and Bill Keese successfully pushed through the legislation legalizing alcohol fuel production in Texas, but the necessary funding has not come through.

All that is changing.

Following President Carter's partial embargo of grain sales to the Soviet Union, gasohol's destiny has taken an upswing. Carter intends the federal government to buy the 17 million metric tons of grain and use much of it in the rapid production of gasohol. The benefits are two-fold: America can become more self-sufficient in terms of energy, and farmers can enjoy a solid domestic market for grain.

Amid all the busting, Texas farmers leveled a strong blast at Governor Clements, charging him with breaking a promise to their group by stifling gasohol production. They see Clements' ties to the oil industry (he is the founder of SED-CO, Inc., a Dallas-based oil well drilling firm) as the reason for his inaction.

"Oil Baron Governor,"

Specifically, the state coordinator of the American Agriculture Movement, Mike McCathern of Hereford, said: "We have an oil baron governor who doesn't want any competition with oil, and a liquor lobby controlling the Alcoholic Beverage Commission and we can't get anything done."

The commission, which normally oversees drinking alcohol regulation, is the agency which handles alcohol fuel production permits. During the recent year, the ABC has given out less than 25 permits across the state.

The farmers push was highlighted by a hunger strike beginning Friday by one of their leaders, Charlie Fitts of Milam County. Fitts is camping out in front of the Governor's Office at the Capitol to draw attention to the farmer's beef with Clements.

AG Okays Gasohol

Attorney General Mark White ruled last week that a Kansas corporation,

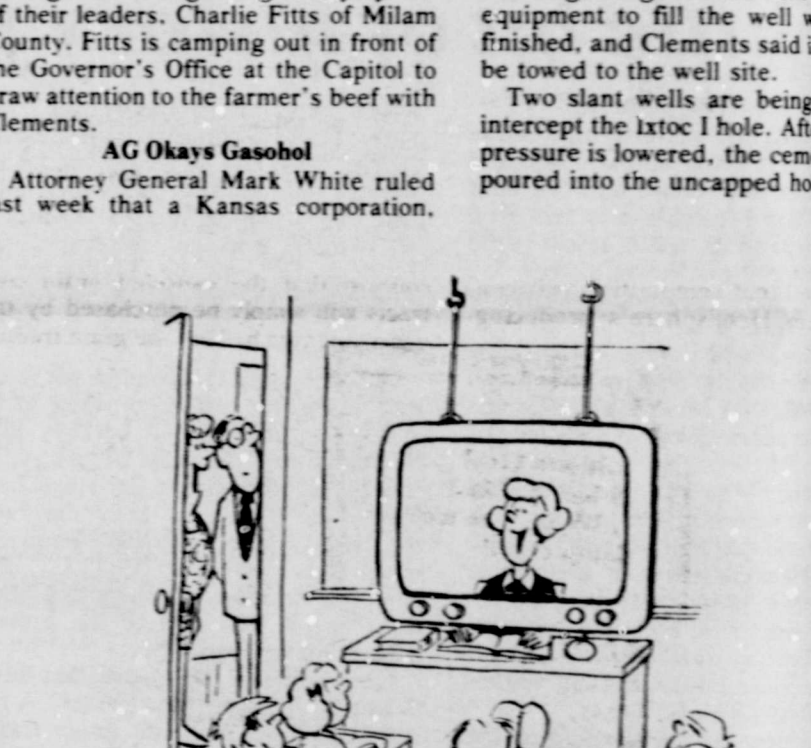

### WEEKEND CROSSWORD

**ACROSS**  
1 Win easily  
5 Cigarette  
11 Medicinal plant  
12 Utter  
13 Social event  
15 God bless you!  
16 Fruit drink  
17 Sanskrit school  
18 Bandleader,  
Alvino —  
19 Phonebook  
20 Cockney's "castle"  
21 Apiece  
22 Declare invalid  
23 Garbed  
25 Yemen's capital  
26 Useless plant  
27 Add up  
28 Suffix with persist  
29 U-boat  
30 Fencing dummy  
33 L.L.D.  
34 Silkworm  
35 Shipment to Bethlehem  
36 Shoving off  
38 Verdi opera  
40 Remainder  
41 Reporters on the scene  
42 Manitoba Indian

**DOWN**  
1 Beam and blip device  
2 Part of o.d.  
3 "Broad"  
4 Sty  
5 Steel support  
6 Vicuna's habitat  
7 Depot; abbr.  
8 Type of bridge  
9 Eulogies  
10 Whirled  
11 Auriculate  
14 Lily —  
22 Caidron  
23 10.76 sq. ft.  
24 Permitting  
25 Wyman Young portrayer  
26 Ferret's relative  
27 Inform on; betray  
28 Paris' river  
30 Brigham Young portrayer  
31 Expunge  
32 Philippine island  
37 Flee  
38 Rainbow shape

## Aerobics course

The Department of Health, Physical Education and Recreation at Wayland College in Plainview will be sponsoring a beginning course in Aerobics this spring, according to Ms. Linda Nadler, head of the Department.

The course will meet each Monday from 6-8:30 p.m. through May 12 at the junior high gymnasium in Lockney.

Nadler will also be assisting with the instruction.

The registration will take place on Monday, Feb. 4 beginning at 6 p.m. and persons planning to enroll should wear exercise clothing and tennis shoes. The class session will be held the night of Feb. 4.

Cost for the class, which offers one credit, is \$45 for credit or \$15 for persons wishing only to audit the class. A \$15 application fee will also be charged to persons who have not previously been enrolled at Wayland. The class was offered for the first time last fall to some 95 persons at the

## Sales tax reb

Floyd County merchants had some optimism this week after state comptroller Bob Bullock released the local January rebate of the local

## Farmers Uni

## Embargo us

A spokesman for the Texas Farmers Union this week said the Carter administration should have long ago announced an agreement between grain producers and nations to set minimum world prices. Without such an agreement, the spokesman said, the embargo of grain from the Soviet Union is useless.

TEU secretary Ron Butler said he is surprised by announcements from Argentina and Brazil that they will turn to the U.S. to purchase grain.

One of the other producing nations, including Canada, are anxious to get into the market, Butler said. "It's not because they do not want to act as allies, but because they know that the remainder of the non-Soviet world market will be saturated with cheap American grain. We had an established agreement on export policy and price, there would not be this cut-throat competition between Western Hemisphere's producing nations."

Butler said that the U.S. government is permitting huge, multinational grain corporations to sell volumes of cheap grain for their own profit while acquiring it from American farmers at prices below cost of production whenever a surplus exists.

According to TFU, leading senators from the Senate Agriculture Committee have been advocating for more than two

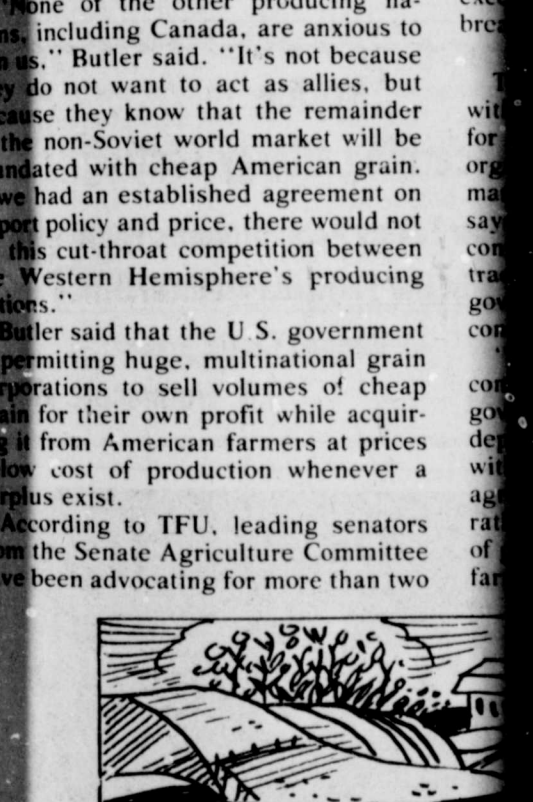

## Review

## January 20 - Jan

## First Assem

White & Missouri Street  
With

Sunday School  
9:45 a.m. Sunday School  
6:00 p.m. Church  
Monday Through  
7:30 p.m.  
First Assembly  
Floydada

## The Lockney Beacon

MEMBER 1980

**TEXAS PRESS ASSOCIATION**

THE LOCKNEY BEACON (USPS 317-220) is published each Sunday and Thursday by Floyd County Publishing Co., 220 South Main Street, Lockney, Texas 79241. Second-class postage paid at Lockney, Texas 79241. Subscription rates: local \$10.50 per year; out of trade area \$11.50 per year. POSTMASTER: Send address changes to THE LOCKNEY BEACON, P.O. Box 187, Lockney, TX 79241.

John Carroll  
Jim Higgins  
Publisher  
Editor



STATE CAPITAL HIGHLIGHTS

By Lyndell Williams

TEXAS PRESS ASSOCIATION

considered Governor becoming...

Midwest Solvents, Inc., can't...

er's partial the Soviet taken an...

As the Feb. 4 deadline nears...

as farmers Governor breaking a...

State Rep. Ed Mayes of Gre...

Admiral of Government.

After rumors spread that he...

ernor who with oil, illing the on and we

Another veteran, conservative...

ghted by ay by one of Milam Capitol to beef with

A large barge loaded with...

ite ruled corporation.

Two slant wells are being...

to admit, it does help her...

Butler said that the U.S. government...



to admit, it does help her...

to admit, it does help her...

TODAY'S ANSWER

24 Permitting 30 Brigham

Crossword puzzle grid with numbers 1-42.

Aerobics course scheduled here

Department of Health, Physical Education and Recreation at Wayland College in Plainview will be...

Plainview campus. According to Mrs. Ernie Kahn, who taught the first class...

Floydada 4-H reorganization meeting set

A meeting to re-organize the Floydada 4-H Club will be held Thursday...

in becoming a 4-H member or an adult leader are also asked to attend.

Sales tax rebates up in Lockney

Lockney merchants had some optimism this week after state...

The city of Lockney, which had averaged a one percent increase in rebates over the 1978 checks...

Farmers Union: Embargo useless

Spokesman for the Texas Farmers Union this week said the Carter administration should have long ago...

years an international commodity agreement between Argentina, Canada, Australia, Brazil, and the United States...

Another veteran, conservative...

Butler said, "The administration has opposed an agreement to establish a world price floor while pursuing instead a cheap national food policy."

Some of the other producing nations, including Canada, are anxious to...

TFU president Jay Naman, who met with President Carter in a briefing held for farm state leaders...

Butler said that the U.S. government...

"Eventually," said Naman, "the companies will buy back the grain as the government liquidates stocks and then depress the remainder of the market with excess grain."

According to TFU, leading senators in the Senate Agriculture Committee have been advocating for more than two...



Thomas Jefferson was one of the first Americans to rotate crops and employ contour plowing.

Revival January 20 - January 25 First Assembly Of God

White & Missouri Street Floydada With

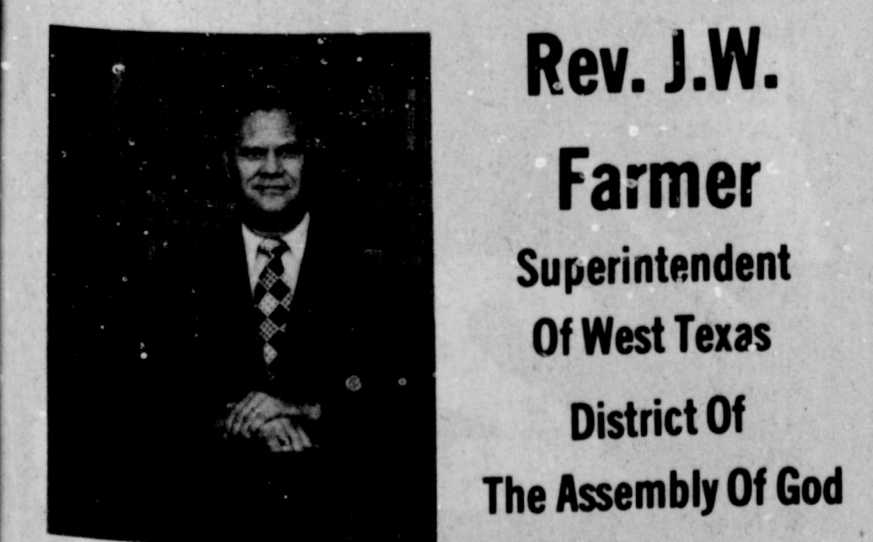

Rev. J.W. Farmer Superintendent Of West Texas District Of The Assembly Of God

Sunday Services 9:45 a.m. Sunday School 10:45 a.m. Church Service 6:00 p.m. Church Service Monday Through Friday 7:30 p.m.

First Assembly Of God Floydada

'Vaudeville Country' coming to Floydada

The program for the Floydada Chamber of Commerce Women's Division presentation of "Vaudeville Country" is quickly filling up.

More than 20 acts have been scheduled to appear at the high school auditorium, necessitating two intermissions.

Music, comedy and even a soft shoe routine by a local group known as "The Four Seasons, Well Seasoned" highlight the production.

Based on the format used by the popular syndicated television show "Hee Haw," Vaudeville Country includes renditions of country music and gospel favorites...

Rehearsals for the show will be held at the high school auditorium Tuesday, Thursday and Friday.

The show will begin promptly at 7:02 p.m. Saturday, Jan. 26. Cracker Jacks will be sold during intermissions...

Check small grains for greenbugs

Paul W. Treptow, III Crosby-Floyd County Extension Entomologist

Farmers should be keeping a close check on small grains for greenbug infestations, advises Paul Treptow, county entomologist with the Texas Agricultural Extension Service...

Greenbugs are aphids which feed on small grains by extracting plant juices. This may cause plants to turn yellow and then brown...

When checking fields, look for light yellow spots and examine them closely for greenbugs. This tiny pest will be about 1/6 of an inch in size...

Small grains 3 to 6 inches tall can withstand populations of up to 100 greenbugs per foot of drill row...

Among effective insecticides are methyl parathion and parathion. Check the insecticide label for grazing restrictions before using, reminds Treptow.

More information concerning control of insect pests is available at the County Extension office.

NOTICE

To a personality whose concern and kindness parallels the Biblical Good Samaritan -

She saves a number of the infirm

many footsteps retrieving the morning news publications.

May her days on this earth be

long and happy.

A recipient

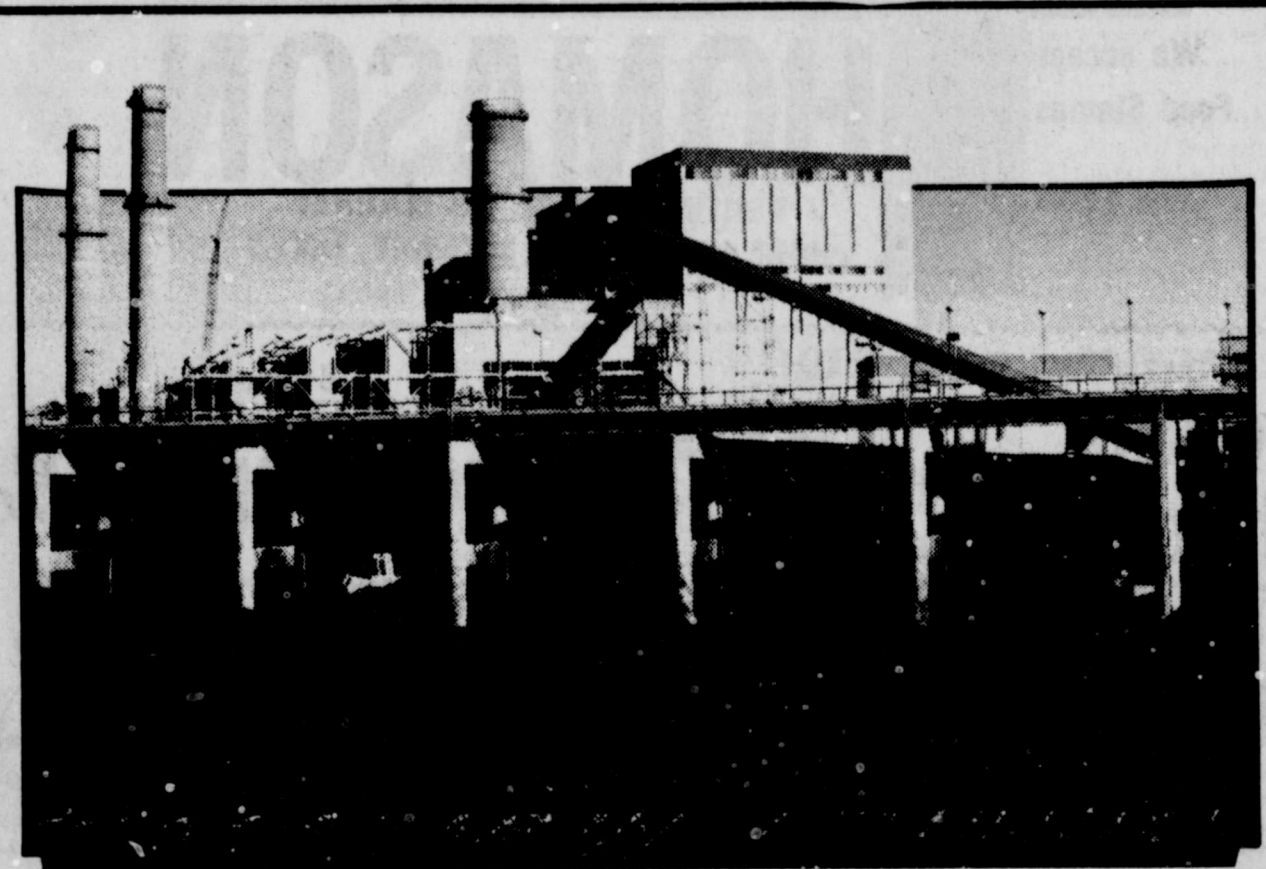

ELECTRICITY FROM COAL...

It's good to know there's something we can depend on.

Almost all of us depend on electricity in our homes, factories, and offices to provide for more jobs, greater productivity, and a higher standard of living...

The constant striving for these innovative and advanced ideas and achievements of tomorrow means we will need more electricity. That's why Southwestern Public Service is continuing the building program of new electric generating plants that use coal as fuel.



### Home heating emergency plan

Make home-heating emergency plans to set up a coal- or wood-burning stove or fireplace in case of a crisis. Your effort and expense in preparing for a disaster that may cut off your normal heat source could have great returns, says a housing and home furnishings specialist.

In severe weather, a heat-source cut-off could threaten your personal safety and comfort, and it could cause water lines in the home to freeze, explains Sue Young. Mrs. Young is with the Texas Agricultural Extension Service.

Supplies you'll need for setting up a stove include stove pipe, thimble, collar, adjustable elbow, damper and stove board.

**STOVE IN FIREPLACE**  
If you decide to set up a stove in your fireplace, follow these steps:

Measure the fireplace, and cut a sheet of metal of asbestos board to close the opening.

Set the stove on a fireproof stove board at least one stove-pipe length (24 inches) away from the face of the fireplace.

Install a damper in one section of the pipe. Connect pipes to the stove and the elbow.

Adjust them in their final position — to determine the proper location for the hole you'll need to cut in the sheet metal or asbestos board used to close the fireplace opening.

Slide the collar onto the pipe, and insert the pipe into the hole in the closing board. Then fit the collar snugly against the board.

**CAUTION:** Burn coal ONLY in a cast iron stove with a grate designed specifically for coal.

**FREE-STANDING STOVE**  
If you decide to install a free-standing stove or fireplace, follow these steps:

Set the stove on a fireproof foundation — such as asbestos-metal stove board, brick, or marble.

Install a prefabricated, insulated metal chimney, approved by the Underwriter's Laboratories (UL).

Prefabricated chimneys are available for installation through a roof or an outside wall, and they can be installed in mobile homes.

# Social Events

## Ladies Fellowship meets

The members of the Ladies Fellowship Victory Baptist Church, met Monday night for their January meeting. The meeting was opened in prayer by Betty Fuller. Officers were elected for the coming year: president, Sue Hart; vice president, Cindy Clayton; secretary-treasurer, Sharon Quisenberry; reporter, Edna Cochran; flowers and cards, Arlene Clevenger. Plans were discussed for the February Valentine Sweetheart Banquet.

Arlene Clevenger delivered the devotion "At Jesus Feet" and Edna Cochran voiced the closing prayer. Gifts were then revealed and gifts were opened. Cakes and cookies were served by hostess Arlene Clevenger to Betty Fuller, Sharon Quisenberry, Edna Cochran, Barbara Hendricks, Cindy Clayton, Connie Riley, Sue Hart, Ola Smith and Dorothy McKay.



Mr. and Mrs. Kenneth Cox of College Station are parents of a son, Kevin Neil. The five-pound boy, the Coxes' first child, was born December 30. Mr. and Mrs. B.W. (Benjie) Cox of Lone Star and Mae Schoenmaker of Stamford are the baby's grandparents. Cox, a student at Texas A&M University, attended Lockney schools.

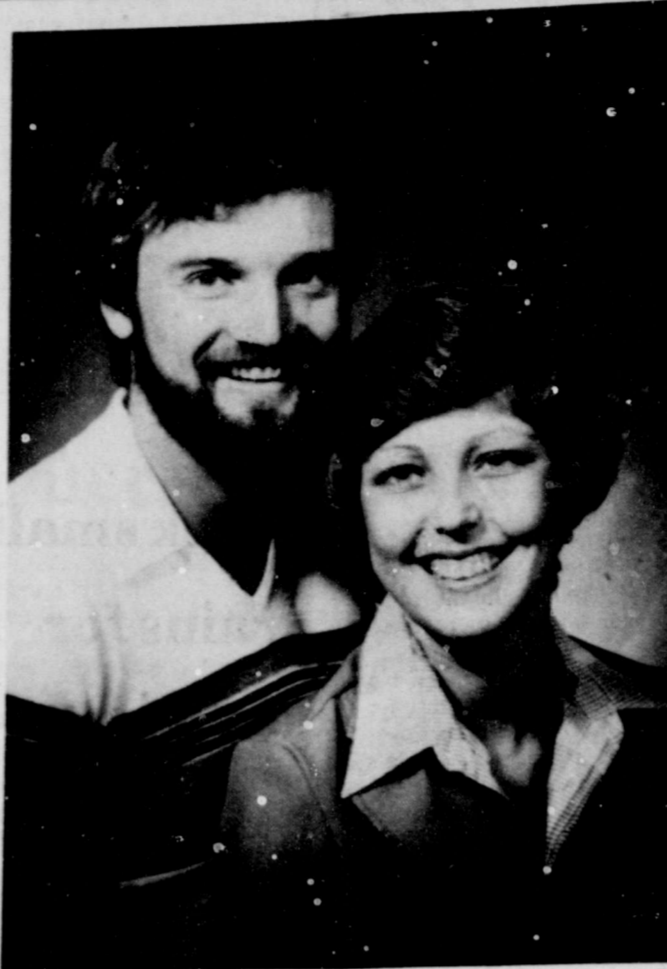

**MARCH WEDDING PLANNED** — Mr. and Mrs. Bill McCarter of Lockney wish to announce the engagement and forthcoming marriage of their daughter, Kathy, to Ronnie Hargis, son of Mrs. Joyce Hargis and James Hargis of Lubbock. The couple plan to be married March 8 in the Church of Christ, West College and Third. Both are employed in Lubbock and plan to make their home there after their marriage.

## Recipes Using Girl Scout Cookies

**BANANA PUDDING TRIFLE**  
One 12-oz pkg. Scot-Tea Cookies (about 56 cookies)  
4 medium-sized bananas, sliced  
Two 3-1/8-oz. pkg. vanilla pudding and pie filling mix  
4-1/2 cups milk  
2 cups sweetened whipped

cream or prepared non-dairy whipped topping  
1/4 cup toasted slivered almonds or coconut  
Line 2-1/2-qt. glass bowl with cookies; layer remaining cookies and bananas in bowl. Combine pudding mix and milk in 3-qt. saucepan; bring to a boil over medium heat, stirring frequently. Pour pudding over cookies and bananas; cool. Cover; chill until pudding is set. Spread whipped cream over pudding mixture to cover; sprinkle with almonds. Makes 10 to 12 servings.

## Hobby Club meets

The Hobby Club met January 15th in the home of Mrs. W.H. Bunch for the regular monthly meeting.

Officers were elected for the new year as follows: president, Mrs. Earl Crawford; vice president, Mrs. T.L. Holland; secretary-treasurer, Mrs. Floyd Lawson; reporter, Mrs. Maurice Campbell; scrap-book chairman, Mrs. Woodrow Wilson. The new president appointed Mrs. Floyd Lawson, Mrs. Johnny B. Sue and Mrs. W.H. Bunch to the sunshine committee.

Delicious refreshments were served to the following: Mrs. Johnny Cates, Mrs. Maurice Campbell, Mrs. Sam Baker, Mrs. Woodrow Wilson, Mrs. Glen White, Mrs. T.L. Holland, Mrs. Johnny B. Sue, Mrs. Floyd Lawson, Mrs. Earl Crawford, and the hostess, Mrs. W.H. Bunch.

## Joyce Marks elected president

The Lockney Fire Department Ladies' Auxiliary met Thursday night in the home of Vicky Schaeffer. New officers were elected. Serving as president of Joyce Marks. Vicky Schaeffer is vice president, and Vickie Hutton is secretary-treasurer.

Copies of the Fire Department Auxiliary's new cookbook are still available by contacting any of the members. Members present at the meeting were Katy Ansley, Nellie Webb, Barbara Carthe, Wanda Dudley, Vickie Hutton, and the hostess, Vicky Schaeffer.

## Today's Lifestyle

By Marilyn Tate

County Extension Agent



## Cook of the week

Toll-free telephone hotline numbers can provide you with information on many health related areas. Jot these numbers down in your telephone directory for future reference.

Information about the Medicare program, payments, claims, etc., is provided between 7:30 - 4:00 weekdays. Be prepared to provide the patient's name and health insurance claim number if the question concerns a specific problem. Dial 800-442-2620.

**Runaway Hotline:** (Formerly Operation Peace of Mind) Their function is to relay messages between runaways and their parents. It is sponsored by the Governor's office and is open 24 hours a day. The telephones are manned by trained volunteers. Dial 800-392-3352.

**Cancer Information Service:** M.D. Anderson Hospital has a toll-free telephone service to assist all Texans in answering their questions about cancer in English or Spanish. Information is available on prevention, early detection, rehabilitation and community services. The telephone calls are answered by specially trained Red Cross volunteers from 9 a.m. - 5 p.m. Educational materials from organizations are also available free of charge. Dial 800-392-2040.

This is the number for Southeast Texas Poison Center in Galveston, Alaska. It is not a toll-free number. It is widely used as a poison information source by specialists with the back-up. The telephone service is available 24 hours a day. Dial 713-654-1111.

**Consumer Product Hotline:** Concerned about the safety of products around the home? With a complaint product they feel is unsafe, register their complaint. Investigative staff will look into the safety of the product. Publications are available on various products such as bicycles, power tools, etc. Publications are also available. The Consumer Product Safety Council is at home and works for consumers in Floydada. The Colston's have two children, Nathan Whittle, 5, and Matt Whittle, 2. True to her work, Mrs. Colston did have some baked goods on hand when we were able to sample some Road fudge, also known as Mississippi Mud, delicious.

These of her favorite recipes are reproduced below. **SUGARED PEANUTS**  
2 cups raw shelled peanuts (1 lb.)  
1/2 cup sugar  
1/4 cup water  
1 cup presweetened cocoa

**Notice**  
Concerning Allergy Testing  
We Are Now Taking Appointments For Allergy Testing In Our Floydada Medical Office  
Coddell Clinic  
983-5441 J.B. Wannacott, M.D.

Green Plants  
Glassware  
Silverware  
Music Boxes  
Metal Sculpture  
Flowers  
Gift Items  
Dinnerware  
Diamonds  
Schacht's  
Flowers Jewelry & Gifts  
112 W. POPLAR  
652-2388  
LOCKNEY

**THOMASON**  
VENTURE GROCERY & MARKET  
PHONE 652-3346 LOCKNEY, TEXAS

Freezer Pack 5-2 Lb. Packages <b>Ground Chuck</b> (While They Last) At Cost <b>\$1.49</b>	8 Ounce <b>Cool Whip</b> <b>59¢</b>
While It Lasts <b>Sausage</b> <b>99¢</b> lb. (Our Own Homemade)	Johnson 2 Per Package <b>Pie Crust</b> <b>59¢</b>
Morton <b>Pot Pies</b> <b>2/79¢</b>	3 Ounce <b>Jello</b> <b>4/\$1.00</b>
Best Maid 22 Ounce <b>Dill Pickles</b> <b>79¢</b>	Hunts No. 2 1/2 Can <b>Peaches</b> <b>59¢</b>
Star-Kist Flat Can <b>Tuna</b> <b>79¢</b>	Due to the fact that we are unable to move as soon as we had hoped we will be replenishing our stock so that our customers may have a better selection to choose from. We hope you will be patient with us until we make our move to our new location.
2-Liter Bottle Regular And Sugar Free <b>Dr Pepper</b> <b>89¢</b>	

**Lockney School Cafeteria Menu**  
January 21-25  
Monday: Breakfast — biscuit and sausage, fruit juice, milk. Lunch — macaroni and cheese, buttered spinach, stewed tomatoes, French bread, milk, apricot cobbler.  
Tuesday: Breakfast — tomato juice, French fries, toast, milk. Lunch — chicken pot pie, cranberry orange salad, biscuit, milk, apple, peanut butter cookie.  
Wednesday: Breakfast — scrambled egg, toast, milk, juice. Lunch — tuna loaf, fried okra, blackeye peas, hot rolls, milk, carrot cake.  
Thursday: Breakfast — doughnuts, fruit cocktail, milk. Lunch — barbecue chicken, pinto beans, coleslaw, milk, cinnamon rolls, cornbread.  
Friday: Breakfast — apple, oats, milk. Lunch — Italian spaghetti, tossed salad, buttered peas, cherry cream pie, French bread, milk.

**H & R Block**  
Your H & R Block Office Is Now Open At  
106 West Missouri  
Monday Through Friday 9-6  
Saturday 9-5  
Phone 983-5233  
Floydada

**Brown's Big Clearance Continues**  
All Sale Items  
**1/2 Price**

AMERICAN EXPRESS  
VISA  
Master Charge

**Brown's**  
DEPARTMENT STORE  
104-06 North Main  
Lockney, Texas

**St...**

★ (Register)  
★ One Gro...  
★ One Gro...  
Register All Day  
SPE  
Monday  
Monday - Fr...  
9 a.m. - 5 p...  
Owned & O...

Today's Lifestyle

Marilyn Tate  
Extension Agent

Free telephone hotline... information on many related areas. Jot numbers down in your directory for future reference. Information about the program, pay-claims, etc., is provided between 7:30 - 4:00 p.m. Be prepared to have the patient's name and health insurance claim number if the question concerns a specific problem. Dial 800-392-2620. (For Operation Peace of their function is to provide messages between patients and their parents. Sponsored by the Government and is open 24 hours. The telephone numbers are 800-392-3352. Information Ser-vice is available on a toll-free telephone to assist all Texans in answering their questions in English or Spanish. Information is available on prevention, detection, rehabilitation, and community services. Telephone calls are answered by specially trained Red Cross volunteers. 5 p.m. Educa-

FLOYD DATA  
Mrs. Carl A. this week Mr. and Mrs. Hanson of Bakersfield, Cal. had as their guests...

**Notice**  
Concerning Allergy Testing  
Are Now Taking Appointments For Allergy Testing In Our Floydada Medical Office  
Codgell Clinic  
J.B. Wonnacott, M.D.  
3-5441

own's  
Big  
Continues  
Items  
Price  
own's  
DEPARTMENT STORE  
Lockney, Texas

Cook of the week



Ma Colston, a Baker community homemaker, is this week's Hesperian and "Cook of the Week." Like to cook, but I am a plain country-girl Mrs. Colston com- mended this week, "and always have some- sweet baked."

powder  
1/4 cup sweetened condensed milk (Eagle Brand)  
Place peanuts in 13 x 9 x 2" baking pan; roast in 350 degree oven for 40-45 minutes. Stir in sugar and water; return to oven. Bake 20-25 minutes more, stirring frequently, til coating is dry and crisp. Immediately turn into another baking pan so nuts will separate easily. Cool. Makes four cups.

**To Cook in Microwave oven:**  
Place peanuts in large shallow baking dish; micro-cook on high heat setting 12 min or til roasted; stirring every 2 minutes. Stir in sugar and water. Micro cook 11-12 minutes stirring three times, til syrup is nearly absorbed. Stir in cocoa and milk. Micro cook five minutes more, stirring occasionally, til coating is dry and crisp. Immediately turn into another baking pan and cool.



WILMA COLSTON

Consumer Product Safety Hotline: Concerned with safety of products in around the home. Answer with a complaint about product they feel is unsafe. Register their complaints. Investigative staff will look into the safety of product. Publications available on various topics such as bicycles, power tools, etc. Publications are free. Information on products that have been recalled is also available. The hotline is sponsored by the Consumer Product Safety Commission. Calls are accepted from 5:00, five days a week. 800-638-8326.

**SOUR DOUGH BISCUITS**  
(given to me by my mother, Mrs. T.T. Hamilton and her neighbor Karen Drake gave it to her)  
Dissolve one package dry yeast in one cup lukewarm water. Add two cups buttermilk, 1/2 cup sugar, four teaspoons baking powder, 1/2 cup cooking oil, one teaspoon salt, 1/4 teaspoon soda. Add six or more cups flour, mix well. Cover and chill for at least four hours before using. Pinch off and cook on greased cookie sheet. No need to let rise. Cook at 375 degrees for about 20 minutes. (I like to roll out the dough and cut out with biscuit cutter.)

**GLAZE FOR CINNAMON ROLLS**

2 1/2 cups powdered sugar  
6 tablespoons cream  
1/4 teaspoon salt  
1 unbeaten egg white  
vanilla to suit taste

Mix all ingredients and brush on cinnamon rolls. This glaze is also good to dip doughnuts in.

**MEATBALLS MEAT MIXTURE**

1 lb. ground beef  
1 egg, beaten  
1/2 cup fine dry bread crumbs (I use 10 white crackers)  
salt and pepper to taste  
Combine ingredients; shape into small balls. Brown meatballs in electric skillet at 350 degrees, drain off fat. Pour sauce over meatballs,

bring to boil and cook over low heat until most of sauce is absorbed.

**SAUCE**  
1 1/2 cup Dr. Pepper  
1/4 teaspoon dry mustard  
2 tablespoons catsup  
1/8 teaspoon black pepper  
1/4 teaspoon garlic salt  
1 tablespoon vinegar  
1 tablespoon soy sauce.  
Mix well and pour over meatballs.



Cottage cheese, that favorite with the dieter and weight-watcher, is soft, unripened cheese, available in three styles:

cottage cheese dry curd, cottage cheese and lowfat cottage cheese. The milkfat content of cottage cheese must be at least 4 per cent.

If you find a good buy on meat and purchase in quantity, be sure to refrigerate or freeze properly. Meat for refrigerator storage should be loosely wrapped. If you plan to freeze meat and poultry products, wrap each package tightly in moisture-resistant material

FLOYD DATA  
Mrs. Merlene Breeding and Charles, Miss Delzie Bradford and Mrs. J.C Odam shopped in Plainview on Tuesday and also visited Mrs. Victoria Bartlett in the Heritage Home. Mrs. Bartlett is Mrs. Odam's aunt.

**Pants West**  
**January Clearance**  
Now In Progress  
Saving Up To 70%  
IN THE VILLAGE SHOPPING CENTER  
PLAINVIEW

SHOP  
FLOYD  
COUNTY

**Roye's**  
All  
Misses & Junior Sizes  
**Dresses**  
**1/2 Price**

**Coordinate Groups**  
Center Stage Devon Vincenti  
Ivy Stevens Apropos

**1/3 & 1/2 Off**

**Good Selection**  
**Blouses** Misses & Junior **1/3 Off**  
**Robes 1/3 Off**

**\$2.98 Rack — \$5.00 Rack — \$7.88 Rack — \$10.00 Rack**

**Roye's**  
204 South Main Floydada  
Sale - Now Through February 2

**Stitchin Pretty**  
118 West California  
Floydada

**Grand Opening**  
Tuesday,  
January 22  
From  
2 p.m. to 4 p.m.

★ **Door Prize**  
(Register For A \$15.00 Gift Certificate)

★ **Refreshments**

★ **One Group T-Shirt Knits**  
\$1.00 Off Regular Price

★ **One Group Double Knits**  
\$1.00 Off Regular Price

Register All Day Tuesday Drawing At 5 p.m.  
**SPECIALS Good**  
Monday Through Wednesday

Monday - Friday 9 a.m. - 5 p.m.  
Saturday 9 a.m. - 12 Noon  
Owned & Operated By Elaine & James McNeill

**START THE NEW YEAR WITH A NEW YOU.**

Joyce Bauerle Lost  
over 46 Pounds  
and 62 Inches

You can succeed, too

**SAVE \$25**  
This Week Only

BEFORE

CALL US TODAY FOR YOUR FREE FIGURE ANALYSIS & COMPLIMENTARY TREATMENT  
Following your complimentary treatment, your counselor will be able to tell you how many treatments you'll needed, what your perfect figure will be and exactly how much it will cost (based on \$4 per treatment). If you choose, you can begin your perfect figure immediately. Our total approach to figure perfection has been working for over 25 years and it will work for you. There is no strenuous exercise and no crash dieting. You simply enjoy passive exercise, which relaxes you and reduces fatty tissues, and follow the guidance of your trained counselors and the sensible eating program.

**Pat Walker's**  
Figure Perfection Salons International

Call: Floydada 983-2112  
Plainview: 293-4435  
Lubbock: 763-8056



\$\$\$  
 \$\$\$  
 \$\$\$  
 \$\$\$  
 \$\$\$  
 \$\$\$  
 \$\$\$  
 \$\$\$  
 \$\$\$  
 \$\$\$

**NO GIMMICKS**  
**CASH - NO CHECKS ISSUED.**  
 We are in town to buy and pay for your money to work. The CASH we pay is approximately nine years of today's value. COINS WILL EVER BE THIS HIGH AGAIN.

**NO GIMMICKS**  
**CASH - NO CHECKS ISSUED.**

**DOLLARS** \$16.00

**CLARS** (1955 THRU 1970) \$2.00 EACH

**FILE** (1942-45) \$1.50 EACH

**CLAR** (1944 AND BEFORE) \$8.00 EACH

**ER COINS**

**SILVER**



\$\$\$  
 \$\$\$  
 \$\$\$  
 \$\$\$  
 \$\$\$  
 \$\$\$  
 \$\$\$  
 \$\$\$  
 \$\$\$  
 \$\$\$

**SOUL TRAIN** (1975) \*\*\*  
**MOVIE - (DRAMA)** \*\*\* "By Love Possessed" 1961 Lana Turner, Jason Robards. The story of a wealthy attorney's search for himself during a few shock-filled days as his whole life seems to tumble. (2 hrs.)  
**SPORTS SPECTACULAR** 1) European Figure Skating Championships, Pt. 1, featuring top Olympic hopefuls. 2) Motorcycle Jumpoff, Round 1, as America's Gary Wells and Australia's Dale Euggins attempt to set world distance jumping records. (60 mins.)

**HBO MOVIE - (COMEDY)** \*\*\*  
 "For Pete's Sake" 1974 Barbara Streisand, Michael Sarrazin. An eager and aggressive young Brooklyn housewife who would do anything to put her cab driver husband through college ends up taking a most improbable life of crime. (Rated PG) (90 mins.)

4:30  
 2 ROSS BAGLEY SHOW  
 4 WRESTLING  
 1 LA HORA DE LA FE  
 1 U.S. FARM REPORT  
 5:00  
 JAPAN: THE LIVING TRADITION  
 1 REX HUMBARD (SPANISH)  
 1 GOOD TIMES  
 1 WILD KINGDOM  
 1 RUFF HOUSE

5:30  
 JAPAN: THE LIVING TRADITION  
 1 FAMILY AFFAIR  
 1 MY THREE SONS  
 1 NBC NEWS  
 1 CBS NEWS  
 HBO TIME WAS: 1940's

**EVENING**

6:00  
 2 1 INSIGHT  
 1 ONCE UPON A CLASSIC 'The Leatherstocking Tales' After Hawkseye passes the Huron Indians' test of bravery, he turns down a chance to become a tribal member.

10 1 HEE HAW Guests: Dottie West, Pat Buttram, Lonnie Brooks, Jimmy C. Newman. (60 mins.)  
 11 LAWRENCE WELK SHOW 6:30  
 2 1 THE LUNDSTROMS  
 4 NHL HOCKEY Atlanta Flames vs Detroit Redwings (2 hrs., 30 mins.)  
 5 'O BE ANNOUNCED

7 HAPPY DAYS AGAIN  
 1 CAROL BURNETT AND FRIENDS  
 HBO MOVIE - (COMEDY) \*\* "Bad News Bears Go To Japan" 1978 Tony Curtis, Eurlie Haley. The Bears are in a face-off with the little Sluggers of Japan. (Rated PG) (92 mins.)

7:00  
 2 1 700 CLUB  
 1 HAPPENINGS  
 1 ONE IN A MILLION  
 1 WILD KINGDOM 'Vervets Of Amboise'  
 10 MOVIE - (DRAMA) \*\* 1/2 "I Walk the Line" 1970 Gregory Peck, Tuesday Weld. A rural sheriff falls for the daughter of a moonshiner, ruining his professional and personal life. (2 hrs.)

11 CHIP's Two intelligent but mischievous boys, hiding from punishment in the back seat of a stolen rolls royce, turn a soft assignment into a nightmare for Jon and Ponch. (60 mins.)  
 1 WEST TEXAS REHABILITATION TELETHON

7:30  
 1 ECONOMIC ISSUES  
 2 THE ROPERS Stanley's job hunting antics take an outrageous twist when he discovers that he doesn't want to work for his brother-in-law, Herbert.  
 1 COLLEGE BASKETBALL Loyola vs Oral Roberts

8:00  
 1 VISIONS 'He Wants Her Back' This is Stanton Kaye's original filmed drama about an architect whose up and down career takes him from the 'young genius' category to self-doubt and failure.

of heartache when the beautiful girl he wants to spend time with boards with her sister who was recently dumped by her boyfriend. Guest stars: Joe Namath, Misty Rowe. (60 mins.)  
 11 BJ AND THE BEAR  
 HBO THE CANDID CANDID CAMERA 8:30

2 THE LESSON  
 1 FAITH THAT SINGS  
 HBO MOVIE - (COMEDY) \*\*\*  
 "For Pete's Sake" 1974 Barbara Streisand, Michael Sarrazin. An eager and aggressive young Brooklyn housewife who would do anything to put her cab driver husband through college ends up taking a most improbable life of crime. (Rated PG) (90 mins.)  
 9:00  
 2 ROCK CHURCH

4 NASHVILLE ON THE ROAD  
 1 HOUR OF POWER  
 2 FANTASY ISLAND A beautiful ex-centerfold model who desires to treat men at sexual objects for a change of pace ventures to Fantasy Island. Guest stars: Barbi Benton, Hugh O'Brien. (60 mins.)  
 1 PRIME TIME SATURDAY 9:30

4 POP GOES THE COUNTRY  
 1 TO BE ANNOUNCED 10:00  
 2 ZOLA LEVITT  
 1 DICK MAURICE AND CO.  
 1 TRINITY FILM FEATURES  
 2 1 NEWS  
 10 MOVIE - (MYSTERY) \*\*\*\*

"Maltese Falcon" 1941 Humphrey Bogart, Mary Astor. A private detective and an assorted group of weirdos go after a priceless statue of a Falcon. (2 hrs.)  
 HBO ON LOCATION: BEST BETS

10:30  
 2 RICHARD HOGUE  
 1 M.A.S.H.  
 1 MOVIE - (DRAMA) \*\*\* "Blue Max" 1966 George Peppard, James Mason. During World War I, a young German, fresh out of aviation training school, competes for the coveted 'Blue Max' flying award, with other members of a squadron of seasoned flyers of the aristocratic set. (3 hrs.)  
 1 SATURDAY NIGHT LIVE

10 1 ROCK CONCERT  
 2 MOVIE - (DRAMA) \*\*\* "Anatomy of a Murder" 1959 James Stewart, Lee Remick. A small town attorney battles to save an Army Lieutenant who killed a man for 'allegedly' attacking his wife. (2 hrs.)  
 HBO MOVIE - (DRAMA) \*\* "The Wanderers" 1979 Ken Wahl, John Friedrich. Hard-hitting drama tinged with laughs of a harmless youth gang that roams the streets of the Bronx trying to hold onto the carefree days of high school. (Rated R) (117 mins.)

12:00  
 2 700 CLUB  
 1 LOVE SPECIAL  
 1 NEWS  
 1 SHA NA NA 12:30

4 MOVIE - (DRAMA) \*\* 1/2 "They Who Dare" 1954 Dirk Bogarde, Akim Tamiroff. An officer and four British commandos blow up two Nazi held Greek air fields during W.W.II. (100 mins.)  
 10 INFANT MORTALITY IN EAST OAKLAND 1:00

1 PTL PROGRAM  
 1 ABC NEWS  
 10 THE ROCK SHOW 1:30

2 THE LESSON  
 1 NIGHTBEAT  
 10 MOVIE - (SCIENCE-FICTION) \* "Clones" 1974 Michael Greene, Gregory Sierra. A doctor is horrified to discover that a diabolical genetic scientist has created a clone, an exact duplicate of the doctor. (2 hrs.)

2:00  
 2 REX HUMBARD AT HOLIDAY  
 1 MELODYLAND  
 1 MOVIE - (ADVENTURE-WESTERN) \*\* 1/2 "Saskatchewan" 1954 Alan Ladd, Shelley Winters. A Canadian Mounted Police Inspector, aided by his Indian friends, drives the American Sioux Indians back across the border. (104 mins.)

2:10  
 4 MOVIE - (MYSTERY) \*\*\* "Witness to Murder" 1954 Barbara Stanwyck, George Sanders. A woman accidentally witnesses a strange killing but, since there's no evidence, the police cannot act. (110 mins.)  
 2:30

5:00  
 2 CHRISTOPHER CLOSEUP BETWEEN THE LINES  
 4 CHRIST IN THE HOME 5:30  
 2 KOINONIA

6 THE GOOD LIFE  
 10 MOVIE - (COMEDY-DRAMA) \*\*\* "Woman's World" 1954 Fred MacMurray, June Allyson. An automobile tycoon, seeking a successor to his general manager, brings three of the company's top men with their wives to New York for observation. (2 hrs.)  
 3:00  
 2 ACTS 29 PLUS  
 1 PASS IT ON 3:30

2 ORAL ROBERTS  
 1 ROGER  
 10 MOVIE - (DRAMA) \*\* 1/2 "Tycoon" 1947 John Wayne, Laraine Day. Young American railroad builder finds action and love in Latin America. (2 hrs., 30 mins.)  
 3:44  
 1 NEWS 3:49

1 ONE STEP BEYOND

Got Heating Or Plumbing Problems? Call HOLMES PLUMBING Austin or Steve 983-2251 6:30 - 9:30 a.m. and 5:30 p.m. Until!

JOIN **WEIGHT WATCHERS**<sup>®</sup>  
**SAVE \$4<sup>00</sup>**  
 The Authority.

Plus... after 12 weeks you automatically qualify for this Free Recipe Card File.



A TOTAL VALUE OF \$26<sup>88</sup>

You know you've been planning to join Weight Watchers. Well, there's never been a better time to join, because right now, Weight Watchers is offering great savings off the registration and first classroom fees. And after 12 weeks, you'll get the Weight Watchers Recipe Card File with hundreds of delicious, tested recipes absolutely FREE. The recipe cards are full color, plastic coated with 12 different categories and in a decorative file case. Easy to use - easy to read. So now you can eat your cake and make it, too!

FLOYDADA  
 First United Methodist Church  
 203 West Kentucky  
 Mon. . . . 6 p.m.

For more information call toll free 1-800-692-4329 OR LOOK FOR US IN THE WHITE PAGES.

OFFER ENDS FEB. 21, 1980

Coupon must be brought to Weight Watchers Class

**\$4** **WEIGHT WATCHERS**<sup>®</sup> The Authority **\$4**

This coupon cannot be combined with any other offer or discount program, e.g., lifetime members. Offer good only in area 96.  
**OFFER ENDS THURSDAY NIGHT, FEBRUARY 21, 1980**

"WEIGHT WATCHERS" AND <sup>®</sup> ARE REGISTERED TRADEMARKS OF WEIGHT WATCHERS INTERNATIONAL, INC., MANHASSET, N.Y. ©WEIGHT WATCHERS INTERNATIONAL, 1979

Discount available only with this coupon **\$4**

SING GIRL SCOUT COOKIES

4 minutes or bake at 400 degrees F. for 10 to 15 minutes or until bananas are browned and marshmallows melt. Remove from oven and cool immediately. Makes 4 dozen.

Combine all ingredients except Cheddar cheese in a medium-sized saucepan. Cook over medium heat, stirring occasionally, until thickened. Stir in Cheddar cheese. Make 2-1/2 cups dip.

MICROWAVE OVEN DIRECTIONS: Substitute 1 qt. glass bowl for saucepan. Cook at HIGH about 16-oz. can refried beans. Stir after 3 minutes. Can be chopped green.

Sears

Clearance

- Was \$349.95 Now \$288.95
- Was \$339.95 Now \$299.95
- Was \$259.95 Now \$209.95
- Was \$259.95 Now \$209.95
- Was \$219.95 Now \$379.95
- Was \$139.95 Now \$239.95
- Was \$58.95 Now \$39.95

SALES MERCHANT  
Shop Catalog  
by phone  
983-2162  
DADA, TEXAS  
OPERATED  
WILLIAMS

TV Log

A.M. WEATHER

- 8:00 RELIGIOUS PROGRAMMING
- 8:00 LUCY SHOW
- 8:00 VARIOUS PROGRAMMING (UNTIL 10:30)
- 8:30 GROOVIE GOOLIES
- 8:30 CAPTAIN KANGAROO
- 9:00 RELIGIOUS PROGRAMMING
- 9:00 GREEN ACRES
- 9:00 FAMILY AFFAIR
- 9:00 FRAN CARLTON SHOW
- 9:00 700 CLUB
- 9:00 MOVIE 'In Love And War' (MON.), 'John Goldfarb, Please Come Home' (TUE.), 'What A Way To Go' (WED.), 'Desire Under The Elms' (THUR.), 'Pleasure Of His Company' (FRI.)
- 9:00 RELIGIOUS PROGRAMMING
- 9:00 PHIL DONAHUE SHOW
- 9:00 MOVIE 'Out West With The Hardys' (MON.), 'Tarnished Angels' (TUE.), 'Thunder On The Hill' (WED.), 'A Journey For Margaret' (THUR.), 'Sorrowful Jones' (FRI.)
- 9:00 CARTOON TOWN
- 9:00 CARD SHARKS
- 9:00 BEAT THE CLOCK
- 9:30 RELIGIOUS PROGRAMMING
- 9:30 HOLLYWOOD SQUARES
- 9:30 WHEEL!
- 10:00 PTL PROGRAM
- 10:00 LAVERNE AND SHIRLEY
- 10:00 FUN WORLD OF HANNA BARBERA
- 10:00 HIGH ROLLERS
- 10:00 PRICE IS RIGHT
- 10:30 RELIGIOUS PROGRAMMING
- 10:30 MISTER ROGERS
- 10:30 FAMILY FEUD
- 10:30 ROMPER ROOM
- 10:30 WHEEL OF FORTUNE
- 11:00 ROSS BAGLEY SHOW
- 11:00 LOVE AMERICAN STYLE (TUE.)
- 11:00 SESAME STREET
- 11:00 \$20,000 PYRAMID
- 11:00 PHIL DONAHUE SHOW
- 11:00 BEWITCHED
- 11:00 CHAIN REACTION
- 11:00 YOUNG AND THE RESTLESS
- 11:30 MOVIE 'Diplomatic Courier' (MON.), 'From Hell To Texas' (TUE.), 'The Lion' (WED.), 'My Six Loves' (THUR.), 'Die, Die My Darling' (FRI.)
- 11:30 MORNING MAGAZINE
- 11:30 ROOM 222
- 11:30 PEOPLE PLACE
- 11:30 SEARCH FOR TOMORROW

AFTERNOON

- 12:00 VARIOUS PROGRAMMING
- 12:00 RELIGIOUS PROGRAMMING
- 12:00 ALL MY CHILDREN
- 12:00 BOZC'S CIRCUS
- 12:00 BIG VALLEY
- 12:00 NEWS
- 12:30 RELIGIOUS PROGRAMMING
- 12:30 DAYS OF OUR LIVES (EXC. WED.) Women Like Us (WED.)
- 12:30 AS THE WORLD TURNS
- 1:00 RELIGIOUS PROGRAMMING
- 1:00 MACNEIL LEHRER REPORT
- 1:00 PTL PROGRAM
- 1:00 BEWITCHED
- 1:00 PHIL DONAHUE SHOW
- 1:30 RELIGIOUS PROGRAMMING
- 1:30 GIGGLESNORT HOTEL
- 1:30 DICK CAVETT SHOW
- 1:30 LOVE AMERICAN STYLE
- 1:30 DOCTORS
- 1:30 GUIDING LIGHT

5:00

- 5:00 FOOTSTEPS
- 5:00 POP GOES THE COUNTRY
- 5:00 MOVIE -(CRIME) \*\*\* 1/2 "Public Enemy" 1931 James Cagney.
- 5:00 NBC LATE NIGHT MOVIE
- 5:00 BILL DANCE OUTDOORS
- 5:00 NASHVILLE ON THE ROAD
- 5:00 MOVIE -(MUSICAL-BIOGRAPHICAL) \*\*\* 1/2 "Jolson Story" 1946
- 5:00 HBO MOVIE -(DRAMA) \*\* "The Greatest Battle" 1979 Henry Fonda, John Huston. Gripping tale of personal trauma and tragedy intertwined with the terrors of war. (Rated PG) (97 mins.)
- 5:00 PTL PROGRAM
- 5:00 HOLLYWOOD AND THE STARS
- 5:00 MOVIE -(JUVENILE) \*\* "Escapade In Japan" 1957 Teresa Wright, Cameron Mitchell. An American boy and his Japanese friend search for the American boy's parents in Japan. (2 hrs.)
- 5:00 BEHIND THE SCENES
- 5:00 NIGHTBEAT
- 5:00 NEWS
- 5:00 ABC NEWS
- 5:00 OPEN LINE
- 5:00 CROMIE CIRCLE
- 5:00 PTL PROGRAM
- 5:00 ALL THE PEOPLE
- 5:00 MOVIE -(DRAMA) \*\*\* "Dance Little Lady" 1955 Mai Zetterling, Guy Rolfe. A ballet dancer, injured in an auto crash and deserted by her husband, builds a new life around her small daughter, who has inherited her talent. (2 hrs.)
- 5:00 MOVIE -(DRAMA JOINED IN PROGRESS) \*\* "Diamonds For Breakfast" Marcello Mastroianni, Rita Tushingham.
- 5:00 NEWS
- 5:00 UNTOUCHABLES
- 5:00 LISTEN
- 5:00 PTL PROGRAM
- 5:00 ATHLETES
- 5:00 ROSS BAGLEY SHOW
- 5:00 NEWS

MORNING

- 5:00 RELIGIOUS PROGRAMMING
- 5:30 RELIGIOUS PROGRAMMING
- 5:55 TOP O' THE MORNING
- 6:00 THREE STOOGES; LITTLE RASCALS
- 6:30 PTL PROGRAM
- 6:30 STAR BLAZERS
- 6:45 TODAY IN TEXAS AND NEW MEXICO
- 7:00 RELIGIOUS PROGRAMMING
- 7:00 FAMILY AFFAIR
- 7:00 GOOD MORNING AMERICA
- 7:00 RAY RAYNER AND HIS FRIENDS
- 7:00 TODAY
- 7:00 MORNING SHOW
- 7:30 WORDS OF HOPE (MON.) Festival Of Praise (TUE.)

Hopeful: Ronald Reagan' Host: William F. Buckley, Jr. (60 mins.)

- 4:30 VAL DE LA O
- 4:30 JERRY FALWELL
- 4:30 JIMMY SWAGCART
- 4:30 PORTER WAGONER SHOW
- 4:30 HBO DAVID SHEEHAN'S HOLLYWOOD
- 5:00 MOVIE -(DRAMA) \*\*\* 1/2 "Great Gatsby" 1974 Robert Redford, Farrow. The lives and loves of the Beautiful People of New York and Long Island in the 1920's. (3 hrs.)
- 5:00 TO BE ANNOUNCED
- 5:00 COUNTRY ROADS
- 5:00 MOVIE -(DRAMA) \*\*\* "Not as a Stranger" 1955 Frank Sinatra.
- 5:00 THAT NASHVILLE MUSIC
- 5:00 SUPER BOWL XIV Pittsburgh Steelers vs Los Angeles Rams
- 5:00 HBO ELECTRIC LIGHT ORCHESTRA
- 5:30 FOCUS ON THE FAMILY
- 5:30 TO BE ANNOUNCED
- 5:30 ABC NEWS
- 5:30 MOVIE -(BIOGRAPHICAL) \*\*\* 1/2 "Houdini" 1953 Tony Curtis.
- 5:30 NBC NEWS

EVENING

- 6:00 JIMMY SWAGCART
- 6:00 MEETING OF THE MINDS
- 6:00 SUNDAY CELEBRATION
- 6:00 THE ADVENTURES OF THE WILDERNESS FAMILY
- 6:00 DISNEY'S WONDERFUL WORLD
- 6:00 HBO MOVIE -(DRAMA) \*\* "Cat And Mouse" 1978 Jean-Pierre
- 7:00 REX HUMBARD
- 7:00 BIRTHDAY PARTY FOR JOSEF STRAUSS
- 7:00 LET GO-LET GOD
- 7:00 MOVIE -(CLASSIC-ADVENTURE) \*\*\*\* "Adventures Of Tom Sawyer"
- 7:30 THE BIG EVENT
- 7:30 30 MINUTES
- 8:00 700 CLUB
- 8:00 ENERGY SPECIAL
- 8:00 MASTERPIECE THEATRE
- 8:00 REV. HILTON SUTTON
- 8:00 SUNDAY NIGHT MOVIE
- 8:00 THE PALACE
- 8:00 HBO MOVIE -(ADVENTURE) \*\* "Great Train Robbery" 1979
- 8:30 LET GOD LOVE YOU
- 9:00 GROWING YEARS
- 9:00 KOINONIA
- 9:00 LAWRENCE WELK SHOW
- 9:00 EISCHIED
- 9:00 60 MINUTES
- 9:30 KENNETH COPELAND
- 9:30 GROWING YEARS
- 9:30 CROSSROADS
- 10:00 NEWSIGHT
- 10:00 MOVIE -(DRAMA) \*\* "Return to Paradise" 1953 Gary Cooper.
- 10:00 FOOTSTEPS
- 10:00 PRAISE THE LORD
- 10:00 NEWS
- 10:00 HBO 1979 IN SPORTS
- 10:30 INSIGHT

MARY TYLER MOORE

- 6:00 GROOVIE GOOLIES
- 6:00 HOUR OF POWER
- 6:00 REX HUMBARD
- 6:30 IN TOUCH
- 6:30 MORNING WORSHIP HOUR
- 6:30 PHIL DONAHUE SHOW
- 6:30 STAR TREK 'Let That Be Your Last Battlefield' (60 mins.)
- 6:30 SUNDAY SCHOOL
- 6:30 DAY OF DISCOVERY
- 6:30 LIVING YOUR RELIGION
- 6:30 FACE THE NATION
- 6:30 TIME OF DELIVERANCE
- 6:30 TODAY IN BIBLE PROPHECY
- 6:30 FIRST BAPTIST CHURCH
- 6:30 CISCO KID
- 6:30 ORAL ROBERTS
- 6:30 NBA BASKETBALL Boston Celtics vs Seattle SuperSonics (2 hrs., 30 mins.)
- 6:30 ORAL ROBERTS
- 6:30 COLLEGE BASKETBALL Maryland vs North Carolina (2 hrs.)
- 6:30 LONE RANGER
- 6:30 REX HUMBARD
- 6:30 11 QUESTIONS

AFTERNOON

- 12:00 CORAL RIDGE PRESBYTERIAN
- 12:00 REX HUMBARD
- 12:00 ANIMALS, ANIMALS, ANIMALS; SCHOOL ROCK
- 12:00 MOVIE -(TITLE UNANNOUNCED)
- 12:00 GERALD MYERS SHOW
- 12:30 ISSUES AND ANSWERS
- 12:30 IT IS WRITTEN
- 12:30 COLLEGE BASKETBALL DePaul vs Louisiana State (2 hrs.)
- 1:00 WORLD OF PENTECOST
- 1:00 CHRIST CHURCH
- 1:00 THE SUPERSTARS
- 1:00 ON THE SQUARE
- 1:30 DEAF HEAR
- 1:30 SUPER BOWL SPECIAL
- 1:30 MOVIE -(ADVENTURE) \*\*\* 1/2 "Namu The Killer Whale" 1966
- 1:30 PHOENIX OPEN GOLF TOURNAMENT
- 2:00 AT HOME WITH THE BIBLE
- 2:00 MOVIE -(ADVENTURE) \* "Time For Every Season" 1972
- 2:00 FAITH THAT SINGS
- 2:00 INTERNATIONAL CHAMPIONSHIP BOXING ABC Sports
- 2:00 TARZAN
- 2:30 MISSIONARIES IN ACTION
- 2:30 CHURCH IN THE HOME
- 2:30 U.S. OLYMPIC INVITATIONAL TRACK MEET
- 2:30 HBO MOVIE -(DRAMA) \*\* "The Greatest Battle" 1979
- 3:00 HE LIVES
- 3:00 MOVIE -(DRAMA) \*\*\*\* "Best Years of Our Lives" 1946
- 3:30 THINK ABOUT TOMORROW
- 3:30 DAVE LOMBARDI
- 3:30 TO BE ANNOUNCED
- 3:30 MOVIE -(DRAMA) \*\*\* 1/2 "Green Grass of Wyoming" 1948
- 3:30 NFL TODAY CBS Sports
- 4:00 WIDE WORLD OF TRUTH
- 4:00 WRESTLING
- 4:00 FIRING LINE 'Presidential

MORNING

- 5:00 CHRIST IN THE HOME
- 6:00 FORD PHILPOT
- 6:00 JIMMY SWAGCART
- 6:00 EVER INCREASING FAITH
- 6:00 RUFF HOUSE
- 6:00 NEW MEXICO REPORT
- 6:15 SACRED HEART
- 6:30 DAWSON MEMORIAL BAPTIST CHURCH
- 6:30 IT IS WRITTEN
- 6:30 ETHICS IN AMERICA
- 6:30 JIMMY SWAGCART
- 6:30 THIS IS THE LIFE
- 7:00 THE LESSON
- 7:00 THREE STOOGES AND FRIENDS
- 7:00 ABUNDANT LIVING
- 7:00 PTL PROGRAM
- 7:00 NEWS
- 7:00 AUTO QUIZ
- 7:00 HOUR OF POWER
- 7:15 BUYER'S FORUM
- 7:30 CHAPEL HOUR
- 7:30 PATTERN FOR LIVING
- 7:30 N.B.A. BMX
- 7:30 DAY OF DISCOVERY
- 7:45 WHAT'S NU?
- 8:00 HOUR OF POWER
- 8:00 LOST IN SPACE
- 8:00 FELLOWSHIP HOUR
- 8:00 JIMMY SWAGCART
- 8:00 MASS FOR SHUT-INS
- 8:00 CELEBRITY
- 8:00 ORAL ROBERTS
- 8:00 JAMES ROBISON PRESENTS
- 8:30 PROPHECY IN THE NEWS
- 8:30 HERITAGE OF FAITH
- 8:30 METHODIST CHURCH SERVICE
- 8:30 AMAZING GRACE BIBLE CLASS
- 9:00 CHANGED LIVES
- 9:00 HAZEL
- 9:00 JIMMY SWAGCART
- 9:00 PAULINO BERNAL EVANGELIST
- 9:00 ISSUES UNLIMITED
- 9:00 WESTBROOK HOSPITAL
- 9:00 JERRY FALWELL
- 9:30 SPIRITUAL AWAKENING
- 9:30 MOVIE -(BIOGRAPHICAL) \*\*\* "Jim Thorne-All American" 1951

4	5
WTBS	KTXT
CH. 17	CH. 5
Atlanta	Lubbock
6	7
PTL	KMCC
CH. 6	CH. 28
Charlotte	Lubbock
9	10
WGN	KTV
CH. 9	CH. 10
Chicago	Oakland
11	13
KCBD	KLBK
CH. 11	CH. 13
Lubbock	Lubbock
2	
CBN	
CH. 2	
Virginia Pch	

The Floyd County Hesperian

The Lockney Beacon

CALL CABLE TV

OF FLOYDADA 983-2911

TODAY

FOR MORE AND BETTER TV!

We Have A Night Deposit Box On The Drive-In Window.



**Effective February 1**

**The Basic Rates Will Be \$9.25**

**Installation Of Extra Outlets \$12.50**

**All Other Rates Remain The Same!**

**Floydada Cable T. V.**

119 East Kentucky 983-2911

- MOVIE SCHEDULE**
- 7:30 P.M.**
- (1) **MOVIE (Drama)** - "The Day After Tomorrow" (1980)
  - (2) **MOVIE (Drama)** - "The Day After Tomorrow" (1980)
  - (3) **MOVIE (Drama)** - "The Day After Tomorrow" (1980)
  - (4) **MOVIE (Drama)** - "The Day After Tomorrow" (1980)
  - (5) **MOVIE (Drama)** - "The Day After Tomorrow" (1980)
  - (6) **MOVIE (Drama)** - "The Day After Tomorrow" (1980)
  - (7) **MOVIE (Drama)** - "The Day After Tomorrow" (1980)
  - (8) **MOVIE (Drama)** - "The Day After Tomorrow" (1980)
  - (9) **MOVIE (Drama)** - "The Day After Tomorrow" (1980)
  - (10) **MOVIE (Drama)** - "The Day After Tomorrow" (1980)
  - (11) **MOVIE (Drama)** - "The Day After Tomorrow" (1980)
  - (12) **MOVIE (Drama)** - "The Day After Tomorrow" (1980)
  - (13) **MOVIE (Drama)** - "The Day After Tomorrow" (1980)
  - (14) **MOVIE (Drama)** - "The Day After Tomorrow" (1980)
  - (15) **MOVIE (Drama)** - "The Day After Tomorrow" (1980)
  - (16) **MOVIE (Drama)** - "The Day After Tomorrow" (1980)
  - (17) **MOVIE (Drama)** - "The Day After Tomorrow" (1980)
  - (18) **MOVIE (Drama)** - "The Day After Tomorrow" (1980)
  - (19) **MOVIE (Drama)** - "The Day After Tomorrow" (1980)
  - (20) **MOVIE (Drama)** - "The Day After Tomorrow" (1980)
  - (21) **MOVIE (Drama)** - "The Day After Tomorrow" (1980)
  - (22) **MOVIE (Drama)** - "The Day After Tomorrow" (1980)
  - (23) **MOVIE (Drama)** - "The Day After Tomorrow" (1980)
  - (24) **MOVIE (Drama)** - "The Day After Tomorrow" (1980)
  - (25) **MOVIE (Drama)** - "The Day After Tomorrow" (1980)
  - (26) **MOVIE (Drama)** - "The Day After Tomorrow" (1980)
  - (27) **MOVIE (Drama)** - "The Day After Tomorrow" (1980)
  - (28) **MOVIE (Drama)** - "The Day After Tomorrow" (1980)
  - (29) **MOVIE (Drama)** - "The Day After Tomorrow" (1980)
  - (30) **MOVIE (Drama)** - "The Day After Tomorrow" (1980)
  - (31) **MOVIE (Drama)** - "The Day After Tomorrow" (1980)
  - (32) **MOVIE (Drama)** - "The Day After Tomorrow" (1980)
  - (33) **MOVIE (Drama)** - "The Day After Tomorrow" (1980)
  - (34) **MOVIE (Drama)** - "The Day After Tomorrow" (1980)
  - (35) **MOVIE (Drama)** - "The Day After Tomorrow" (1980)
  - (36) **MOVIE (Drama)** - "The Day After Tomorrow" (1980)
  - (37) **MOVIE (Drama)** - "The Day After Tomorrow" (1980)
  - (38) **MOVIE (Drama)** - "The Day After Tomorrow" (1980)
  - (39) **MOVIE (Drama)** - "The Day After Tomorrow" (1980)
  - (40) **MOVIE (Drama)** - "The Day After Tomorrow" (1980)
  - (41) **MOVIE (Drama)** - "The Day After Tomorrow" (1980)
  - (42) **MOVIE (Drama)** - "The Day After Tomorrow" (1980)
  - (43) **MOVIE (Drama)** - "The Day After Tomorrow" (1980)
  - (44) **MOVIE (Drama)** - "The Day After Tomorrow" (1980)
  - (45) **MOVIE (Drama)** - "The Day After Tomorrow" (1980)
  - (46) **MOVIE (Drama)** - "The Day After Tomorrow" (1980)
  - (47) **MOVIE (Drama)** - "The Day After Tomorrow" (1980)
  - (48) **MOVIE (Drama)** - "The Day After Tomorrow" (1980)
  - (49) **MOVIE (Drama)** - "The Day After Tomorrow" (1980)
  - (50) **MOVIE (Drama)** - "The Day After Tomorrow" (1980)
  - (51) **MOVIE (Drama)** - "The Day After Tomorrow" (1980)
  - (52) **MOVIE (Drama)** - "The Day After Tomorrow" (1980)
  - (53) **MOVIE (Drama)** - "The Day After Tomorrow" (1980)
  - (54) **MOVIE (Drama)** - "The Day After Tomorrow" (1980)
  - (55) **MOVIE (Drama)** - "The Day After Tomorrow" (1980)
  - (56) **MOVIE (Drama)** - "The Day After Tomorrow" (1980)
  - (57) **MOVIE (Drama)** - "The Day After Tomorrow" (1980)
  - (58) **MOVIE (Drama)** - "The Day After Tomorrow" (1980)
  - (59) **MOVIE (Drama)** - "The Day After Tomorrow" (1980)
  - (60) **MOVIE (Drama)** - "The Day After Tomorrow" (1980)
  - (61) **MOVIE (Drama)** - "The Day After Tomorrow" (1980)
  - (62) **MOVIE (Drama)** - "The Day After Tomorrow" (1980)
  - (63) **MOVIE (Drama)** - "The Day After Tomorrow" (1980)
  - (64) **MOVIE (Drama)** - "The Day After Tomorrow" (1980)
  - (65) **MOVIE (Drama)** - "The Day After Tomorrow" (1980)
  - (66) **MOVIE (Drama)** - "The Day After Tomorrow" (1980)
  - (67) **MOVIE (Drama)** - "The Day After Tomorrow" (1980)
  - (68) **MOVIE (Drama)** - "The Day After Tomorrow" (1980)
  - (69) **MOVIE (Drama)** - "The Day After Tomorrow" (1980)
  - (70) **MOVIE (Drama)** - "The Day After Tomorrow" (1980)
  - (71) **MOVIE (Drama)** - "The Day After Tomorrow" (1980)
  - (72) **MOVIE (Drama)** - "The Day After Tomorrow" (1980)
  - (73) **MOVIE (Drama)** - "The Day After Tomorrow" (1980)
  - (74) **MOVIE (Drama)** - "The Day After Tomorrow" (1980)
  - (75) **MOVIE (Drama)** - "The Day After Tomorrow" (1980)
  - (76) **MOVIE (Drama)** - "The Day After Tomorrow" (1980)
  - (77) **MOVIE (Drama)** - "The Day After Tomorrow" (1980)
  - (78) **MOVIE (Drama)** - "The Day After Tomorrow" (1980)
  - (79) **MOVIE (Drama)** - "The Day After Tomorrow" (1980)
  - (80) **MOVIE (Drama)** - "The Day After Tomorrow" (1980)
  - (81) **MOVIE (Drama)** - "The Day After Tomorrow" (1980)
  - (82) **MOVIE (Drama)** - "The Day After Tomorrow" (1980)
  - (83) **MOVIE (Drama)** - "The Day After Tomorrow" (1980)
  - (84) **MOVIE (Drama)** - "The Day After Tomorrow" (1980)
  - (85) **MOVIE (Drama)** - "The Day After Tomorrow" (1980)
  - (86) **MOVIE (Drama)** - "The Day After Tomorrow" (1980)
  - (87) **MOVIE (Drama)** - "The Day After Tomorrow" (1980)
  - (88) **MOVIE (Drama)** - "The Day After Tomorrow" (1980)
  - (89) **MOVIE (Drama)** - "The Day After Tomorrow" (1980)
  - (90) **MOVIE (Drama)** - "The Day After Tomorrow" (1980)
  - (91) **MOVIE (Drama)** - "The Day After Tomorrow" (1980)
  - (92) **MOVIE (Drama)** - "The Day After Tomorrow" (1980)
  - (93) **MOVIE (Drama)** - "The Day After Tomorrow" (1980)
  - (94) **MOVIE (Drama)** - "The Day After Tomorrow" (1980)
  - (95) **MOVIE (Drama)** - "The Day After Tomorrow" (1980)
  - (96) **MOVIE (Drama)** - "The Day After Tomorrow" (1980)
  - (97) **MOVIE (Drama)** - "The Day After Tomorrow" (1980)
  - (98) **MOVIE (Drama)** - "The Day After Tomorrow" (1980)
  - (99) **MOVIE (Drama)** - "The Day After Tomorrow" (1980)
  - (100) **MOVIE (Drama)** - "The Day After Tomorrow" (1980)

**ONLY A THRIFTY TOTAL AVER**

LOWER YOUR TAPE TOTAL!

**SHELF SPECIALS**

15% OFF LABEL FABRIC SOFTENER

**DOWNY**

33 OZ. BTL. **89¢**

Lipton's 38 Count

**a Bags** Regular \$1.57

ABSORBENT DIAPERS **EMPER'S** 60 CT. BOX

DIAPERS **EMPER'S** 48 CT. BOX

**RICH & READY ORANGE DRINK**

**79¢**

GAL JUG

MAXWELL HOUSE **COFFEE**

BOLD-3 **DETECTIVE**

2 Litre

**Dr Pepper**

**69¢**

WINTER BEAUTY ALL

POND'S REGULAR/LEMON **COLD CREAM** \$ 3.5 OZ. JAR

POND'S TROPICAL **BATH BEADS** \$ 15 OZ. BOX

CREAM & COCOA BUTTER **POND'S LOTION** \$ 8 OZ. BTL.

COTTON **Q-TIP SWABS** 88 CT. BOX

**PAC**

ONLY A THRIFTWAY STORE CAN GIVE YOU FRESHNESS, QUALITY, VALUE AND

# TOTAL SAVINGS!

INCREASE YOUR SAVINGS!



## SHELF SPECIALS

15<sup>1</sup>/<sub>2</sub> OFF LABEL FABRIC SOFTENER  
**DOWNY**  
33 OZ. BTL. **89<sup>c</sup>**

Lipton's **38 Count** **\$1<sup>19</sup>**  
Regular \$1.57

WRIGHT'S HICKORY SMOKED SLICED SLAB **BACON** **99<sup>c</sup>**  
LB.

GOOCH GERMAN BRAND SMOKED **SAUSAGE** **99<sup>c</sup>**  
12 OZ. PKG.

WE RESERVE THE RIGHT TO LIMIT



## PORK CHOPS

HORMEL SUPER SELECT LEAN TRIMMED PORK  
QUARTER PORK LOINS OR FAMILY PAK  
8-11 ASSORTED CHOPS

**\$1<sup>19</sup>**  
LB.

YOUR THRIFTWAY STORES  
SELL & FEATURE ONLY FINE  
QUALITY AMERICAN GROWN  
GRAIN FED BEEF, FRESH PORK  
& QUALITY POULTRY.

## TOTAL GROCERY SAVERS

WOLF BRAND BEEF STEW	24 OZ. CAN	<b>\$1<sup>19</sup></b>
NABISCO'S COOKIES	19 OZ. PKG.	<b>\$1<sup>29</sup></b>
OREO'S COFFEE	10 OZ. JAR	<b>\$4<sup>79</sup></b>
INSTANT MAXWELL HOUSE COOKIES	16 OZ. PKG.	<b>79<sup>c</sup></b>
SUNSHINE OATMEAL PEANUT BUTTER	14 OZ. PKG.	<b>79<sup>c</sup></b>
SUNSHINE COOKIES	14 OZ. PKG.	<b>79<sup>c</sup></b>
SUNSHINE GINGER SNAPS	14 OZ. PKG.	<b>79<sup>c</sup></b>

POST 40%  
**BRAN FLAKES** **89<sup>c</sup>**  
16 OZ. BOX

RICH & READY  
**ORANGE DRINK**  
**79<sup>c</sup>**  
GAL. JUG

SUPER SELECT LEAN TRIMMED PORK CHOPS	CENTER CUT RIB	LB.	<b>\$1<sup>59</sup></b>
SUPER SELECT LEAN TRIMMED PORK CHOPS	CENTER CUT	LB.	<b>\$1<sup>69</sup></b>
WILSON'S HICKORY SMOKED PORK CHOPS		LB.	<b>\$1<sup>79</sup></b>
SUPER SELECT LEAN TRIMMED PORK STEAK		LB.	<b>\$1<sup>29</sup></b>

FRESH PORK COUNTRY STYLE SPARE RIBS	LOTS OF MEAT	LB.	<b>\$1<sup>39</sup></b>
FRESH PORK MEDIUM SPARE RIBS		LB.	<b>\$1<sup>19</sup></b>
PORK LINK SAUSAGE FORM HORMEL LIL' SIZZLERS		12 OZ. PKG.	<b>99<sup>c</sup></b>
GLOVER'S MEXICAN STYLE HOT LINKS		LB.	<b>99<sup>c</sup></b>

### DAIRY VALUES

Bell COTTAGE CHEESE	24 OZ. CTN.	<b>\$1<sup>29</sup></b>
WHIPPED MARGARINE PARKAY	2-8 OZ. CUPS	<b>79<sup>c</sup></b>
CHEDDAR/COLBY HALFMOON HORNS KRAFT CHEESE	16 OZ. PKG.	<b>\$1<sup>99</sup></b>

Fun-to-Eat-At-Home  
**SWEETS**  
SEE DISPLAY AT YOUR THRIFTWAY STORES FOR MORE INFORMATION!

COFFEE MATE CREAMER	16 OZ. JAR	<b>\$1<sup>39</sup></b>
CARNATION DRY MILK	20 QT. BOX	<b>\$5<sup>99</sup></b>
CARNATION MIX HOT COCOA	12-1 OZ. ENV.	<b>\$1<sup>29</sup></b>
CARNATION INSTANT CHOC. BREAKFAST	10 CT. BOX	<b>\$1<sup>99</sup></b>

ENRICHED ALL PURPOSE  
**SHURFINE FLOUR**  
**79<sup>c</sup>**  
5 LB. BAG

### FROZEN FOODS

BOIL IN BAG FOODS-REFRIED BEANS-6P		
PATIO	4 BEEF ENCH./4 CHEESE ENCH./16.65 OZ. TAMALES & BEEF/REFRIED BEANS	<b>79<sup>c</sup></b>
MORTON FRIED CHICK./MEAT LOAF/TURKEY/ DINNERS	SALISBURY STEAK/11 OZ. BOX	<b>59<sup>c</sup></b>
ASSORTED PARTY JENO'S PIZZA	13 OZ. BOX	<b>99<sup>c</sup></b>

MAXWELL HOUSE  
**COFFEE** **\$2<sup>89</sup>**  
1 LB. CAN

BOLD-3  
**DETERGENT** **\$1<sup>59</sup>**  
49 OZ. BOX

2 Litre  
**Dr Pepper**  
**69<sup>c</sup>**

FLORIDA FULL OF JUICE  
**ORANGES** 5 LB. BAG **\$1<sup>19</sup>**  
WASHINGTON D'ANJOU **PEARS** LB. **39<sup>c</sup>**  
RUSSETT ALL PURPOSE **POTATOES** 10 LB. BAG **99<sup>c</sup>**  
YOUR CHOICE RED/GREEN/ROMAINE/**LEAF LETTUCE** EACH **39<sup>c</sup>**  
CALIFORNIA GREEN **ONIONS** 2 LG. **39<sup>c</sup>**

EXTRA FANCY  
**RED ROME APPLES**  
**39<sup>c</sup>**  
LB.

ZEE BATHROOM TISSUE  
**NICE-N-SOFT**  
**89<sup>c</sup>**  
4 ROLL PKG.

POND'S REGULAR/LEMON  
**COLD CREAM** **\$1<sup>29</sup>**  
3.5 OZ. JAR

LONG GREEN SLICERS  
**CUCUMBERS** **3 \$1<sup>00</sup>**  
LBS.

WITH MAALOX  
**ASCRIPIN TABLETS** **\$1<sup>49</sup>**  
100 CT. BTL.

POND'S TROPICAL  
**BATH BEADS** **\$1<sup>19</sup>**  
15 OZ. BOX

DISHWASHING DETERGENT  
**IVORY LIQUID** **\$1<sup>39</sup>**  
32 OZ. BTL.

EXTRA STRENGTH  
**TYLENOL TABLETS** **\$2<sup>69</sup>**  
100 CT. BTL.

CREAM & COCOA BUTTER  
**POND'S LOTION** **\$1<sup>19</sup>**  
8 OZ. BTL.

Bell Quality Chkd  
1/2 Gallon  
**Ice Cream** **\$1<sup>39</sup>**  
Round Carton

**S & H GREEN STAMPS**  
DOUBLE ON WED.

VASELINE  
**PETROLEUM JELLY** **\$1<sup>19</sup>**  
12 OZ. JAR

REGULAR/SUPER  
**TAMPAX TAMPONS** **\$1<sup>99</sup>**  
40 CT. BOX

COTTON  
**Q-TIP SWABS** **69<sup>c</sup>**  
88 CT. BOX

(1) LOVE AMERICAN STYLE  
 (2) MEDICAL CENTER  
 (3) ANOTHER WORLD  
 (4) FLINTSTONES  
 (5) FAMILY AFFAIR  
 (6) ONE DAY AT A TIME  
 (7) SPECTRUM STREET  
 (8) EDGE OF NIGHT  
 (9) NEWS  
 (10) MOVIE (THE BROTHERS SIMPSON)  
 (11) LOVE OF LIFE  
 (12) RELIGIOUS  
 (13) MOVIE (THE BROTHERS SIMPSON)  
 (14) MOVIE (THE BROTHERS SIMPSON)  
 (15) MOVIE (THE BROTHERS SIMPSON)  
 (16) MOVIE (THE BROTHERS SIMPSON)  
 (17) MOVIE (THE BROTHERS SIMPSON)  
 (18) MOVIE (THE BROTHERS SIMPSON)  
 (19) MOVIE (THE BROTHERS SIMPSON)  
 (20) MOVIE (THE BROTHERS SIMPSON)  
 (21) MOVIE (THE BROTHERS SIMPSON)  
 (22) MOVIE (THE BROTHERS SIMPSON)  
 (23) MOVIE (THE BROTHERS SIMPSON)  
 (24) MOVIE (THE BROTHERS SIMPSON)  
 (25) MOVIE (THE BROTHERS SIMPSON)  
 (26) MOVIE (THE BROTHERS SIMPSON)  
 (27) MOVIE (THE BROTHERS SIMPSON)  
 (28) MOVIE (THE BROTHERS SIMPSON)  
 (29) MOVIE (THE BROTHERS SIMPSON)  
 (30) MOVIE (THE BROTHERS SIMPSON)  
 (31) MOVIE (THE BROTHERS SIMPSON)  
 (32) MOVIE (THE BROTHERS SIMPSON)  
 (33) MOVIE (THE BROTHERS SIMPSON)  
 (34) MOVIE (THE BROTHERS SIMPSON)  
 (35) MOVIE (THE BROTHERS SIMPSON)  
 (36) MOVIE (THE BROTHERS SIMPSON)  
 (37) MOVIE (THE BROTHERS SIMPSON)  
 (38) MOVIE (THE BROTHERS SIMPSON)  
 (39) MOVIE (THE BROTHERS SIMPSON)  
 (40) MOVIE (THE BROTHERS SIMPSON)  
 (41) MOVIE (THE BROTHERS SIMPSON)  
 (42) MOVIE (THE BROTHERS SIMPSON)  
 (43) MOVIE (THE BROTHERS SIMPSON)  
 (44) MOVIE (THE BROTHERS SIMPSON)  
 (45) MOVIE (THE BROTHERS SIMPSON)  
 (46) MOVIE (THE BROTHERS SIMPSON)  
 (47) MOVIE (THE BROTHERS SIMPSON)  
 (48) MOVIE (THE BROTHERS SIMPSON)  
 (49) MOVIE (THE BROTHERS SIMPSON)  
 (50) MOVIE (THE BROTHERS SIMPSON)

# FARM & RANCH NEWS



## Wheat planting up in Texas

Despite the fact that Texas farmers have planted their largest wheat crop since 1949, field conditions indicated that production will be down in the state from last year.

A Texas Crop and Livestock Reporting Service survey indicates that 6,800,000 acres have been planted.

The acreage is 17 percent more than last year; however, based on conditions in the fields on December 1, production is expected to be significantly lower, down to 88 million bushels," Reagan Brown, ag secretary said.

Germination on dryland seedings was slow due to lack of moisture in August and September. High Plains wheat fields were providing only fair grazing for cattle on December 1. Early snow storms damaged some of the Plains crop. Productions in 1979 from 5.8 million acres reached 138 million bushels.

Conditions in Texas are comparable to those in other wheat-growing states, with the U.S. production forecasted to be 1.57 billion bushels, 3 percent less than that in 1979.

According to preliminary surveys by the Reporting Service, counties in the Northern High Plains have increased acreage from 2.7 million to 3.1. The Blacklands area also has a substantial increase, from 560,000 acres in 1979 to 1,060,000 for the 1980 harvest.

Other regions showing increases are the Northern Low Plains with 760,000 acres contrasted to 710,000 in 1979; Southern Low Plains, moving from 680,000 acres to 830,000; South Central Texas, 115,000 acres in 1979 and 127,000 acres for 1980.

Acreage reductions are forecast for the Southern High Plains, 260,000 acres in 1979 down to 240,000 for 1980; Cross Timbers, 380,000 to 370,000, and the Edwards Plateau, 175,000 to 160,000.

All other regions account for 153,000 acres planted for the 1980 season as contrasted to 120,000 for 1979.



AMBER WAVES — Texas farmers may have sown the largest wheat planting in the state since 1949, but poor field conditions will most likely force production significantly below 1979 levels.

## COTTON TALKS

FROM PLAINS COTTON GROWERS, INC.

Plains Cotton Growers, Inc., Lubbock, is openly opposing a cotton acreage reduction scheme proffered by the Delta Council, Stoneville, Mississippi.

The proposal would achieve a desirable reduction in cotton acreage, according to PCG Executive Vice President Donald Johnson, "but almost the entire cutback would be forced on Texas and Oklahoma with the mid-South and most of the rest of the Cotton Belt giving up little or nothing."

The Delta Council presented its plan at House Cotton Subcommittee hearings December 27, asking that the Secretary of Agriculture be directed to enforce an acreage cutback following any year when the cotton carryover is expected to exceed four million bales.

The acreage reduction should be achieved, Delta Council recommended, by requiring producers (a) to plant five percent below their previous three-year average plantings in order to be eligible for the loan and (b) to reduce acreage up to another 10 percent as a prerequisite to disaster payment and target price eligibility.

"We can easily support the objective of reduced acreage following a year when the cotton carryover is too high," Johnson states, "but we can't leave unchallenged the proposed method of reaching that objective."

He points out that because of

declining mid-South cotton acreage in recent years, producers in that area could cut back plantings to five percent below the 1977, 1978 and 1979 average and still plant 2,923,500 acres, over 10 percent more than the 2,650,000 acres planted in 1979. They could reduce the three-year average by 15 percent and still plant 2,615,700 acres, only 1.3 percent less than 1979.

These figures contrast sharply with the Texas-Oklahoma situation where acreage has been on the increase in recent years. The three-year Texas-Oklahoma average is 7,621,000 acres. Cutting back five percent would leave only 7,240,000 acres, 10.6 percent less than the 8.1 million acres planted in 1979. A 15 percent cutback to 6,477,800, would be over 20 percent less than last year.

Johnson also points out that plantings in the western states, with their highly predictable weather and consistent yields, wouldn't be affected because for the most part they couldn't care less about loan, disaster and target price payment eligibility.

"It becomes readily apparent that adoption of the mid-South proposal," Johnson concludes, "would cause a large acreage reduction over much of Texas and Oklahoma while the mid-South and others would be free to plant as many or more acres and reap a disproportionate share of the price benefits."

## Statement on Beef Referendum

Agriculture commissioner Reagan V. Brown this week encouraged all cattle owners to participate in the upcoming Beef Referendum.

The referendum is calling for the establishment of a self-help program of research, promotion, marketing, and education, with assessments paid by all segments of the meat production industry from the rancher to the packer.

Registration to vote in the referendum will extend from January 28 to February 6 at county ASCS offices. Votes will be cast there February 19 to 22. Provisions are made for mailing absentee ballots.

In his statement Brown emphasized that every cattle owner in the state should vote on the proposal.

"Whether ranchers are for or against the issue is their personal decision; however, a move as important as this should have the full support of everyone affected if it is going to be implemented," Brown said.

"Without the proper backing, cattlemen are not going to be able to accomplish their goals," he added.

For the referendum to be valid, at least half of those registering must vote. A simple majority is required for passage of the referendum. Details on registration and voting can be obtained from the county ASCS offices and cattle organizations throughout the state.

## Farm Bureau Facts

### LIBERTY AMENDMENT

In every session of the United States Congress since 1957, the following suggested constitutional amendment has been introduced as a resolution, and has been assigned to various committees, such as the House Committee on the Judiciary, which have failed to act upon it. It is currently identified as House Joint Resolution No. 23, and popularly known as "the Liberty Amendment", even though it has not yet been proposed or ratified as required by the United States Constitution, Article V. This is the text of the Liberty Amendment:

Section 1. The Government of the United States shall not engage in any business, professional, commercial, financial or industrial enterprise except as specified in the Constitution.

Section 2. The Constitution or laws of any State, or the laws of the United States shall not be subject to the terms of any foreign or domestic agreement which would abrogate this amendment.

Section 3. The activities of the United States Government which violate the intent and purpose of this amendment shall, within a period of three years from the date of the ratification of this amendment, be liquidated and the properties and facilities affected shall be sold.

Section 4. Three years after the ratification of this amendment to the Constitution of the United States shall stand repealed and thereafter Congress shall not levy taxes on personal incomes, estates, and/or gifts."

The following seven states have already passed resolutions encouraging Congress to propose the Liberty Amendment: Texas, Wyoming, Nevada, Louisiana, Georgia, South Carolina, and Mississippi. If finally approved by Congress, the Liberty Amendment would need to be ratified by thirty-eight states, and the states listed above would have to express their ratification in a new vote.

In addition to requiring the government to eliminate within three years all of its seven hundred government corporations and federal agencies operating over 11 thousand business activities, which the Liberty Amendment's supporters estimate would cut the federal budget by 50 percent, the amendment is also intended to repeal the federal income tax (sixteenth amendment), which would have decreased 1978 federal revenues by 42 percent.

The sixteenth amendment, stating that "the Congress shall have power to lay and collect taxes on incomes, from whatever source derived, without apportionment among the several states, and without regard to any census or enumeration", is one of three important clauses on taxation in the United States Constitution. The others are Article I, Section 8 (1), which says that "the Congress shall have power to lay and collect taxes, duties, imposts and excises, ... but all duties, imposts and excises shall be uniform throughout the United States"; and Article I, Section 9(4), which says that "no capitation, or other direct, tax shall be laid, unless in proportion to the census or enumeration herein before directed to be taken".

The legality of the income tax in America has an interesting history. During the Civil War, Congress, badly in need of money, enacted the first

national income tax law. The Supreme Court ruled that this tax was constitutional, classifying income taxation as an excise or duty rather than as a direct per capita tax on individuals. However, Congress repealed the act five years after the war, and did not subsequently pass an income tax law until 1894. At that time the Supreme Court reversed itself, classifying income taxation as a direct tax which must therefore be assessed against the states on the basis of the ratio which each state's population, this made the income tax unconstitutional for all practical purposes.

The adoption of the sixteenth amendment in 1913 gave Congress power to tax incomes from whatever source derived, and since the Supreme Court had held income taxes to be direct taxes, such taxes on income were not required to be either uniform or apportioned. The Supreme Court changed this interpretation again in 1916, by returning to the idea that income taxes are excises or duties. This meant that income taxes must once more be uniform throughout the United States, but an earlier Supreme Court decision in 1900 then came into play, which had held that the "uniform" requirement in Article I, Section 8(1), referred only to geographical uniformity, and not to percentage uniformity. In other words, the Supreme Court now thinks that progressive income taxation is constitutional, so long as the same schedule of progressive rates applies in each state of the nation.

The Liberty Amendment is intended to sweep the legal complexities which have developed as a justification for income taxation, by making such taxes, as well as federal taxes on estates and/or gifts, unconstitutional. The "Amendment", unlike many existing or proposed amendments to the United States Constitution, has no time limit for approval, and the Supreme Court has indefinitely. Supporters of the Liberty Amendment see this as one of its great advantages, but of course it would have to be voted out of committee and approved by two-thirds of both houses of Congress before that point would even become important.

### ANIMAL BIOLOGICS BILL

On July 18, 1979, Representative William C. Wampler (R-Virginia), Ranking Minority Member of the House Committee on Agriculture, introduced H.R. 4853, the Animal Biological Products Act. The act, if passed by both houses of Congress, would give the Secretary of Agriculture the authority to license and regulate the production, sale, and shipment of animal biological products. "Animal biological products" are defined to include any natural or synthetic products, other than antibiotics or hormones, which are intended for use in the prevention, diagnosis, treatment, or cure of diseases of animals through a specific immune process, as determined by the Secretary.

Since December 1978, litigation has been pending in the Denver, Colorado federal court in which the plaintiff seeks a finding that the Department of Agriculture must assume authority over both intrastate and interstate animal biologics under the Virus-Serum-Toxin Act of 1913. Correspondence from Representative Wampler on December 17, 1979 indicates that he introduced H.R. 4853 to provide guidelines for the Secretary of Agriculture in the event that a declaratory judgment would require the Secretary to regulate the intrastate production and transportation

of animal biologics.

Hearings have not yet been held on the proposed act, and Representative Wampler has not requested for any earlier than the second session of the present 96th Congress, however, requested the National Academy of Sciences to conduct a study on this subject in Washington sometime around the middle of 1980, to which all interested parties would be invited. An important discussion is that Article I, Section 8(3) of the United States Constitution gives Congress the authority to regulate interstate commerce, but not intrastate commerce.

### SAFETY STANDARDS

The U.S. Occupational Safety and Health Administration has been urged by Congress during the October 12, 1979 through September 30, 1980 to exempt businesses with fewer than ten employees from safety record. The administration identified 49 industries that have fewer than seven workers and qualify for the exemption.

Congress is considering this type exemption to protect small workers.

### COMMUNISM

On February 13th the United States House of Representatives will sponsor a bill to prohibit the New Hampshire will sponsor a bill to prohibit the former government attorney by the evils of the "McCarthy Era" as a position open for speaker will be Soviet espionage, and convicted perjurer Alger Hiss.

### HUMAN RIGHTS TREATIES

There are four international rights treaties pending before the Senate. The four treaties are: (1) International Convention on the Elimination of All Forms of Discrimination, signed on behalf of the United States on September 28, 1977; (2) The International Covenant on Economic, Social and Cultural Rights, signed on behalf of the United States on October 5, 1977; (3) The International Covenant on Civil and Political Rights, signed on behalf of the United States on October 5, 1977; (4) The American Declaration of the Rights and Duties of Man, signed on behalf of the States on June 1, 1948.

A check with congressional records indicates additional hearings in connection with the treaties will apparently be considered if the Salt II treaties are disposed of by the Senate.

In summary, these international agreements are very dangerous to the American system. If the United States approves these treaties, the effect if enforced, alter the workings of the American system of areas of ownership of property, life, food distribution systems.

### RUSSIAN GRAIN EMBARGO

President Carter announced Friday he was cutting off the metric tons of grain shipments expected to receive from the retaliation to the Afghanistan situation to ease the domestic effect of the grain embargo, the government grain supply contracts that 22 billion have with the Soviets for an estimated \$2.25 billion. The grain includes million metric tons of wheat which the government will return to the marketplace. The hastily arranged administrative program also includes increasing the amount of the grain which will lend them if they place the storage as collateral. For the loan rate was raised to \$2.35 a bushel from \$2.25; for corn it was increased to \$2.10 a bushel from \$2.00. The government is also waiving year interest on the next 13 million of corn placed in reserve and annual federal storage subsidies for corn are to be reduced to 26 1/2 cents a bushel from 28 cents. To insure the corn and stay off the market longer, the levels were raised at which the would be free to withdraw from the reserve for sale. The which grain must, by law, be for sale were also raised. Corn selling a week ago for \$2.40 would have to rise to \$2.45 before farmers could withdraw the reserve and sell it. Wheat has to reach its projected price of \$3.75 a bushel before it could

Sponsored by the Following Interested Firms

First National Bank Floydada	Russell's Equipment & Supply Floydada	Perry Implement Lockney
Case Power & Equipment Floydada	Plainview Savings & Loan Association Floydada	Ansley & Son Lockney
Floydada Cooperative Gins	The Floyd County Hesperian	Floydada Implement Co.
McDonald Implement Co. Floydada	Consumers Fuel Association Lockney	
Federal Land Bank Association Of Floydada		

# CLAS

Real Estate

FOR SALE: Several good three bedroom Bond Real Estate. Wilsor. Bond, 983-3573. tlc.

FOR SALE: Three two baths, with 983-2306

FOR SALE: Brick room, one bath kitchen, new carpet evaporative air conditioning, storage shed, fruit paint, and fenced. All this plus a great 104 J.B. Ave. Flow 293-8137 in Plainview p.m.

FOR SALE: Two house newly refenced-in back yard 316 W. Hallie St.

Three bedroom bath, large kitchen room, double fenced-in yard, trees, living room and hall petted. 701 W. 983-5047.

FOR SALE: Personality and describe this three bedroom or two bedroom basement, two baths, home with central heat air. Beautifully landscaped, gas grill, storage all the extras. Price \$50, Williams Real Estate 983-3284. 1-27c

FOR SALE: Nice two bedroom, by owner. Call 3580, 226 E. Mari 983-3024 after 6 p.m. 1-27p

FOR RENT: Two one bath, large dining room, kitchen, single 1 1/2 lots. Call 983-3024 after 6 p.m.

FOR SALE: Two bedroom, 1 1/2 bath, with fireplace, game room, basement, metal building. 983-5315 after weekends. 1-31c

FOR RENT: 106 E. Hallie, 983-

STOP PAINTING  
Cover all walls and ceilings with U.S. Steel  
FREE ESTIMATE  
Stan-By Steel  
1501 N. Co Plainview,  
Phone: 293

WANTED  
FOR BLAST-OFF ACTION!

NO...  
WE AREN'T  
THE  
PHOTOGRAPH  
BUSINESS  
BUT  
WE WILL REPRINT PICTURES THAT WE HAVE SHOT AND PUBLISHED IN THIS NEWS  
5 x 7 Gloss Finish  
\$2.00  
FLOYD COUNTY  
HESPERIAN  
&  
LOCKNEY BEACON



REMEMBER your loved ones with a living memorial to the Caprock Hospital Auxiliary Memorial Fund. Mrs. Ben Whitaker, Treasurer. T-16

Remember your loved ones and friends with a memorial to Lockney General Hospital Memorial Fund. These memorials go toward equipment to help serve our community in the best way possible.

The tiny island of Iona in the Scottish Hebrides is known as the "blessed isle" because it was the center of Celtic Christianity.

## CAN YOU

- Sing With A Group,
- Write Letters,
- Help With Games,
- Be a Friend?

### Be A Volunteer

Call Today

Administrator Laverne Christian Social Activities Director Terri Valdez

## Care Inn of Plainview

224 St. Louis 293-5202

## Deaths

### Berl Rogers' funeral held Thursday in Lockney

Services for Raymond Berl Rogers, 50, of Lockney were held Thursday in the Lockney First Baptist Church. The Rev. John Jenkins, pastor, officiated. Burial was in Lockney Cemetery by Moore-Rose Funeral Home, Lockney.

Rogers died at 8:25 p.m. Tuesday at St. Mary's of the South Plains Hospital in Lubbock.

He was born September 16 in Happy and married JoAnn Cole April 1, 1950 in Clovis, N.M. They moved to Floyd County from Hereford 11 years ago. Rogers was a general contractor and a member of the Lockney Volunteer Fire Department.

Survivors are his wife; three sons, Ronnie Rogers of Plainview, Randy Rogers and Ken Rogers of Lockney; a daughter, Connie Dorcas of Olton; a brother, Mack Rogers of Vega; his mother, Diddema Rogers of Canyon; and two granddaughters.

Pallbearers were Jerry Johnson, John Hooten, Kenneth Murdock, Dick Ellison, Lonnie Hooten, Milton Schaeffer. Honorary pallbearers were Alton Barnes, Ben McGhee, Keith Stansell, Thurman and Carl Lee Jr.

### Services held for Mrs. Odam

Services for Mrs. Bettie Odam were held Monday afternoon Jan. 14, at 2:00 in the Chapel of Phillips and Lucky Funeral Home of Rockdale, Texas, with Rev. N.A. Mills officiating. Burial was in Liberty Cemetery near Milano.

Mrs. Odam died Sat. Jan 12 in Rockdale Nursing Home, after suffering a stroke in Oct. 1979 and had been critically ill since.

Mrs. Odam was a native of Milam County, and was born Bettie Beckhusen on Aug. 24, 1889. She was married in Nov. 1908 to John L. Odam in Rosebud, Texas.

Mrs. Odam resided in the Lakeview Community from 1928 to 1932.

Her husband preceded her in death in Jan. 1927 and is buried in the Lakeview cemetery, also buried in the Lakeview cemetery are two sons, Charlie P., who died in November 1924 and John C., who died in July 1979 also two infant sons are buried in Milam County.

Mrs. Odam is survived by two sons B.G. Odam of Escondido, Calif., Billy L. Odam of San Antonio, Texas, two daughters Mrs. James (Ona) Kubby of Monticello, Indiana, and Mrs. Dorothy Fisher of Rockdale, Texas, one sister Mrs. Sophie Riley of Cameron, Texas and three brothers Gus C. Beckhusen, Herman Beckhusen, and Eugene Beckhusen all of Cameron, Texas.

14 grandchildren, 30 great grandchildren and 2 great great-grandchildren also survive.

Grandsons are Billy L. Odam Jr., Stanley Waits, John L. Fisher, Ricky Doe-bitche and Tommie Fisher and George Weaver served as pallbearers.

Mrs. Odam was a member of the Presbyterian Church.

Mr. and Mrs. Stanley Waits of Hale Center and Mrs. J.C. Odam returned home on Tuesday after attending funeral services for Mrs. Bettie Odam in Rockdale, Texas on Monday Jan. 14.

## Notice

### The Annual Stockholders Meeting Of The Floydada Country Club Will Be Held Thursday, January 24, At 7:30 p.m. At The Country Club. Three Directors Will Be Elected At This Meeting

### Business Opportunities

SMALL CONVENIENCE STORE With Gas And Steel Building FOR SALE OR LEASE

Major highway location, profitable business now. Possibility for building including auto repair, welding, manufacturing, etc. Perfect for man and wife or family team.

Send Name And Address To: Fred Garrison Oil Co. c/o Gary Garrison Box 100 Plainview, Texas 79072

## A GIANT AREA-WIDE PRAISE GATHERING IN CONCERT



### The BLACKWOOD BROS.

Saturday, January 26 8:00 P.M.

Lubbock Municipal Auditorium Lubbock, Texas

## ADMISSION - FREE

**3 Pound Bag Red or Gold Delicious Apples 89¢**

**20 Pound All Purpose Potatoes \$1.89**

**Firm Green Cabbage 9¢ Lb.**

**32 Ounce Kraft Miracle Whip \$1.19**

**Bath Size Lux Soap 4/\$1.00**

# BUDDY'S

220 S. 2ND

Store Hours: Mon.-Sat., 8 a.m. to 8 p.m. Sun., 9 a.m. to 7 p.m.

Values In This Adv Effective Through Wednesday, January 23, 1980

We Reserve The Right To Limit Quantities

**2 Liter "No Deposit" Dr Pepper 89¢ Plus Deposit \$1.19 Value**

**Grade A Extra Large Eggs 69¢ Dozen**

**6-32 Ounce Coke Or Tab \$1.89 Plus Deposit \$2.29 Value**

### VALUES IN THIS AD IN ADDITION TO OUR THURSDAY AD

8 Ounce Philadelphia Cream Cheese 89¢	15 Ounce Franco American Beef Raviolios 2/99¢	71¢ Value
1 Pound Farmland Bacon \$1.39	V-8 36 Ounce 6 Pack Cocktail Juice 89¢	\$1.19 Value
20 Ounce Van D Kamp Fish Stick \$2.59	16 Ounce Campbell's Pork And Beans 3/89¢	39¢ Value
USDA Chuck Roast \$1.79 Lb.	Potato Chips 99¢ Size Lays 2/\$1.39	
1 Gallon Buddy's Milk \$1.99	10 Ounce Campbell's Chicken N Dumplings 2/79¢	50¢ Value
1/2 Gallon Borden Ice Cream \$1.39	10 Ounce Campbell's Hot Dog Bean 2/79¢	50¢ Value
10 Count Pillsbury Sweet or Buttermilk Biscuits 4/89¢	10 Ounce Campbell's Scotch Broth 2/79¢	50¢ Value
7 Ounce Kraft Macaroni & Cheese Dinner 3/\$1.00	10 Ounce Campbell's Vegetable Beef Soup 2/79¢	50¢ Value

Free the Hostages

Volume 79, Number

## Central board

Floyd County Central Appraisal Board Saturday hired a county personal property appraisal supervisor and three assessors.

Faulkenberry, E.J. Kinslow, three assessors.

Ford and Ruth Noland met with

### Director elected

John Jarboe, of Floyd County, was elected as one of three candidates elected Saturday to the High Plains

### ions' pancake

### et Tuesday

Lockney Lions will serve pancakes and all the trimmings — including corn, sausage, coffee and milk — today evening (January 29) at the annual Lions Club pancake supper. This year's pancake event starts at 5

### Basketball 'parent

Friday night is "parents' night" at the Lockney gymnasium. Parents of Lockney High School varsity basketball players are asked to meet about 15 minutes before the start of each varsity

WAY OUT IN FRONT — Lockney girls earned a substantial lead at halftime in their game with Tulla Friday. The 28-9 score, indicated in the photo with nine

