

Basic Bookbinding
P.O. Box 2550
Amarillo, Tex. 79105

Remember your loved ones and friends with a memorial to Lockney Memorial Hospital Medical Fund. These memorials go toward equipment to help serve the community in the best way possible.

REMEMBER your loved ones with a memorial to the Caprock Auxiliary Medical Fund. Mrs. Bob Baker, Treasurer.

Brown's Implement Inc. Your IH Dealer

We Have:
R&J Rod Weeders & Parts
Tool Bars, Shank & Clams
Cultivator Sweeps Complete Line
Lubricator & Accessories
New & Used Lawn Mowers
Rotary Hoe Bearings & Flange
Aspirators Sam Stevens Row
Knife Attachments & Knives
We Can Make All Kinds
Hydraulic Hoses

U.S.D.A. Grade A Split Fryers Box-O-Chicken

with back & giblets
45¢
lb.

Morehead's, Jalapeno or Pimento
Cheese Spread
Borden's American Singles
Sliced Cheese
Claude's Barbecue Sauce



For sale at or below the advertised price in order to limit quantities. None sold to dealers.

Grocery Savings

PIGGLY WIGGLY
MELLORINE
Half Gallon



Instant Coffee
Fruit Flavors
Cagner's Drinks

For .69

3/ 9
16-oz. cans

Golden Corn
3/ 99¢
17-oz. cans

3/ 99¢
16-oz. cans

Free the Hostages



The Lockney Beacon

Volume 79, Number 33

Lockney (Floyd County) Texas 79241

Sunday April 27 1980

12 Pages In One Section

20 Cents

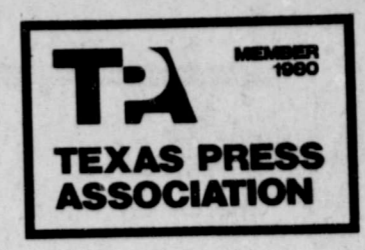

Council

Band students leave for Durango trip. They will return Sunday April 27.

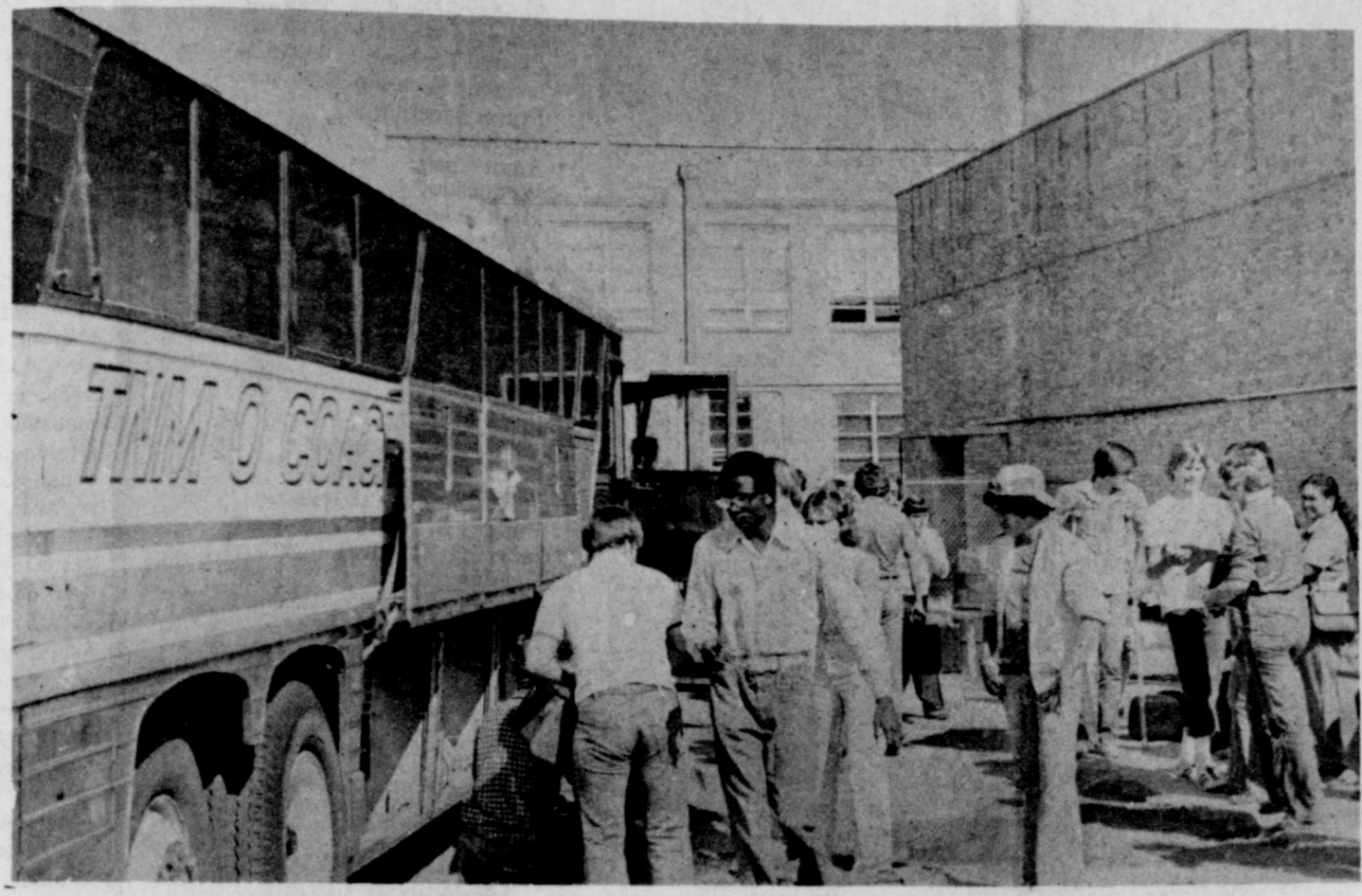

BAND STUDENTS leave for Durango trip. They will return Sunday April 27.

Town Crier

Harland Crume of Floyd County has been named to the 20-member Board of Directors of the Texas Independent Ginners Association. He is owner of Crume Gin in the Providence community. The three-day convention was recently held in Dallas.

SENIOR CITIZENS TO MEET THURSDAY

The Lockney Senior Citizens, will meet Thursday, May 1, 10:00 o'clock in Fellowship Hall, at the United Methodist Church, for their regular "eat-in" meeting. All senior citizens are invited.

Super Stars Contest Heavy Competition

Approximately 30 high school students attended the Super-Stars Tournament held Sunday at the Elementary School track field. There was heavy competition between the Baptists and Methodists during the events. The water relays, the peanut relays and the tug-o-war, was won by the Methodists.

The Baptists won the potato relay, the running relay and the sack race. In the obstacle course, Donna Moats had the best time for the girls. Kyle Brock and Chris Hennagan turned in the best time for the boys. After the field events, they returned to the Methodist Church and Coach Culwell, gave a devotional followed by refreshments.

Fair Need Student Exhibits

The Education Department of the Floyd and surrounding counties fair wants to remind teachers that they might want to save a project completed in this school year to exhibit in the Fair next September. The quality of the exhibits

in last years fair was outstanding and part of the reason was the interesting exhibits prepared by some of the students of the area. For more information contact Mrs. Warren Mitchell, Rt. M, Lockney, 652-3613 or Mrs. Raymond Lusk, Box 13, Lockney, 652-2682.

Locals

Pauline Watson, Amarillo Wednesday with her sisters. Bernadette Cook and a Lubbock visited Mrs. Edna Sunday afternoon. On the way to visit Mrs. Maudie Terrell and Mrs. Maudie of Amarillo.

Research Confirms Nutritionists Views

New research findings back up nutritionists who say that individuals with a disorder called "carbohydrate sensitivity" should not eat high levels of sugar. This was reported here today at the annual meeting of the Federation of American Societies of Experimental Biology.

Scientists of the U.S. Department of Agriculture's Science and Education Administration and the University of Maryland did the research and reported the results. Sheldon Reiser, Ph.D., chief of the USDA carbohydrate laboratory at Beltsville, Md., coordinated the cooperative project.

Twenty-four volunteers took part in the study. All had been tested and identified as carbohydrate-sensitive. In the tests, each volunteer drank a solution composed of two grams of sucrose per kilogram of body weight (equivalent to about five ounces of sucrose for a 150-pound person). After that, blood samples were taken and analyzed for insulin levels. An exceptionally high insulin response, or a prolonged high insulin level, was regarded as an indicator of carbohydrate sensitivity.

Dr. Reiser and his associates said that carbohydrate-sensitive people may have several exaggerated metabolic responses to sugar in the diet. One of the most common and noticeable responses is an exceptionally high level of blood triglycerides—if a diet high in sucrose (table sugar) is eaten. An estimated 20 million Americans have some degree of carbohydrate sensitivity.

The 24 people ate diets with 5, 18, or 33 percent of total calories in the form of sucrose. All ate diets at each sugar level for six weeks.

A five percent sugar diet, the nutritionists said, is far below the U.S. average, which is estimated at near 18 percent; 33 percent is above average but may be about the intake of many individuals who like sweet foods. Besides Dr. Reiser, members of the research team were Otho E. Michaelis IV, Ph.D., and biochemist Judith F. Hallfrisch and Mary C. Bickard of the USDA carbohydrate laboratory; Elizabeth S. Prather, Ph.D., chairman of the University of Maryland department of food, nutrition and university administration; and biochemists Mark Keeney, Ph.D., Karen D. Israel and Ellen L. Bohn of the university's biochemistry department.

They reported: --Six of the volunteers who consumed the highest level of sugar (33 percent calories) developed a "type IV hyperlipoproteinemia pattern". In this condition, blood carries amounts and kinds of fats that have been linked with heart disease.

--Blood triglyceride levels in both men and women increased as the amount of sugar in the diet increased, and the increases were much greater in men than in women. Triglyceride levels were normal in the men when they had the five percent sugar diets. Elevated triglyceride levels also have been associated with heart disease.

--When sugar provided 18 or 33 percent of the calories, compared with five percent, blood levels of total cholesterol were significantly higher. Higher sugar diets also caused an undesirable increase in the men's blood levels of low-density-lipoproteins, contrasted with high-density-lipoproteins. Recent evidence suggests that high levels of high-density-lipoproteins, relative to low-density-lipoproteins, reduces the risk of heart disease.

--Levels of blood insulin following a fast were related to the amount of sugar in the diet; insulin was significantly higher when sugar provided 33 percent of the calories as compared to 18 percent and was higher during the 18-

percent sugar diet than during the five percent sugar diet. Glucose levels followed a similar pattern during fasting. Insulin and glucose responses during times when individuals were eating the two highest levels of sugar indicated glucose intolerance—a warning that diabetes may develop.

--Uric acid levels in the blood were correlated with the amount of sugar in the diet. Men showed a greater response than women. The blood uric acid level in men was above normal when they were on the 33 percent sugar diet and close to abnormal when they were on the 18 percent sugar diet. Abnormally high levels of uric acid are considered a risk factor in heart disease.

Dr. Reiser suggested that health officials may wish to consider a screening program to identify carbohydrate-sensitive people, in view of the risk a high sugar intake might impose on these people. He said he bases this suggestion on an accumulation of data as well as the new data presented here. --Testing could help identify individuals at a higher than normal risk of developing diseases such as atherosclerosis and diabetes—those whose likelihood of disease is heightened if they eat a lot of sugar. Informed of the risk, these persons might modify their sugar intake and reduce the risk," said Dr. Reiser.

Tech Offers Sales Course For Women

A sales course designed especially for women will be presented by the Texas Tech University Continuing Education Division 7-9:30 p.m. Tuesday nights April 22 - May 27. Classes will meet in the Conference Room of the Continuing Education Building X-15 on campus. Purpose of the sales training program is to teach saleswomen to analyze the buyer-seller relationship and better understand the process involved. Dr. Robert D. Amason, professor of marketing at Texas Tech, is course instructor for "The OK Saleswoman: Transactional Analysis for Women in Business." He said sales transactions are communication based on models for human

personality. The salesperson spends most working hours in the midst of these transactions. The course "provides a powerful technique for the female salesperson to respond effectively to the needs of each customer," he said. An understanding and proper application of principles outlined in the course build self-confidence and tend to reduce turnover rates, improve the company's image and improve employee motivation and morale. The enrollment fee of \$50 per person includes the textbook and all educational materials. Registration will be limited to 40 persons. Participants successfully completing the course will receive 1.2 Continuing Education Units.



FUNNELS DIPPED out of the clouds over Floyd County just before noon Friday. Rain and soft hail pelted the area. [Photo by T. Burns]

Doubles Team Wins First

The Junior High District Tennis Tournament was held in Lockney Thursday April 17. It was a dual meet with Plainview.

Jr. High District Tennis Tournament Girls Doubles

1st place: Stephanie Bybee and Karyn Foster defeated Torrez and Mejorado of Abernathy - 6-2, 6-2. Semi-finals - Anderson and Simpson of Floydada, 4-6, 6-4, 6-3. Finals - Ford and Galloway of Floydada, 6-1, 6-2. Julie and Collins and Angie Gaskins were defeated in the first round by Ybarra and Robez of Tullia - 7-5, 7-5. 3rd place was won by Anderson and Smith of Floydada 6-4; 6-1.

Girls Singles

1st place was won by Vicki McKenzie of Abernathy. She defeated Christen Wilson of Floydada in the finals 1-6; 6-4; 7-6. Susy Pinner of Lockney finished by winning the first round against Amy Riley of Tullia 7-5; 6-2. In the second round she was defeated by McKenzie 6-4; 6-2. Susy beat Missy Stringer of Tullia to third 6-0; 6-0. Jeri Ann McCormick was defeated the first round by Christen Wilson of Floydada 6-1; 6-1.

Boys Singles

Robert Galvan of Floydada won 1st beating Kelly Hill of Abernathy 6-1; 7-6 in the finals. Jim Bob Gleason of Tullia finished 3rd beating Chad



STEPHANIE BYBEE and Karyn Foster took first place in the Junior High District Tennis Tournament.

Swinburn of Tullia in the 3rd and 4th place match. Jason Hill lost to Chad Swinburn of Tullia in the first round 6-3; 6-2.

Earl Bracel lost to Kelly Hill of Abernathy in the first round 6-0; 6-1.

Boys Doubles Graves and Hooper of Tullia lost to Hicks and Bearden of Floydada in the finals, 6-4; 4-6; 7-6. Ramos and Kelley of Abernathy and Griffin and Beard at Abernathy finished 3rd and 4th.

Carlos Molinar and Monty Teeter lost to Ramos and Kelly in the first round 6-3; 6-3.

Keith Owens and Terry Carlton lost to Griffin and Beard of Abernathy in the first round 6-1; 6-3.

Jr. High Dual Meet at Crosbyton GIRLS SINGLES Pinner vs Dewpre, 8-0; McCormick vs Smith, 6-0.

DOUBLES Bybee and Foster, 6-0; Collins and Gaskins vs Witt and Copeland, 8-4.

BOYS SINGLES Hill vs Dewbre, 8-0; Bruech vs Hargrove, (winner) 6-4.

BOYS DOUBLES Owens and Teeter vs Dewbee and Hargrove (winners) 6-2, Carlton and Teeter vs Dewbre and Hargrove (winners) 6-0. Won 5 lost 3.

Jr. High Dual Meet in Lockney Single Players - Jason Hill; Susy Pinner, Jeri Ann McCormick, Earl Broseh.

Doubles Teams - Stephanie Bybee and Karyn Foster; Julie Collins and Angie Gaskins; Carlos Molinar and Keith Owens; Monty Teeter and Terry Carlton.

Did not win a match against the 4A school.

time out for GOD

Main Street
Church Of Christ

Jerry Klein, minister

Bible Study 9:30
Morning Worship 10:30
Evening Worship 6:00
WEDNESDAY
Ladies Bible Class 9:30
Bible Study 8:00

EVANS CHAPEL BAPTIST CHURCH
Rev. Bennie Anderson, Pastor
Sunday School 10 a.m.
Morning Worship 11 a.m.
Training Union 6 p.m.
Evening Worship 7 p.m.
Wednesday Prayer Meeting 7 p.m.
Sunday afternoon worship 2:00

FIRST UNITED METHODIST CHURCH
Rev. Dewitt Seago
SUNDAY
Sunday School 9:45
Worship Service 10:55
UMY 6:00
Evening Worship 7:00
United Methodist Women First Tuesday of Month
Circles Monday (2nd & 4th Monday nights) Tuesday & Wednesday mornings.

TRINITY LUTHERAN CHURCH
Providence Community
Andrew Mild
Sunday School & Adult Bible Class 10:00
Divine Worship Service 11:00

ASSEMBLY OF GOD CHURCH
Sunday School 10:00
Morning Worship 11:00
Evening Worship 7:00
Prayer Service Wed. 7:00
Rev. Bob Wright, Pastor

TEMPLO BAUTISTA SALEM
Manuel Alaniz, Pastor
Sunday School 9:45
Worship Service 11:00
Christian Training Time 5:00
Evening Worship 6:00
Wednesday Prayer Meeting & Choir Practice 7:30

AIKEN BAPTIST CHURCH
James Kaler, pastor
Sunday School 10:00
Morning Worship 11:00
Training Union 6:00
Evening Worship 7:00
Prayer Service Wed. 7:30
Brotherhood, W.M.U. And Auxiliary Wednesday 7:30

SAN JOSE CATHOLIC CHURCH
Father Joe Bixenman
Sunday morning Mass 9 a.m.
Saturday Evening Mass 8 p.m.
Wednesday Evening 8 p.m.
Friday Evening 8 p.m.
Confessions Saturday 6:30 p.m.

Sunday
• Proverbs 5:1-13
Monday
• Proverbs 8:1-36
Tuesday
• Proverbs 22:1-21
Wednesday
• Proverbs 24:3-14
Thursday
• Proverbs 30:5-33
Friday
• Isaiah 61:1-11
Saturday
• Isaiah 62:1-12



A BIGGER WORLD

There comes a time, even in a chick's life, when the way must open to a greatly expanded world. When his confining shell no longer allows proper growth, he makes a point of throwing off his shackles and steps out into a big, strange world.

This comparatively simple phenomenon is paralleled in human existence as each child grows toward adulthood, and reaches out for the wider horizon. What he finds there will depend in great part on what he has been taught.

For this reason the early and continued guidance of Christian home and church are all-important. From these things the foundation of faith is built. Through faith and understanding the shackles of fear and bondage are dispelled, and your child grows spiritually strong to meet the ever-widening horizons and challenges of a modern world.

COPYRIGHT 1980 KEISER ADVERTISING SERVICE
P. O. BOX 8624
CHARLOTTESVILLE, VIRGINIA 22906

Scriptures selected by The American Bible Society

This Inspirational Message
Sponsored By The Following

Plains Electric
Electrical Irrigation Installation

Brown's Department Store
Ready-to-wear

Davis Lumber Company
Lumber and Building Supplies

Baccus Motor Company
"Where To Buy Them"

Sun-Vue Fertilizers
Your Smith-Douglas Dealer

The Longhorn Inn
The Glen Cooper Family

Byrd Pharmacy
Fred D. Byrd, Pharmacist

Page's Thriftway
Friendly Service Every Day of the Week

Jackson Tire Company
Shamrock Products - National Tire

Consumers Fuel Association
Everything For The Farmers

Dan's Auto Service
Repair Specialists

Moore-Rose Funeral Home
Phone 652-2211

Patterson Grain Company
Lockney

Perry Implement Company
Lockney's John Deere Dealer

Lockney Beacon
Your Hometown Newspaper

Schacht Jewelry & Floral
"It's Our Pleasure To Serve You"

Lockney Co-Op Gin & Elevator
Serving Yourself thru Ownership

First Baptist Church

John C. Jenkins
Pastor

Monte Richards,
Music director

Sunday School 9:45 a.m.
Morning Worship 11:00 a.m.
Church Training 6:00 p.m.
Evening Worship 7:00 p.m.
Prayer Meeting 7:00 p.m.
Wednesday 7:00 p.m.
Adult Choir 8:00 p.m.
Wednesday 8:00 p.m.
High School Youth (B.Y.F.) 7:00 p.m.
Wednesday 7:00 p.m.
G.A. and Mission Friends 4:00 p.m.
Wednesday 4:00 p.m.
Youth Choirs 5:00 p.m.
Sunday R.A.'s 5:00 p.m.
Sunday 5:00 p.m.

PRIMERA IGLESIA BAUTISTA

Rev. Glenn Smith, pastor
Sunday School 9:45 a.m.
Morning Worship 11 a.m.
Training Union 5 p.m.
Evening Worship 6 p.m.
W.M.U. Brotherhood, Choir Practice 7:30 p.m.
Monday
Prayer Service Wednesday 7:30
R.A.'s, G.A.'s and Aetecns Wednesday 7:30 p.m.

LATIN AMERICAN CHURCH OF CHRIST

Bible School 9:45
Morning Worship 10:45
Evening Worship 6:00
Wednesday Service 8:00

LOCKNEY LATIN ASSEMBLY OF GOD

Manuel Rendon
Pastor
Sunday School 9:45
Morning Worship 11:00
Evening Worship 7:30
Men's Fellowship Tuesday Evening 8:00
W.M.C. Thursday 8:00
Christ's Ambassadors Saturday Evening 7:30

WEST COLLEGE CHURCH OF CHRIST

West College And Third
Frank Duckworth
Evangelist
Sunday Morning Worship Services 10:30
Sunday Evening Worship Services 6:00
Wednesday Evening Prayer Services 8:00

LONE STAR BAPTIST CHURCH

Frank Lorillard Jr.
Sunday School 10:00
Morning Worship 10:30
Training Union 11:30
Evening Worship 5:00
Prayer Service Wednesday Evening 6:30
Brotherhood, First Saturday Morning of Every Month.

CEDAR HILL BAPTIST CHURCH

Sunday School 10:00
Morning Worship 11:00
Evening Worship 6:30
Prayer Service Wednesday at 6:30 p.m.

Letters To The Editor

Dear Editor and Citizens:
The growth of Floyd County is a couple of friends and I am visiting the other day, and since I had been appointed the Chairman of the Chamber of Commerce, the best way to achieve growth in Texas Towns, and the particular Floydada, is to have a home.

His immediate answer was "The development of Enterprises." We were in agreement that the trying to useless exercise, it had and it will not work now. Many years has never now draw new business.

There has got to be a motivator, or there will be attraction for any kind of When we try those tired try them, and try them wanes for even those Let us not waste our energy that could care less for us use those energies to encourage those that are our midst.

You would be amazed that given the opportunity, and the financing, into business for themselves grow and prosper as a child and guided into the adult.

Many people, managers and many just employees, for an opportunity to do many times we have ambitions of an individual. Too many times, instead of encouragement and a helping turn our back and say, we need you. Too many times been too conservative and to lend just a little bit more individual to achieve success times have individuals encouraged because the City seemed to suppress or business ventures rather than them a helping hand.

In our West Texas City given us the cream of the are no better people anywhere no people on earth better give encouragement, vision financial support to a enterprise.

Since God has endowed a wealth of opportunity and vast source of prospective owners, we would be understanding if we did not the resources God has given intend for us to develop things he has given us. for us to help each other the fullest extent of our God does expect us to help promote the well being citizens of our towns. We helping those individuals honest and industrious to begin their own businesses.

The future of Floydada depends upon the citizens towns looking out for the worthy and capable of helping family enterprises and help get a foothold in the business.

This certainly is not the faint hearted banker to some one that believes in believes in people, and recognizes the potential in entrepreneurs. My, the full for most of those bankers, they want enough three or four loans on one.

So if the Banks won't do others that can and will industrial development considers and the biggies, those funds available to citizenry that are working breaks, utilities breaks, and whatever else stimulate the growth of the enterprises.

Small businesses are nationally than the big ones far more numerous in the bigs. Small are more needs of the customer and this is where the enterprise fits in to the



ARMANDO VILLALON, 7th grade, strives for excellence in the Long Jump.



JUNIOR HIGH DISTRICT TRACK MEET SEVENTH GRADER, Brent Hallmark, running 330-yd. dash.



JACKIE CUNYUS exhibits form in running the 80-yd hurdles.

Lockney General Hospital

April 17 to April 24
Phillip, Lockney, dismissed 4-17.
Arrett, Floydada, family enterprises and help get a foothold in the business. dismissed 4-19.
Perkins, Silverd 4-12 dismissed
Lockney, ad- dismissed 4-19.
endon, Lockney, 4-16, baby girl 4-16, dismissed
Charlie Boedeker, Lockney, admitted 4-15 transferred.
Juanita Rodriguez, Quitaque, admitted 4-16 dismissed 4-21.
Bennie Teaff, Floydada, admitted 4-16 dismissed 4-24
Lionso Cisneros Jr., Floydada, admitted 4-17 dismissed 4-19.
Joan Helms, Quitaque, admitted 4-17 dismissed 4-22.
Bradley Saens, Floydada, admitte 4-17 dismissed 4-18.

RESUMES AVAILABLE

Dairy Queen

HOLLIS JONES DAIRY QUEEN RESUMES MANAGER TRAINING LOCATION ALL OVER WEST TEXAS THE JOB TRAINING INCLUDES LEARNING SPEED COOK, PRODUCTION AND SERVICE LABOR CONTROL, ORDERING AND INVENTORY CONTROL. YOU MUST BE MATURE WORKING ADULT THAT LIKES PEOPLE PLUS BONUS CAN EXCEED \$1500 PER MONTH A TWO WEEK TRAINING PERIOD REQUIRED A LESSER SALARY. INSURANCE PROVIDED AVAILABLE. PAID VACATION AFTER 90 DAYS.

INTERVIEW CALL OR WRITE HOLLIS OR SUZANNE AT RALLS, TEXAS 76234. 817-627-3096 OR WRITE HOLLIS, RALLS, TEXAS, 76237

Editor's Quality
Do not squander for that is the sure made of.
Benj

Letters To The Editor

Dear Editor and Citizens interested in the growth of Floyd County Texas. A couple friends and I were visiting the other day, and I asked them a strange question. I asked since that I had been appointed the Chairman of the Commission on Industrial Development by the Chamber of Commerce, what was the best way to achieve growth for Texas Towns, and this included towns of Floydada and Lockney, particular Floydada, for this home.

His immediate answer and reply was "The development of Small Enterprises." We were in agreement that the trying to do anything to our towns was a useless exercise, it had never worked and it will not work now. Those utterances that have been made many for years has never and will now draw new businesses.

There has got to be a strong motivator, or there will never be an attraction for any kind of business. When we try those tired old ideas, try them, and try them, our energies for even those things we want. Let us not waste our energies on things that could care less for our citizens, let us use those energies to develop and encourage those that we already have in our midst.

You would be amazed at the number of people that given the opportunity, the financing, that we can get into business for themselves and grow and prosper as a child is born and guided into the maturity of an adult.

Many people, managers, supervisors and many just employees, are for an opportunity to do better. Many times we have squashed the ambitions of an individual in business. Too many times, instead of an encouragement and a helping hand, we turn our back and say, we don't need you. Too many times have we been too conservative and too slow to lend just a little bit more to an individual to achieve success. Too many times have individuals been discouraged because the City Fathers seemed to suppress or oppose business ventures rather than give them a helping hand.

In our West Texas Cities, we have given us the cream of the crop, we are no better people anywhere, no people on earth better equipped with encouragement, wisdom, financial support to a worthy enterprise.

Since God has endowed us with a wealth of opportunity and a vast source of prospective owners, we would be doing ourselves a disservice if we did not put the resources God has given us to intend for us to develop and do things he has given us. He does for us to help each other to do the fullest extent of our capabilities. God does expect us to help each other promote the well being of our citizens of our towns. We can help those individuals that are honest and industrious to develop their own businesses.

The future of Floydada and Lockney depends upon the citizenry of our towns looking out for those who are worthy and capable of beginning family enterprises and helping them get a toehold in the business community.

This certainly is not the faint hearted banker to tread. It is some one that believes in the beliefs in people, and has the ability to recognize the potential in our entrepreneurs. My, My, that is full for most of those negative bankers, they want enough security, three or four loans on one.

So if the Banks won't do it, let others that can and will. Instead of industrial development funds, let us consider the biggies, let us use those funds available to those citizenry that are worthy. The breaks, utilities breaks, rentances, and whatever else might stimulate the growth of the small enterprises.

Small businesses hire more nationally than the bigs. Investments far more numerous in the small bigs. Small are more flexible to the needs of the customer than the bigs and this is where the small enterprise fits in to the picture.



ARMANDO VILLALON, 7th grade, strives for extra inches in the Long Jump.



JUNIOR HIGH DISTRICT TRACK MEET SEVENTH GRADER, Brent Hallmark, running in the 300-yl. dash.

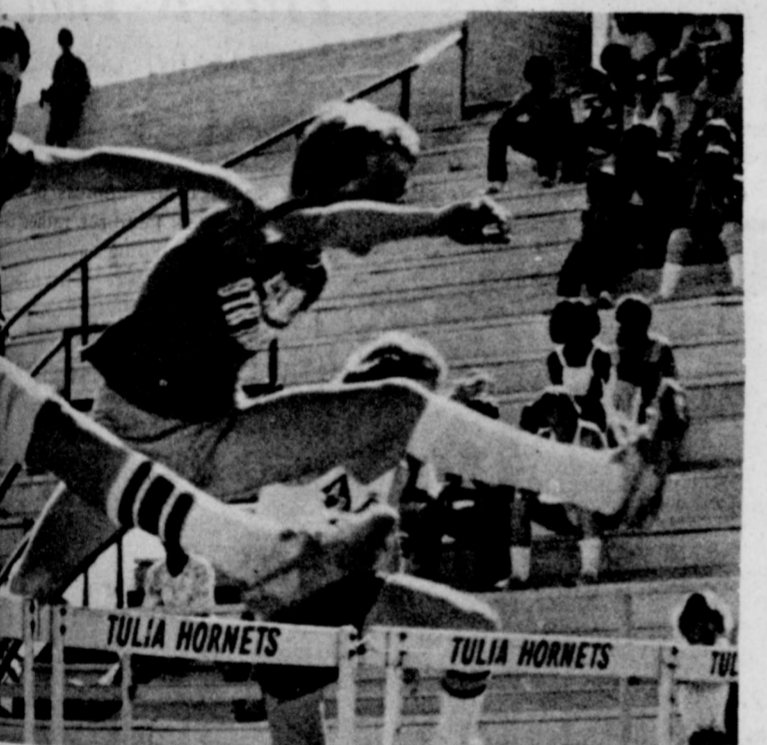

JACKIE CUNYUS exhibits form in running the 80-yl I. H. hurdles.

Lockney General Hospital Report

April 17 to April 24

Phillip, Lockney, admitted 4-17, discharged 4-17.
 Janet, Floydada, admitted 4-22, discharged 4-22.
 Matador, admitted 4-19, discharged 4-19.
 Perkins, Silverton, admitted 4-12, discharged 4-12.
 Lockney, admitted 4-19, discharged 4-19.
 Lockney, admitted 4-16, discharged 4-16.
 baby girl, admitted 4-16, discharged 4-16.

Charlie Boedeker, Lockney, admitted 4-15 transferred.
 Juanita Rodriguez, Quitaque, admitted 4-16 discharged 4-21.
 Bennie Teaff, Floydada, admitted 4-16 discharged 4-24.
 Lionso Cisneros Jr., Floydada, admitted 4-17 discharged 4-19.
 Joan Helms, Quitaque, admitted 4-17 discharged 4-22.
 Bradley Saens, Floydada, admitted 4-17 discharged 4-18.

Alicia Samford, Amarillo, admitted 4-18 continues care.
 Juanita Rodriguez, Lockney, admitted 4-19 baby girl Maria born 4-19 discharged 4-21.
 Myrtle Williams, Lockney, admitted 4-21 continues care.
 Verdie Smith, Lockney, admitted 4-22 continues care.
 Earl Minter, Lockney, admitted 4-22 continues care.

SPORTING EVENTS

Freshmen Win Second In District

The freshman track team of Lockney High School turned in a good performance in capturing second place at 4-AA district boys' track meet in Tulia recently. The team had five first places in compiling a 99 point total.

Hurdler Kyle Brock was the high point individual leading the freshman with 20 points. The results of the team are as follows:

Sprint relay—(Hugo Araujo, Ivory Harris, Kyle Brock, Mario Arellano) - 49.4 - 4th.

880 Dash—Robert Hernandez - 2:11.9 - 2nd; Sam Alvarez - 2:15.9 - 3rd.

1600 Run—Frankie Castro - 5:09 - 1st; Greg Gonzales - 5:23.7 - 4th.

1600 Relay—(Arellano, Alvarez, Harris, Herndandez) - 3:55.78 - 3rd.

Long Jump—Arellano - 18-5 1/2 - 1st.

Shot Put—Aurelio Salas - 49-11 1/2 - 1st.

110 High Hurdles—Brock - 16.43 - 1st.

100 Dash—Araujo - 12.55 - 4th.

440 Dash—Hernandez - 57.08 - 3rd; Alvarez - 60.3 - 6th.

330 Int. Hurdles—Brock - 42.47 - 1st.

220 Dash—Arellano - 24.7 - 2nd; Araujo - 26.1 - 5th.



KYLE BROCK, double winner in the hurdles.

Alaniz Runs At Austin May 2

Doreen Alaniz became the first girl in the history of Lockney High School to qualify for the state girls track meet following an exciting performance at the Region I AA track meet in Lubbock last weekend. Doreen will represent District 4AA and Region I in the 100 meter dash next weekend (May 2-3) in Austin.

She finished second in the race while running a qualifying time of 12.70. The event was won by Vicky Cleveland of Dimmitt with a time of 12.54.

Doreen, a freshman at Lockney High School will run at 8:05 p.m. Friday, May 2 in Austin. Only eight people qualify in each event so each race will be finals.

Marsha Sharp, Lockney girls track coach commented that this is a big honor for Doreen and Lockney. The fact that this is a first for us and that she is only a freshman makes it even more exciting. Only eight girls in the state qualify in AA so that should give everyone an indication of her speed and how tough it is to make it to Austin.



MOSES RODRIQUEZ throws the shot put for the 8th grade.

Tournament Begins April 28

The Little Dribblers tournament will begin on Monday, April 28 at 4:30 p.m. Game time on April 29 is at 4:30 p.m. and Thursday, May 1 game time will be 5 p.m.

LITTLE DRIBBLER SCORES

April 17 - Girls
 First Game: Kittens vs. Queens; Kittens 20 - Queens 21. Scoring for the Kittens were Guerrero 12, Lopez 4, Ford 3 and Mize 1. Scoring for the Queens were Vasquez 12, Koonsman 8 and Harris 1.

Second Game: Lady Bugs vs. Rockettes; Lady Bugs 14 - Rockettes 26. Scoring for the Lady Bugs was Holt 14. Scoring for the Rockettes were Carthel 21, Peralez 4 and Terrell 1.

April 17 - Boys
 First Game: Nicks vs. Hawks; Nicks 20 - Hawks 15. Scoring for the Nicks were Teeter 11, Ford 6, Cortez 2 and Sutterfield 1. Scoring for the Hawks

were Reed 9, Jackson 4 and Race 2.

Second Game: Bullets vs. Lakers; Bullets 40 - Lakers 38. Scoring for Bullets were Torrez 26, Means 8 and Frizzell 6. Scoring for Lakers were Sanchez 23, Torres 13 and Gant 2.

April 22 - Boys
 Bullets vs. Nicks: Bullets 27 - Nicks 28. Scoring for Bullets, Torres 19, Frizzell 5 and Means 3.

April 22 - Girls
 First game: Kittens vs. Lady Bugs; Kittens 27 - Lady Bugs 15. Scoring for the Kittens, Guerrero 15, Lopez 8 and Ford 4. Scoring for the Lady Bugs, Holt 11, Perez 2 and Sanchez 2.

Second Game: Queens vs. Angels; Queens 20 - Angels 25. Scoring for Queens were Koonsman 10, Vasquez 8 and Tickle 2.

Scoring for Nicks, Teeter 14, Sutterfield 8, Cortez 4 and Ford 2.

Nuggets vs. Lakers: Nuggets 44 - Lakers 30. Nuggets scorers were Mathis 32, Brotherton 9, Key 2 and Huerrera 1.

Scoring for the Lakers were Torres 14, Sanchez 12 and Gant 4.

put AMERICA
back in the driver's seat
use **GASOHOL**

FLOYDADA TRAVEL CENTER
SWIFTY DISTRIBUTORS, INC. 983-3721

Elect

Husband and Father

Crop and Livestock Producer

Concerned Citizen

Sincere Candidate

Roger Dawdy
Commissioner Precinct 1
Vote For Roger Dawdy May 3

Coming Soon....

Butterrick & Vogue Patterns

Special of the Week

ONE TABLE OF COTTON

Blends

20 - 30% OFF

ONE GROUP T-SHIRT

Knit & Polyester

BLOUSE WEIGHT

20 - 30% OFF

Stitch-n-Pretty

118 W. California St.
983-3809

Dairy Queen *

HOLLIS JONES DAIRY QUEEN RESTAURANTS
NEEDS MANAGER TRAINEES.

LOCATION ALL OVER WEST TEXAS AREA. ON THE JOB TRAINING INCLUDES LEARNING TO SPEED COOK, PRODUCTION AND SERVICE, LABOR CONTROL, ORDERING AND INVENTORY CONTROL. YOU MUST BE MATURE, HARD WORKING ADULT THAT LIKES PEOPLE. SALARY PLUS BONUS CAN EXCEED \$1500 PER MONTH. A TWO WEEK TRAINING PERIOD REQUIRED AT A LESSER SALARY. INSURANCE PLAN AVAILABLE. PAID VACATION AFTER ONE YEAR.

INTERVIEW CALL OR WRITE HOLLIS OR SUE JONES, P.O. BOX # 78234, LOCKNEY, TEXAS 76234. 817-627-3096 OR WRITE PETE LOONEY, 78257

Prescriptions Filled...

That's what we're here for! We're concerned with your good health. Trust us to put a personal touch in all we do. Rely on our professional accuracy in all prescriptions.

STORE HOURS: Monday - Friday
8 A.M. To 5:30 P.M.
Saturday: 8 A.M. To 1 P.M.
PRESCRIPTION SPECIALISTS

Byrd PHARMACY
Phone 652-3353

Night Phone 652-2374
320 N. Main Lockney

Editor's Quote

Do not squander for that is the stuff made of.

Benjamin Franklin

Society and Features

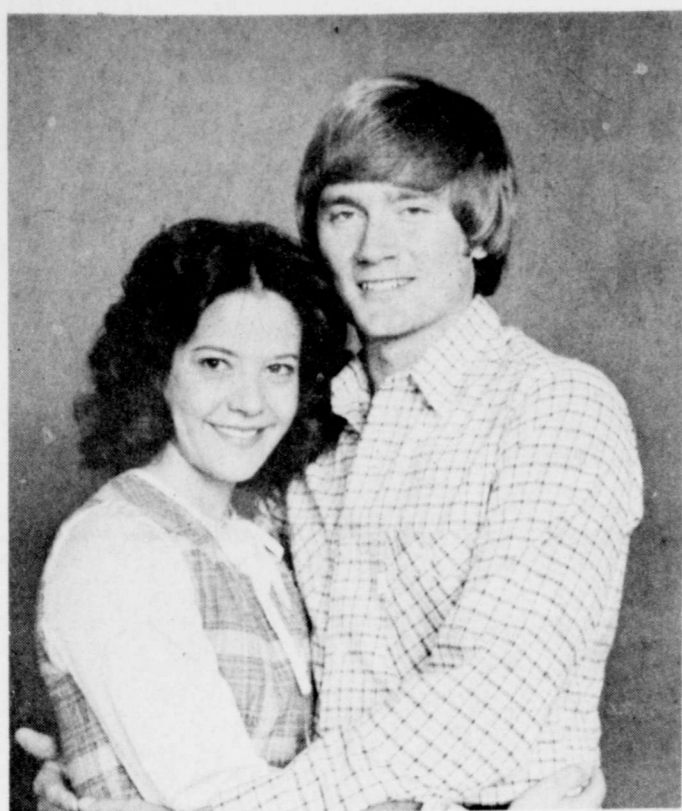

ANGIE TURNER, RICKY COVINGTON

Turner-Covington Set Vows

Mr. and Mrs. Nolan Turner of Floydada announce the engagement and approaching marriage of their daughter Angie DeLynn to Ricky Layne Covington, son of Mr. and Mrs. Kent Covington of Dougherty.

The couple will be married July 26 in the First Baptist Church.

The bride-elect is a 1979 graduate of Floydada High School and is currently attending South Plains College.

The future bridegroom is a 1978 graduate of Floydada High School and is currently attending Texas Tech University.



"CAP SLEEVES" and a "Read-all-over print" dress worn by Hapless Helen (Dunlap) brought more than the house down with laughter as she modeled her designer exclusive.

Pucketts Announce Wedding

Mr. and Mrs. Sam Pucket of Ruidoso, New Mexico announce the marriage of their son, Steven, to Toni Dugan of Wichita Falls. The couple married April 11 in Wichita Falls. Pucket is a 1971 graduate

of Floydada High School and received his B.A. degree from Texas Tech University in 1976.

The couple is at home in Wichita Falls, where he is employed by the Lanier Corporation.

Home Seminar May 6

"USE SENSE — ADD DOLLARS TO YOUR HOME" is a special interest program being sponsored by the Floyd County Family Living Committee from 9:00-4:00 on May 6 at the Massie

Activity Center in Floydada. Resource people from Lubbock, Plainview, Post and College Station will be presenting programs on remodeling, landscaping and interior decorating. Plan to attend!

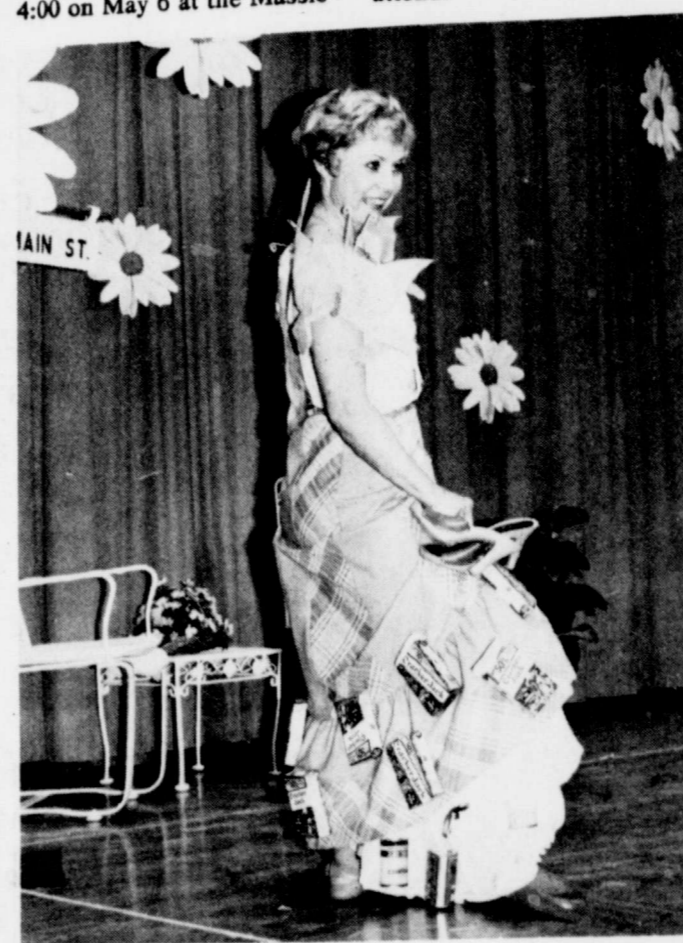

SERENA (JOANNA) CAGLE shows off her "Can-can slip and box pleated" skirt with special butterfly sleeve details. Her hair was "pig-tailed" by Floydadas own Sir Johnny of Ponderosa.

Women's Team Elects Officers

The Floydada Fire Dept. Women's Pumper Team met and elected the following officers: Rhonda Guthrie, Captain; Nancy Welborn, Assistant Captain; and LeAnn Neeley, Secretary.

Other members of the team are Ginger Warren, Beth Eckert, Linda Phillips and Betty Marquis.

The Women's Pumper Team, as well as the men's team, will be entered in

pumper races and water polo games around the area and in Dallas at the State Firemen's Convention this year.

To help meet expenses, the Women's Pumper Team and the wives of members of the Floydada Fire Department



STYLE SHOW MODELS—A group of ladies and children wait their turn before going on stage to model at the Women's Division salad supper.

Craig Graduates Officer School

Captain Steve M. Craig, son of Dr. Charles C. Craig of 428 W. California, Floydada, Texas, has graduated from the Squadron Officer School at Maxwell Air Force Base, here.

Graduates of the school studies communication skills, international relations, manpower management, and responsibilities that prepare Junior Air Force officers for command and staff duties. He will be assigned to Dyess Air Force Base, Texas, for duty as a C-130H navigator instructor.

A 1969 graduate of Floydada High School, Captain Craig received a bachelor's degree in 1973 from Baylor

University, Waco, Texas. His wife, Vicki, is the daughter of Mr. and Mrs. Louis R. Powell of 7156 Hunter's Ridge, Dallas.

FLOYD DATA

According to Mrs. Floyd Boren of Blue Ridge now is a good time to travel south or east to see the bluebonnets. She reported that south of Greenville they are in full bloom.

Elect

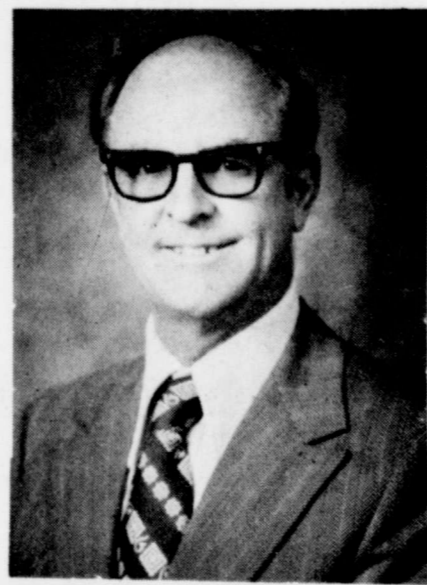

Sam A. Spence
Commissioner Precinct 1

Conservative-Fair-Friendly-Honest-Dedicated

LIFETIME RESIDENT — WW II VETERAN — BUSINESS MAN CONCERNED FOR THE NEEDS OF ALL CITIZENS OF FLOYD COUNTY.

WORKING FOR THE PEOPLE OF PRECINCT 1 WILL BE MY TOP PRIORITY.

IN ORDER TO MEET THE VOTERS I HAVE BEEN TO EACH HOME IN PRECINCT 1, EITHER TO VISIT OR LEAVE A CARD IF YOU WER'NT THERE!.

YOUR VOTE FOR ME AS PRECINCT 1 COMMISSIONER WILL BE GREATLY APPRECIATED.

PAID POL. ADV. BY SAM A. SPENCE



agri-facts

One hundred sixteen billion, four hundred eighty-four million, three hundred thousand, six hundred . . . or putting it all together numerically 116,484,300,600. That's the number of sandwiches (standard slicing, one-pound loaves) which could be made from the food stocks DONATED by the United States during the past year to countries designated by the World Food Conference as MSA (Most Seriously Affected). Enough for a pretty impressive picnic. Also a good example of the importance of American production to world food supply. Donations to the MSA, although impressive in terms of sandwich counting, are only a small part of the total exports of American grain crops since over twenty-five times as much grain as that given away was sold on the world market. Now to figure out the importance of world trade use your own calculator . . . this one doesn't go that high.

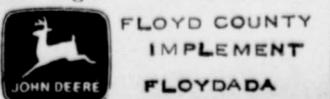

SPORTSWEAR GOES FEMINE WITH EMBROIDERY. D-G's tri-color separates are wearable, handsome classics in green, yellow or white pique double knit of Encron® polyester. The belted jac-shirt has multicolor embroidery, \$41. The printed jac-shirt has multicolor embroidery, \$31. Pants, \$27, 4-18.



104-06 North Main Lockney, Texas

To The Voters Of Precinct 1 & 4 Floydada

Walter Hollums Justice Of The Peace

Will Appreciate Your Vote & Influence In The Coming Election May 3, 1980

Happy 31st Birthday Micheal Hinsley

FIRST YOUR HAIR— THEN YOUR TEETH— T.K.B.

Give A Gift To That Special Lady That Allows Her To Express Herself

Creative Arts And Craft Classes.

Gift Certificates Available WE HAVE A GOOD SELECTION OF SUPPLIES FOR EACH CLASS

Rowell This-R-That

100 N. MAIN, LOCKNEY

WE APPRECIATE YOUR CONTINUED PATRONAGE



SUMMER BRIGHT SPORTSWEAR. Mix up brilliant green with yellow and white pique double knit of Encron® polyester. The belted jac-shirt has multicolor embroidery, \$41. The printed jac-shirt has multicolor embroidery, \$31. Pants, \$27, 4-18.

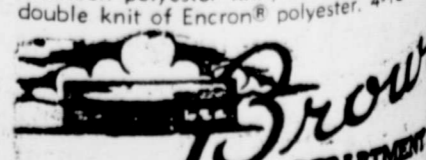

104-06 North Main Lockney, Texas



DELLA SMITH is surrounded by six of her seven granddaughters who helped celebrate her 99th birthday. (left to right), Bill Smith, Jo Harrison, Mona Smith, Ruth Harrison. Kneeling to Mrs. Smith's left is her son, G.W. Smith, and the one on her right G.W. Smith.

McClure's Return From Ohio Trip

Frances McClure returned home from a two week trip to visit her son, Jerry and daughter, Ruth, in Oxford, Ohio.

While in Ohio, she had the opportunity to see her granddaughters, the girls of the trip were at a dinner party for students and their parents at Miami University.

Returning home through Nashville, Tennessee they visited Weldon's cousins, who are ex-Floyd County residents.

One question the McClures were asked home Texas came from an African student who wanted to know if all Texans are rich.

The McClures visited with a young person from Iran who has spent three years at Miami working on his doctorate and was hoping to be allowed to stay in the United States one more year to complete his work.

Returning home through Nashville, Tennessee they visited Weldon's cousins, who are ex-Floyd County residents.

Programs For Women

The Crises Center of Trinity United Church in Plainview at 7 p.m.

Programs of all ages are invited to attend this important program sponsored by the Crises Center.

The program is of vital interest since rape, as a crime, is on the increase. No woman, at any age, is safe from its threat.

The meeting will be held in the Fellowship Hall of the Church at Ninth and Utica.

Rodeo Queen Contestants Sought

Women from Lockney are invited to be contestants in the Rodeo Queen Contest.

The contest will be held at the Floyd County Fairgrounds, July 17-18-19.

Potential candidates are asked to phone Carrie Bertrand at 983-2235.

The Loft will be rodeo headquarters. The saddle which is to be given at the drawing will be on display during Old Settlers. The saddle is by Alvin Durham and is valued at \$800.

receive a \$100 gift certificate and a buckle. A \$75 gift certificate goes to the runner-up, second place will be \$50 and third place will be worth \$25.

Potential candidates are asked to phone Carrie Bertrand at 983-2235.

The Loft will be rodeo headquarters. The saddle which is to be given at the drawing will be on display during Old Settlers. The saddle is by Alvin Durham and is valued at \$800.

Areas Gifts Teacher

Dorcas Sunday School of Lockney, the first Church met Tuesday noon in the home of Ruth Reves.

Maudie Muncy gave a wonderful way to lock this year! D-G's tri-color separates are wearable, handsome classics in green, yellow or white pique double knit of Encron® polyester. The belted jac-shirt has multicolor embroidery, \$41. The printed jac-shirt has multicolor embroidery, \$31. Pants, \$27, 4-18.

Gifts were presented to their class teacher, Emma Thomas.

Presentments were served by Sams, Annie Muncy, Maudie Muncy, Ebel Payne, Sylvia Ebel Carroll, Emma Thomas and the hostess.

Heating Plumbing Problems? Call BROWN'S PLUMBING

in or Steve 983-2251 8:30 a.m. and 5 p.m. until?

Who Votes

If You Live To Vote For

Justice Of Voting Box

Eligible voters for Precinct Allmon, Sandhi

Who Votes

If You Live To Vote For

PAID FOR BY

The Voters Of Precinct 1 & 4 Floyd County

Walter Hollums
Justice Of The Peace

Will Appreciate Your Vote & Influence
In The Coming Election May 3, 1980

Happy 31st
Birthday
Micheal Hinsley

FIRST YOUR HAIR—
THEN YOUR TEETH—
T.K.B.

Give A Gift To
That Special Lady
That Allows Her
To Express Herself

Creative Arts And
Craft Classes.

Gift Certificates Available

WE HAVE A GOOD SELECTION OF
SUPPLIES FOR EACH CLASS.

Rowell
This-R-That

100 N. MAIN, LOCKNEY

APPRECIATE YOUR CONTINUES PATRONS

Donovan-Galvani



BRIGHT SPORTSWEAR SEPARATE
brilliant green with yellow and white
new way to look this year! D-G's belted
and flattering top, \$39. The classic
polyester knit, \$23. Pants, \$27. Foot
unit of Encron® polyester. 4-18

Brown
DEPARTMENT STORE
Lockney, Texas

Della Smith Celebrates Ninety-Ninth



DELLA SMITH is surrounded by six of her seven children who helped celebrate her 99th birthday. From left to right, Bill Smith, Jo Harrison, Mona Smith, Ruth Harrison. Kneeling to Mrs. Smith's left is her wife, Frances and the one on her right G.W. Smith.

For the past seventy-five years Floyd County has been the home of Della Hammons Smith, a pioneer woman who recently celebrated her 99th birthday.

Della and the late R.C. Smith arrived in the Center Community by covered wagon with their two youngest sons, Roy and Foy, one cold winter day in 1905. There they made their home in a half dugout for a year.

In 1906 the Smiths bought the present family farm, south of Floydada, where the family increased with addition of six children. Mr. Smith passed away in 1938.

One of the Smith's children have always lived close

to the family home on the farm. For many years Bill and Lillian Smith lived there and since 1966, a daughter, Ruth Smith Harrison and her husband Don, who left the "city life" of Ft. Worth for the quieter life on the family farm.

Because of ill health, in 1966 Floyd Smith retired from the furniture business and made his home with his mother until his death in 1977. For the next several months Mrs. Smith visited her children and made her home with them.

Finally, Mrs. Smith was able to return to her much loved home with a companion and nurse, Mrs. Dollie Cardinal.

Mrs. Smith enjoys reading her mail, watching television, having guests come for a visit, and possesses a great desire to reach 100 years of age.

Helping celebrate this very special birthday were six of her seven children. From Lockney were Mona and Travis Dunn, Roy and Sunshine Smith, Plainview; Ruth and Don Harrison, G.W. and Alta Smith, Milton and Jo Harrison, and Bill and Lillian Smith of Floydada. Foy and Jessie Smith of Levelland were unable to be here because of illness.

Some 29 grandchildren, great-grandchildren and great-great-grand children attended the party.

Couples Home From Florida

Bill and Lillian Smith and Milton and Jo Harrison of Floydada traveled by car recently to Saint Augustine,

Florida where they met Bob and Janice Hansen, Rick and Greg of Rochester, New York, the Smith's daughter.

The Floydada couples spent a week visiting sights along the Gulf Coast including Plains, Georgia; the Florida Keys and Miami before

joining the Hansens for five days visiting Disney World.

Lillian reported the weather was good except for one rainy day, but in Georgia they saw the results of heavy rains. There they visited with the local people and learned that the farmers of that area were a month behind in field work and everyone was greatly concerned.

The couples returned to Floydada Monday, April 14.

Mrs. Myers Honored

The children of Mrs. Olive Myers were hosts at a birthday party honoring her at the home of Merle and Mike Mooney in Lockney Sunday, April 20.

Other children assisting with the party were: Jackie Myers, Mr. and Mrs. Don Myers, of Lubbock, and Mr. and Mrs. Jay McPherson of Midland. Jim Myers and Betty Veal were unable to attend.

Relatives honoring Mrs. Myers were: Mr. and Mrs. Sidney Mudgett; Foris and Joe Hindman; Ernestine Myers; Shelley Jordan and daughters, Heather and Courtney; Marjorie Myers and Jamie Myers all of Lubbock.

Other out-of-town relatives were: Pam and Kenneth Webster and son Jay Mark from Odessa; Karen Mooney and daughters, Lecia, Tina, Dawn and April from Midland; Mr. and Mrs. W.H. Mudgett of Sudan; Jerry Mudbett of Slaton; David and Lana Brotherton of Crosbyton; Mr. and Mrs. George Myers of Groom, Texas; Dianne Phillips and son Bret from Petersburg.

A decorated birthday cake centered the table. Cake and homemade ice cream were served.

Now Open
Beauty Nook
FULL SERVICE
SHOP FOR
MEN AND WOMEN
SENIOR CITIZENS
DISCOUNT WEDNESDAYS

Opening Special
FROSTINGS
Only \$20.00
INCLUDES SHAMPOO,
SET AND CONDITIONER

COMPLETE LINE OF
REDKIN SKIN AND BEAUTY PRODUCTS
AVAILABLE
983-2039
Call For Appointment
1021 S. MAIN FLOYDADA

Audrey's
Hair Styles
210 WEST HOUSTON
Phone 983-5220
FLOYDADA

START WITH MORE CONTROL FINISH WITH MORE COTTON. TEMIL 15G
ALDICARB PESTICIDE

An insecticide, a miticide, and a nematocide. Triple action control with just one application of granular TEMIK (R) aldicarb pesticide at planting. Protects up to 10 weeks against thrips and aphids, spider mites, fleahoppers, plant bugs including lygus and leafminers. Plus outstanding control of root-knot and reniform nematodes. . . microscopic soil pests that can seriously reduce yields through root damage.

RIVERSIDE CHEMICAL CO.
Highway 70 (Muncy)
Lockney, Texas 79241
806-652-2393

McClure's Return From Ohio Trip

One question the McClures were asked about Texas came from an African student who wanted to know if all Texans are rich.

The McClures visited with a young person from Iran who has spent three years at Miami working on his doctorate and was hoping to be allowed to stay in the United States one more year to complete his work.

Returning home through Nashville, Tennessee they visited Weldon's cousins, who are ex-Floyd County residents.

Programs For Women

The program is of vital interest since rape, as a crime, is on the increase. No woman, at any age, is safe from its threat.

The meeting will be held in the Fellowship Hall of the Church at Ninth and Utica.

Rodeo Queen Contestants Sought

Women from Lockney are invited to be rodeo contestants taking place with Floydada residents. The Floydada rodeo will be held on July 17-18-19.

Interested women will be determining the number of contestants to be entered by queen contestants. All Floydada residents who are single and over 18 years of age, married, or a horse and carriage are invited to be contestants.

Any woman who has the greatest number of votes will be the rodeo queen. She is to receive a \$100 gift certificate and a buckle. A \$75 gift certificate goes to the runner-up, second place will be \$50 and third place will be worth \$25.

Potential candidates are asked to phone Carrie Bertrand at 983-2235.

The Loft will be rodeo headquarters.

The saddle which is to be given at the drawing will be on display during Old Settlers. The saddle is by Alvin Durham and is valued at \$800.

INSUR-MATION
Floyd County
Insurance Agency
LOCKNEY
Jerry Cooper

We are going to purchase a home for the first time. Would it be better to buy insurance for protection against fire and another policy against burglary and theft or is there a policy which would take care of both?

A package policy called a Homeowners Policy could include protection against these and many other perils. The number of types of perils you are protected against depends on whether you purchase a Basic Form Homeowners Policy (covering 11 perils), a Broad Form Homeowners Policy (covering 18 perils) or a Comprehensive Form Policy insuring you for most perils except those listed on your policy such as earthquake, nuclear attack, etc. The advantage of a Homeowners Policy is having one policy, one premium . . . less to keep up with. Your property is insured against a wide range of perils and the cost is generally less than if you purchased these coverages separately.

Vote For Linda Morris



Justice Of The Peace Precinct 1 & 4.

Voting Box

Eligible voters for Precinct 1 & 4 includes all of the city limit of Floydada, Allmon, Sandhill, Baker, Harmony, Dougherty, McCoy & surrounding Areas

Who Votes

If You Live In These Areas You Are Eligible
To Vote For Justice Of Peace In Precinct 1 & 4

PAID FOR BY COMMITTEE OF LINDA MORRIS.

Pat Walker's HELPED BONNIE WEST LOSE 40 lbs. and 50 INCHES.
Our Counselors Can Help You Too!

Bonnie West True Statement
When I started to Pat Walker's in Floydada I had arthritis in my hand so bad that I couldn't stir anything thick, and I couldn't carry anything. Within a week, I could do these things. Arthritis in my back was so bad that I couldn't make up a bed without my back killing me. Now I don't even notice it. The food plan Pat Walker's has you go on is just great! I eat more than I ever did. I haven't had indigestion or heartburn since I started to Pat Walker's not even a pain pill. I feel better than I have in years. Thanks to Pat Walker's. I have gone from size 18 to size 12.

Bonnie West
Floydada, Texas

Reduce in Privacy!
Without Rigid Diet!
Private Counseling.

Before... AFTER losing 40 Lb. & 50 Inches

CALL TODAY...
For Your FREE Treatment And Figure Analysis.
FLOYDADA: 983-2112
PLAINVIEW: 293-4435
LUBBOCK: 763-8056

VISA master charge
Pat Walker's
Figure Perfection Salons International

South Plains News

Beautiful, mild weather over the weekend is greening up the lawns, and the leaves are coming out on trees as spring goes into the warm days of summer. We have been spared dust storms the past few days, and farmers are running irrigations wells day and night.

We offer our sincere sympathy to Mrs. John Wilson and their families in the passing of Mrs. Menard Field (Jettie) on Friday morning. Services were held Saturday at 3:00 p.m. in the City Park Church of Christ in Floydada. Burial was in the Floyd County Memorial Park. Mrs. Field died in the Caprock Hospital early Friday morning, after being ill for two months.

Warren Powell is convalescing from recent surgery, and will have a checkup this Tuesday, but is not allowed to lift or get around much yet. Another sick one at the home of the parents, Mr. and Mrs. Tillman Powell, is John Rushing, who came home from the Central Plains Hospital on Wednesday, following surgery on his broken right leg. He was hurt in a motorcycle accident a week ago Sunday. John's uncle, Melvin Rushing and son James Rushing who live near Vicksburg, Mississippi, came out to see John last Friday, spending the day with him.

Grady Spivey, brother of Mrs. Sylvan Kinnibrugh, is in the hospital in intensive care at Brenham, suffering with heart trouble. If he is better over the week end, Mrs. Kinnibrugh and her sister, Mrs. Ray Dillard and her son, plan to go to Navasota to visit him and his folks.

Saturday evening Mr. and Mrs. Richard Sanders, their daughter, Regina, and her fiancée, Bobby Craddock of Sundown, went to Lubbock to meet Bobby's parents, Mr. and Mrs. Joe Craddock of

Sundown. They had supper there and enjoyed the evening together.

Among those from South Plains who spent the day in Floydada at the Annual Lighthouse Electric Cooperative meeting on Saturday, April 19, were Mr. and Mrs. Grigsby Milton Jr. and Mr. and Mrs. Frank McClure.

Mrs. Fletcher Powell (Hazel) is recovering from an attack of bronchitis at her home, following a fire they had in the cook stove in their kitchen. A burner inadvertently got turned on, and a skillet burned. Mrs. Powell has been suffering from the fumes which went through the house when the fire was smoking in the kitchen area.

Mrs. Letha Mulder arrived home Sunday evening from Amarillo where she spent Saturday and Sunday with her daughter and family, Mr. and Mrs. Jerry Taylor and children. Sunday they all went to Amarillo to the St. Anthony's Hospital where they visited Mrs. Mulder's sister, Mrs. Clarence (Mary) Cobb of Tulsa. Mrs. Cobb is in the hospital following a break she sustained in her hip and is doing well at this time.

Johns Cox of Lockney came home from the hospital in Lubbock last Saturday following a heart operation. He is reported to be doing well, according to his sister, Mrs. Alvin Nichols.

Mr. and Mrs. Terre Michaels of Dallas, grandchildren of Mr. and Mrs. Alvin Nichols, arrived here Friday night to spend the weekend with Mr. and Mrs. Nichols Sunday they took the Nichols home with them to spend a few days. They are flying back to Lubbock and are scheduled to be home Wednesday of this week.

Mrs. Lola Box of Plainview and her son, Brian, spent Friday and Saturday of last week here with her sister and family, Mr. and Mrs. Rogene and Mrs. Joe Craddock of

Lilacs are blooming in a mass of purple glory all over this part of the country. They are pleasant reminders that summer is on the way, and nearly every home in the surrounding towns has bushes of fragrant loveliness.

Mr. and Mrs. Roger Sanders of Hale Center have announced the engagement and wedding plans of their daughter Sherry, to Jimmy Barnes, son of Mr. and Mrs. Gary Barnes of Plainview. They will exchange marriage vows on June 20 at the Hale Center Church of Christ. The bride-elect is the granddaughter of Mr. and Mrs. Otha Sanders of South Plains, and formerly lived in this vicinity with her parents.

Tim Julian, son of Mr. and Mrs. Kendis Julian, celebrated his ninth birthday Wednesday, April 16, with refreshments served to his teacher and classmates at the South Plains School. He invited several friends to his home that evening to help him celebrate the day, with supper and a big "alligator" birthday cake.

Mrs. Jack Smitherman is getting along better at this time in her home, and they have had some of the children or grandchildren there

with them to help with the housework.

Mrs. Mamie Wood, Mrs. Ruby Higginbotham and Mrs. Helen Dunlap left for Beaver, Oklahoma last Friday to spend that day and Saturday at the Chip Throwing Contest, which is held annually in Beaver. They report a good time, and there were people there from as far as Wisconsin, California, Kansas and many other places. They were house guests of Mrs. Ruth Babb; who is the mother of Mrs. Dean Stewart of South Plains.

Renee Sanders and Kristi Julian went to Tulsa on April 8 to take part in the UIL District competition for Journalism, and won second place there. On Saturday, April 19th they went to Regional at Texas Tech in Lubbock for an all day UIL meeting, and Renee came in 3rd place in "Headline Writing", and she will go to Austin for State competition on May 2, and compete there. Good luck, Renee!

Children of the South Plains School from the 1st through the 6th grades are leaving this Tuesday, April 22, for Lubbock, where they will tour the Heritage Ranch,

Planatarium and other places of interest. They are carrying sack lunches to have at the noon hour, and they plan to have a picnic at Mackenzie Park. Kindergarten children, with their teacher and mothers, are going to Floydada

to spend the day and Saturday at the Chip Throwing Contest, which is held annually in Beaver. They report a good time, and there were people there from as far as Wisconsin, California, Kansas and many other places. They were house guests of Mrs. Ruth Babb; who is the mother of Mrs. Dean Stewart of South Plains.

Dr. Overstreet will conduct a Pet Clinic at the Parks Oil Company on Saturday, April 26, from 9 - 10 a.m. and will vaccinate all the pets of the community. It is hoped in this way there will be no outbreak of rabies.

On May 19 there will be an End of School Party at the South Plains School with all the children going to tour many interesting spots in Plainview.



THOMAS WARREN

VOTE

Thomas Warren
Commissioner of Precinct 3

I HAVE TRIED TO VISIT WITH EVERYONE IN PRECINCT 3 BUT HAVE MISSED SOME OF YOU, SO WILL TAKE THIS OPPORTUNITY TO ASK FOR YOUR VOTE IN THE MAY 3 RD ELECTION. I WOULD DO MY BEST TO WORK WITH THE COMMISSIONERS COURT AND EACH PERSON IN PRECINCT 3 TO GET THE MOST FOR EACH TAX DOLLAR SPENT.

Lockney School

Menu

April 28-May 2
Monday: Breakfast—oats, spaghetti, lettuce, blackeye peas, milk, pears.
Tuesday: Breakfast—toast, pears, milk, bacon. Lunch—fried chicken, creamed potatoes, green beans, beets, hot rolls, milk.
Wednesday: Breakfast—rice, raisins, milk, juice. Lunch—pizza, Italian

Thursday: Breakfast—

Did you ever wonder why you see so many "City Auto" stickers?



BECAUSE we can sell you a Regal V6 coupe that lists for \$7913 for only \$6689 and its loaded!
BECAUSE all our Buicks, Pontiacs, and GMC's are comparably priced!

Call today and see for yourself
CITY AUTO
Floydada, Texas

983-3767 Floydada

WE GIVE Maxwell House Coffee 1 lb \$2.79 \$3.99 value

WE GIVE Swifts Regular or Chicken Vienna Sausage 5 oz 3/\$1.00 59¢ value

WE GIVE **A 4-PIECE PLACE SETTING** (DINNER PLATE, CUP, SAUCER, BREAD & BUTTER) **FABULOUS SIERRA STONWARE** This Weeks Featured Item 2 Desert Dishes \$1.39 Large Vegetable Bowl \$4.49 **ONLY 99¢ ON OUR PROGRAM**

WE GIVE **BUDDY'S** FLOYDADA 220 S. 2ND Store Hours Mon.-Sat., 8 a.m. to 8 p.m. Sun., 9 a.m. to 7 p.m. Values in This Ad Effective Through Wednesday April 30, 1980 We Reserve The Right To Limit Quantities

VALUES IN THIS AD IN ADDITION TO OUR THURSDAY AD

New Store Hours To Better Serve You

Monday Thur Saturday 8 am To 10 pm Sunday 9 am To 9 pm

Wrights Sliced Slab Bacon 89¢ Lb. Wilson Certified Franks 12 oz 99¢ U.S.-D.A. Ground Beef 1 Lb. \$1.49 Family Pack Pork Chops 1 Lb. \$1.19 White Swan Sugar 5 lb \$1.79 Bodens Fruit Drink 64 oz 79¢

Red Ripe Tomatoes 39¢ Lb. California Cauliflower head 79¢ All Purpose Potatoes 20 lb \$1.69 Gladiola Flour 5 lb 89¢ Buddy's Milk 1 Gallon \$1.98 Soft n Lite Bread 1 1/2 lb 2/99¢

WE GIVE Coke or Tab 6-32 oz \$1.89 Plus Deposit \$2.29 value

WE GIVE Grade A Medium Eggs 9¢ With Purchase of 2 lb Jimmy Deans Sausage

WE GIVE Family Size Dash 13 lb 3 oz \$5.69 \$7.99 value

WE GIVE 49 oz Giant Cheer With Coupon Without Coupon Expires 4-30-80

WE GIVE Good At Buddy's 32 oz King Size Ivory With Coupon Without Coupon Expires 4-30-80

- DOCTORS 2:00
- TOO CLUB 2:00
- BANANA SPLIT 2:00
- OVER EASY 2:00
- GENERAL HOSPITAL 2:00
- LOVE AMERICAN STYLE 2:00
- THE MEDICAL CENTER 2:00
- ANOTHER WORLD 2:00
- GUIDING LIGHT 2:30
- FLINTSTONE 2:30
- VILLIAGE 2:30
- FAMILY AFFAIR (EXC. WED.) 3:00
- SPECTREMAN (EXC. THUR.) 3:00
- THE SAME STREET (THUR.) 3:00
- BUGS BUNNY AND FRIENDS 3:00
- MOVIE 3:00
- MORNING SHOW 7:30
- WORDS OF HOPE (MON.) 7:30
- ROPER ROOM 7:45
- RELIGIOUS PROGRAMMING 7:45
- A.M. WEATHER 8:00
- RELIGIOUS PROGRAMMING 8:30
- FAMILY AFFAIR 8:30
- VARIOUS PROGRAMMING 8:30
- GROOVIE GOOLIES 8:30
- CAPTAIN KANGAROO 8:30
- RELIGIOUS PROGRAMMING 8:30
- FAMILY AFFAIR 8:30
- FRANK CANTON SHOW 8:30
- TOO CLUB 8:00
- MASTERPIECE THEATRE "My Son" The play Bill has written for his son. A great success to them both. (60 min.) 8:00
- REV. HILTON BUTTON SUNDAY NIGHT MOVIE "Lady Moon" (102 mins.) 8:00
- THE SUNDAY GAMES 8:30
- ALICE 8:30
- LLOYD DOLVIE 8:30
- THE JEFFERSONS 8:30
- KENNETH COPELAND 8:30
- WINSTON CHURCHILL: VALIANT YEARS 8:30
- CONQUEROR 8:30
- LAWRENCE WELK SHOW 8:30
- TRAPPER JOHN M.D. 8:30
- THE DEAF HEAR 1:30
- FORD PHILIP 1:30
- TERRY COLE WHITTAKER 1:30
- MONSTER FLICKS 1:30
- DAWSON MEMORIAL BAPTIST CHURCH 1:30
- IT IS WRITTEN 1:30
- THIS IS THE LIFE 1:30
- SACRED HEART 1:30
- AT HOME WITH THE BIBLE 1:30
- FAITH THAT SINGS 1:30
- INTERNATIONAL BOXING 1:30
- TARZAN 1:30
- MISSIONARIES IN ACTION 1:30
- NBA BASKETBALL PLAYOFF GAME 1:30
- HE LIVES 1:30
- MOVIE (DORAMA) 1:30
- THE WEDDING 1:30
- CHURCH IN THE HOME 1:30
- ROCK CONCERT Scheduled: Fleetwood Mac, The Commodores, ABC NEWS 1:30
- GUNSHOKE 1:30
- HBO MOVIE (ADVENTURE) *** "Escape To Athens" 1976 Roger Moore, David Niven. An action filled adventure set in the Greek island. (Retired PG) (102 mins.) 1:30
- MOVIE (MYSTERY-HORROR) *** "Black Swan" 1942 Tyrone Power. A young man's search for a notorious pirate. (2 hrs.) 1:30
- HOLIDAY AT MELODYLAND 11:30
- 700 CLUB 11:30
- NIGHTMARE 11:30
- MAJOR LEAGUE BASEBALL GAME OF THE WEEK 11:30
- BLAND THE BEAR 8:00
- THE LESSON 8:00
- MOVIE (HORROR) *** "The Shroud of Turin" 8:00
- SONGSONG "Sheddenham" Millicent Martin, Julia McKenzie and David Keenan perform the music of "Sheddenham" from the musical "Fiddler On The Roof." (60 mins.) 8:00
- MOVIE (COMEDY) *** "The Shroud Of Turin" 8:00
- COURAGE FOR CRISIS 3:30
- LIVING TOUCHABLES 3:30
- PASSIT ON 3:30
- ONAL ROBERTS 3:30
- MOVIE (COMEDY) *** "Dr. ..."

6-32 oz
\$1.89
 Plus Deposit
 \$2.99 value

Grade A Medium
Eggs
 9¢ With Purchase Of
 2 lb Jimmy Dean
 Sausage

Family Size
Dash
 13 lb 3 oz
 \$5.69
 \$7.99 value

King Size
 Without Coupon \$1.19
 With Coupon \$1.09
 Expires 4-30-80

Buddy's
 Without Coupon \$1.19
 With Coupon \$1.09
 Expires 4-30-80

WE GIVE WE GIVE



John Wayne stars as an ex-Civil War army officer who manages to find his share of battles in the west as he takes on a gang of carpetbaggers in **RIO LOBO**, an adventure drama to be rebroadcast as a special movie presentation Saturday, May 3, on CBS-TV.

movies

SUNDAY
 (ABC) SUNDAY NIGHT MOVIE: 9:00 PM E.D.T., P.D.T. - 8:00 PM C.D.T., M.D.T.
 "Lady Sings the Blues" 1972 Diana Ross, Billy Dee Williams. The life of Billie Holiday, an immortal singer, is recreated in this critically acclaimed movie.

MONDAY
 (ABC) MONDAY NIGHT MOVIE: 9:00 PM E.D.T., P.D.T. - 8:00 PM C.D.T., M.D.T.
 "All God's Children" 1980 Ossie Davis, Ruby Dee. The gripping story of a community torn apart by unexpected tragedy ironically triggered by a busing decision in the local school.

(NBC) MONDAY NIGHT AT THE MOVIES: 9:00 PM E.D.T., P.D.T. - 8:00 PM C.D.T., M.D.T.
 "Confessions of a Lady Cop" 1980 Karen Black, Don Murray. The suicide of a close friend, the painful end of a romance and her crucial role in an intensive manhunt for a dangerous criminal are the elements that bring a career police woman, only a few years from retirement, to the brink of a nervous breakdown.

TUESDAY
 (CBS) DRAMA SPECIAL: 9:00 PM E.D.T., P.D.T. - 8:00 PM C.D.T., M.D.T.
 "Gauguin the Savage" 1980 David Carradine, Lynn Redgrave. The drama tells of the turbulent life of the rugged, temperamental French painter who suffered the anguish of having to abandon his wife and children in order to pursue a life of artistic freedom.

WEDNESDAY
 (CBS) DRAMA SPECIAL: 9:00 PM E.D.T., P.D.T. - 8:00 PM C.D.T., M.D.T.
 "Gideon's Trumpet" 1980 Henry Fonda, Jose Ferrer. The drama special is based on Anthony Lewis' 1964 account of how an obscure Florida convict drastically changed the course of American legal history.

FRIDAY
 (ABC) FRIDAY NIGHT MOVIE: 9:00 PM E.D.T., P.D.T. - 8:00 PM C.D.T., M.D.T.
 "Blume in Love" 1973 George Segal, Kris Kristofferson. A divorced lawyer refuses to believe that his wife walked out on him and is determined to win her back.

(NBC) FRIDAY NIGHT AT THE MOVIES: 9:00 PM E.D.T., P.D.T. - 8:00 PM C.D.T., M.D.T.
 "Oh, God!" 1977 George Burns, John Denver. A grocery clerk is chosen by God to spread his message to mankind. (Tentative)

SATURDAY
 (CBS) SATURDAY NIGHT MOVIE: 9:00 PM E.D.T., P.D.T. - 8:00 PM C.D.T., M.D.T.
 "Rio Lobo" 1970 John Wayne, Jennifer O'Neill. During the Civil War, because of the duplicity of traitors, the Confederate Army captured a shipment of gold, killing a young officer who was a personal friend of Colonel Cord McNally. After the war, McNally tracks down the culprits and finds them terrorizing a small Texas town. (R)

(NBC) SATURDAY NIGHT AT THE MOVIES: 9:00 PM E.D.T., P.D.T. - 8:00 PM C.D.T., M.D.T. (Tentative)

11:00
 (2) HOLIDAY AT MELODYLAND
 12:00
 (2) 700 CLUB
 (1) LOVE SPECIAL
 (1) NIGHTBEAT
 (1) MAJOR LEAGUE BASEBALL GAME OF THE WEEK
 12:30
 (1) BASEBALL Chicago Cubs vs Cincinnati Reds (3 hrs., 30 mins.)
 (1) WORLD TOMORROW
 (1) 30 MINUTES
 1:00
 (1) THE LUNDSTROMS
 (1) WRESTLING
 (1) GETTING YOUR ACT TOGETHER
 (1) LASSIE
 1:15
 (4) MOVIE -(COMEDY) *** "Natty Professor" 1963 Jerry Lewis.
 1:30
 (2) NEW HOPE
 (1) ZOLA LEVITT
 (1) SOUL TRAIN
 (1) LEARN AND LIVE
 2:00
 (2) JUST PASSING THRU
 (1) PASS IT ON
 (1) ENERGY AT THE CROSSROADS
 (1) TO BE ANNOUNCED
 (1) HBO MOVIE -(COMEDY) **** "Heaven Can Wait" 1978 Warren Beatty, Julie Christie.
 2:30
 (2) FORD PHILPOT
 (1) DEAF WORLD
 (1) TO BE ANNOUNCED
 (1) MOVIE -(SCIENCE-FICTION) *** "When Worlds Collide" 1951 Richard Derr, Barbara Rush.
 3:00
 (2) KENNETH COPELAND
 (1) REPORTE PUBLICO
 (1) WIDE WORLD OF SPORTS
 (1) HOUSTON OPEN
 3:30
 (4) FISHER'S HOLE
 (1) VEN ESPIRITU SANTO
 (1) SPORTS SPECTACULAR
 4:00
 (2) BOB GASS
 (4) GEORGIA WRESTLING
 (1) SOCCER MADE IN GERMANY
 (1) PARA TOTO LATINO
 (1) THE KENTUCKY DERBY
 (1) SOUL TRAIN
 (1) MOVIE -(DRAMA) *** "Love With the Proper Stranger" 1964 Natalie Wood, Steve McQueen.
 HBO HBO SNEAK PREVIEW Stilller and Meera shed some light in typical top comedy on the upcoming HBO schedule.
 4:30
 (2) ROSS BAGLEY SHOW
 (1) LA HORA DE LA FE
 (1) U.S. FARM REPORT
 HBO TIMEWAS: 1970's Dick Cavett recalls Watergate.
 5:00
 (1) SAILING, SAILING
 (1) REX HUMBARD (SPANISH)
 (1) WIDE WORLD OF SPORTS
 (1) SGT. BILKO
 (1) WILD KINGDOM
 (1) RUFF HOUSE
 5:30
 (1) HAPPENINGS
 (1) FAMILY AFFAIR
 (1) MCHALE'S NAVY
 (1) NBC NEWS
 (1) CBS NEWS
 HBO NAT'L COLLEGIATE BOXING FINALS
 EVENING
 6:00
 (2) THE BLACKWOOD BROTHERS
 (1) BASEBALL Atlanta Braves vs Pittsburgh Pirates (2 hrs., 30 mins.)
 (1) ONCE UPON A CLASSIC "Carrie's War" Carrie and Nick visit Mr. Evans' sister.
 (1) BLACKWOOD BROTHERS
 (1) MARY TYLER MOORE
 (1) LOVE AMERICAN STYLE
 (1) HEE HAW
 (1) LAWRENCE WELK SHOW

1:30
 (2) THE LESSON
 (1) MOVIE -(HORROR) *** "Twins of Evil" 1972 Peter Cushing, Dennis Price. Identical twins become involved with Puritan anti-witchcraft sect with a vampire ancestry. (2 hrs.)
 2:00
 (2) REX HUMBARD
 (1) NEWS
 2:30
 (1) NEWS
 2:35
 (1) F.B.I.
 3:00
 (2) COURAGE FOR CRISIS LIVING
 (4) UNTOUCHABLES
 (1) PASS IT ON
 3:30
 (1) ORAL ROBERTS
 (1) ROGER
 (1) MOVIE -(COMEDY) **** "Dr. Strangelove" 1964 George C. Scott, Peter Sellers. A demented general triggers an incident that could lead to nuclear war between Russia and the U.S. (110 mins.)
 4:00
 (2) JERRY FALWELL
 (4) LOVE AMERICAN STYLE
 (1) CHRIST CHURCH
 4:30
 (4) AG-U.S.A.
 5:00
 (2) CHRISTOPHER CLOSEUP
 (4) BETWEEN THE LINES
 (1) CHRIST IN THE HOME
 5:20
 (1) ALL NIGHT AT THE MOVIES (Joined in Progress) Titles to be announced.
 5:30
 (2) KOINONIA
 6:30
 (2) THE LUNDSTROMS
 (1) HERE'S TO YOUR HEALTH "Mysteries of Sleep" Part I.
 (1) HAPPY DAYS AGAIN
 (1) DICK VAN DYKE SHOW
 7:00
 (2) 700 CLUB
 (1) RUTH PAGE: AN AMERICAN ORIGINAL
 (1) THE LOVE BOAT
 (1) WILD KINGDOM "Isle of Enchantment" Pt. II.
 (1) MOVIE -(COMEDY) *** "Operation Petticoat" 1960 Cary Grant, Tony Curtis. Determined to get his sub back in action, a commander bypasses regulations and uses the 'enterprising,' thieving methods of the new supply officer to procure the necessary parts. (2 hrs.)

8:00
 (1) IN SEARCH OF... 'The Shroud Of Turin'
 8:00
 (1) SONG BY SONG 'Sheldon Harnick' Millicent Martin, Julie McKenzie and David Kernan perform the music of Sheldon Harnick, who with composer Jerry Bock created the hit musical 'Fiddler On The Roof'. (80 mins.)
 (1) PEOPLE TO PEOPLE
 (1) SPECIAL MOVIE PRESENTATION 'Rio Lobo' 1970 Stars: John Wayne, Jennifer O'Neill. A former Union Army officer searches for the traitors who caused the death of a friend. (2 hrs.)
 8:30
 (2) THE LESSON
 (4) RAT PATROL
 (1) ANN-MARGRET: HOLLYWOOD MOVIE GIRLS George Burns, Dom DeLuise, Dean-Paul Martin, Roger Moore and Danny Devito join Ann-Margret in a dazzling, amusing and sometimes poignant look at mythical Hollywood femmes fatales. (90 mins.)
 (1) THAT NASHVILLE MUSIC
 9:00
 (2) ROCK CHURCH
 (4) POP GOES THE COUNTRY
 (1) HOUR OF POWER
 (1) HEE HAW
 (1) DANCE FEVER
 (1) HBO MOVIE -(COMEDY) * "The Prisoner of Zenda" 1978 Peter Sellers, Lynne Frederick. When Mad King Rudolph of Ruritania dies in a hot-air balloon mishap, his eldest son Rudolph, renowned playboy and buffoon, becomes heir to the crown. (Rated PG) (109 mins.)
 9:30
 (4) THAT NASHVILLE MUSIC
 (1) ODD COUPLE
 10:00
 (2) ZOLA LEVITT
 (4) DICK MAURICE AND CO.
 (1) AMERICAN SHORT STORY 'The Music School' By John Updike concerns a contemporary writer's struggle to find a focus in his life amid claims of science and spirituality, and the twin peaks of joy and sorrow. (60 mins.)
 (1) TRINITY FILM FEATURES
 (1) NEWS
 (1) SOCCER
 (1) MOVIE -(WESTERN) ** "Hannie Caulder" 1972 Raquel Welch.

J. W. BECKER
 Candidate For
COUNTY COMMISSIONER
 PRECINCT 1
 Of Floyd County
 PD, POL, ADV.

COMMERCIAL PRINTING
Script Printing & Office Supply
 Up To
20% OFF
 On Furniture Orders
 108 S. Main 983-5131 Floydada

Coke or Tab

WE GIVE WE GIVE WE GIVE

TO yourself

765-6143

BECAUSE We can finance for your new car than bank rates! (13.69% APR)

BECAUSE We still have cars priced before the 2.5% APR increase.

sell you \$7913

wonder

Cheney School

scrambled egg, potatoes

April 28-May 2

Monday: Breakfast—oats, peaches, lettuce, blackeye milk, pears.

Friday: Breakfast—fruit cocktail, Lunch—milk, dumplings, chicken, milk, pumpkin pie.

Lunch—milk, cheese, mashed beans, sautéed peanut butter, oatmeal.

- 8:00**
- CHURCH IN THE HOME
 - FORD PHILPOT
 - TERRY COLE WHITTAKER
 - MONSTER FLICKS
- 8:30**
- DAWSON MEMORIAL BAPTIST CHURCH
 - IT IS WRITTEN
 - THIS IS THE LIFE
 - SACRED HEART
 - THE LESSON
 - THREE STOOGES; LITTLE RASCALS
 - ABUNDANT LIVING
 - PTL PROGRAM
 - NEWS
 - THE BIBLE ANSWERS
 - HOUR OF POWER
 - BUYER'S FORUM
 - CHAPEL HOUR
 - PATTERN FOR LIVING
 - DAVID GRUEN SHOW
 - DAY OF DISCOVERY
 - WHAT'S NU?
 - HOUR OF POWER
 - LOST IN SPACE
 - FELLOWSHIP HOUR
 - JIMMY SWAGGART
 - MASS FOR SHUT-INS
 - CELEBRITY
 - ORAL ROBERTS
 - JAMES ROBISON PRESENTS
 - PROPHECY IN THE NEWS
 - CHICAGOLAND CHURCH HOUR
 - FIRST UNITED METHODIST CHURCH
 - AMAZING GRACE BIBLE CLASS
- 9:00**
- CHANGED LIVES
 - LEAVE IT TO BEAVER
 - JIMMY SWAGGART
 - PAULINO BERNAL, EVANGELIST
 - ISSUES UNLIMITED
 - WESTBROOK HOSPITAL
 - JERRY FALWELL
 - SPIRITUAL AWAKENING
 - MOVIE -(SCIENCE FICTION) *** "The War of the Worlds" 1953 Gene Barry, Lee Tremayne. Mars invades the earth with an armada of death dealing space ships. (2 hrs.)
 - MARY TYLER MOORE
 - ANDY GRIFFITH SHOW
 - HOUR OF POWER
 - REX HUMBARD
- 10:00**
- IN TOUCH
 - THE LUNDSTROMS
 - PHIL DONAHUE SHOW
 - STAR TREK "Space Seed" (60 mins.)
 - SUNDAY SCHOOL
 - TO BE ANNOUNCED
 - DAY OF DISCOVERY
 - JIMMY SWAGGART
 - FACE THE NATION
 - TIME OF DELIVERANCE
 - TODAY IN BIBLE PROPHECY
 - FIRST BAPTIST CHURCH
 - CISCO KID
 - ORAL ROBERTS
 - CAPITAL EYE
 - ORAL ROBERTS
 - MOVIE -(DRAMA) ** "Harlem Globetrotters" 1951 Thomas Gomez, Dorothy Dandridge. A member of the famed basketball team disregards discipline and elopes. (90 mins.)
 - LONE RANGER
 - REX HUMBARD
 - MEET THE PRESS
 - INQUIRY
- AFTERNOON**
- 12:00**
- DR. JAMES KENNEDY
 - REX HUMBARD
 - ALAN KING TENNIS CLASSIC
 - ONE STEP BEYOND
 - VAL DE LA O
 - NBA BASKETBALL PLAYOFF GAME
- 12:30**
- WORLD OF PENTECOST
 - ON-DECK CIRCLE
 - CHRIST CHURCH
 - LEAD OFF MAN
 - ON THE SQUARE
 - THAT NASHVILLE MUSIC
 - BASEBALL Atlanta Braves vs Montreal Expos (2 hrs., 15 mins.)
 - BASEBALL Chicago Cubs vs Pittsburgh Pirates (2 hrs., 45 mins.)

- 1:30**
- THE DEAF HEAR
 - LEGENDS OF GOLF
 - MOVIE -(ADVENTURE) *** "Escape To Athena" 1979 Roger Moore, David Niven. An action filled adventure set in a W.W. II prisoner of war camp in the Greek island. (Hated PG) (102 mins.)
- 2:00**
- AT HOME WITH THE BIBLE
 - FAITH THAT SINGS
 - INTERNATIONAL BOXING
 - TARZAN
 - MISSIONARIES IN ACTION
 - CHURCH IN THE HOME
 - NBA BASKETBALL PLAYOFF GAME
 - HE LIVES
 - MOVIE -(DRAMA) *** "Member of the Wedding" 1953 Julie Harris, Ethel Waters. A child is prodded into growing up by her brother's forthcoming marriage. (2 hrs.)
 - THINK ABOUT TOMORROW
 - RAT PATROL
 - DAVE LOMBARDI
 - WIDE WORLD OF SPORTS 1)
 - SPORTSWORLD
 - MOVIE -(SCIENCE FICTION) *** "Plague" 1978
 - WIDE WORLD OF TRUTH
 - UNTOUCHABLES
 - FIRING LINE
 - A SONG OF PRAISE
 - MOVIE -(DRAMA) *** 1/2 "Stanley and Livingstone" 1939 Spencer Tracy, Richard Greene. A reporter searches for a missing doctor in turn-of-the-century Africa. (2 hrs.)
 - JERRY FALWELL
 - JIMMY SWAGGART
- 5:00**
- WRESTLING
 - TO BE ANNOUNCED
 - COUNTRY ROADS
 - MOVIE -(ROMANCE-MUSICAL) *** 1/2 "State Fair" 1962 Pat Boone, Bobby Darin. Family enters their wares at a State Fair and everything goes wrong. (2 hrs.)
 - WILD KINGDOM
 - SPORTS AFIELD
 - MOVIE -(COMEDY) * "The Prisoner Of Zenda"
- 5:30**
- FOCUS ON THE FAMILY
 - ABC NEWS
 - NBC NEWS
 - CBS NEWS
- EVENING**
- 6:00**
- JIMMY SWAGGART
 - NASHVILLE ON THE ROAD
 - UPSTAIRS, DOWNSTAIRS
 - Married Love (60 mins.)
 - EVER INCREASING FAITH
 - GALACTICA 1980
 - MOVIE -(CARTOON) ** "Journey Back To Oz" 1972
 - DISNEY'S WONDERFUL WORLD "The Secret Of Lost Valley" An inquisitive 12-year-old turns a family camping trip into a nightmare when he becomes lost in the wilderness. Stars: Gary Collins, Mary Ann Mobley. (Pt. I. of a two-part episode; 60 mins.)
 - 60 MINUTES
 - PORTER WAGONER SHOW
 - REX HUMBARD
 - MOVIE -(COMEDY) *** 1/2 "The Outlaws Is Coming" 1965 Three Stooges, Adam West. An editor is sent West with three pressroom nuisances to try and halt the slaughter of buffalo. (2 hrs.)
 - ODYSSEY
 - TENSPEED AND BROWN SHOE
 - MOVIE -(BIOGRAPHICAL-DRAMA) *** "Alexander the Great" 1956 Richard Burton, Fredric March. The story of Alexander's life as he conquered the world without a single defeat in battle and started the unification of Europe and Asia. (3 hrs.)
 - CHIPS
 - ARCHIE BUNKER'S PLACE
 - MOVIE -(DRAMA) *** "Same Time, Next Year" 1979 Ellen Burstyn, Alan Alda. A chance encounter becomes an annual glimpse into the lives of a man and a woman who laugh, love, and mature through three turbulent decades. (Rated PG) (119 mins.)
 - 30 MINUTES
 - ONE DAY AT A TIME

- 9:00**
- 700 CLUB
 - MASTERPIECE THEATRE "My Son, My Son" The play Bill has written for Meeve brings great success to them both. (60 mins.)
 - REV. HILTON SUTTON
 - SUNDAY NIGHT MOVIE "Lady Sings The Blues" 1972 Stars: Diana Ross.
 - BEST OF DONNY AND MARIE
 - THE SUNDAY GAMES
 - ALICE
 - LLOYD OGILVIE
 - THE JEFFERSONS
 - KENNETH COPELAND
 - WINSTON CHURCHILL: VALIANT YEARS
 - GROWING YEARS
 - KOINONIA
 - LAWRENCE WELK SHOW
 - TRAPPER JOHN M.D.
 - HBO THE CANDID CANDID CAMERA
 - RUFF HOUSE
 - GROWING YEARS
 - FAITH THAT LIVES
 - HBO HBO SNEAK PREVIEW Stiller and Meara shed some light in typical top comedy form on the upcoming HBO schedule.
 - NEWSIGHT
 - OPEN UP
 - NEWSIGHT '80
 - NEWS
 - MOVIE -(BIOGRAPHICAL-COMEDY) *** "Seven Little Foys" 1955 Bob Hope, HBO GREATEST SPORTS RIVALRIES: CELTICS VS LAKERS
 - THE KING IS COMING
 - PTL PROGRAM
 - MOVIE -(COMEDY) *** 1/2 "Pony Soldier" 1953 Tyrone Power.
 - NBC LATE NIGHT MOVIE
 - GUNSMOKE
 - HBO TIME WAS: 1970's Dick Cavett recalls Watergate, the bicentennial, jogging, disco, the integrated circuit and more. (60 mins.)
 - NEWS
 - ABC NEWS
 - POP GOES THE COUNTRY
 - BILL DANCE OUTDOORS
 - HBO MOVIE -(SCIENCE FICTION) *** "Plague" 1978
 - MOVIE -(COMEDY) *** "Sail a Crooked Ship" 1962 Robert Wagner.
 - JACK VAN IMPE
 - NEWS
 - NIGHTBEAT
 - CHRISTOPHER CLOSEUP
 - OPEN LINE
 - CROMIE CIRCLE
 - PTL PROGRAM
 - ALL THE PEOPLE
 - MOVIE -(DRAMA) ** "Hell's Horizon" 1955 John Ireland.
 - MOVIE -(DRAMA JOINED IN-PROGRESS) **
 - NEWS
 - MAVERICK
 - ALL NIGHT AT THE MOVIES
- MON THRU FRI**
- MORNING**
- RELIGIOUS PROGRAMMING
 - RELIGIOUS PROGRAMMING
 - TOP O' THE MORNING
 - THREE STOOGES; LITTLE RASCALS
 - PTL PROGRAM
 - THUNDERBIRDS (MON., WED., FRI.) Stingrays
 - NEWS
 - RELIGIOUS PROGRAMMING
 - LUCY SHOW
 - GOOD MORNING AMERICA
 - RAY RAYNER AND HIS FRIENDS
 - TODAY

- MORNING SHOW**
- WORDS OF HOPE (MON.) Festival Of Praise (TUE.)
 - ROMPER ROOM
 - RELIGIOUS PROGRAMMING
 - A.M. WEATHER
 - RELIGIOUS PROGRAMMING
 - FAMILY AFFAIR
 - VARIOUS PROGRAMMING (UNTIL 10:30)
 - GROOVIE GOOLIES
 - CAPTAIN KANGAROO
 - RELIGIOUS PROGRAMMING
 - GREEN ACRES
 - FAMILY AFFAIR
 - FRAN CARLTON SHOW
 - 700 CLUB
 - MOVIE
 - PRaise THE LORD (EXC. WED.)
 - PHIL DONAHUE SHOW
 - MOVIE
 - CARTOON TOWN
 - CARD SHARKS
 - JEFFERSONS (EXC. THUR.) May Magazine (THUR.)
 - HOLLYWOOD SQUARES
 - WHEWI (EXC. THUR.)
 - PTL PROGRAM
 - LAVERNE AND SHIRLEY
 - FUN WORLD OF HANNA BARBERA
 - HIGH ROLLERS (EXC. WED.)
 - PRICE IS RIGHT
 - RELIGIOUS PROGRAMMING
 - MISTER ROGERS
 - FAMILY FEUD
 - ROMPER ROOM
 - WHEEL OF FORTUNE
 - ROSS BAGLEY SHOW
 - LOVE AMERICAN STYLE (EXC. TUE.)
 - SESAME STREET
 - \$20,000 PYRAMID
 - PHIL DONAHUE SHOW
 - BEWITCHED
 - CHAIN REACTION
 - YOUNG AND THE RESTLESS
 - MOVIE
 - MORNING MAGAZINE
 - ROOM 222
 - PASSWORD PLUS
- AFTERNOON**
- VARIOUS PROGRAMMING
 - RELIGIOUS PROGRAMMING
 - ALL MY CHILDREN
 - BOZO'S CIRCUS (EXC. WED.) News (WED.)
 - BIG VALLEY
 - NEWS
 - LEAD OFF MAN (WED.)
 - RELIGIOUS PROGRAMMING
 - LESTER SUMRALL
 - BASEBALL (WED.)
 - DAYS OF OUR LIVES
 - SEARCH FOR TOMORROW
 - RELIGIOUS PROGRAMMING
 - MACNEIL LEHRER REPORT
 - PTL PROGRAM
 - BEWITCHED (EXC. WED.)
 - PHIL DONAHUE SHOW
 - AS THE WORLD TURNS

- 2:00**
- 700 CLUB
 - BANANA SPLITS
 - OVER EASY
 - GENERAL HOSPITAL
 - LOVE AMERICAN STYLE (EXC. WED.)
 - MEDICAL CENTER
 - ANOTHER WORLD
 - GUIDING LIGHT
 - FLINTSTONES
 - VILLA ALEGRE
 - FAMILY AFFAIR (EXC. WED.)
 - SPECTREMAN (EXC. THUR.) Atlanta Braves Baseball (THUR.)
 - SESAME STREET
 - EDGE OF NIGHT
 - BUGS BUNNY AND FRIENDS
 - MOVIE
 - ONE DAY AT A TIME
 - RELIGIOUS PROGRAMMING
 - GILLIGAN'S ISLAND (EXC. THUR.)
 - MIKE DOUGLAS (EXC. WED.) After school Special (WED.)
 - SANFORD AND SON
 - LASSIE
 - RELIGIOUS PROGRAMMING
 - MY THREE SONS (EXC. THUR.)
 - MISTER ROGERS
 - GILLIGAN'S ISLAND (EXC. TUE.) Special Treat (TUE.)
 - GOMER PYLE
 - HBO MOVIE (TUE., WED.) "Heaven Can Wait" (TUE.), "A Man, A Woman And A Bank" (WED.)
 - ROSS BAGLEY SHOW
 - I DREAM OF JEANNIE (EXC. THUR.)
 - ELECTRIC COMPANY
 - PRaise THE LORD (EXC. THUR.) Rosa Bagley Show (THUR.)
 - ODD COUPLE
 - I DREAM OF JEANNIE
 - BEVERLY HILLBILLIES (EXC. TUE.)
 - REAL MCCOY'S
 - CAROL BURNETT AND FRIENDS (EXC. THUR., FRI.)
 - ZOOM (MON., WED., FRI.)
 - ABC NEWS
 - MY THREE SONS
 - BUGS BUNNY AND FRIENDS
 - GET SMART
 - HOGAN'S HEROES
 - HBO HBO SNEAK PREVIEW (THUR.) Albuquerque Journal Gymnastics (FRI.)
 - BOB NEWHART SHOW
 - VARIOUS PROGRAMMING
 - FORD PHILPOT (THUR.)
 - TIC TAC DOUGH
 - GOOD TIMES
 - NBC NEWS
 - CBS NEWS
 - HBO MOVIE (MON.) "The Evictors" (MON.), Greatest Sports Rivalries: Celtics Vs Lakers (THUR.)
 - WORLD AT LARGE
 - LISTEN; THE ATHLETES
 - PTL PROGRAM
 - ROSS BAGLEY SHOW
 - NEWS

Sunday April 27, 1980 Page 7

CALL CABLE TV OF FLOYDADA 983-2911 TODAY FOR MORE AND BETTER TV!

We Have A Night Deposit Box On The Drive-In Window.



ers Feeling Effects of Money Policy

increase in credit-fund spending. Constant-dollar prices for food and clothing have been in the red for two years. Retail prices for many necessities are constant dollars—increases until real prices begin to rise.

Retail food prices, as measured by the Consumer Price Index, rose 0.5 percent from February—an annual rate of 1.5 percent. This was less than a 1 percent annual rate in nonfood prices. On a seasonal basis, the food price index rose 0.2 percent from January to February. The annual rate of increase in food prices is 1.5 percent.

Grain harvest in the U.S. is now in full swing. Production appears about 10 percent above last year's output. However, a sharp rise in interest rates has put downward pressure on soybeans and products.

As the 1979/80 production of soybeans becomes more sensitive to weather, international prices for 1980/81 crops. Prospects for 1980 grain production in the Northern Hemisphere, which may be in the 1979/80, especially in the Soviet Union, are most dependent on the price of soybeans.

Agricultural Outlook

The U.S. Department of Agriculture's Service Cooperatives has reported a sharp rise in interest rates has put downward pressure on soybeans and products. This factor may be responsible for the price of soybeans and products.

As the 1979/80 production of soybeans becomes more sensitive to weather, international prices for 1980/81 crops. Prospects for 1980 grain production in the Northern Hemisphere, which may be in the 1979/80, especially in the Soviet Union, are most dependent on the price of soybeans.

Copies of Agricultural

azine (AO-53), approved by the Agricultural Situation Board, will be available to the public in 10 days. For a copy, contact Larry Van 447-2317.

Price Support

- WELCOME BACK, KOTTER
TV POWWWW WITH TOM AND JERRY AND SPIDERMAN
- 6:30
WORDS OF HOPE
ALL IN THE FAMILY
MACNEIL LEHRER REPORT
BACKYARD
HAPPY DAYS AGAIN
CAROL BURNETT AND FRIENDS
NEWS MAGAZINE
JOKER'S WILD
- 7:00
ROCK CHURCH
MOVIE -(ADVENTURE) ***
"Ulysses" 1955 Kirk Douglas, Silvana Mangano. The adventures of the King of the Sea and his warriors during the Trojan Wars, while his wife and son fend off greedy suitors at home. (2 hrs.)
SONGBYSONG Sheldon Harnick, Milllicent Martin, Julie McKenzie and David Kernan perform the music of Sheldon Harnick, who with composer Jerry Bock created the hit musical "Fiddler on the Roof." (60 mins.)
THAT'S INCREDIBLE A pair of unbelievable human sandwiches, a young blind woman who "travels" to distant locations via ESP, and an x-rated examination of the mating habits of the tarantula. (80 mins.)
NEWS
SIX MILLION DOLLAR MAN
LITTLE HOUSE ON THE PRAIRIE When Almanzo Wilder takes another girl to the circus, Laura gets her sweet revenge. (Repeat; 90 mins.)
WKRP IN CINCINNATI Bailey Grier and Les Nessman have a difficult time accepting the fact he'll have to share the airwaves with a female. (Repeat)
HBO SRO: PRESTO CHANGO, IT'S MAGIC
7:15
LEAD OFF MAN
7:30
BASEBALL Chicago Cubs vs St. Louis Cardinals (2 hrs., 30 mins.)
THE STOCKCAR CHANNING SHOW It's a cloak-and-dagger time for Susan and Brad when the "Big Rip-Off" aims its sights on parking lot attendants.
8:00
700 CLUB
AMERICAN SHORT STORY The Music School By John Updike concerns a contemporary writer's struggle to find a focus in his life amid claims of science and spirituality, and the twin peaks of joy and sorrow. (60 mins.)
GOD'S VERDICT
MONDAY NIGHT MOVIE 'All God's Children' 1980 Stars: Richard Widmark, Trish Van Devere. A compelling story of friends, families and a neighborhood on the verge of being torn apart by the prospect of forced school busing. (2 hrs.)
STAR TREK 'Return Of The Archons' (60 mins.)
MONDAY NIGHT AT THE MOVIES 'Confessions Of A Lady Cop' 1980 Stars: Karen Black, Don Murray. The suicide of a close friend, the painful end of a romance and her crucial role in an intensive manhunt for a dangerous criminal are the elements that bring a career policewoman to the brink of a nervous breakdown. (2 hrs.)
M.A.S.H. A clumsy foot soldier finds the quickest way to the crew's heart, boosting morale at the war-weary 4077th. (Repeat)
HBO MOVIE -(DRAMA) *** "Lipstick" 1977 Margaux Hemingway, Anne Bancroft. High fashion model is raped. When her female lawyer fails to get a conviction after she presents a convincing argument, the victim decides to take the law into her own hands. (R) (89 mins.)
8:30
FLO Flocan't concentrate on her tax return when an old boyfriend shows up and they strike romantic sparks together.
9:00
BASEBALL Atlanta Braves vs San Diego Padres (2 hrs., 30 mins.)
THREE APPEALS This is a study of the appellate courts system as seen through three cases in the New York State Court of Appeals. (60 mins.)
THE LUNDSTROMS
M.A.S.H.
LOU GRANT The hard-drinking husband of a popular woman politician makes headlines while the Tribune staff makes news itself. (Repeat; 60 mins.)
9:30
RISE AND BE HEALED
FORD PHILPOT
ODD COUPLE
HBO MOVIE -(DOCUMENTARY) *** "Guyana, Cult Of The Damned" 1980 Gene Barry, Stuart Whitman. The most shocking tragedy of the 70s: The ritual mass suicide of nearly 1,000 followers of cult leader Jim Jones. (Rated R) (82 mins.)

- ROSS BAGLEY SHOW
PTL PROGRAM
M.A.S.H.
PRISONER: CELL BLOCK H
- THE TONIGHTSHOW Guest host: Joan Rivers. Guests: Loni Anderson, Judd Hirsch, Lily Tomlin. (90 mins.)
- 11:00
BOB NEHWART SHOW
MOVIE -(COMEDY) *** "On The Double" 1961 Danny Kaye, Dana Wynter. A zany's resemblance to a German spy makes him valuable as a W.W.II spy. (110 mins.)
GUNSMOKE
HBO MOVIE -(HORROR) *** "The Evictors" 1979 Vic Morrow. A suspense shocker of a young couple terrorized by the horror that their new home is haunted by supernatural forces. (Rated PG) (88 mins.)
11:30
ABC NEWS NIGHTLINE
11:35
MOVIE -(MYSTERY) ** "The Assassin" 1953 Richard Todd, Eva Bartok. A private detective in Venice to locate a war hero, finds intrigue, dangerous beauty and murder. (2 hrs.)
11:50
BARNEY MILLER Yemana is sidelined by a gunshot wound which is more embarrassing than painful. (Repeat)
12:00
TRANSFORMED
NEWS
TOMORROW
12:30
DR. JAMES KENNEDY
DAN GRIFFIN
12:50
POLICE WOMAN 'Human Rights Of Tiki Kim' A murder and kidnapping lead Pepper to a Korean neighborhood on a case with international repercussions. (Repeat)
NIGHTBEAT
PTL PROGRAM
LOVE AMERICAN STYLE
1:20
F.B.I.
1:30
ROSS BAGLEY SHOW
BENNY HILL
1:35
MOVIE -(WESTERN) * 1/2 "Passage West" 1951 John Wayne, Dennis O'Keefe. Six escaped convicts force themselves upon a group of religious pioneers heading west. (100 mins.)
2:00
F.B.I.
2:20
NEWS
3:00
700 CLUB
CBS LATE MOVIE (JOINED IN PROGRESS) 'MCCLOUD: The Gang That Stole Manhattan' Starring: Dennis Weaver.
3:15
WORLD AT LARGE
3:30
OPEN UP
4:30
WORDS OF HOPE
4:40
MOVIE -(BIOGRAPHICAL) * 1/2 "Iron Major" 1943 Pat O'Brien, Ruth Warrick. The biography of a famous football coach, who in W.W.I, became a military hero. (110 mins.)
5:00
COURAGE FOR CRISIS LIVING
PTL PROGRAM
5:30
ROSS BAGLEY SHOW
NEWS
- TUESDAY
APR. 29, 1980
- EVENING
6:00
PUPPET TREE GANG
SANFORD AND SON
OVER EASY
PRAISE THE LORD
NEWS
WELCOME BACK, KOTTER
TV POWWWW WITH TOM AND JERRY AND SPIDERMAN
HBO GREATEST SPORTS RIVALRIES: CELTICS VS LAKERS
6:30
FAITH THAT LIVES
ALL IN THE FAMILY
MACNEIL LEHRER REPORT
KIDS PRAISE THE LORD
HAPPY DAYS AGAIN
CAROL BURNETT AND FRIENDS
NEWS MAGAZINE

- EVENING AT POPS: LIVE ON
OPENING NIGHT The television debut of John Williams as conductor of the Boston Pops Orchestra features special appearances of Isaac Stern and Burgess Meredith. (2 hrs.)
HAPPY DAYS The gang offers comic relief, but only the Fonzie can fill the need for a happy girl when the burlesque troupe performing for Howard's big show at the lodge doesn't show. (Repeat)
NEWS
SIX MILLION DOLLAR MAN
SPEAK UP AMERICA
THE WHITE SHADOW Ken Reeves responds like an old fire-horse when exposed to an unexpected opportunity to return to the pro ranks as a substitute forward for the Portland Trailblazers. (Repeat; 80 mins.)
7:15
LEAD OFF MAN
7:30
GOOD NEWS
PATTERN FOR LIVING
LAVERNE AND SHIRLEY Laverne and Shirley lace up their roller skates for a blind date with two fun-loving professional men who happen to be little people. (Repeat)
BASEBALL Chicago Cubs vs St. Louis Cardinals (2 hrs., 30 mins.)
HBO MOVIE -(DRAMA) * 1/2 "Condominium" 1980 Barbara Eden, Dan Haggerty. In this tale, the life savings of hundreds are lost when a condominium, irresponsibly built on greed and corruption, crumbles during a hurricane. (3 hrs., 14 mins.)
8:00
700 CLUB
PTL PROGRAM
THREE'S COMPANY Jack and Janet believe that Chrissy's days are numbered when she is taken to the hospital after she is injured in the bathroom. (Repeat)
STAR TREK 'Space Seed' (60 mins.)
THE BIG SHOW Barbara Eden and Dennis Weaver welcome Count Basie and his band, Buck Owens, Manhattan Transfer, Neil Carter, Dorothy Hamill, and puppeteer Bruce Schwartz. (90 mins.)
GAUQUIN THE SAVAGE The drama tells of the turbulent life of the rugged, temperamental French painter who suffered the anguish of having to abandon his wife and children in order to pursue a life of artistic freedom in primitive Tahiti. Stars: David Carradine, Lynn Redgrave. (2 hrs., 30 mins.)
8:30
TAXI Louie's romance with girlfriend Zenata takes an outrageous twist when she brings him home to meet her parents. (Repeat)
9:00
BASEBALL Atlanta Braves vs San Diego Padres (2 hrs., 30 mins.)
AUSTIN CITY LIMITS 'Carl Perkins and Joe Sun'
ABC NEWS CLOSEUP
M.A.S.H.
9:30
FAITH 20
ODD COUPLE
UNITED STATES A welcome visit from Richard's best friend leads to the Chapin's realization that they don't know him as well as they thought they did.
10:00
TODAY IN BIBLE PROPHECY
DICK CAVETT SHOW Guest: Jonathan Miller. Part II.
TODAY IN BIBLE PROPHECY
NEWS
MAUDE
10 MOVIE -(DRAMA) * 1/2 "Career" 1959 Dean Martin, Anthony Franciosa. A man seeking to find himself and his career learns that tragedy, frustration, disappointment and much soul-searching are necessary to achieve success. (2 hrs.)
10:30
ROSS BAGLEY SHOW
ABC CAPTIONED NEWS
M.A.S.H.
PRISONER: CELL BLOCK H
THE TONIGHT SHOW 'Best Of Carson' Guests: Peter Strauss, Britt Ekland, Charles Nelson Reilly. (Repeat; 90 mins.)
NEWS
10:45
HBO HBO SNEAK PREVIEW Stillier and Meares shed some light in typical top comedy form on the upcoming HBO schedule.
11:00
BOB NEHWART SHOW
MOVIE -(MUSICAL-BIOGRAPHICAL) ** "Somebody Loves Me" 1951 Betty Hutton, Ralph Meeker. The biography of vaudeville troupers, Blossom Seely and Benny Fields. (2 hrs.)
PRISONER: CELL BLOCK H
11:15
HBO LEGENDS: HUMPHREY BOGART

- CHARISMA
SOAP Mary thinks her new nightlife will give her a nervous breakdown; and Saul decides to help Burt escape from the aliens. (Repeat)
NEWS
TOMORROW
12:30
JERRY FALWELL
GOD'S NEWS BEHIND THE NEWS
NEWS
1:00
PTL PROGRAM
NIGHTBEAT
LOVE AMERICAN STYLE
NEWS
1:30
ROSS BAGLEY SHOW
MOVIE -(COMEDY) * 1/2 "New Kind Of Love" 1963 Paul Newman, Joanne Woodward. A reporter and a fashion buyer in Paris fall in love. (2 hrs.)
BENNY HILL
F.B.I.
2:00
MOVIE -(ADVENTURE) * 1/2 "Bombadier" 1943 Pat O'Brien, Robert Ryan. A tense, hard-fighting drama, concentrating on Flying Fortress trainees, and their fight for survival in the war. (2 hrs., 5 mins.)
3:00
700 CLUB
CBS LATE MOVIE (JOINED IN PROGRESS) ** "Whispering Death" 1971 Roy Thinnes, John Rubinstein.
3:30
NEWS
4:10
MAVERICK
4:30
JESUS IS THE ANSWER
4:40
MOVIE -(DRAMA) ** "The Locket" 1946 Lorraine Day, Robert Mitchum. A psychopathic girl ruins the lives of men who love her. (110 mins.)
5:00
ACCENT ON LIVING
5:10
WORLD AT LARGE
5:30
ROSS BAGLEY SHOW
NEWS
- WEDNESDAY
APR. 30, 1980
- EVENING
6:00
BIBLE BOWL
SANFORD AND SON
OLD HOUSEWORKS
PRAISE THE LORD
NEWS
WELCOME BACK, KOTTER
TV POWWWW WITH TOM AND JERRY AND SPIDERMAN
HBO LOU RAWLS IN CONCERT
6:30
AT HOME WITH THE BIBLE
ALL IN THE FAMILY
MACNEIL LEHRER REPORT
CAPTAIN ANDY
HAPPY DAYS AGAIN
CAROL BURNETT AND FRIENDS
JOKER'S WILD
7:00
FOCUS ON THE FAMILY
MOVIE -(WESTERN) *** "Man From Laramie" 1955 James Stewart, Arthur Kennedy. A man seeks out the killers of his brother. (2 hrs.)
GREAT PERFORMANCES 'When Hell Freezes Over, I'll Skate' Vinnette Carroll's musical production pays tribute to black poetry and song, from Gospel to Disco and from slave quarter sermons to contemporary lyrics. (60 mins.)
EIGHT IS ENOUGH The Bradford clan vacates the house in graduation night deference to Tommy, his best friend Ernie, and their girlfriends, but their cozy evening becomes a chaotic scene. (60 mins.)
MOVIE -(COMEDY) ** "Treasure of San Gennaro" 1966 Senta Berger, Harry Guardino. Four men and a woman steal the treasure of Naples' patron Saint, but the woman double-crosses them and tries to escape with the treasure. (2 hrs.)
BIONIC WOMAN
REAL PEOPLE A ventriloquist convention in Kentucky, a visit to the first annual man-watcher beauty pageant, and a Minneapolis millionaire who gives money away. (Repeat; 60 mins.)
JIMMY MCNICHO SPECIAL Jimmy McNichol stars in his first television music-variety special with guests Conrad Bain, Jeff Conaway, Donna Pescow, Kristy McNichol, Ricky Schroder and Magic Johnson. (60 mins.)

- 700 CLUB
HENRY HUDSON'S RIVER: A BIOGRAPHY The majestic Hudson River is explored from its prehistoric birth to its present state in a documentary narrated by Orson Welles. (90 mins.)
PTL PROGRAM
CHARLIE'S ANGELS Kelly falls into the lap of luxury when it is believed that she is the long-lost daughter of a wealthy San Franciscan.
STAR TREK 'A Taste Of Armageddon' (60 mins.)
DIFFERENT STROKES
HALLMARK HALL OF FAME 'Gideon's Trumpet' The drama special is based on Anthony Lewis' 1964 account of how an obscure Florida convict drastically changed the course of American legal history. Stars: Henry Fonda, Jose Ferrer. (2 hrs.)
HBO COUPLING: SEX LIFESTYLES OF THE '80's
8:30
HELLO, LARRY Larry finally finds Diane in a San Francisco hotel with the rock star who's proposed marriage, but she's already made up her mind.
9:00
BASEBALL Atlanta Braves vs San Diego Padres (2 hrs., 30 mins.)
VEGAS Dan Tanna and Lt. Nelson's SWAT squad engage in a desperate effort to save Bea, a choreographer and four beautiful chorus girls from a trio of vicious ex-cons who are holding them hostage. (60 mins.)
NEWS
M.A.S.H.
QUINCY Quincy learns that a teenager's death was caused by colchicine, a poison she was using to promote the growth and potency of her marijuana. (Repeat; 60 mins.)
HBO MOVIE -(ADVENTURE) *** "Escape To Athena" 1979 Roger Moore, David Niven. An action filled adventure set in a W.W. II prisoner of war camp in the Greek island. (Rated PG) (102 mins.)
9:30
MAX MORRIS
ADVENTURES IN ART WITH JULIE HARRIS Actress Julie Harris guides viewers on a tour of the National Gallery of Art in Washington, D.C.
ODD COUPLE
10:00
JEWISH VOICE
DICK CAVETT SHOW Guest: Jonathan Miller. Part III.
PRAISE THE LORD
NEWS
MAUDE
NATIONAL GEOGRAPHIC 'Australia: The Timeless Land' (60 mins.)
10:30
ROSS BAGLEY SHOW
ABC CAPTIONED NEWS
M.A.S.H.
PRISONER: CELL BLOCK H
THE TONIGHT SHOW Host: Johnny Carson. Guests: Charlton Heston, Sally Field. (90 mins.)
NBA BASKETBALL PLAYOFF GAME
10:45
HBO MOVIE -(ROMANCE) *** "Moment By Moment" 1978 Lily Tomlin, John Travolta. Sensitive story of a romance between a drifter and a Beverly Hills housewife. (Rated R) (105 mins.)
11:00
BOB NEHWART SHOW
MOVIE -(DRAMA) ** "This Property Is Condemned" 1966 Natalie Wood, Robert Redford. A young Southern girl whose mother runs a boarding house is urged to enter into a relationship with an older man who will pay mama for her affections. (2 hrs., 12 mins.)
JACQUES COUSTEAU 'South To Fire And Ice' (60 mins.)
PRISONER: CELL BLOCK H
11:30
ABC NEWS NIGHTLINE
GUNSMOKE
11:35
MOVIE -(WESTERN) ** "Ride Lonesome" 1959 Randolph Scott, Karen Steele. A former sheriff captures a young desperado and waits for his killer brother to come to the rescue. (105 mins.)
11:50
LOVE BOAT-BARETTA Love Boat--'Like Father, Like Son' A charming widower and his son fall in love with the same girl. Barett--'He'll Never See Daylight Again' Barett is blamed by a crime boss for staging a raid on a numbers bag. (Repeat; 2 hrs., 15 mins.)
12:00
GOOD NEWS
NEWS
TOMORROW
12:05
ATLANTA BRAVES REPLAY
12:30
REX HUMBARO
NEWS
1:00
PTL PROGRAM
LOVE AMERICAN STYLE
NEWS

Sunday April 27, 1980 Page 8 The Lockney Beacon

Cedar Hill News

By Grace Lemons

Patsy Fortenberry of Lubbock and Paula Vick and son of Albuquerque spent Saturday night in the home of Mr. and Mrs. Tom Fortenberry.

Gail DuBois and Cole, and Chrysi have returned from New Mexico where they spent several days visiting her parents, Mr. and Mrs. Potent.

Sarah Beard of Floydada visited her brother and wife, Mr. and Mrs. W.E. Lackey Sunday afternoon. Bennie Golightly of Lubbock and Quinn DuBois of Floydada also visited them Sunday.

There were several from Cedar Hill that enjoyed the lunch and Lighthouse Electric meeting held in the High School building Saturday. Imogene Fortenberry was among those winning prizes. She won a \$10.00 gift certificate.

Mrs. Alene Welch is improving nicely after spending several days in the Methodist Hospital in Lubbock. She is the mother of J.A. Welch.

Albert Mize is able to be home after spending several days in the Caprock Hospital in Floydada.

Mr. and Mrs. John D. VanHoose left Tuesday morning to visit his sister Mr. and Mrs. J.D. Dunlap in Bridgeport.

Edna Gilly's mother Mrs. W.M. Clark of Plainview visited her Tuesday morning.

Mr. and Mrs. Carl F. Lemons visited her sister and husband Mr. and Mrs. Shields Decker. Mrs. Shields B. Decker, Teresa and Bucky were also present. They had supper with their son and family, Mr. and Mrs. Marvin Lemons.

Edna Gilly and Craig Gilly went to Lubbock Monday on business.

Norma Welch visited Mrs. Alene Welch in the hospital at Lubbock Tuesday.

Connie Welch of Canyon was home this weekend and celebrating her birthday Sunday in the home of her parents, Mr. and Mrs. J.A. Welch. Her grandparents, Mr. and Mrs. John Kelley were also present for the occasion.

Glady's Fortenberry left Tuesday morning to spend the day in the home of her daughter Patsy Fortenberry in Lubbock.

Grace Lemons visited Mr. and Mrs. John D. VanHoose in Floydada Thursday evening.

Temp Phillips left the Lockney General Hospital Wednesday to spend awhile with her niece and daughters Mrs. Betty Miser in Pampa.

Rev. and Mrs. Vance Mitchell attended the West Texas District Council meeting at Lubbock Tuesday through Thursday.

We were glad to get a shower of about 85 hundreds Monday night.

Floydada Lunch Menu

April 28-May 2
Monday: Breakfast—1/2 cup fruit juice, toast, jelly, 1/2 pint milk.
 Lunch—sliced barbeque turkey on bun, tater tots, lettuce/tomatoes, peanut-butter cookies, 1/2 pt. milk.
Tuesday: Breakfast—1/2 cup fruit juice, sweet rice, 1/2 pt. milk.
 Lunch—Fried chicken, mashed potatoes, green beans, fruit cup/topping, hot roll, 1/2 pt. milk.
Wednesday: Breakfast—1/2 cup fruit juice, sausage, hot biscuit, 1/2 pt. milk.
 Lunch—chaluapas (beef-bean-cheese), whole kernal corn, lettuce/tomatoes, fruit jello, 1/2 pt. milk.

Thursday: Breakfast—1/2 cup fruit juice, scrambled eggs, toast, jelly, 1/2 pt. milk.
 Lunch—Italian meat and spaghetti, mixed vegetables, chilled tomatoes, peach cobbler, cornbread, 1/2 pt. milk.
Friday: Breakfast—1/2 cup fruit juice, cinnamon roll, 1/2 pt. milk.
 Lunch—Sloppy joes, French fries, sliced tomato/dill pickle slices, sugar cookie, 1/2 pt. milk.

REMEMBER your loved ones with a living memorial to the Caprock Hospital Auxiliary Memorial Fund. Mrs. Ben Whitaker, Treasurer.

Company Notifies FDA

Friona Industries, Inc. announced Tuesday, April 22, that it has notified the Food and Drug Administration that approximately 10,800 head of cattle at its feedyards were implanted with the drug diethylstilbestrol (DES) after November 1, 1979.

The FDA contends that such use of the drug constitutes a violation of its regulations. The company has elected to participate in the FDA's reconditioning program which involves removing the DES implants from the cattle and withholding the cattle from market for prescribed periods of time. Under FDA regulations cattle must be withheld from market a minimum of 61 days following implant removal if the entire animal is processed, or a minimum of 41 days if the liver and kidney are discarded.

The Company estimates that it will be necessary to feed approximately 3,000 head of cattle for longer periods than normal, depending upon the weight of the cattle and the number of days on feed.

The Company is unable to estimate the amount of losses, if any, it may incur due to the reconditioning program, but believes that any loss that occurs will not have a material adverse effect on the financial condition of the Company.

The cattle implanted with DES comprise about 14 percent of the total 75,247 head the Company currently has in its three feedyards.

Friona Common stock is traded on the American Stock Exchange under the symbol FI. The Company is engaged in the manufacture and sale of commercial cattle feeds, retail marketing of animal health supplies, custom cattle feeding, the sale of Company owned cattle, operation of grain facilities, and the processing, packaging and distribution of ground beef.

PLAINVIEW Overhead Door
Genie
 Don Terrell Garage Door Openers
 Residential • Commercial Sales • Service
 DAY 293-8577 • NIGHT
 Don Terrell 3014 Dimmitt Hwy. Plainview Manager

Brown's Implement Inc.
 Your IH Dealer
 We sell Weeders & Paris Graham Tools, Shank & Clams IH Cultures, Sweets Complete Line of Lubricants & Accessories, New Mowers, Lawn Mowers, Rotating Bearings & Flangettes, Asplins, Sam Stevens Row Dikers, Knife Attachments & Knives, We Can Make All Kinds Hydraulic Hoses
 RALLS HIGHWAY 983-7281

ODEN CHEVROLET
 is proud to have
ROBERT COVINGTON
BODY SHOP
 Manager
 ROBERT HAS OVER 15 YEARS EXPERIENCE IN AUTOMOTIVE PAINTING AND BODY SHOP EXPERIENCE.
 FOR COMPLETE BODY SHOP SERVICE INCLUDING, WINDSHIELDS.
 ALSO FREE ESTIMATES
 WRECKER SERVICE AVAILABLE
 CALL—983-3787
 OPEN—MON—FRI 8 A.M TO 6 P.M.
ODEN Chevrolet - Olds, Inc
 983-3787 FLOYDADA 221 S. Main
 KEEP THAT GREAT GM FEELING WITH GENUINE GM PARTS. GM QUALITY SERVICE/PARTS

OBITUARIES

Rodriguez Service Held

Rosalia Rodriguez of Lubbock died Thursday April 24 at 2:15 a.m. at Methodist Hospital in Lubbock. She was 81 years old.

Services will be held Friday April 25 at 4 p.m. at San Jose Catholic Church in Lockney. Father Ralph Zinser will officiate. Burial will be in Lockney Cemetery under direction of Moore-Rose Funeral Home.

She was born August 27, 1898 in San Pedro, Mexico. She married Jesus Rodriguez on February 14, 1959 in Plainview. She moved to Floyd County in 1951 from San Benito, Texas. In 1972, she moved to Lubbock. She was a member of Las Guadalupeans.

Survivors include: her husband, Jesus Rodriguez of Lubbock; three daughters; Mrs. Simon Martinez of Lockney, Mrs. Johnny Vanegas of Waco, Mrs. Manuel

Villareal of Lubbock; three sons, Vicente Charles of Mission, Texas, Joe Charles of Lockney, and Clandio Charles of New Deal; three step-daughters, Mrs. Lupe C. Garcia of Weslaco, Mrs. Casimira Charles of Weslaco, Mrs. Rosa Charles of Zarate, Texas; one brother, Jose Medeles of La Grulla, Texas; 31 grandchildren and 11 great-grandchildren.

Grandsons will be pallbearers: Simon Martinez Jr., Paul Martinez, Ralph Vanegas, Johnny Vanegas Jr., David Villareal, and Joe Villagas.

Remember your loved ones and friends with a memorial to Lockney General Hospital Memorial Fund. These memorials go toward equipment to help serve our community in the best way possible.

On a clear night, 2000 stars may be visible to the

Elect Larry Noland

A LIFETIME RESIDENT OF PRECINCT THREE, I HAVE FOR THE PAST THIRTEEN YEARS BEEN A COMMISSONER FACES, TAKE PERSONAL INTEREST IN EVERY ITEM OF BUSINESS AT THE HOUSE AS WELL AS PROTECTING THE COUNTRY.



COMMISSONER PRECINCT THREE

VOTE LARRY NOLAND MAY 3

32 OZ. 6 BOTTLE CARTON
Coke
 Plus Depos
 \$1.99
 GENUINE JOHANN HAVANA
Fine Ch...
 START YOUR SET TODAY WITH A \$3.00 PURCHASE ONLY 99¢
 PER CHINA STAMP ON REVERSE

WE RESERVE THE RIGHT TO LIMIT QUANTITIES
HOMASON
 VENTURE GROCERY & MARKET
 PHONE 652-3346 220 South Main Lockney
 We accept WIC Cards Food Stamps
 Double Stamps On Wednesday
 Prices Effective APRIL 28—MAY 3
 STORE HRS. MON.—FRI. 8 A.M.—9 P.M. SUNDAY 8 A.M.—7 P.M.

Wilson's Certified Fully Cooked Water Added Ham
 3-5 LB. AVG.
\$1.59
 Wilson's Certified
Sliced Bacon 99¢
Sliced Bologna 89¢
Beef Bologna 99¢
Smokie Links 1.69
Luncheon Meat 1.09
Regular Franks 89¢
Liver Cheese Loaf 99¢
Cooked Ham 1.29
Hot Links 89¢
Sausage 1.49

Dairy And Frozen Food
Ice Cream 1.49
Margarine 89¢
Biscuits 49¢
Fried Chicken 2.39
Tater Tots 89¢
Donuts 89¢
Lemonade 3.59
Nestea 2.19
Nestea 1.99
Barbecue Sauce 69¢
Potato Chips 69¢
Chip-A-Roos 1.19
Hydrox Cookies 1.19
Raid Off 1.49
Briquets 1.39
Napkins 69¢
Chinet Plates 99¢
Party Cups 79¢

Lighters 2 FOR \$1
Health And Beauty Aids
Toothpaste Crest EXTRA LARGE \$1.59
Toothbrushes EACH 59¢
EXTRA STRENGTH TABLETS
Tylenol \$3.89
EX STRENGTH Tylenol Liquid \$1.89
DURATION REG. MENTHOL Nasal Spray \$1.59
ANTI-PERSPIRANT Sure Roll-On 1 1/2 OZ. SIZE \$1.19
CREAMER OUR REG. DISCOUNT PRICE \$8.99 COUPON SAVINGS \$2.00 WITH COUPON \$6.99 CASHMERE BOUQUET BEAUTY SOAP 4/\$1.09

Potatoes
 10 LB. BAG
Avocados EACH 55¢
Carrots
Oranges
Grainery Specials
Tomatoes 2 1/2 OZ. CANS 79¢
Spaghettios 15 OZ. CAN 49¢
Spaghetti 10 OZ. PKG. 49¢
Sauce Mix 1 1/2 OZ. ENV. 29¢
Cake Mix 28 OZ. BOX \$1.39
Sanka Instant 4 OZ. JAR \$2.79
Mixed Nuts 12 OZ. CAN \$1.99

DEL MONTE
Pineapple 3 8 OZ. CANS \$1.99
Gold Corn 3 12 OZ. CANS \$1.99
Peaches 2 16 OZ. CANS \$1.99
Green Beans 2 18 OZ. CANS 79¢
Pickle Relish 12 OZ. JAR 59¢

Budget Priced Household Needs
Bathroom Tissue White Cloud 4 ROLL PKG 99¢
Joy Liquid 22 OZ. BTL 99¢
Mr. Clean 28 OZ. BTL \$1.19
Comet 2 14 OZ. CANS 69¢
Van Camp's Potatoes 3 8 OZ. CANS \$1.99
Star-Kist Light Tuna 5 3 1/2 OZ. CANS \$1.99
Scott's Toilet Paper 5 3 1/2 OZ. CANS \$1.99

for anyth...

Real Estate
 Three bedroom house that can be moved to the country. Williams Insurance & Real Estate. 983-3284.
 FOR SALE: Several good two and three bedroom houses. Bond Real Estate. Contact Wilson Bond. 983-2151 or 983-3573.
 HOUSE FOR SALE: 3 bedroom, 2 bath, den. Call 652-2390.
 Several 2 and 3 bedroom houses for sale. King Real Estate. 983-2881; 983-5028. 983-2707.
 FOR SALE: Three bedroom two baths on large lot. 983-2306.
 FOR SALE: to be moved—5 room house. 652-3183. Lf
 FOR SALE: House to be moved, five rooms. 983-2710 after 6 p.m.
 FOR SALE: Three bedroom, 1 1/2 bath, laundry room, carpet, storage house. \$13,000. 983-2022. 5-4c
 FOR SALE: Three bedroom brick, four years old. \$12,740 with \$1200 down. 309 E. Kentucky. (806) 763-5323.
 FOR SALE by owner: Three bedroom brick, 1800 sq. ft. on 10 acres. One mile out of town. Can be assumed. Call 983-2139. 4-27c
 HOUSE FOR SALE: 3 bedroom, 2 bath, brick. Contact Brice Allen. 697-2653. Lf
 FOR SALE: The John R. Tinnin's home. Three bedroom, central heat and air. Call for appointment, 983-3551 or 634-5765. 5 t/c
 FOR SALE: New white brick home, double car garage with storage and electric openers. Three bedroom, two bath, custom drapes and wood fiber shades, fully carpeted, beautiful marble vanities, indirect lighting in livingroom, good location. Lots of extras. Must see to appreciate. Call 983-3703. t/c
 FOR SALE: Furnished cabin at White River. Call 983-3932 or 263-4480. S t/c
 HOUSE FOR SALE: 4 bedroom, basement, 2 acres on pavement. Financing available. Call Lon D. Cartwright at 806-296-6103 or Betty Cartwright at 293-5437. L5-8c
 FOR RENT: Three bedroom, brick, nice, \$250 per month, prefers year lease. 309 E. Kentucky. (806) 763-5323. t/c
 MOBILE HOMES
 FOR SALE: 12 x 65 mobile home, two bedroom, furnished, located in Lubbock. Call 983-3514 before 6 p.m. or 792-6651 after 7 p.m. t/c
 SITUATIONS WANTED
 HOUSE WANTED: Lockney coach needs nice house to rent. Extra big back yard or small acreage. Call 652-2373. Lf/c
 STOP PAINTING
 Cover all outside walls and overhang with U.S. Steel Products
 FREE ESTIMATES
 Stan-By Steel Siding
 1501 N. Columbia
 Plainview, Texas
 Phone: 293-9330 Lf/c
 Wanted, Manager for Dairy... experience necessary. I will train the job.
 Opportunity for person that we... in the appearance and quality of... Must be willing to work long hours... able to work on week-ends.
 After placed as manager, salary... exceeded \$1200.00 per month. Total... how well the manager takes care of... and by the cleanliness of the Dairy... the food served.
 Insurance plan available, vacation... For appointment for interview... Lockney Dairy Queen, 806-652-3062-3057.

for anything... for everything... WANT ADS

A LIFETIME RESIDENT OF PRECINCT THREE, I HAVE FARMED FOR THE PAST THIRTEEN YEARS. I AM AWARE OF THE RESPONSIBILITIES A COMMISSIONER FACES, I WILL TAKE PERSONAL INTEREST IN EVERY ITEM OF BUSINESS AT THE COUNTY HOUSE AS WELL AS PROBLEMS THROUGHOUT THE COUNTRY.

LARRY NOLAND
MAY 3

2 OZ. 6 BOTTLE CARTON

Coke
Plus Deposits

\$1.99

GENUINE JOHANN HAVILAND POT
START YOUR SET TODAY WITH A \$3.00 PURCHASE ONLY
PER CHINA STAMP ON SPECIAL SAVINGS

10 LB. BAG

CALIFORNIA Carrots
CALIFORNIA SUNKIST Oranges

2 LB. BAG

Pork Beans

3 80¢

NO. 300 CANS

Star-Kist Light Tuna

STARKIST IN SAVING WATER

3 1/2 OZ. CAN

Bounty Towels

SCOTT OR

69¢

JBO ROLL

Real Estate

Three bedroom house that can be moved to the country. Williams Insurance & Real Estate. 983-3284. t/c

FOR SALE: Several good two and three bedroom houses. Bond Real Estate. Contact Wilson Bond, 983-2151 or 983-3578. t/c

HOUSE FOR SALE: 3 bedroom, 2 bath, den. Call 652-2390. L/c

Several 2 and 3 bedroom houses for sale. King Real Estate. 983-2881; 983-5028. 983-2707. t/c

FOR SALE: Three bedroom two baths on large lot. 983-2306. t/c

FOR SALE: to be moved - 5 room house. 652-3183. L/c

FOR SALE: House to be moved, five rooms. 983-2710 after 6 p.m. t/c

FOR SALE: Three bedroom, 1 1/2 bath, laundry room, carport, storage house, \$13,000. 983-2022. 5-4c

FOR SALE: Three bedroom brick, four years old. \$12,740 with \$1200 down. 309 E. Kentucky. (806) 763-5323.

FOR SALE by owner: Three bedroom brick. 1800 sq. ft. on 10 acres. One mile out of town. Can be assumed. Call 983-2139. 4-27c

HOUSE FOR SALE: 3 bedroom, 2 bath, brick. Contact Brice Allen. 697-2653. L/c

FOR SALE: The John R. Tinnin's home. Three bedroom, central heat and air. Call for appointment, 983-3551 or 634-5765. 5 t/c

FOR SALE: New white brick home, double car garage with storage and electric openers. Three bedrooms, two bath, custom drapes and wood fiber shades, fully carpeted, beautiful marble vanities, indirect lighting in livingroom, good location. Lots of extras. Must see to appreciate. Call 983-3703. t/c

FOR SALE: Furnished cabin at White River. Call 983-3932 or 263-4480. 5 t/c

HOUSE FOR SALE: 4 bedroom, basement, 2 acres on pavement. Financing available. Call Lon D. Cartwright at 806-296-6103 or Betty Cartwright at 293-5437. L/c

FOR RENT

FOR RENT: Three bedroom brick, nice, \$250 per month, prefers year lease. 309 E. Kentucky. (806) 763-5323. t/c

MOBILE HOMES

FOR SALE: 12 x 65 mobile home, two bedroom, furnished, located in Lubbock. Call 983-3514 before 6 p.m. or 792-6651 after 7 p.m. t/c

SITUATIONS WANTED

HOUSE WANTED: Lockney coach needs nice house to rent. Extra big back yard or small acreage. Call 652-2373. L/c

STOP PAINTING

Cover all outside walls and overhang with U.S. Steel Products

FREE ESTIMATES
Stan-By Steel Siding
1501 N. Columbia
Plainview, Texas
Phone: 293-9330
L/c

Wanted, Manager for Dairy Queen of Lockney. No experience necessary. I will train. Salary while training on the job.

- Opportunity for person that works hard and takes pride in the appearance and quality of food.
- Must be willing to work long hours when needed and be able to work on week-ends.
- After placed as manager, salary plus bonus should exceed \$1200.00 per month. Total will be determined by how well the manager takes care of food cost and labor cost and by the cleanliness of the Dairy Queen and the quality of the food served.
- Insurance plan available, vacation after one year.
- For appointment for interview contact Arnold Cano at Lockney Dairy Queen, 806-652-3761 or Pete Looney, 306-253-2057.

BUSINESS SERVICES

CUSTOM Application of Herbicides. Bill Wisdom 652-3541, John Wisdom 652-3544. L/c

Adams Well Service Complete Irrigation Service. All sizes submergible pumps in stock. One day service. 983-5003. t/c

Mechanic work, tune up, oil change, flats, car wash, road service, very reasonable. Webb Self Service 401 E. Houston 983-8102. t/c

INTERIOR PAINTING WALL PAPERING
Call Rena Turner or Nancy Mayo, 983-5130 or 983-2667. t/c

HOUSE PAINTING - Inside or out. Small Carpentry jobs. Call James Poole, 652-2453, or Jim Warren, 652-3554. L/c

WE DO Painting, floor leveling, house blocking, roofing, and remodeling. We are now working Floydada Area. Contact Childress Bro. Collect 352-9563. t/c

CDJ INSULATION can help save your dollars. For information call 983-2601.

INSULATION
Fire-Resistant. Installed and Guaranteed. MARR Insulation Co. Lockney 652-3593. L/c

FOR INTERIOR PAINTING AND WALL PAPERING call Sue Casey, 652-3414.

WILL DO ALL Types of carpenter work. Call 983-5201 after 5:30. t/c

TREE TRIMMING, painting, fencing, yard work. Joe Caballero & sons, 501 E. Ross, Floydada, 652-2735, Lockney. 4-27p

"Carpet Need Cleaning?" Let me do the work for you. Dry foam, 10 cents sq. foot. Call Jack Moore 983-3033 after 5 p.m. t/c

Fireplaces
BY MAJESTIC BUILT-IN OR FREE-STANDING CALL OR COME BY AUDRY MCCORMICK 107 WILLOW LOCKNEY 652-2572 L TFC

POOLE WELL SERVICE
Irrigation, domestic, and windmill service. 983-5610. t/c

Minor repairs and tune up service on lawn mowers. Call Whites Home and Auto, 652-2145. L/c

CAKE DECORATING
Custom baked and decorated for birthdays, holidays, parties, club meetings, etc. Laura Wilson 652-3770 L-t/c

BUSINESS OPPORTUNITIES

\$388.00/thousand for envelopes you mail. Postage paid. Work at home. Age or experience no barrier. Send name and address to N.J. Kent, Box 1052, Stephenville, Tx. 76401. 5-4p

IF YOU NEED AN INCOME \$150.00 to \$500.00 per week, read on. N.I.S.C. needs agents in your area. A new concept...ground floor opportunity...not insurance...protected territory...training...direct sales experience preferred. For more information and interview, send resume with references to N.I.S.C., P.O. Box 16878 Lubbock, Tex. 79490. 4-27p

Public Notices

NOTICE OF INTENTION
To Engage in Weather Modification Operations Within the State of Texas

NOTICE IS HEREBY GIVEN THAT Plains Weather Improvement Association, Inc., P.O. Box 1627, Plainview, Texas 79072, which holds Weather Modification License No. 80-3 of the State of Texas issued January 21, 1980 intends to engage in an operation to change or attempt to change by artificial methods the natural development of appropriate atmospheric cloud forms or precipitation forms which occur in the troposphere and will conduct a program of weather modification for rain increase and hail damage reduction; as follows:

1. The area in which equipment will be operated and the target area are coterminous and are described as follows: Floyd County Election Precincts 3, 4, 7, 16 and 18; Hale County Election Precincts 1, 2, 4, 5, 6, 7, 8, 10, 12, 14, 15, 16, and 17; Castro County Election Precincts 6, 7, 10, 11 and 16; Lamb County Election Precincts 1, 2, 3, 6, 9, 12, 13, 15, 16.
2. being that area originating at Highway 86 and the Parmer County Line, then east on Highway 86 to Highway 1055, then south to Highway 1524, then east approximately 13 miles to the northeast corner of precinct number 10, then approximately 3 miles north to the northwest corner of precinct no. 6, then approximately 10 miles east to the Swisher County line, then south to the Hale County line, then east on Hale County line to the northeast corner of Hale County, then east on the Floyd County line approximately 5 1/2 miles to the northeast corner of Floyd County precinct no. 7 (which is the northeast corner, section 33, block B-4, Floyd County), then south 7 miles to the northwest corner of Section 60, Block D-2, Floyd County, then east approximately 2 miles to the intersection of Highway 378 and Highway 2286 (which is the northeast corner, Section 59, Block D-2, Floyd County), then south approximately 5 1/2 miles on Highway 378 to the southeastern corner of Section 935, Block D-2, Floyd County, then west to southwest corner of Section 935, Block D-2, Floyd County, then to the southeast corner of Section 501, Block D-2, Floyd County, then west to the northeast corner of Section 73, Block G Floyd County, then approximately 7 miles south to the northern boundary of precinct no. 4, then approximately two miles east to the northeast corner of precinct no. 4, then south along the eastern boundary of precinct no. 4, five miles to the southeast corner of Section 25, Block G-2, Floyd County, then approximately 2 1/2 miles west, then approximately 1 mile south and then 1 1/2 miles west following the boundary of precinct no. 16 (which is the northeast corner of section 5, Block H, Floyd County), then south approximately 8 miles to the Crosby County line on Highway 378, then west to the southeast corner of Hale County, then north to the southeast corner of precinct no. 2, Hale County, (which is 1.6 miles north of the intersection of highway 784 and the eastern Hale County line), then west to the northeast corner of Section no. 60, Block R, Hale County, then south to the southeast corner of Section 58, Block R, Hale County, then west to the northwest corner of Section 36, Block R, Hale County, then south to the southeast corner of Section 8, Block R, Hale County, (which is a point on Highway 37), then west to the southwest corner of Section 14, Block R, then north to the northwest corner of Section 18, Block R, then west approximately 5 miles to the northwest corner of Section 36, Block A-4, then south to the southeast corner of Section 51, Block A-4, then west to the northeast corner of Section 94, Block A-3, then south to the southeast corner of Section 93, Block W, then west to the northeast corner of Section 6, Block W, then south to the southeast corner of Section 3, Block W, then west to the northeast corner of Section 1, Block W, then west to the Lamb County line, then south on the Hale-Lamb County line to the southeast corner of Lamb County, then west eight miles along the Lamb-Hockley County line to the south-west corner of Precinct no. 3, then north on Highway 1072 to the intersection of Highway 2197 with Highway 1072 (which is the southeast corner of Labor 10, League 756, State Capitol Lands), then west 4 miles on Highway 2107 to the southwest corner of Labor 8, League 658, State Capitol Lands, then north to the northwest corner of Labor 3, League 658, State Capitol Lands, then west to the southwest corner of Labor 25, League 651, State Capitol Lands, then north to the northwest corner of Labor 5, League 643, State Capitol Lands, then west to a point 4 miles north of Highway 37 on Highway 385 (which is the southwest corner of Labor 21, League 635, State Capitol Lands), then north approximately 5 miles on Highway 385 on its intersection with the southern boundary of precinct no. 15 (which is the southeast corner of Section 29, Block T-1, Lamb County), then west to the southwest corner of Labor No. 25, League 234, Dallam County School Lands, then north to the northwest corner of Labor 5, League 234, Dallam County School Lands, then west to the Lamb-Bailey County line, then north to the northwest corner of Lamb County, then east along the Lamb-Parmer County line to the southwest corner of Castro County, then north along the Parmer-Castro County line to the beginning point;
2. The initial license was issued to Plains Weather Improvement Association on December 19, 1972. The license has been renewed each year.
3. The materials and methods to be used in conducting the operation include the application of silver iodide by aircraft to clouds selected by qualified meteorologist employing the use of a weather radar unit.
4. Person (s) who will be in control and in charge of the operation will be approved personnel of Weather Modification, Inc. of Bowman, North Dakota.
5. The operation will extend during the period beginning March 1 through October 31 for the years 1980 through 1983.

Individuals or organizations interested in the proposed operation may contact the following:

Executive Director
Department of Water Resources
Post Office Box 13087
Austin, Texas 78711

Plains Weather Improvement Association
/s/ Royce Cartel, President
T-4-24c

FOR SALE: Beautiful custom made lined draperies with matching cornice boards for two large windows. 983-2079. 5-4c

ALL FRIGIDAIRE AND AMANA REFRIGERATORS in Stock 10% above cost Collins Appliance 111 W. California. 983-5702. t/c

FOR SALE: Remanufactured 413 Chrysler irrigation motors, headers, guaranteed. Good used 292 Chevrolet motors, carb. included. 983-5363 after 7 p.m. t/c

FOR SALE: Two used washing machines, Collins Appliance 983-5702. t/c

FOR SALE: Bass boat, fully loaded, ready for the lake. See Doyle Walls at Oden Chevrolet or call 983-2329 after 7 p.m. 4-6c

COLLINS APPLIANCE is now featuring Speed Queen washers and dryers at introductory prices. 111 W. California, 983-5702. t/c

FOR SALE: Exercise bicycle excellent condition, \$90.00. Mrs. Bud Goen.

FOR SALE: Antique piano, call 983-3545. t/c

FOR SALE: New Panasonic color T.V. 17 inch portable Thompson Pharmacy 983-5111 - \$319. t/c

FOR SALE: Livingroom drapes with rods and panels for two double and one single; Bedroom curtains with cornice for one double and one single. 983-3132. 4-27p

DIAMONDS
Put a sparkle in your life with a classique diamond. All diamonds registered and backed by a guarantee, any size. Would make a good investment. Call 983-2087, Sandra Noland. t/c

FOR SALE: Fiberglass garage door. Single. Call after 4:30. 983-3547. 4-27p

FOR SALE: Brown, beige three cushion couch, cut velvet, like new. 908 S. 4th. t/c

FOR SALE: Kids toys. Tricycle \$20.00. Train on wheels \$7.00, horse on wheels \$7.00. Bud Goen.

FOR SALE: One set lady Haig golf clubs and bag. One set ping irons and woods, one 10" Sears radial-arm saw, six months old. 983-2120. 4-27p

FOR SALE: Good used 20 gallon hot water heater. Call Mrs. Olive Myers, 652-2114. L/c

FOR SALE: 10 H.P. single phase motor & box, nearly new. J.R. Belt, 652-3601. L/c

FOR SALE: Enr'e Aloe Vera products, health aids, cosmetics. For information contact Kyla Warren. 983-3037 5-18c

"WE SELL SLEEP"
Direct Mattress Co. new or renovated, for appointment call City Trim Shop, 983-2332, Floydada. 5-t/c

FOR SALE: 1977 Camaro. 21,000, low mileage, loaded. 983-2493 or 983-3529. t/c

FOR SALE: 1974 Dodge Maxie Van. See at Highway 70 Texaco, Lockney, Tx. L-4-27p

FOR SALE: 1972 Citation 17 Ft. Travel Trailer. Self cont. See at Highway 70 Texaco. L-4-27p

FOR SALE: 1980 Pontiac Phoenix - V6 - 4 speed. Bought in November 1979. 8,500 miles. Call 983-3903 or 983-3755. 5-1p

Help Wanted

HELP WANTED: Adult, friendly, responsible. \$3.20 per hour. Apply in person. Dairy Queen, Lockney. L/c

HELP WANTED: Full or part-time. No experience necessary. We will train. Begin at \$3.20 per hour. Must be able to work nights or weekends. Apply in person. Dairy Queen of Lockney. L-4-27c

Lost & Found

Found small ring. If owner can identify and pay for this ad, contact Art Barker, Barker Insurance Agency. L-5-1c

Wanted to Buy irrigated or dryland farm in Floyd or surrounding area. Write Box XRO, c/o Hesperian, Box 700, Floydada, t/c

FOR SALE: 70 acres of irrigated land, 29% down; 156 acres irrigated, 29% down; 140 acres dry land. Turner Real Estate, 983-2635. 4-30c

NOTICE

WILL WORK for elderly day or night or live-in. Call 983-2063. L-4-27p

STORAGE SPACE
BOATS, FURNITURE, ANYTHING, ETC. BY THE MONTH OR SIX MONTH 10% DISCOUNT.

WEST TEXAS MINI STORAGE
983-3573 OR 983-2151

FOR YOUR Custom Exhaust Work SEE Bruce Williams SPECIALIZING IN GLASS PACKS TURBO MUFFLERS AT Dan's Auto Service LOCKNEY 652-2462 L5-TFC

Diamond Industrial Supply Co., Inc.
Phone Days 296-7418 Nights 296-1200 or 296-7-28
1014 Broad way Plainview, Texas

Chain Sprockets U-joints
V-belts Oil Seals
Sheave: O-rings
Wisconsin

SKF BCA Timken Bower
Cotton Striper Brushes & Bats

"We Appreciate Your Business More" L/c

TEXAS LAND MULTIPLE LISTING SERVICE

If you wish to buy land in other areas of the state, or you wish to sell land, and wish to have it listed with Real Estate Offices though out the State,

Contact
Randell King Real Estate
983-5028 Or 983-2707
MEMBER OF TEXAS LAND MULTIPLE LISTING SERVICE

TURNER REAL ESTATE
983-2635 Farms Ranches Floydada, Texas

MAY DAYS SPECTACULAR SAVINGS AT THRIFTWAY

WHERE EVERYTHING IS SPRINGTIME FRESH!

DAIRY VALUES

SHURFRESH MARGARINE
CORN OIL 59¢
QTRS. 16 OZ. BOX

SHURFRESH BUTTER MILK/SWEET MILK
Biscuits 29¢
5 CT. CANS

Bell Rd. Carton 1/2 gallon

Ice Cream

\$1.39

Wright's Hickory Smoked Sliced Slab

BACON 69¢ LB.

Extra Large 18 ct.

Eggs 89¢

HEAVY GRAIN FED BEEF BONELESS LEAN STEW CUBES	1 LB.	\$1.89	HEAVY GRAIN FED BEEF 6-10 LBS. AVG. WHOLE IN THE BAG	1 LB.	\$1.39
NICE-N-LEAN HAMBURGER Patties	1 LB.	\$1.49	HEAVY GRAIN FED BEEF BONELESS RIB EYES	1 LB.	\$3.39
HEAVY GRAIN FED BEEF BONELESS CHUCK STEAK	1 LB.	\$1.89	OSCAR MAYER LEAN N' TASTY BEEF OR PORK BREAKFAST STRIPS	12 OZ. PKG.	\$1.19
HEAVY GRAIN FED BEEF BONELESS ARM SWISS STEAK	1 LB.	\$1.99	HILLSHIRE FARM REG./SMOKED POLISH SAUSAGE	1 LB.	\$1.89

FROZEN FOODS

SHURFINE HAMBURGER/SAUSAGE/PEPPERONI PIZZA

SHURFINE BROCCOLI & CAULIFLOWER

Fresh Frozen Catfish Filets

TOTAL GROCERY SAVINGS

HUNT'S STEWED TOMATOES

HUNT'S TOMATO PASTE

CAMPBELL'S SOUP THE LIGHT ONES

CHICKEN & RICE 3

ALL TYPES POTATO CHIPS

RUFFLES

KRAFT CREAMY CUCUMBER DRESSING

POST 40% **BRAN FLAKES**

HUNT'S FANCY TOMATO SAUCE

5 \$1

8 OZ. CANS

ALL VEGETABLE **WESSON OIL** 48 OZ. BTL. \$2.29

HUNT'S WHOLE PEELED TOMATOES 2 14 1/2 OZ. CANS 79¢

TOMATO HUNT'S KETCHUP 44 OZ. BTL. \$1.19

3 PLY FACIAL **VERA TISSUE** 134 CT. BOX 69¢

MOUNTAIN GROWN **FOLGER COFFEE**

1 LB. CAN \$2.89

6 Btl. Ctn. 32 oz.

Dr. Pepper OR 7-UP

\$1.99

PLUS DEPOSIT

RUSSET ALL PURPOSE **POTATOES**

10 LB. BAG 79¢

YELLOW SWEETS **ONIONS** 15¢ LB.

CALIFORNIA SUNKIST LEMONS	1 LB.	39¢
WASHINGTON GOLDEN DELICIOUS APPLES	1 LB.	49¢
WASHINGTON D'ANJOU PEARS	1 LB.	59¢
NEW CROP EXTRA FANCY OKRA	1 LB.	59¢
FLORIDA FULL EARS CORN	3 EARS	59¢

MRS. BUTTERWORTH 20% OFF LABEL **SYRUP**

INSTANT SANKA COFFEE

HAWAIIAN FRUIT PUNCH

VLASIC PICKLES

KOSHER DILLS

5' OFF LABEL SOAP CORAL/WHITE **LIFEBUOY**

PINK FABRIC SOFTENER **STA-PUF**

80% OFF LABEL ALL LAUNDRY **DETERGENT**

FRISKIES CAT FOOD **CHEFS BLEND**

HEALTH & BEAUTY AID SAVINGS

GILLETTE 20% OFF LABEL REG./MENTHOL/LEMON-LIME **SHAVE CREAM** 11 OZ. CAN \$1.19

DEODORANT 30% MORE FREE **RIGHT GUARD** 6.5 OZ. CAN \$1.49

SOFT PERM REG./EX. CURLY **RAVE KITS** EACH \$4.29

PLAYTEX PLUS DEODORANT **TAMPONS** 16 CT. BOX \$1.49

PLAYTEX DEODORANT REG./SUPER **TAMPONS** 16 CT. BOX \$1.39

WE RESERVE THE RIGHT TO LIMIT

S.H. GREEN STAMPS DOUBLE ON WED.

JOHANN HAVILAND **FINE CHINA** START YOUR SET TODAY

COUPON GOOD THRU MAY 3, 1980

CREAMER \$6.99

THRIFTWAY

WE ACCEPT FOOD STAMPS

PRICES EFFECTIVE APRIL 27-1980

Free the Hostages

Volume 79, NUMBER 4

CONGRATULATIONS

SENIOR BAND MEMBERS First row: Blanca Calderas, Sue Burt, Christine Hill to r; Donna Moats, Katherine M. Ferguson, Randy Davis, and Tammy Paula Teuton, Jeff Isom, Roel Guerrero, Brenda Williams.

and Earns Div...

Randy Davis Lockney High School band success this past year... Durango, Colorado Arts Festival... Band earned a Dividing from all three judges and was also Outstanding Honor in their classification... of the comments by the judges on their sheets were: "A nice and controlled... Technique is authentic and agile." "Always going out just the right and backgrounds just... Superior musicality... This is a really proficient group of musicians with fine solo... This was a marvelous prepared performance... in Durango, Colorado also enjoyed trips to Verde National Park...

Lockney Local

and Mrs. Carl Lee Jr., Irene Lee, Mrs. Bell and Mrs. Debbie way attended the special presentation day night at South College in Loveland. Congratulations: Raymond Leona Watson on the of a grandson Timothy Watson, son of Stanley Matti Watson, of Dallas on Friday April 25 at 4 p.m. in a Dallas hospital weighed 7 lbs. and 14 He has a 2 year old Jennifer.

L.F.E. Meet Thursday

L.F.E. (Women In Farm Economics) have an informative meeting Thursday May 1 at 5 p.m. at the Lighthouse Elect. Meeting Room in Floyd... is an organizational meeting to try and get a new chapter started in... speaker will be Mrs. Saylor of Muleshoe. She will be discussing facts while on her recent trip to Washington D.C. The talk will concern farm issues and other farm... Wilber and Jan Mize extend an invitation to an Open House to all Lockney...