

FLOYD DATA
The Cross' children
are for Mothers Day.
Mr. and Mrs. John
and Robert of Lub-
Mr. and Mrs. Randy
and sons of Kress,
Mr. and Mrs. Marion
and Patrick of Plain-

and Mrs. Ham
of Clovis spent the
with their mothers.
Rebecca Smith and
Mrs. Keim. Mrs. Keim
home with the
for an indefinite stay.

Playwright
Shaw will
"aesthetic and
more than 120

Brown's Implement
Your IH Dealer

We Have:
R&J Rod Wooders & Parts
Tool Bars, Shank & Clams
Cultivator Sweeps Complete Line Of
Lubricator & Accessories
New & Used Lawn Mowers
Rotary Hoe Bearings & Flanges
Asplators Sam Stevens Row Drivers
Killing Attachments & Knives
We Can Make All Kinds
Hydraulic Hoses

Rolls Highway 963-2281

Free the Hostages

ors

band dir-
Lockney school
years, will
High Princ-
replacing Jim
designated that

his job in
1977 and in 1969
into the
serving two and
he attended
Honorably to
his mist-
returned to

years the
Band
Division
LLL contests.
band was
England
band com-
1970. Many
have made
all-state
have gone to
the music and
directors.

What It's Worth

By Nancy Carthel

few months,
had several new
open. It has been
me to talk to
to feel their
about their busi-
the town. In a
the economy na-
a slump, these
going full steam

Rate	Rebate only
	\$2000
	\$3000
	\$4000
	\$5000

to you from the
rebate towards
ment Agencies/

the
the grand-
And I wonder
some of the
Theaters
afternoon. Pay-
ing store or
Drug Store was

Case
Case
ance
ite of
pur-
1.

ase

Commissioners Delay Action On Welfare Board

Lee said that he was, "here to help you in considering it (forming a Board), and I hope you do consider it."

Lee outlined the primary function of the Board as that of educating the community. He also said that the Board acts as a coordinating body between the needs of the small victims of abuse and the agencies that can help them.

Lee said that when a county contracts with the Department of Human Resources to establish a County Child Welfare Board there are then state funds made available to help that county take care of the needs of the child. These funds are for

medical care. There are also state funds available for foster care of the child if he has to be removed from the home.

The Board system was organized by the legislature. A county can contract with the Department of Human Resources to set up a Board of between 7 to 15 people. The board is made up of ministers, school officials, attorneys, doctors, concerned citizens and commissioners themselves can serve on the Board.

Most county boards have an equal number of men and women or at least a good representation of women. School nurses are often ap-

pointed to serve. The Board is appointed by the County Commissioners Court.

To some, the name Child Welfare is confusing. It hasn't anything to do with welfare programs, food stamps or aid to the financially needy. The Child Welfare Board deals with abused and neglected children. These children come from all economic levels of society. As far as race and national origin is concerned, the racial percentage of abused children in an area seems to correspond with the population ratio in that area. Hence in an area with a population of 40% Anglo, 50% Mexican American, and 10% Black,

there will probably be four Anglo, five Mexican-Americans, and one Black as a ratio of children suffering from abuse. These figures, of course, are not always the case, but are enough so that the problem surfaces as one that affects the entire population scale in an area.

Another misconception about a Child Welfare Board has to do with the duties of that Board. The Board does not pick up abused children. The Department of Human Resources removes the children. The District Court decides what is to be done with the child, and if there are to be charges filed against the adult offender it is the responsibility of the District Attorney.

Commissioners present at the meeting were, Jack Lackey, Bob Jarrett and Aaron Carthel. Judge Choise Smith officiated.

All three Commissioners expressed concern that by contracting for a Board they would then be expected to pay for foster home care as well as medical expenses for these children with county funds. They cited cases of having been presented with large medical bills for indigent county residents who had been treated at a hospital.

Lee said that in Crosby County they paid fewer of these expenses than they did before the Board was established in that county.

Lee said that in Crosby County the Commissioners had allocated \$1000 to be used by the Board. The money was not set aside in a special fund, but was part in the county budget. Any bills that came in for the children or any expenses incurred went through the Court for approval. He also said that they hadn't spent much of that \$1000 in Crosby County. He felt that the Board could be funded with \$200. There must be some amount set aside in the budget to get the contract with the Department of Human Resources.

"You're not going to spend much money," Lee said. "The Board members are not paid. When they go to meetings to see how others are handling certain situations, they go at their own expense. The Board meets about once every three months."

Lee also said that 90% of the time if the parents of the child can't pay for the foster care or the medical expenses they can qualify for state aid. The Board helps the County in that capacity.

When the family qualifies

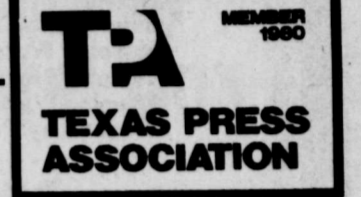

The Lockney Beacon

Volume 79, NUMBER 39 Lockney (Floyd County) Texas 79241 SUNDAY MAY 18, 1980 16 PAGES IN TWO SECTIONS 20 Cents Each

Raymond Lusk Changes Jobs and Director To Principal

Lusk was selected as Lockney Chamber of Commerce "Man of the Year" in 1977.

Lusk had directed Lockney school for several years, will be High Principal replacing Jim Frizzell.

Lusk's job in 1977 and in 1969 was as a principal. He moved into the principal's office and served two and a half years. He attended the University of Oklahoma and his master's degree returned to Lockney.

Over the years the Chamber of Commerce has had several new members. It has been a pleasure for me to talk to the members and to feel their business interests in the town. In a time of economic naught, these people are going full steam.

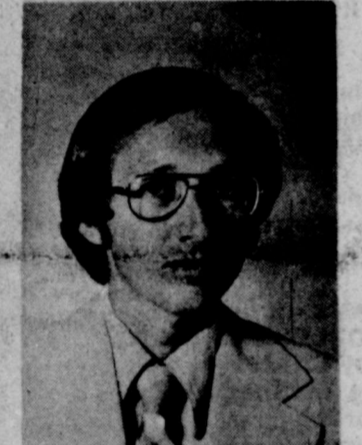

Raymond Lusk

About his decision to go into administration and leave the field of band, Lusk said "It was a decision that required a great deal of thought. I feel that a band director needs to be young

enough to identify with the kids in order to keep them motivated. I'm beginning to be able to tell a difference. Also I feel that most of the goals I set when I came to Lockney have been accomplished. I could not have picked a better place to have this band program. The support of the community and the students has been great. The last seven years have been very rewarding for me and my family."

Lusk continued, "I like school business and intend to stay in education. But for myself and my family, I think it is time to make a career change if I ever intend to make one. I feel that this move will be a challenge."

Warren Accepts Head Coach Spot At Lamesa

Jim Warren, Lockney junior high principal and former head coach and athletic director, will move to Lamesa in June as head coach of the Lamesa Golden Tornadoes, a AAA school.

Steve Culwell, also a Lockney coach, will move with Warren and join the Lamesa coaching staff.

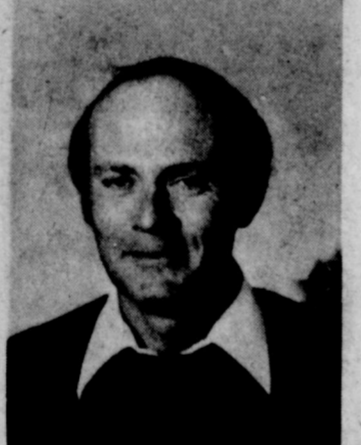

Jim Warren

"I have enjoyed the past six years here and I leave with mixed emotions," Warren said, "but I am also looking forward to the new opportunities and challenges afforded me at Lamesa," he added.

Warren's football team won district in 1974 and the departing Lockney coach compiled a 28-31-1 record.

Warren and his wife, Lela, a junior high English teacher, have three sons: Steve, a Lockney senior, Russell, a freshman, and Doug, a seventh grader.

"I really appreciate the support of the fans here in Lockney," Warren said in his exit interview with the Beacon.

Town Crier

G.A.B. will be selling their "Hustling Horns" T-shirts this week May 19 to 23. Large and small sizes will be available and each shirt will cost \$3.00.

To buy the shirts, contact Pat Frizzell at grade school or any varsity basketball girl.

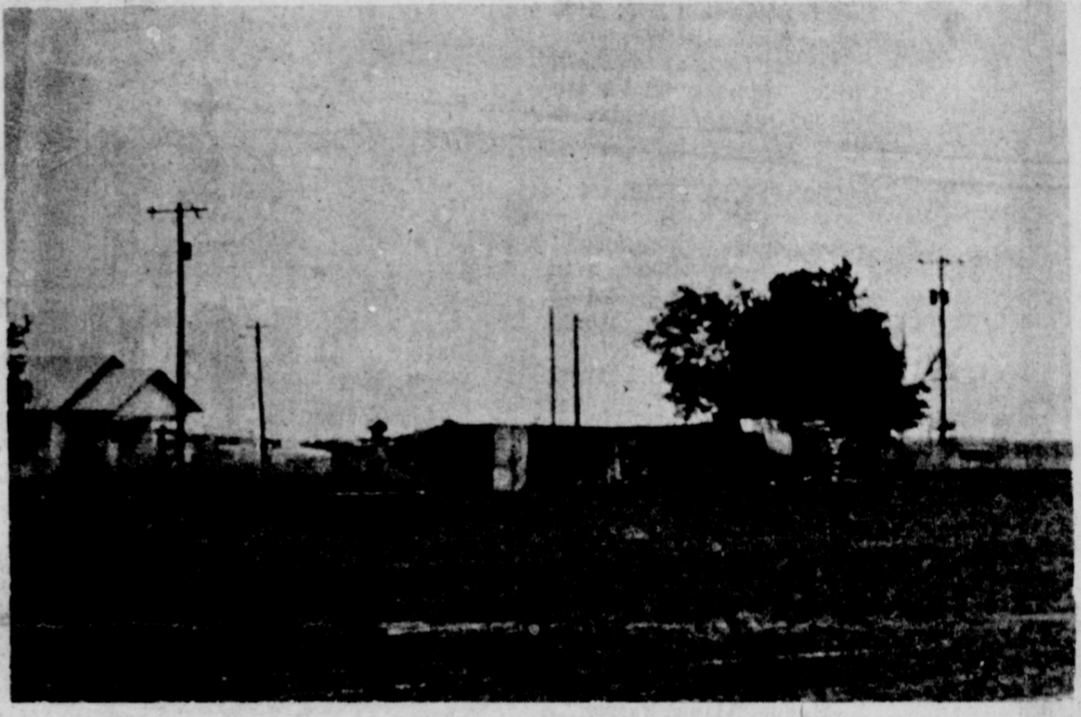

CATTLETRUCK OVERTURNS EAST OF TOWN.

Cattle truck Overturns In Rainstorm With Help

A cattle truck loaded with 67 head of cattle overturned east of Lockney Wednesday morning during a heavy rain fall.

The truck driver, Steve Ogle, was not injured in the accident, and only one steer was lost. Clifton Cattle Company of Clifton, Texas owned the cattle and was shipping them to Western Lockney Limited Feed Yards.

The accident apparently happened when Ogle, trying to find the Lockney Feed Yards, made a wrong turn and the rig got stuck on the dirt road.

Two county maintainers were brought to the rescue to pull the tractor-trailer back to the pavement but in doing so the cattle shifted and caused the rig to turn over. Joe Lopez of the DPS office in Floydada said.

It was necessary to cut into the trailer with torches to free the cattle, Lopez said.

The cattle were rounded up by employees of the local feedyard and several local farmers. The wet and tired cattle were then transported to the feed yard in pickups with trailers.

Junior-Senior Banquet Held

More than 175 students attended the 1980 Lockney High School Junior-Senior Banquet Saturday night in the Cafeterium of the high school. The banquet was based on a Fantasy Island theme.

The room decorations included a white house with a bell tower and the guests entered walking over a bridge with water under it. A waterfall formation was on the left and on the right a grass hut. Other decorations included a trellis with flowers along the wall and strands of flowers coming from the ceiling, which showed the night sky coming through.

A gazebo covered with greenery, flowers and flower garden with a swing completed the decorative effects.

During the banquet, the juniors announced their selections for Senior class favorites. Kathryn Moore and Danny Delgado were named the Best All-Around Seniors and Paula Teuton and Arnold Alaniz were named Prom King and Queen.

Abel Ramirez and Brenda Williams were named as Most Likely to Succeed while Gay Frizzell and Curtis Ford were named Most Popular.

Honors as the Most Friendly went to Chris Hennagan and Melody Wiley,

while Steve Auffill and Brenda Williams were named Most Representative of the Senior Class.

Following the Prom a senior breakfast was served in the home of Mr. and Mrs. Bill Turner and the Junior breakfast was hosted by Mr. and Mrs. Dwight Jackson of Providence community.

Band Boosters Install Officers

The Lockney Band Boosters will conclude their school year with an officer installation ceremony and social at 8 p.m. on Thursday, May 22 in the Band Hall. Homemade ice cream and cake will be served following the installation.

New band club officers will be Kenneth and Juanita Brosech, president, Warren and Barbara Mathis vice president, Sally Shaw,

Catholic Women Host Seniors

The women from San Jose Catholic Church honored the Lockney High School Seniors with an enchilada dinner, Tuesday, May 13, at the parish hall. The meal consisted of enchiladas, Mexican rice, pinto beans, tossed salad, hot sauce and tostadas. Ice cream was for dessert. Favors were also made for each senior.

Fr. Joe Bixenman (pastor of San Jose) welcomed the group and voiced the invocation before the meal.

Fifty four seniors attended the meal, and special guests



MOST SENIORS Denny Delgado and Kathryn Moore



MOST FRIENDLY SENIORS Chris Hennagan and Melody Wiley

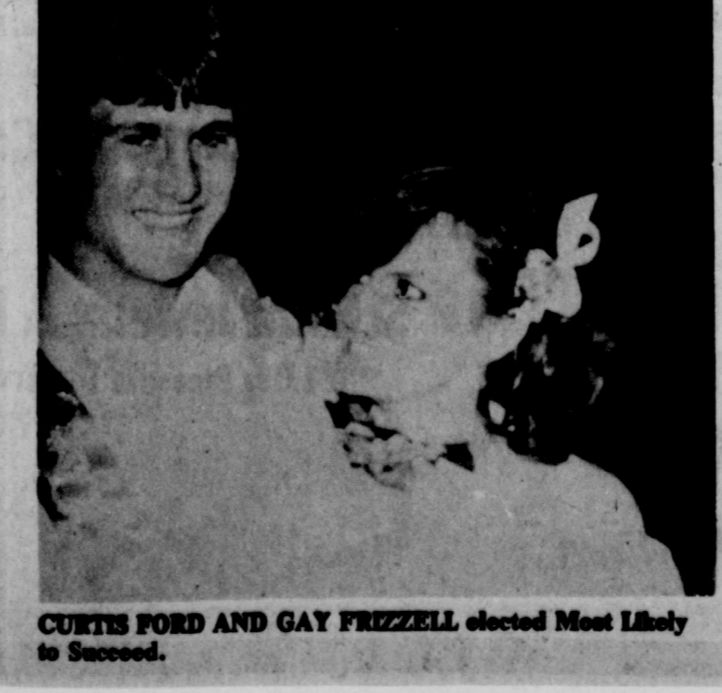

MOST LIKELY TO SUCCEED Curtis Ford and Gay Frizzell



MOST REPRESENTATIVE SENIORS Steve Auffill and Brenda Williams

time out for GOD

Main Street
Church Of Christ

Jerry Klein, minister

Bible Study 9:30
Morning Worship 10:30
Evening Worship 6:00
WEDNESDAY
Ladies Bible Class 9:30
Bible Study 8:00

EVANS CHAPEL BAPTIST CHURCH
Rev. Bennie Anderson, Pastor
Sunday School 10 a.m.
Morning Worship 11 a.m.
Training Union 6 p.m.
Evening Worship 7 p.m.
Wednesday Prayer Meeting 7 p.m.
Sunday afternoon worship 2:00

FIRST UNITED METHODIST CHURCH
Rev. Dewitt Seago
SUNDAY
Sunday School 9:45
Worship Service 10:55
UMY 6:00
Evening Worship 7:00
United Methodist Women
First Tuesday of Month Circles Monday (2nd & 4th Monday nights) Tuesday & Wednesday mornings.

TRINITY LUTHERAN CHURCH
Providence Community
Andrew Mild
Sunday School & Adult Bible Class 10:00
Divine Worship Service 11:00

ASSEMBLY OF GOD CHURCH
Sunday School 10:00
Morning Worship 11:00
Evening Worship 7:00
Prayer Service Wed. 7:30
Rev. Bob Wright, Pastor

TEMPLO BAUTISTA SALEM
Manuel Alaniz, Pastor
Sunday School 9:45
Worship Service 11:00
Christian Training Time 5:00
Evening Worship 6:00
Wednesday Prayer Meeting & Choir Practice 7:30

AIKEN BAPTIST CHURCH
James Kaler, pastor
Sundy School 10:00
Morning Worship 11:00
Training Union 6:00
Evening Worship 7:00
Prayer Service Wed. 7:30
Brotherhood, W.M.U. And Auxiliary Wednesday 7:30

SAN JOSE CATHOLIC CHURCH
Father Joe Bixenman
Sunday morning Mass 9 a.m.
Saturday Evening Mass 8 p.m.
Wednesday Evening 8 p.m.
Friday Evening 8 p.m.
Confessions Saturday 6:30 p.m.

Sunday
• Proverbs 5:1-13
Monday
• Proverbs 8:1-36
Tuesday
• Proverbs 22:1-21
Wednesday
• Proverbs 24:3-14
Thursday
• Proverbs 30:5-33
Friday
• Isaiah 61:1-11
Saturday
• Isaiah 62:1-12



A BIGGER WORLD

There comes a time, even in a chick's life, when the way must open to a greatly expanded world. When his confining shell no longer allows proper growth, he makes a point of throwing off his shackles and steps out into a big, strange world.

This comparatively simple phenomenon is paralleled in human existence as each child grows toward adulthood, and reaches out for the wider horizon. What he finds there will depend in great part on what he has been taught.

For this reason the early and continued guidance of Christian home and church are all-important. From these things the foundation of faith is built. Through faith and understanding the shackles of fear and bondage are dispelled, and your child grows spiritually strong to meet the ever-widening horizons and challenges of a modern world.

COPYRIGHT 1980 KEISTER ADVERTISING SERVICE
P. O. BOX 8024
CHARLOTTEVILLE, VIRGINIA 22906

Scriptures selected by The American Bible Society

This Inspirational Message
Sponsored By The Following

Plains Electric Electrical Irrigation Installation	Brown's Department Store Ready-to-wear
Davis Lumber Company Lumber and Building Supplies	Baccus Motor Company "Where To Buy Them"
Jackson Tire Company Shamrock Products - National Tire	Byrd Pharmacy Fred D. Byrd, Pharmacist
Moore-Rose Funeral Home Phone 652-2211	Consumers Fuel Association Everything For The Farmers
Lockney Beacon Your Hometown Newspaper	Patterson Grain Company Lockney
	Schacht Jewelry & Floral "It's Our Pleasure To Serve You"
	Sun-Vue Fertilizers Your Smith-Douglas Dealer
	Page's Thriftway Friendly Service Every Day of the Week
	Dan's Auto Service Repair Specialists
	Perry Implement Company Lockney's John Deere Dealer
	Lockney Co-Op Gin & Elevator Serving Yourself thru Ownership

First Baptist Church

John C. Jenkins
Pastor
Monte Richards,
Music director
Sunday School 9:45 a.m.
Morning Worship 11:00 a.m.
Church Training 8:00 p.m.
Evening Worship 7:00 p.m.
Prayer Meeting
Wednesday 7:00 p.m.
Adult Choir
Wednesday 8:00 p.m.
High School Youth (B.Y.F.)
Wednesday 7:00 p.m.
G.A. and Mission Friends
Wednesday 4:00 p.m.
Youth Choirs
Sunday 5:00 p.m.
R.A.'s
Sunday 5:00 p.m.

PRIMERA IGLESIA BAUTISTA
Rev. Glenn Smith, pastor
Sunday School 9:45 a.m.
Morning Worship 11 a.m.
Training Union 5 p.m.
Evening Worship 6 p.m.
WMU, Brotherhood,
Choir Practice 7:30 p.m.
Monday
Prayer Service Wednesday
at 7:30

RA's, GA's and Acteons
Wednesday 7:30 p.m.

LATIN AMERICAN CHURCH OF CHRIST
Bible School 9:45
Morning Worship 10:45
Evening Worship 6:00
Wednesday Service 8:00

LOCKNEY LATIN ASSEMBLY OF GOD
Manuel Rendon
Pastor
Sunday School 9:45
Morning Worship 11:00
Evening Worship 7:30
Men's Fellowship Tuesday
Evening 8:00
W.M.C. Thursday 8:00
Christ's Ambassadors Saturday
Evening 7:30

WEST COLLEGE CHURCH OF CHRIST
West College And Third
Frank Duckworth,
Evangelist
Sunday Morning Worship
Services 10:30
Sunday Evening Worship
Services 6:00
Wednesday Evening Prayer
Services 8:00

LONE STAR BAPTIST CHURCH
Frank Lorillard Jr.
Sunday School 10:00
Morning Worship 11:00
Training Union 5:00
Evening Worship 6:00
Prayer Service Wednesday
Evening 6:30
Brotherhood, First Saturday
Morning of Every Month.

CEDAR HILL BAPTIST CHURCH
Sunday School 10:00
Morning Worship 11:00
Evening Worship 6:30
Prayer Service Wednesday
at 6:30 p.m.

Commissioners

FROM PG 1

ills for foster to the state. County the Robert De Johnson, Nelie We May 20 Ofelia Smith. May 21 Romie May 22 Poole, Warren, Sheila Tickle. May 23 iams, Race, Laverne Fortuna May 24

After the commissioners had discussed the issue for a few minutes, Judge Smith asked them to make a decision one way or the other, and not just let the matter hang.

Bob Jarrett moved that the Commissioners do not establish a Child Welfare Board in Floyd County. Commissioner Lackey seconded the motion and in the ensuing discussion Commissioner Carthel said that he really did not know. He said that he would like to study the matter further. He would abstain from voting. "If it will work like he [Lee] said... I just don't know," Carthel commented. "It could save the taxpayers money."

Jarrett said, "I suspect that you're right." Smith suggested that it might be better to wait until Doodle Milton is here." He then asked Jarrett if he wanted to withdraw his motion.

Jarrett withdrew his motion. Lackey withdrew his second. He commented that he would not be in favor of it even at a later date.

Jarrett did say "no way that I favor making creating this Board without paying these outstanding county bills."

The minutes of the Court Meeting read: "The Court declined to make a decision until the Commissioner of Pet. 3 is present."

Ches Plan Basketball Camp

both a boy's basketball camp and a girl's camp will be held August 1. The camp will be in grades 5 - 9 for the 80-81 school year are eligible to attend.

Parent's may obtain registration information by contacting Coach Sharp at 652-3325 during the day or 652-2107 after 6:00.

The camp is open to students from any area school.

Jack Grad

ing in the com- ities of Texas sity Saturday LaDelle Jack, Delton and Cly- Lockney.

is awarded the business admin- tree in market- 76 graduate of h School had a ade average of e Texas Tech.

is Texas Instru- ship, spending good at this h December of Texas Instru- he held member- in Phi Gamma ratory women's organization, and ppa Sigma Star le sister to the na fraternity).

nd of the summer ets to be working and-Odessa area. e granddaughter Maxine Hill and st, all of Lockney.

Sheila Hrbacek of Lockney, the daughter of Mr. and Mrs. Paul Hrbacek was one of 370 students who graduated last week from South Plains College at Levelland.

She received an Associate in Science degree from the junior college.

Sheila will be attending Texas Tech University this fall.

The Lockney Beacon

LOCKNEY BEACON [USPS 317-220] is published each Sunday and Thursday by Floyd Publishing Co., 220 South Main Street, Lockney, Texas 79241. Second-class postage paid at Lockney, Texas 79241. Subscription rates: \$10.50 per year, out of trade area \$11.50 per year. POSTMASTER: Send address changes to THE LOCKNEY BEACON, P.O. Box 187, Lockney, TX 79241.

TA

ey Carthel
Editor

Shelly Harris
Publisher

Commissioners... Summer Baseball Programs Begin For 158 Lockney Youngsters

Costs More For Families

of needy children. But he feels strongly that if someone is abusing a child they should be arrested, that a stay in jail would stop the abuse.

After the commissioners had discussed the issue for a few minutes, Judge Smith asked them to make a decision one way or the other, and not just let the matter hang.

Bob Jarrett moved that the Commissioners do not establish a Child Welfare Board in Floyd County. Commissioner Lackey seconded the motion and in the ensuing discussion Commissioner Carthel said that he really did not know. He said that he would like to study the matter further. He would abstain from voting. "If it will work like he [Lee] said, I just don't know," Carthel commented. "It could save the taxpayers money."

Jarrett said, "I suspect that you're right." Smith suggested that it might be better to wait until Doodle Milton is here. He then asked Jarrett if he wanted to withdraw his motion.

Jarrett withdrew his motion. Lackey withdrew his second. He commented that he would not be in favor of it even at a later date. Jarrett did say "no way that I favor making creating this Board without paying these outstanding county bills."

The minutes of the Court Meeting read: "The Court declined to make a decision until the Commissioner of Pct. 3 is present."

This reporter was also interested in finding out exactly what a contract with the Department of Human Resources would mean. Also in finding out how much of a need there is in this county for the Board.

A reliable source stated that there are cases in Floyd County now of children who need attention and that one reason they have not been attended to is that there are no funds to take care of them. There have also been cases of Floyd County children being taken care of by another county because this county would not pay. We were unable to confirm these points, but will investigate these cases further.

We talked to Paul Shawver in Amarillo, a spokesman for the Department of Human Resources. He said when a child is picked up as a victim of abuse, the court must decide what action is to be taken. If the court gives permission the child can be taken care of under three plans: the first plan is called 08 and is for AFDC Foster care. To be eligible the child must come from a home where there is only one parent or the father is disabled and unable to work. Floyd County can now apply for these funds.

The second plan is 09. Under this plan all medical bills for all children will be paid for the state. A county can apply for these funds only if there is a Child Welfare Board in that county. Floyd County cannot get these funds at this time.

The third plan is 01. This is set up by legislation and appropriates money for children who did not qualify for AFDC funds. This plan was made to help out small counties. In order to receive these funds the Department of Human Resources must file for permanent conservatorship of the child. A county can do this without a Child Welfare Board.

Shawver said, "We do not want to force the County Commissioners into setting up a Board in their county. They have to vote their own conscience. A Board gives us an insight into the community. We can get our program out to the Board."

He said that they act when the child's life is in danger and that a Board can help make decisions on cases. He also said that a Child Welfare Board is not going to incur county expenses any more than they have in the past.

The County Commissioners still have the authority to approve or deny any expenses or individual bills. We questioned him on this point. "If that even with a Board the Commissioners still have the right to deny payment of individual bills?" He said that was correct.

"Our object in getting the Board is to get their input into cases in their own county. And to get our message out to the community so that we will be able to provide assistance," Shawver said.

Come on out and join in the fun. Lockney has 71 players on five different teams in the T-Shirt League (7, 8, 9 yr. old). 57 players on four different Little League teams, and 30 boys on two different teenage teams, a total of 158.

From the first game on May 24 through the last game on July 8, there will be games going at Bickley Field five nights a week. T-shirt games will start at 6:30 with a 2 hour time limit and the Little Leagues will start at 8:30 alternating nights with the teenagers whose games will also start at 8:30.

This is the largest number turning out for baseball in Lockney in several years and it means more time and money required on the part of Lockney's citizens - and they have responded generously. The following are contributors to Lockney baseball and they are greatly appreciated.

TEAM SPONSORS
T-Shirts League
4-R Irrigation - Western Wear, Shadow Box, River-side Chemical Co., Fierros Cement Co., Sun-Vue Fertilizer

Little League
Acco Seed, Tye Company, Lockney Fire Department, First National Bank.

Teenagers
Marr Insulation, Strickland Auto, Lockney Co-op, Pinner's Drive In, Davis

Lumber, Ansley & Son, Dick's Automotive, First National Bank, Brown's Department Store, Tye Company, Buccus Motor Co., Perry Implement, Webster Service & Supply, Lee Whites Auto, Acco Seed, Consumer Fuel Ass'n, Mize Pharmacy, Page Thriftway, and Sterley Gin.

A special thanks to Southwestern Bell Telephone Co. donating 1500 ft. wiring and Bill Hunter, Randall Stapp and Larry Griffith, repairing in our scoreboard.

Regular Sign Sponsors for Baseball Program
Byrd Pharmacy, Lockney Co-op, David Lumber Co., First National Bank, Mize Pharmacy, Jackson Tire Co., Floyd County Insurance Co., Providence Farm Supply, Perry Implement Co., Webster Service & Supply, Marble Bros. Farms, Brock Farm, Gary, Brenda, Allison Mangold, Circle L. Ranch, Acco Seed, Muncy Elevator, Sun-Vue Fertilizer, Page Thriftway, John & Sarah Bickley, Brown's Dept. Store, Lockney Gin, Sterley Gin, Bill & Jean Strickland, Consumer Fuel Ass'n., Tye Company, Johnson & Johnson Auto Parts, Lockney Oil & Butane Co., W.J. & Martha Mangold.

Special Donations
Barry Barker, Josie Taylor, Art Baker, Ray Aston, Athena Study Club, Lockney Fire Department, Eddie Teeter, Fierros Cement Co., Schacht Flower & Jewelry,

Moore-Rose Funeral Home, Rotary Club, Ray Sissney, Robert Webb, and Paul Glasson.

1st National Bank Members of Rotary Club

The first game of the season will be Saturday, May 24 with Lockney's 15/16 year olds hosting Idalou here. The next game will be 13/14 year olds hosting Abernathy on Saturday, May 31. A full schedule of all the teams and names of the players and the coaches will appear in the next edition of the Beacon.

The kids are really excited about the approaching baseball season. We hope all parents and friends of these 158 players will come out and encourage them.

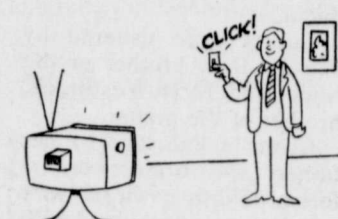

TV ENERGY
"Instant-on" television sets, especially the tube types, use energy even when the screen is dark. To eliminate this waste, plug the set into an outlet that is controlled by a wall switch and turn the set on and off with the switch.

WASHINGTON (AP) - It now costs the average American family of four more than \$20,000 a year just to maintain a moderate standard of living, the Bureau of Labor Statistics says.

The Labor Department agency said Wednesday that a family comprised of a husband, non-working wife and two children needs \$20,517 for an "intermediate" standard of living, based on last fall's prices. Officials conceded the figure would be higher by current cost levels.

The same size family maintaining a lower standard of living would need \$12,585 a year, the report said. It would take \$30,317 for what the government calls living at "higher levels."

Good News

NOW RENTING

Barker Jewel Box MINI WAREHOUSE

652-2642
118 NW 6th by railroad

Lockney Plan Basketball Camp

Both a boy's and girl's basketball camp will be held in a rest home in Mrs. Seal's home. The camp will be held August 1. The boys camp will be in grades 5-9 for the 80-81 school year are eligible to attend. Parent's may obtain registration information by contacting Coach Sharp at 652-3325 during the day or 652-2107 after 6:00. The camp is open to students from any area school.



Sheila Hrbacek Graduates South Plains

Sheila Hrbacek of Lockney, the daughter of Mr. and Mrs. Paul Hrbacek was one of 370 students who graduated last week from South Plains College at Levelland. She received an Associate in Science degree from the junior college. Sheila will be attending Texas Tech University this fall.



Race Honored At Tulia

Jeffery Race, son of Mr. and Mrs. James Race of Tulia and former Lockney resident, has been selected to represent Tulia High School in The Society of Distinguished American High School Students. Only those students who have demonstrated academic excellence and have displayed leadership in extracurricular and civic activities are chosen to receive this honor.

Also, Mr. and Mrs. Race's daughter, Nickie, was recently elected cheerleader in Tulia Jr. High where she is an eighth grader.

Lockney Plan Basketball Camp

Both a boy's and girl's basketball camp will be held in a rest home in Mrs. Seal's home. The camp will be held August 1. The boys camp will be in grades 5-9 for the 80-81 school year are eligible to attend. Parent's may obtain registration information by contacting Coach Sharp at 652-3325 during the day or 652-2107 after 6:00. The camp is open to students from any area school.

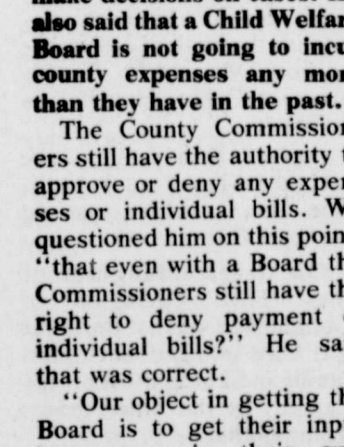

Sheila Hrbacek Graduates South Plains

Sheila Hrbacek of Lockney, the daughter of Mr. and Mrs. Paul Hrbacek was one of 370 students who graduated last week from South Plains College at Levelland. She received an Associate in Science degree from the junior college. Sheila will be attending Texas Tech University this fall.

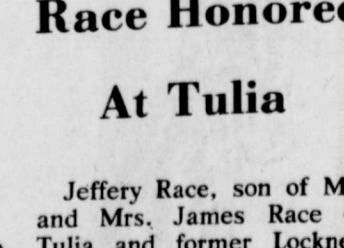

Race Honored At Tulia

Jeffery Race, son of Mr. and Mrs. James Race of Tulia and former Lockney resident, has been selected to represent Tulia High School in The Society of Distinguished American High School Students. Only those students who have demonstrated academic excellence and have displayed leadership in extracurricular and civic activities are chosen to receive this honor.

Also, Mr. and Mrs. Race's daughter, Nickie, was recently elected cheerleader in Tulia Jr. High where she is an eighth grader.

HOMASON
VENTURE GROCERY & MARKET
PHONE 652-3346

We Reserve The Right To Limit Quantity
Prices Effective May 19-24, 1980

 Owens Country SAUSAGE \$1.59 lb	 Fresh Beef LIVER 49¢ lb	Buy 9 Pieces Box Broasted Chicken get 1 ct Cole Slaw FREE 30 lb BEEF PACK \$44.95 10 lb Roast 10 lb Steak 10 lb Ground Chuck 10 lb Cut-Up Fryer FREE
 Rath Market Sliced LUNCHEON LOAF \$1.29 lb	Glover Mexican Style HOT LINKS lb 89¢ Shurfresh FRANKS 12 oz pkg 79¢ Gooch's German Brand Smoked SAUSAGE 12 oz pkg. \$1.39 Shurfresh BOLOGNA 12 oz. pkg 99¢	Oscar Mayer Breakfast STRIPS all beef Lean & Tasty 12 oz. pkg \$1.29 Oscar Mayer Breakfast STRIPS pork Lean & Tasty 12 oz. pkg \$1.29
 All Purpose Russet POTATOES 10 lb bag 99¢	Vine Ripened CANTALOPE lb 39¢ Texas Green CABBAGE lb 15¢ Golden Delicious APPLES lb 45¢ Texas Green ONIONS 2 bunches 35¢	 Shurfresh Medium EGGS 49¢ dozen 6 Pak of Cans COKE \$1.39
White Asst. Spillmate PAPER TOWELS 59¢	 Charmin BATHROOM TISSUE 4 Roll Pak 99¢	 Maxwell House All Grinds COFFEE 1 lb can \$2.75
Health & Beauty Aids 3 OZ. PRELL SHAMPOO CONCENTRATE \$1.39 11 OZ. PRELL LIQUID SHAMPOO \$1.39 4 OZ. SECRET SPRAY DEODORANT \$1.49 LILT PUSH BUTTON PERMANENT \$2.99 KRAFT THOUSAND ISLANDS DRESSING 16 OZ. \$1.29 REG OR CINN SUNSHINE GRAHAM CRACKERS 79¢ GLADIOLA POUCH MIXES 4/\$1.00	MAGIC GARDEN SLICED 10 OZ. STRAWBERRYS 2/\$1.00 SHURFRESH CORN 39¢ KRAFT FULL MOON COLBY-CHEEDAR 14 OZ. CHEESE \$1.99 6-32 oz. Bottle Carton COKE or TAB \$1.99 Plus Deposit	Shelf Specials OXYDOL 49 OZ. \$1.59 HOT SHOT FLYING 11 OZ. \$1.49 INSECT SPRAY \$1.69 HOT SHOT HOUSE AND GARDEN 11 OZ. \$1.69 INSECT SPRAY \$3.09 TIDE KING SIZE \$2.69 360 CT FAMILY ZEE NAPKINS \$1.59 GEBHART HOT DOG SAUCE 3/\$1.00

The Lockney Beacon

Published each Sunday and Thursday by Floyd County Publishing Co., 220 South Main Street, Lockney, Texas 79241. Second-class postage paid at Lockney, Texas 79241. Subscription rates: \$1.50 per year, out of trade area \$11.50 per year. POSTMASTER: Send address changes to THE LOCKNEY BEACON, P.O. Box 187, Lockney, TX 79241.

TA
Shelly Harris
Publisher

Lockney Carthel
Editor

HAPPY BIRTHDAY
May 18 - Ann...
May 19 - Michael...
May 20 - Stephen...
May 21 - Robert...
May 22 - Ronnie...
May 23 - Billy...
May 24 - Warren...
May 25 - Sheila...
May 26 - Gene...
May 27 - Tickle...
May 28 - Iams...
May 29 - Race...
May 30 - Laverne...
May 31 - Fortunato...
HAPPY ANNIVERSARY
May 18 - Boy...
May 20 - Mrs...
May 21 - Mrs...
May 22 - Mrs...
May 23 - Mrs...
May 24 - Mrs...
May 25 - Mrs...
May 26 - Mrs...
May 27 - Mrs...
May 28 - Mrs...
May 29 - Mrs...
May 30 - Mrs...
May 31 - Mrs...
LOCKNEY
Dovie Seal, resident of Lockney, a stroke February Plainview. She Central Plains has about five weeks in a rest home in Mrs. Seal's home. The camp will be held August 1. The boys camp will be in grades 5-9 for the 80-81 school year are eligible to attend. Parent's may obtain registration information by contacting Coach Sharp at 652-3325 during the day or 652-2107 after 6:00. The camp is open to students from any area school.

Society and Features



DANNY COLSTON, KELLY GROGAN

Colston-Grogan Plan Vows In Brownfield

Mr. and Mrs. Dru Grogan of Brownfield announce the engagement and approaching marriage of their daughter,

er. Kelly, to Danny Colston, son of Mr. and Mrs. J.B. Colston of Floydada.

The bride-elect will graduate in May from Brownfield

High School. Colston, a 1977 graduate of Floydada High School, is presently manager of Producer's Co-op Elevator Farm Store in Floydada.

The couple plans an August 15 wedding in the Calvary Baptist Church in Brownfield.

Today's Lifestyles

By Marilyn Tate
County Extension Agent



Induction (cool heat) countertop ranges are unlike any conventional range -- mainly they're highly energy efficient, since they turn the cooking utensil itself into a burner. Also, they wipe clean, and the surface "doubles" as a cutting board or countertop. In addition, they feature several safety precautions -- they won't let a pot burn if it "boils dry," for example. Cooking without the usual heating elements, the induction range induces heat directly into the cookware -- rather than the usual method of heating up a cooktop and then transferring heat to the cookware.

Specifically, here's how it works: an electromagnetic coil beneath a ceramic cooking surface creates a magnetic field. When iron or steel cookware is placed within the field, it heats up instantly and cooks the food in the cookware.

Because the cookware itself becomes the burner, the only heat generated is the heat in the pan, although the pan might reflect a small amount of heat back to the countertop. Consequently, the induction unit is extremely energy efficient, and this method of cooking is cooler and safer than conventional methods.

Controls are permanent magnets of the slide-rule type, and they activate power switches inside the range -- so you can infinite heat selection from "high" to "off." Cooking starts rapidly and the heat decreases quickly at the end of the operation.

Several unique safety features guard against misuses of the induction range. A pilot light indicates when unit is on. Also, the range will automatically shut off if no utensil is over one of the units or if a pot "boils dry." If the homemaker accidentally uses copper or aluminum cookware -- and the current in the induction coil begins to climb, the current is limited automatically to a lower safe value.

Induction ranges do need special cookware -- steel or iron ONLY. This includes stainless steel and porcelain enamel steel, along with cast iron or enameled iron. These materials give a desirable range of cooking heats, since they possess enough resistance to the flow of current to provide an easy path for a magnetic field. On the other hand, glass and ceramic materials offer too great a resistance to current flow, as they will not heat on induction ranges. Also, aluminum and copper have too little resistance to the current flow, so they don't provide enough heat for cooking, either, although they are good conductors in conventional cooking methods.

Since the range top never becomes hot, any spills or stains cannot burn on -- they simply wipe off. Also, the magnetic controls lift off for easy cleaning. In addition, you can use the entire top as a counter work surface -- even as a cutting board. Ceramic is so tough that it isn't damaged if utensils are dropped on it.

GRAD PERFECT GIFTS



Give that graduate a distinctive, personalized gift from

SCHACHT
Flowers, Jewelry & Gifts
"Our Pleasure Is To Serve You"

112 W. Pooler - Lockney - 652-2385

Day-Westbrook Unite In Marriage

Miss Stayce Day and Mr. Steve Westbrook were united in marriage at 2 p.m. April 26 in the Assembly of God Church in Floydada. Brother Dale Sexton of Memphis, Texas officiated at the double-ring ceremony.

Parents of the bride are Mr. and Mrs. Bill Day and the groom is the son of Mr. and Mrs. Paul Westbrook. Both families reside in Floydada.

Guests were ushered by Wesley Day, brother of the bride, and Terry Westbrook, brother of the groom.

Given in marriage by her father, the bride wore a formal length gown of ivory satin organza fashioned with scalloped peau d'ange lace at the high Victorian neckline. The long lace sleeves were accented with a wide ruffle at the wrist. The bodice of the princess silhouette was enhanced by a lace overlay with seed pearls in a deep oval.

Ring bearer was Miss Wendy Forbes of Floydada. She wore a white dress accented with a blue sash. The rings were nestled on a

A deep ruffle of lace encircled the hemline of the gown which swept into a full chapel train scattered with lace appliques. Her headpiece was a matching lace Juliet cap holding three tiers of illusion.

To accent the Victorian neckline the bride wore an antique brooch belonging to her great-great-grandmother and passed down to her great grandmother, Mrs. L.L. Clark of Floydada.

The bride carried a cascade of blue daisies and white carnations accented by a shower of blue satin streamers.

Julie Faulkenberry served as Maid of Honor. She wore a blue floor-length sundress and carried a single long-stemmed red rosebud.

Members of the houseparty were Terry Nelson, Rhonda Stovall, Judy Macha, and Judy Forbes. Out-of-town guests were Carol Williamson, aunt of the groom, Oklahoma; Mr. and Mrs.

Eddy Walters, aunt and uncle of the groom, Lubbock; Donna Evans, Arlington.

Grandparents of the bride are Mr. and Mrs. Tom Daniel, Floydada, and Mr. and Mrs. R.C. Day, Muleshoe. Grandparents of the groom are Mr. and Mrs. Ed Walters of Floydada.

The couple makes their home in Floydada where the groom is employed as the assistant administrator of the Floydada Nursing Home.

Bridal courtesies included showers given by the Floydada Nursing Home, the Assembly of God Church, and a gift shower hosted by Julie Faulkenberry, Lori Lyles, Tana Tyer, Carrie Woody, Susan Turner, Kelli Ferguson and Dara Carthel.

Refreshments will be served. Virginia Taylor is Chairperson for the Open House with Nancy Marble, Ann Swepston, Frances Stanforth, Gladys Jones, Sherri Colston, and June Ware serving on the committee.

Other hostesses for the bride included Mrs. Mmes. Tom Moore, Weldon Becker, Dee Adams, Willie Bradshaw, Joe Thurston and Riley Teague.

Mrs. Norman Muncy and Mrs. Robert Muncy recorded the gifts. Guests were shown through the gift display rooms by Mmes. Choise Smith, Ned Bradley, Mike Ruland, and Carl Mooseberg. Hostesses presented the honoree with a vacuum cleaner as their special gift.

Other hostesses for the bride included Mrs. Mmes. J.S. Hale, Jr., Nile Bryant, Jackie Chadwick, R. L. Giesecke, A.C. Pratt and Dean Watson.

Miss Brian and Army Officer candidate Monte Williams will exchange marriage vows June 21 in the First Baptist Church, Floydada.

Named Erin Ashley, she weighed 4 lbs. 9 oz. at birth. She has a three-year-old brother, Eric.

Great-granddaughter of Mrs. F.M. Covington of Dougherty, she is the first girl born into the Covington family in 52 years. Mrs. J.R. Langley is the other great-grandmother.

Grandparents are Mr. and Mrs. Bob Covington of Dougherty and Mr. and Mrs. Bill Shelby of Lubbock.

Leftover cooked rice? It will store covered in the refrigerator up to a week -- or in the freezer up to eight months, says Marilyn Haggard, foods and nutrition specialist.

Save That Rice!

El Progreso Installs Officers

The El Progreso Study Club met in the home of Alice Mitchell for a luncheon which was a delightful meal.

Mrs. Dimon Schacht installed the officers for another year. President Cornelia Johnson, Vice President, Katherine Ball, Secretary, Ann Brock, Treasurer, Dorothy Smith, Parliamentarian, Juanita Jenkins, Reporter Faye Holmes.

Those present were Dorothy Smith, Faye Ferguson, Aria Copeland, Josie Taylor,

Ann Dell Quebe, Katherine Ball, Ann Brock, LaVerna Sams, Bobbie Kellison, Pauline Sams, Dimon Schacht, Faye Holmes, Cornelia Johnson and the hostess Alice Mitchell.

Save That Rice!

Leftover cooked rice? It will store covered in the refrigerator up to a week -- or in the freezer up to eight months, says Marilyn Haggard, foods and nutrition specialist.

Save That Rice!

Leftover cooked rice? It will store covered in the refrigerator up to a week -- or in the freezer up to eight months, says Marilyn Haggard, foods and nutrition specialist.

Save That Rice!

Leftover cooked rice? It will store covered in the refrigerator up to a week -- or in the freezer up to eight months, says Marilyn Haggard, foods and nutrition specialist.

Save That Rice!

Leftover cooked rice? It will store covered in the refrigerator up to a week -- or in the freezer up to eight months, says Marilyn Haggard, foods and nutrition specialist.

Save That Rice!

Leftover cooked rice? It will store covered in the refrigerator up to a week -- or in the freezer up to eight months, says Marilyn Haggard, foods and nutrition specialist.

Save That Rice!

Leftover cooked rice? It will store covered in the refrigerator up to a week -- or in the freezer up to eight months, says Marilyn Haggard, foods and nutrition specialist.

Save That Rice!

Gift Coffee At W.G. Walker Home Complements Williams' Bride-Elect

Miss Kellie Lee Brian, bride-elect of Monte Williams, was honored with a bridal gift coffee Saturday morning from 9:30 to 11 a.m. in the home of Mrs. W.G. Walker.

Mrs. S.H. Tackett presented corsages of pink and white silk roses to the honoree, her mother, Mrs. Elton Brian of San Angelo, and to the groom-elect's mother, Mrs. Q.D. Williams.

Mrs. Pete Calloway of Lubbock, grandmother of Miss Brian, registered guests. An arrangement of silk roses in dusty rose, the bride's wedding color, was on the registering desk.

A pink linen drawn work cloth covered the serving table. A pyramid arrangement of roses and carnations in shades of light pink to deep rose was the centerpiece. Pink napkins were

lettered with the names of the bridal couple. Mrs. Leslie Nixon served tea and coffee from a silver service.

Assisting at the refreshment table were Mmes. Tom Moore, Weldon Becker, Dee Adams, Willie Bradshaw, Joe Thurston and Riley Teague.

Mrs. Norman Muncy and Mrs. Robert Muncy recorded the gifts. Guests were shown through the gift display rooms by Mmes. Choise Smith, Ned Bradley, Mike Ruland, and Carl Mooseberg. Hostesses presented the honoree with a vacuum cleaner as their special gift.

Other hostesses for the bride included Mrs. Mmes. J.S. Hale, Jr., Nile Bryant, Jackie Chadwick, R. L. Giesecke, A.C. Pratt and Dean Watson.

Miss Brian and Army Officer candidate Monte Williams will exchange marriage vows June 21 in the First Baptist Church, Floydada.

Named Erin Ashley, she weighed 4 lbs. 9 oz. at birth. She has a three-year-old brother, Eric.

Great-granddaughter of Mrs. F.M. Covington of Dougherty, she is the first girl born into the Covington family in 52 years. Mrs. J.R. Langley is the other great-grandmother.

Grandparents are Mr. and Mrs. Bob Covington of Dougherty and Mr. and Mrs. Bill Shelby of Lubbock.

Leftover cooked rice? It will store covered in the refrigerator up to a week -- or in the freezer up to eight months, says Marilyn Haggard, foods and nutrition specialist.

Save That Rice!

Leftover cooked rice? It will store covered in the refrigerator up to a week -- or in the freezer up to eight months, says Marilyn Haggard, foods and nutrition specialist.

Save That Rice!

Leftover cooked rice? It will store covered in the refrigerator up to a week -- or in the freezer up to eight months, says Marilyn Haggard, foods and nutrition specialist.

Save That Rice!

Leftover cooked rice? It will store covered in the refrigerator up to a week -- or in the freezer up to eight months, says Marilyn Haggard, foods and nutrition specialist.

Save That Rice!

Leftover cooked rice? It will store covered in the refrigerator up to a week -- or in the freezer up to eight months, says Marilyn Haggard, foods and nutrition specialist.

Save That Rice!

Leftover cooked rice? It will store covered in the refrigerator up to a week -- or in the freezer up to eight months, says Marilyn Haggard, foods and nutrition specialist.

Save That Rice!

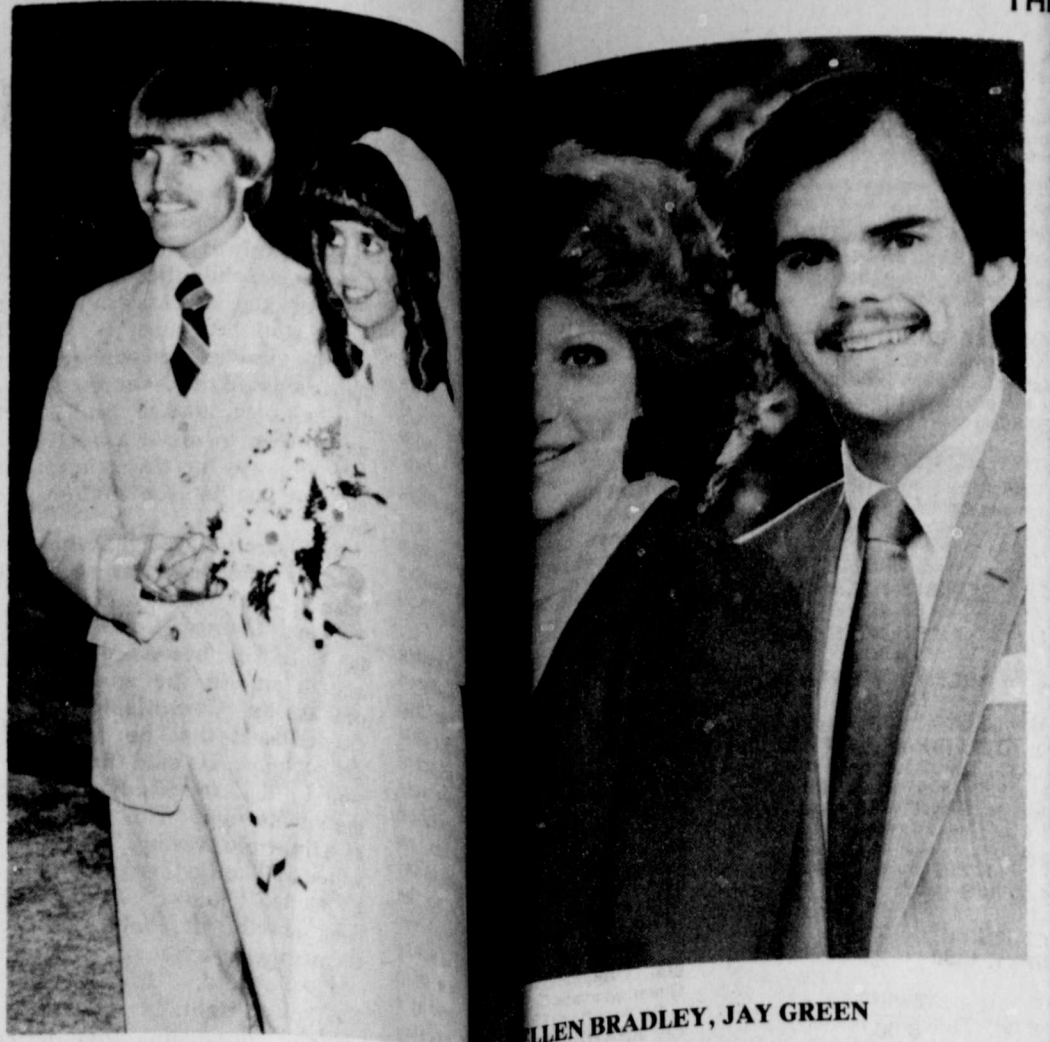

MR. AND MRS. STEVE WESTBROOK

Whirlers Host Annual Dance

The Floydada Whirlers Square Dance Club will have its annual special Old Settlers Dance May 24 at the Duncan School Cafeteria, beginning at 8 p.m. Special guest caller will be Gene

Wiley - Green August Vows

Floyd C. Wiley and Jay Green are engaged to be married. Wiley is a graduate of Baylor University with a B.A. degree in Business Management. He is presently enrolled in the Baylor School of Law at Waco, Texas and is a member of Sigma Alpha Epsilon Fraternity. The wedding date is set for August 16 in the First Baptist Church, Floydada.

Sees Fashion Show

Matsler, Judy Ogla, Laura Lloyd, Norma Feuerbacher, Sally Galloway, Ella Lloyd, Frances Hambricht, Peggy Dyess, Suzanne Dyess, Helen Dunlap, Ray Nell Bearden, LaFaun Young, Nancy Young, Carlon Young and Wanda Lewallen, all of Floydada. Out-of-town guests were Doris Newsom, Smyer; Norma Marrs, Matador; Alene McAdams, Lubbock and Billie Couch, Ralls. Members attending were Judy Dunlap, JenniSu Smith, Stacey Smith, Kathy Miller, Elaine McNeill, Sharon Vickers, Jan Thayer, Valdonna Barbee, Paula Pauley, Linda Matsler, Sarah Sanders, Darlynn Hambricht, Brenda Brownlee, Connie Wideman, Sherree Cannon, Janet Lloyd and Rosemary Paty.



FLOYDADA - Electronic hearing tests at the Senior Citizens Center, 301 E. Wednesday, May 21 from 10:00 till noon.

J. Wampler - Hearing Aid Specialist will perform the tests. Anyone who has trouble hearing or who has speech clearly is welcome to have a test and electronic equipment to determine if there is which can be helped. Some of the causes of hearing loss will be explained and diagrams of how the ear works will be shown. Everyone wearing a hearing aid should have it checked every three [3] months. Service is all makes of hearing aids. The free hearing test will be given from 10:00 to noon, at the Senior Citizens Center, 301 E. Wednesday, May 21 from 10:00 till noon. In-home testing is also available.

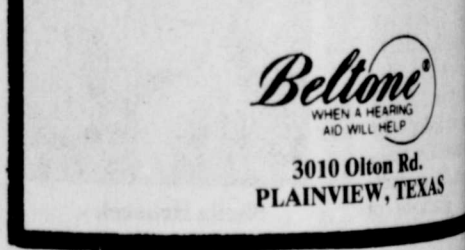

3010 Olton Rd. PLAINVIEW, TEXAS

Dorothy's Anniversary Sale

Starts Monday, May 19th
Doors Open 9:30 a.m.
Spring & Summer Merchandise

- Street Dresses We Carry Sizes 3-24 1/2
- Long Dresses We Carry Sizes 3-24 1/2
- Mix-N-Match Sportswear
- Pants & Shorts
- Blouses
- Fashion Knit Tops
- Jewelry & Gift Items

Save Up To 30-50% On Many Items

Excellent Selection To Choose From
Ladies Don't Miss These Great Buys

1511 West 5th Street
PLAINVIEW, TEXAS 79072

Dorothy's LADIES APPAREL



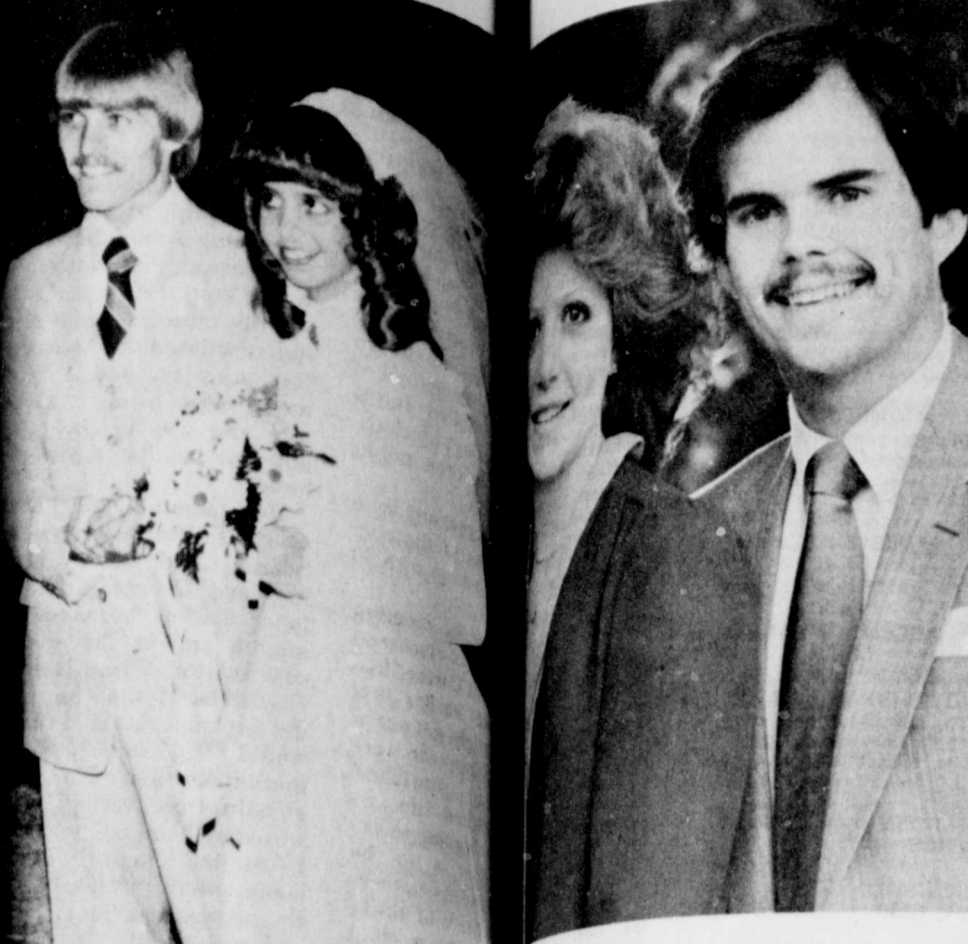

Couple Pledges Vows At Sunrise

As a new day began with sunrise Saturday, Miss Karla Rene Broussard of Sherman and Mr. Richard Lee Duckworth of Denton were united in marriage and a new life together.

Site of the early-morning ceremony was the John T. Carthel farm north of Lockney. The groom's father directed the recitation of wedding promises and the exchange of rings as the couple stood beneath an archway decorated with tropical foliage and spring flowers.

Parents of the newlyweds are Mr. and Mrs. F.M. Milby of Sherman and Mr. and Mrs. Frank Duckworth of Lockney.

Carol Helms of Nacogdoches played on her guitar selections by John Denver. The bride was given in marriage by her father, J.R. Broussard of Lake Charles, Louisiana. Her satin wedding dress was designed with a blouson-style bodice and full sleeves which were gathered

onto a lace yoke. Lace also banded the sleeves at the wrists. The softly gathered skirt fell from a natural waistline to floor-length. A self cummerbund and pearl buttons at the back of the bodice completed the dress design. Her bouquet of mixed spring flowers was tied with white satin streamers.

Miss Beverly Barker of Lubbock was maid of honor, and bridesmaids were Misses Janis Marr of Lubbock and Laura Jaffe of Long Beach, California. Their dresses were styled identical to the bride's dress but were of street-length. One attendant's dress was blue, another was apricot, and the third was yellow. Each carried a matching nosegay of spring flowers.

Best man was the groom's brother, Randy Duckworth of The Colony near Dallas. Another brother, Robert



MRS. RICHARD DUCKWORTH

Shower Honors Hicks

Miss Karol Hicks, bride-elect of Michael Rainwater, was honored Saturday morning, May 10th, with a bridal shower in the Dougherty home of Mrs. Carmel Eastham.

Guests were greeted by Mrs. Eastham and presented to the honoree, her mother, Mrs. Johnny Hicks of Amarillo, and Mrs. Wayne Rainwater, mother of the future bridegroom. Miss Hicks and the mothers of the bridal couple wore corsages of fresh bright yellow daisies.

The serving table was covered with an antique ecru crocheted tablecloth over a blue underliner. Bright yellow and blue silk flowers in a white wicker basket was the centerpiece. Bright yellow napkins contributed to carrying out the chosen colors of the bride-to-be, blue and yellow. Refreshments of fruit juice punch, assorted cookies and nuts were served from crystal appointments.

Assisting with hostess duties were: Mmes. Jesse Pernel, Kenneth Robertson, Roy Crawford, Kent Covington, Harlan Cage, Bob Vickers, Robert Ward, Henry Hinton, Ruth Daniel, Jerry McGuire, Richard Ward, Bob Covington, Bob Ross and Vance Campbell. The hostess gift for the couple was a vacuum cleaner.

Miss Hicks and Rainwater are to be married May 24th in Amarillo and will make their home in Dougherty.

Crawford Earns M.A. Degree

A former Floydada resident, who is a student at Our Lady of the Lake University in San Antonio, Texas, was awarded a masters degree in social work during commencement exercises held May 11 in the University's Thirty Auditorium.

Nola Martin Crawford, the wife of David Crawford, a Floydada native, was one of 165 students graduating during the Spring 1980 Commencement Program. Mrs. Crawford was the 1979-80 president of the Social Work Graduate Student Organization, graduate student representative to the Lake's Academic Affairs Committee, and also served as a Graduate Teaching Assistant in the

Practicum Department of the University's Worden School of Social Service while obtaining her graduate degree.

Mr. and Mrs. R.H. Crawford of Floydada attended the graduation exercises in San Antonio Sunday and remained for a few days visit with their son David and family.

Whirlers Host Annual Dance

Floydada Whirlers Dance Club will have annual special Old Set Dance May 24 at the School Cafetorium, beginning at 8 p.m. Special caller will be Gene Weldon of Brownwood. There will be no spectators and they are invited to come and dance. Dancers charged \$2 each. There will be lots of fun, prizes and door prizes.

Bradley - Green August Vows

Floyd C. Bradley and Jay Green were united in marriage August 16 at the First Baptist Church, Floydada.

Bradley is a member of Kappa Kappa Gamma Social Sorority. The prospective groom graduated from Kilgore High School and is a graduate of Baylor University with a B.A. degree in Business Management. He is presently enrolled in the Baylor School of Law at Waco, Texas and is a member of Sigma Alpha Epsilon Fraternity.

Janette Workman Wins Annual Club Award

Jack and Jill, Three Blind Mice and the Carpenter's Wife, Raggedy Ann and Andy, Little Bo Peep, Pinocchio, Old Mother Hubbard, Three Men in a Tub were just a few of the visitors in Mother Goose Land when members of Il Penseroso Jr. Study Club met for the last meeting of the year in the home of Lisa Mosley.

Members were treated to a covered dish supper and seated at tables having a Humpty Dumpty cake as the focal point.

A short business meeting was held afterwards and Cindy Means was welcomed as a new member. Fun day at the elementary school will be May 26. Members will help Athena with the reading program at the library this summer. Scholarships for three graduating seniors were also discussed.

New officers were recognized, also. Kathy Kellison will serve as Pres., Treena Ashton, V. Pres.; Sandra Cummings, Sec.; Linda Cunyus, Treas.; Julie Hickerson, Reporter; Gayle Jackson, Cynthia Bybee, Robin Stoerner, Ginger Mathis, Brenda Mangold, Yearbook.

Highlighting the evening, Janette Workman was named Clubswoman of the Year. This annual award goes to the member voted as doing the most for the club during the year.

Each year members of the club make quilt squares that are made into a lovely quilt and presented to one member drawn at random. Kathy

Kellison received this year's quilt.

Hostesses were Lisa Mosley, Lesca Durham, Janette Workman, Kim Lambert, Reeda Cay Smith, Lynda Gant, Kathy Kellison, Robin Stoerner and Karen Herber.

Other members present were Judy Jackson, Kay Martin, Linda Cunyus, Charlene Burson, Sandy Adrian, Cheryl Bradley, Sandra Cummings, Julie Hickerson, Ginger Mathis, Gayle Jackson, Kelly Fortenberry, Lynn Reeves, Brenda Mangold, Treena Aston, Cindy Dyer, Jessie Johnson, Anita Biggam, Cynthia Bybee and Cindy Means.

Hearing Tests Set For Floydada

Electronic hearing tests will be given Wednesday, May 21 from 10:00 till noon, at the Senior Citizens Center, 301 E. Georgia. J. Wampler - Hearing Aid Specialist will be performing the tests.

Anyone who has trouble hearing or understanding speech clearly is welcome to have a test using electronic equipment to determine if their hearing can be helped.

Some of the causes of hearing loss will be explained and diagrams of how the ear works will be shown. Everyone wearing a hearing aid should bring theirs along. Service is available every three (3) months. Service is available for 1980-81.

The free hearing test will be given Wednesday, May 21 from 10:00 to noon, at the Senior Citizens Center, 301 E. Georgia. If you can't get there on Wednesday, call 3-2032 and arrange an appointment at another time. Home testing is also available.

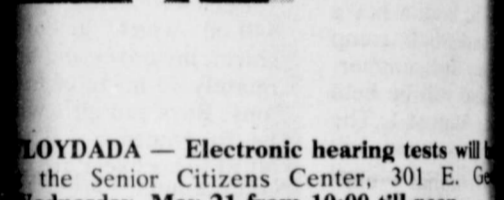

Sees Fashion Show

The 1950 fashion show was held at the club room of the club members mothers. The show and special luncheon were held at the home of Mrs. Helen Dunlap, Ray Nell Bearden, LaFaun Young, Nancy Young, Carlon Young and Wanda Lewallen, all of Floydada.

Out-of-town guests were Doris Newsom, Smyer; Norma Marrs, Matador; Alene McAdams, Lubbock and Billie Couch, Ralls.

Members attending were Judy Dunlap, Jenni Su Smith, Stacey Smith, Kathy Miller, Elaine McNeill, Sharon Vickers, Jan Thayer, Valdonna Barbee, Paula Pauley, Linda Matsler, Sarah Sanders, Darlynn Hambricht, Brenda Brownlee, Connie Wideman, Sherree Cannon, Janet Lloyd and Rosemary Paty.

Bellone
WHEN A HEARING AID WILL HELP!
3010 Olton Rd.
PLAINVIEW, TEXAS

Brothy's
Nursery Store
Monday, May 19th
Open 9:30 a.m.
Summer Merchandise
Sleeveless Dresses
Carry Sizes 3-24 1/2
Sleeveless Dresses
Carry Sizes 3-24 1/2
N-Match Sportswear
Shorts & Shorts
Sweaters
Knit Tops
Jewelry & Gift Items
10-50% On Many Items
Choose From
These Great Buys
Brothy's
LADIES APPAREL

Color On The Roof
Make your home cooler with color — on the roof and sides of the house.

Light-colored sides and roofs, smooth exterior surfaces and drawn drapes inside all will reflect sunlight and heat — and that will make the house cooler, says Sue Young, a housing and home furnishings specialist for the Texas Agricultural Extension Service.

PIZZA GOLD
601 South Second Street
983-2781

Buy A Pitcher Of Coke For Only \$3.00 AND KEEP THE PITCHER

Then bring the pitcher back any time during the entire month of May and we'll refill it FREE with the purchase of any LARGE pizza.

Ask about our special pitcher of Coke

Famous Brand Gifts
FOR GRADS

... If In Doubt Give A Gift Certificate

Brown's
DEPARTMENT STORE
104-06 North Main Lockney, Texas

In Appreciation Of Floydada, Texas
John Knox Village Presents

FLOYDADA FUN DAY
MONDAY, MAY 26th

EVERYONE WELCOME (FREE)

- 10 A.M. Leave Floydada 39 passengers (via) T.N.M.&O. Chartered Bus
- 12 Noon Arrive At John Knox Village
- Special Luncheon and Entertainment (free)
- "Short" Tour Of Village
- Free Time To Visit With Friends
- 4 P.M. Leave (via) Chartered Bus And Arrive Back At Floydada By 5:30 P.M.

CALL COLLECT FOR RESERVATIONS
1-793-3477

Reservations Accepted Thru May 20th

TV Log

DAY	TIME	PROGRAM	DESCRIPTION
SUNDAY MAY 18, 1980	MORNING	7:00	4) WIDE WORLD OF TRUTH 5) UNTOUCHABLES
	MORNING	7:00	1) FORD PHILPOT 2) BANANA SPLITS 3) CABLE SATELLITE MAGAZINE
MORNING	8:30	1) DAWSON MEMORIAL BAPTIST CHURCH 2) IT IS WRITTEN 3) SACRED HEART	
	9:00	1) THE LESSON 2) THREE STOOGES AND FRIENDS 3) PTL PROGRAM 4) NEWS 5) MONSTER FLICKS 6) THE BIBLE ANSWERS 7) THIS IS LIFE 8) BUYER'S FORUM 9) CHAPEL HOUR 10) DAY OF DISCOVERY 11) CAPITAL EYE 12) WHAT'S NU? 13) HOUR OF POWER 14) LOST IN SPACE 15) FELLOWSHIP HOUR 16) JIMMY SWAGGART 17) MISS FORTY-SIX 18) CELEBRITY 19) ORAL ROBERTS 20) JAMES ROBISON PRESENTS	
MORNING	11:00	1) PROPHECY IN THE NEWS 2) CHICAGO LAND CHURCH HOUR 3) PAUL RYAN SHOW 4) FIRST UNITED METHODIST CHURCH 5) AMAZING GRACE BIBLE CLASS	
	12:00	1) CHANGED LIVES 2) LEAVE IT TO BEAVER 3) JIMMY SWAGGART 4) PAULINO BERNAL, EVANGELIST 5) ISSUES UNLIMITED 6) WESTBROOK HOSPITAL 7) JERRY FALWELL 8) SPIRITUAL AWAKENING 9) MOVIE - (MYSTERY) **** 10) "Strangers on a Train" 1951 Farley Granger, Robert Walker. A psychopath becomes involved with a tennis star in a exchange murder. 11) MARY TYLER MOORE 12) ANDY GRIFFITH SHOW 13) HOUR OF POWER 14) REX HUMBERT 15) IN TOUCH 16) THE LUNDSTROMS 17) PHOENIX SHOW 18) STAR TREK: Friday's Child (60 mins.) 19) SUNDAY SCHOOL 20) TO BE ANNOUNCED 21) DAY OF DISCOVERY 22) JIMMY SWAGGART 23) FACE THE MUSIC 24) CIBCO KID 25) ORAL ROBERTS 26) HOUR OF POWER 27) ORAL ROBERTS 28) MOVIE - (ADVENTURE) ** 29) "Thief of Damascus" 1962 Paul Henreid, Jeff Donnell. Arabian general joins with Aedon, Sindad and Al-Baba to save Scheherazade and overthrow the wicked ruler. 30) REX HUMBERT 31) MEET THE PRESS	
AFTERNOON	1:00	1) DR. JAMES KENNEDY 2) ANIMALS, ANIMALS, ANIMALS: SCHOOL ROCK 3) MOVIE - (MYSTERY) ** 1/2 4) "Pursuit to Algiers" 1948 Basil Rathbone, Nigel Bruce, Sherlock Holmes is employed to protect a young heiress from a European kingdom from enemy agents using an ocean voyage. 5) VAL DE LA O 6) NBA BASKETBALL CHAMPIONSHIP GAME: Philadelphia 76ers vs Los Angeles Lakers. (If a seventh game in the NBA Championships is not necessary, regularly scheduled programming will be broadcast.) 7) ISSUES AND ANSWERS 8) IT IS WRITTEN 9) PORTER WAGONER SHOW 10) WORLD OF PENTECOST 11) ON-DECK CHICKEN 12) TENNIS: The Andre Solaire Nations Cup 13) NORTH AMERICAN SOCCER LEAGUE 14) ELECTION '80 15) BASEBALL: New York Yankees vs Texas Rangers (3 hrs.) 16) BASEBALL: Atlanta Braves vs New York Mets (2 hrs., 15 mins.) 17) MOVIE - (MYSTERY) ** 1/2 18) "Charlie Chan in Rio" 1941 Sidney Toler, Victor Jory. Murderer Charles Chan to South America, where he discovers weird events happening. 19) THE DEAF HEAR 20) DEAF HEAR 21) AT HOME WITH THE BIBLE 22) LARRY JONES 23) TARZAN 24) MISSIONARIES IN ACTION 25) CELEBRATION 26) LEAD OFF MAN 27) HE LIVES 28) THEY HAD A DREAM 29) THE KING IS COMING 30) PTL PROGRAM 31) NEWS 32) MOVIE - (ADVENTURE-DRAMA) ** 1/2 33) "The Killing" 1956 Robert Walker, William Holden, and Robert Strauss. A police officer and a mobster look for food, water and oxygen when their runs out. 34) LAWRENCE WELK SHOW 35) TRAPPER JOHN M.D. 36) MOVIE - (ADVENTURE-DRAMA) ** 1/2 37) "The Sandlot" 1980 Steve Guttenberg, Jeff Donnell, and Steve Guttenberg. A police officer and a mobster look for food, water and oxygen when their runs out. 38) SNEAK PREVIEWS 39) SNEAK PREVIEWS 40) SNEAK PREVIEWS 41) SNEAK PREVIEWS	
	2:00	1) NEWS 2) MOVIE - (ADVENTURE-DRAMA) ** 1/2 3) "The King Is Coming" (MON. TUE.) 4) PTL PROGRAM 5) NEWS 6) MOVIE - (ADVENTURE-DRAMA) ** 1/2 7) "The King Is Coming" (MON. TUE.) 8) PTL PROGRAM 9) NEWS 10) MOVIE - (ADVENTURE-DRAMA) ** 1/2 11) "The King Is Coming" (MON. TUE.) 12) PTL PROGRAM 13) NEWS 14) MOVIE - (ADVENTURE-DRAMA) ** 1/2 15) "The King Is Coming" (MON. TUE.) 16) PTL PROGRAM 17) NEWS 18) MOVIE - (ADVENTURE-DRAMA) ** 1/2 19) "The King Is Coming" (MON. TUE.) 20) PTL PROGRAM 21) NEWS 22) MOVIE - (ADVENTURE-DRAMA) ** 1/2 23) "The King Is Coming" (MON. TUE.) 24) PTL PROGRAM 25) NEWS 26) MOVIE - (ADVENTURE-DRAMA) ** 1/2 27) "The King Is Coming" (MON. TUE.) 28) PTL PROGRAM 29) NEWS 30) MOVIE - (ADVENTURE-DRAMA) ** 1/2 31) "The King Is Coming" (MON. TUE.) 32) PTL PROGRAM 33) NEWS 34) MOVIE - (ADVENTURE-DRAMA) ** 1/2 35) "The King Is Coming" (MON. TUE.) 36) PTL PROGRAM 37) NEWS 38) MOVIE - (ADVENTURE-DRAMA) ** 1/2 39) "The King Is Coming" (MON. TUE.) 40) PTL PROGRAM 41) NEWS 42) MOVIE - (ADVENTURE-DRAMA) ** 1/2 43) "The King Is Coming" (MON. TUE.) 44) PTL PROGRAM 45) NEWS 46) MOVIE - (ADVENTURE-DRAMA) ** 1/2 47) "The King Is Coming" (MON. TUE.) 48) PTL PROGRAM 49) NEWS 50) MOVIE - (ADVENTURE-DRAMA) ** 1/2 51) "The King Is Coming" (MON. TUE.) 52) PTL PROGRAM 53) NEWS 54) MOVIE - (ADVENTURE-DRAMA) ** 1/2 55) "The King Is Coming" (MON. TUE.) 56) PTL PROGRAM 57) NEWS 58) MOVIE - (ADVENTURE-DRAMA) ** 1/2 59) "The King Is Coming" (MON. TUE.) 60) PTL PROGRAM 61) NEWS 62) MOVIE - (ADVENTURE-DRAMA) ** 1/2 63) "The King Is Coming" (MON. TUE.) 64) PTL PROGRAM 65) NEWS 66) MOVIE - (ADVENTURE-DRAMA) ** 1/2 67) "The King Is Coming" (MON. TUE.) 68) PTL PROGRAM 69) NEWS 70) MOVIE - (ADVENTURE-DRAMA) ** 1/2 71) "The King Is Coming" (MON. TUE.) 72) PTL PROGRAM 73) NEWS 74) MOVIE - (ADVENTURE-DRAMA) ** 1/2 75) "The King Is Coming" (MON. TUE.) 76) PTL PROGRAM 77) NEWS 78) MOVIE - (ADVENTURE-DRAMA) ** 1/2 79) "The King Is Coming" (MON. TUE.) 80) PTL PROGRAM 81) NEWS 82) MOVIE - (ADVENTURE-DRAMA) ** 1/2 83) "The King Is Coming" (MON. TUE.) 84) PTL PROGRAM 85) NEWS 86) MOVIE - (ADVENTURE-DRAMA) ** 1/2 87) "The King Is Coming" (MON. TUE.) 88) PTL PROGRAM 89) NEWS 90) MOVIE - (ADVENTURE-DRAMA) ** 1/2 91) "The King Is Coming" (MON. TUE.) 92) PTL PROGRAM 93) NEWS 94) MOVIE - (ADVENTURE-DRAMA) ** 1/2 95) "The King Is Coming" (MON. TUE.) 96) PTL PROGRAM 97) NEWS 98) MOVIE - (ADVENTURE-DRAMA) ** 1/2 99) "The King Is Coming" (MON. TUE.) 100) PTL PROGRAM 101) NEWS 102) MOVIE - (ADVENTURE-DRAMA) ** 1/2 103) "The King Is Coming" (MON. TUE.) 104) PTL PROGRAM 105) NEWS 106) MOVIE - (ADVENTURE-DRAMA) ** 1/2 107) "The King Is Coming" (MON. TUE.) 108) PTL PROGRAM 109) NEWS 110) MOVIE - (ADVENTURE-DRAMA) ** 1/2 111) "The King Is Coming" (MON. TUE.) 112) PTL PROGRAM 113) NEWS 114) MOVIE - (ADVENTURE-DRAMA) ** 1/2 115) "The King Is Coming" (MON. TUE.) 116) PTL PROGRAM 117) NEWS 118) MOVIE - (ADVENTURE-DRAMA) ** 1/2 119) "The King Is Coming" (MON. TUE.) 120) PTL PROGRAM 121) NEWS 122) MOVIE - (ADVENTURE-DRAMA) ** 1/2 123) "The King Is Coming" (MON. TUE.) 124) PTL PROGRAM 125) NEWS 126) MOVIE - (ADVENTURE-DRAMA) ** 1/2 127) "The King Is Coming" (MON. TUE.) 128) PTL PROGRAM 129) NEWS 130) MOVIE - (ADVENTURE-DRAMA) ** 1/2 131) "The King Is Coming" (MON. TUE.) 132) PTL PROGRAM 133) NEWS 134) MOVIE - (ADVENTURE-DRAMA) ** 1/2 135) "The King Is Coming" (MON. TUE.) 136) PTL PROGRAM 137) NEWS 138) MOVIE - (ADVENTURE-DRAMA) ** 1/2 139) "The King Is Coming" (MON. TUE.) 140) PTL PROGRAM 141) NEWS 142) MOVIE - (ADVENTURE-DRAMA) ** 1/2 143) "The King Is Coming" (MON. TUE.) 144) PTL PROGRAM 145) NEWS 146) MOVIE - (ADVENTURE-DRAMA) ** 1/2 147) "The King Is Coming" (MON. TUE.) 148) PTL PROGRAM 149) NEWS 150) MOVIE - (ADVENTURE-DRAMA) ** 1/2 151) "The King Is Coming" (MON. TUE.) 152) PTL PROGRAM 153) NEWS 154) MOVIE - (ADVENTURE-DRAMA) ** 1/2 155) "The King Is Coming" (MON. TUE.) 156) PTL PROGRAM 157) NEWS 158) MOVIE - (ADVENTURE-DRAMA) ** 1/2 159) "The King Is Coming" (MON. TUE.) 160) PTL PROGRAM 161) NEWS 162) MOVIE - (ADVENTURE-DRAMA) ** 1/2 163) "The King Is Coming" (MON. TUE.) 164) PTL PROGRAM 165) NEWS 166) MOVIE - (ADVENTURE-DRAMA) ** 1/2 167) "The King Is Coming" (MON. TUE.) 168) PTL PROGRAM 169) NEWS 170) MOVIE - (ADVENTURE-DRAMA) ** 1/2 171) "The King Is Coming" (MON. TUE.) 172) PTL PROGRAM 173) NEWS 174) MOVIE - (ADVENTURE-DRAMA) ** 1/2 175) "The King Is Coming" (MON. TUE.) 176) PTL PROGRAM 177) NEWS 178) MOVIE - (ADVENTURE-DRAMA) ** 1/2 179) "The King Is Coming" (MON. TUE.) 180) PTL PROGRAM 181) NEWS 182) MOVIE - (ADVENTURE-DRAMA) ** 1/2 183) "The King Is Coming" (MON. TUE.) 184) PTL PROGRAM 185) NEWS 186) MOVIE - (ADVENTURE-DRAMA) ** 1/2 187) "The King Is Coming" (MON. TUE.) 188) PTL PROGRAM 189) NEWS 190) MOVIE - (ADVENTURE-DRAMA) ** 1/2 191) "The King Is Coming" (MON. TUE.) 192) PTL PROGRAM 193) NEWS 194) MOVIE - (ADVENTURE-DRAMA) ** 1/2 195) "The King Is Coming" (MON. TUE.) 196) PTL PROGRAM 197) NEWS 198) MOVIE - (ADVENTURE-DRAMA) ** 1/2 199) "The King Is Coming" (MON. TUE.) 200) PTL PROGRAM 201) NEWS 202) MOVIE - (ADVENTURE-DRAMA) ** 1/2 203) "The King Is Coming" (MON. TUE.) 204) PTL PROGRAM 205) NEWS 206) MOVIE - (ADVENTURE-DRAMA) ** 1/2 207) "The King Is Coming" (MON. TUE.) 208) PTL PROGRAM 209) NEWS 210) MOVIE - (ADVENTURE-DRAMA) ** 1/2 211) "The King Is Coming" (MON. TUE.) 212) PTL PROGRAM 213) NEWS 214) MOVIE - (ADVENTURE-DRAMA) ** 1/2 215) "The King Is Coming" (MON. TUE.) 216) PTL PROGRAM 217) NEWS 218) MOVIE - (ADVENTURE-DRAMA) ** 1/2 219) "The King Is Coming" (MON. TUE.) 220) PTL PROGRAM 221) NEWS 222) MOVIE - (ADVENTURE-DRAMA) ** 1/2 223) "The King Is Coming" (MON. TUE.) 224) PTL PROGRAM 225) NEWS 226) MOVIE - (ADVENTURE-DRAMA) ** 1/2 227) "The King Is Coming" (MON. TUE.) 228) PTL PROGRAM 229) NEWS 230) MOVIE - (ADVENTURE-DRAMA) ** 1/2 231) "The King Is Coming" (MON. TUE.) 232) PTL PROGRAM 233) NEWS 234) MOVIE - (ADVENTURE-DRAMA) ** 1/2 235) "The King Is Coming" (MON. TUE.) 236) PTL PROGRAM 237) NEWS 238) MOVIE - (ADVENTURE-DRAMA) ** 1/2 239) "The King Is Coming" (MON. TUE.) 240) PTL PROGRAM 241) NEWS 242) MOVIE - (ADVENTURE-DRAMA) ** 1/2 243) "The King Is Coming" (MON. TUE.) 244) PTL PROGRAM 245) NEWS 246) MOVIE - (ADVENTURE-DRAMA) ** 1/2 247) "The King Is Coming" (MON. TUE.) 248) PTL PROGRAM 249) NEWS 250) MOVIE - (ADVENTURE-DRAMA) ** 1/2 251) "The King Is Coming" (MON. TUE.) 252) PTL PROGRAM 253) NEWS 254) MOVIE - (ADVENTURE-DRAMA) ** 1/2 255) "The King Is Coming" (MON. TUE.) 256) PTL PROGRAM 257) NEWS 258) MOVIE - (ADVENTURE-DRAMA) ** 1/2 259) "The King Is Coming" (MON. TUE.) 260) PTL PROGRAM 261) NEWS 262) MOVIE - (ADVENTURE-DRAMA) ** 1/2 263) "The King Is Coming" (MON. TUE.) 264) PTL PROGRAM 265) NEWS 266) MOVIE - (ADVENTURE-DRAMA) ** 1/2 267) "The King Is Coming" (MON. TUE.) 268) PTL PROGRAM 269) NEWS 270) MOVIE - (ADVENTURE-DRAMA) ** 1/2 271) "The King Is Coming" (MON. TUE.) 272) PTL PROGRAM 273) NEWS 274) MOVIE - (ADVENTURE-DRAMA) ** 1/2 275) "The King Is Coming" (MON. TUE.) 276) PTL PROGRAM 277) NEWS 278) MOVIE - (ADVENTURE-DRAMA) ** 1/2 279) "The King Is Coming" (MON. TUE.) 280) PTL PROGRAM 281) NEWS 282) MOVIE - (ADVENTURE-DRAMA) ** 1/2 283) "The King Is Coming" (MON. TUE.) 284) PTL PROGRAM 285) NEWS 286) MOVIE - (ADVENTURE-DRAMA) ** 1/2 287) "The King Is Coming" (MON. TUE.) 288) PTL PROGRAM 289) NEWS 290) MOVIE - (ADVENTURE-DRAMA) ** 1/2 291) "The King Is Coming" (MON. TUE.) 292) PTL PROGRAM 293) NEWS 294) MOVIE - (ADVENTURE-DRAMA) ** 1/2 295) "The King Is Coming" (MON. TUE.) 296) PTL PROGRAM 297) NEWS 298) MOVIE - (ADVENTURE-DRAMA) ** 1/2 299) "The King Is Coming" (MON. TUE.) 300) PTL PROGRAM 301) NEWS 302) MOVIE - (ADVENTURE-DRAMA) ** 1/2 303) "The King Is Coming" (MON. TUE.) 304) PTL PROGRAM 305) NEWS 306) MOVIE - (ADVENTURE-DRAMA) ** 1/2 307) "The King Is Coming" (MON. TUE.) 308) PTL PROGRAM 309) NEWS 310) MOVIE - (ADVENTURE-DRAMA) ** 1/2 311) "The King Is Coming" (MON. TUE.) 312) PTL PROGRAM 313) NEWS 314) MOVIE - (ADVENTURE-DRAMA) ** 1/2 315) "The King Is Coming" (MON. TUE.) 316) PTL PROGRAM 317) NEWS 318) MOVIE - (ADVENTURE-DRAMA) ** 1/2 319) "The King Is Coming" (MON. TUE.) 320) PTL PROGRAM 321) NEWS 322) MOVIE - (ADVENTURE-DRAMA) ** 1/2 323) "The King Is Coming" (MON. TUE.) 324) PTL PROGRAM 325) NEWS 326) MOVIE - (ADVENTURE-DRAMA) ** 1/2 327) "The King Is Coming" (MON. TUE.) 328) PTL PROGRAM 329) NEWS 330) MOVIE - (ADVENTURE-DRAMA) ** 1/2 331) "The King Is Coming" (MON. TUE.) 332) PTL PROGRAM 333) NEWS 334) MOVIE - (ADVENTURE-DRAMA) ** 1/2 335) "The King Is Coming" (MON. TUE.) 336) PTL PROGRAM 337) NEWS 338) MOVIE - (ADVENTURE-DRAMA) ** 1/2 339) "The King Is Coming" (MON. TUE.) 340) PTL PROGRAM 341) NEWS 342) MOVIE - (ADVENTURE-DRAMA) ** 1/2 343) "The King Is Coming" (MON. TUE.) 344) PTL PROGRAM 345) NEWS 346) MOVIE - (ADVENTURE-DRAMA) ** 1/2 347) "The King Is Coming" (MON. TUE.) 348) PTL PROGRAM 349) NEWS 350) MOVIE - (ADVENTURE-DRAMA) ** 1/2 351) "The King Is Coming" (MON. TUE.) 352) PTL PROGRAM 353) NEWS 354) MOVIE - (ADVENTURE-DRAMA) ** 1/2 355) "The King Is Coming" (MON. TUE.) 356) PTL PROGRAM 357) NEWS 358) MOVIE - (ADVENTURE-DRAMA) ** 1/2 359) "The King Is Coming" (MON. TUE.) 360) PTL PROGRAM 361) NEWS 362) MOVIE - (ADVENTURE-DRAMA) ** 1/2 363) "The King Is Coming" (MON. TUE.) 364) PTL PROGRAM 365) NEWS 366) MOVIE - (ADVENTURE-DRAMA) ** 1/2 367) "The King Is Coming" (MON. TUE.) 368) PTL PROGRAM 369) NEWS 370) MOVIE - (ADVENTURE-DRAMA) ** 1/2 371) "The King Is Coming" (MON. TUE.) 372) PTL PROGRAM 373) NEWS 374) MOVIE - (ADVENTURE-DRAMA) ** 1/2 375) "The King Is Coming" (MON. TUE.) 376) PTL PROGRAM 377) NEWS 378) MOVIE - (ADVENTURE-DRAMA) ** 1/2 379) "The King Is Coming" (MON. TUE.) 380) PTL PROGRAM 381) NEWS 382) MOVIE - (ADVENTURE-DRAMA) ** 1/2 383) "The King Is Coming" (MON. TUE.) 384) PTL PROGRAM 385) NEWS 386) MOVIE - (ADVENTURE-DRAMA) ** 1/2 387) "The King Is Coming" (MON. TUE.) 388) PTL PROGRAM 389) NEWS 390) MOVIE - (ADVENTURE-DRAMA) ** 1/2 391) "The King Is Coming" (MON. TUE.) 392) PTL PROGRAM 393) NEWS 394) MOVIE - (ADVENTURE-DRAMA) ** 1/2 395) "The King Is Coming" (MON. TUE.) 396) PTL PROGRAM 397) NEWS 398) MOVIE - (ADVENTURE-DRAMA) ** 1/2 399) "The King Is Coming" (MON. TUE.) 400) PTL PROGRAM 401) NEWS 402) MOVIE - (ADVENTURE-DRAMA) ** 1/2 403) "The King Is Coming" (MON. TUE.) 404) PTL PROGRAM 405) NEWS 406) MOVIE - (ADVENTURE-DRAMA) ** 1/2 407) "The King Is Coming" (MON. TUE.) 408) PTL PROGRAM 409) NEWS 410) MOVIE - (ADVENTURE-DRAMA) ** 1/2 411) "The King Is Coming" (MON. TUE.) 412) PTL PROGRAM 413) NEWS 414) MOVIE - (ADVENTURE-DRAMA) ** 1/2 415) "The King Is Coming" (MON. TUE.) 416) PTL PROGRAM 417) NEWS 418) MOVIE - (ADVENTURE-DRAMA) ** 1/2 419) "The King Is Coming" (MON. TUE.) 420) PTL PROGRAM 421) NEWS 422) MOVIE - (ADVENTURE-DRAMA) ** 1/2 423) "The King Is Coming" (MON. TUE.) 424) PTL PROGRAM 425) NEWS 426) MOVIE - (ADVENTURE-DRAMA) ** 1/2 427) "The King Is Coming" (MON. TUE.) 428) PTL PROGRAM 429) NEWS 430) MOVIE - (ADVENTURE-DRAMA) ** 1/2 431) "The King Is Coming" (MON. TUE.) 432) PTL PROGRAM 433) NEWS 434) MOVIE - (ADVENTURE-DRAMA) ** 1/2 435) "The King Is Coming" (MON. TUE.) 436) PTL PROGRAM 437) NEWS 438) MOVIE - (ADVENTURE-DRAMA) ** 1/2 439) "The King Is Coming" (MON. TUE.) 440) PTL PROGRAM 441) NEWS 442) MOVIE - (ADVENTURE-DRAMA) ** 1/2 443) "The King Is Coming" (MON. TUE.) 444) PTL PROGRAM 445) NEWS 446) MOVIE - (ADVENTURE-DRAMA) ** 1/2 447) "The King Is Coming" (MON. TUE.) 448) PTL PROGRAM 449) NEWS 450) MOVIE - (ADVENTURE-DRAMA) ** 1/2 451) "The King Is Coming" (MON. TUE.) 452) PTL PROGRAM 453) NEWS 454) MOVIE - (ADVENTURE-DRAMA) ** 1/2 455) "The King Is Coming" (MON. TUE.) 456) PTL PROGRAM 457) NEWS 458) MOVIE - (ADVENTURE-DRAMA) ** 1/2 459) "The King Is Coming" (MON. TUE.) 460) PTL PROGRAM 461) NEWS 462) MOVIE - (ADVENTURE-DRAMA) ** 1/2 463) "The King Is Coming" (MON. TUE.) 464) PTL PROGRAM 465) NEWS 466) MOVIE - (ADVENTURE-DRAMA) ** 1/2 467) "The King Is Coming" (MON. TUE.) 468) PTL PROGRAM 469) NEWS 470) MOVIE - (ADVENTURE-DRAMA) ** 1/2 471) "The King Is Coming" (MON. TUE.) 472) PTL PROGRAM 473) NEWS 474) MOVIE - (ADVENTURE-DRAMA) ** 1/2 475) "The King Is Coming" (MON. TUE.) 476) PTL PROGRAM 477) NEWS 478) MOVIE - (ADVENTURE-DRAMA) ** 1/2 479) "The King Is Coming" (MON. TUE.) 480) PTL PROGRAM 481) NEWS 482) MOVIE - (ADVENTURE-DRAMA) ** 1/2 483) "The King Is Coming" (MON. TUE.) 484) PTL PROGRAM 485) NEWS 486) MOVIE - (ADVENTURE-DRAMA) ** 1/2 487) "The King Is Coming" (MON. TUE.) 488) PTL PROGRAM 489) NEWS 490) MOVIE - (ADVENTURE-DRAMA) ** 1/2 491) "The King Is Coming" (MON. TUE.) 492) PTL PROGRAM 493) NEWS 494) MOVIE - (ADVENTURE-DRAMA) ** 1/2 495) "The King Is Coming" (MON. TUE.) 496) PTL PROGRAM 497) NEWS 498) MOVIE - (ADVENTURE-DRAMA) ** 1/2 499) "The King Is Coming" (MON. TUE.) 500) PTL PROGRAM 501) NEWS 502) MOVIE - (ADVENTURE-DRAMA) ** 1/2 503) "The King Is Coming" (MON. TUE.) 504) PTL PROGRAM 505) NEWS 506) MOVIE - (ADVENTURE-DRAMA) ** 1/2 507) "The King Is Coming" (MON. TUE.) 508) PTL PROGRAM 509) NEWS 510) MOVIE - (ADVENTURE-DRAMA) ** 1/2 511) "The King Is Coming" (MON. TUE.) 512) PTL PROGRAM 513) NEWS 514) MOVIE - (ADVENTURE-DRAMA) ** 1/2 515) "The King Is Coming" (MON. TUE.) 516) PTL PROGRAM 517) NEWS 518) MOVIE - (ADVENTURE-DRAMA) ** 1/2 519) "The King Is Coming" (MON. TUE.) 520) PTL PROGRAM 521) NEWS 522) MOVIE - (ADVENTURE-DRAMA) ** 1/2 523) "The King Is Coming" (MON. TUE.) 524) PTL PROGRAM 525) NEWS 526) MOVIE - (ADVENTURE-DRAMA) ** 1/2 527) "The King Is Coming" (MON. TUE.) 528) PTL PROGRAM 529) NEWS 530) MOVIE - (ADVENTURE-DRAMA) ** 1/2 531) "The King Is Coming" (MON. TUE.) 532) PTL PROGRAM 533) NEWS 534) MOVIE - (ADVENTURE-DRAMA) ** 1/2 535) "The King Is Coming" (MON. TUE.) 536) PTL PROGRAM 537) NEWS 538) MOV	

2:02 MOVIE-(SUSPENSE) ** 1/2 In a Cage' 1964 Olivia de Havilland, James Caan. Hoodlum murderer is caught in her private car during a power blackout. (2 hrs., 30 mins.)

3:00 700 CLUB (PTL) (COMEDY) (JOINED IN PROGRESS) ** 1/2 BARNABY RONES: For Dying' Starring: Buddy and Lee Meriwether. (2 hrs., 30 mins.)

3:10 MOVIE-(BIOGRAPHICAL) *** 'The Great Escape' 1950 Robert Rossellini, James Cagney. Story of the escape of a famous 18th-century writer. (2 hrs., 30 mins.)

3:30 TV POWW WITH TOM AND JERRY AND SPIDERMAN (3) THE LESSON (4) ALL IN THE FAMILY (5) MACNEIL LEHRER REPORT (6) JIMMY SWAGGART (7) HAPPY DAYS AGAIN (8) CAROL BURNETT AND FRIENDS (9) NEWS MAGAZINE (10) JOKER'S WILD

4:00 MOVIE-(ADVENTURE) (JOINED IN PROGRESS) *** 'RETURN OF THE SAINT: The Debt Collector' Ian Ogilvy, Anton Rodgers. (2 hrs., 30 mins.)

4:30 BOB GASS (1) SOCCER MADE IN GERMANY (2) RICHARD HOGUE (3) WIDE WORLD OF SPORTS (4) SOUL TRAIN (5) OLYMPIC DIARY (6) SPORTS SPECTACULAR (7) World Series of Professional Football (8) Charlotte 600 Preview, featuring time trials from North Carolina. (90 mins.)

5:00 MOVIE-(ADVENTURE) *** 'Secret of the Incas' 1954 Charlton Heston, Robert Young. An explorer finds a map indicating the location of a fabled treasure. (2 hrs., 30 mins.)

5:30 MOVIE-(COMEDY) *** 'Swinger' 1966 Ann-Margret, Tony Franciosa. Young female writer, trying to find her stories published in a girls magazine, devises a lurid, depraved story and claims it's her story. (2 hrs., 30 mins.)

6:00 WORLD AT LARGE MOVIE-(DRAMA) *** 1/2 'Nancy Goes Home' 1943 Cary Grant, Bette Davis. A woman who has been married for 10 years and who has a child, discovers that her husband is not her husband. (2 hrs., 25 mins.)

6:30 ROSS BAGLEY SHOW (1) NEWS (2) NEWS (3) NEWS (4) NEWS (5) NEWS (6) NEWS (7) NEWS (8) NEWS (9) NEWS (10) NEWS

7:00 MOVIE-(COMEDY) *** 'You're in the Army Now' 1941 Jimmy Durante, Phil Silvers. Two Daffy vacuum cleaner salesmen get drafted when they attempt to sell their wares at an Army recruiting office. (90 mins.)

7:30 MOVIE-(WESTERN) *** 'Play Misty for Me' 1971 Clint Eastwood, Jessica Walter. A disc jockey meets with a psychopath and she becomes emotionally involved with him. (2 hrs., 30 mins.)

8:00 MOVIE-(COMEDY) *** 'The Love Boat' 1976 Joseph Bologna, Stockard Channing, Joseph Bologna. A zany tale of the danger-filled maiden journey of the world's first nuclear-powered luxury bus, complete with swimming pool and bowling alley. (90 mins.)

8:30 MOVIE-(COMEDY) *** 'The Love Boat' 1976 Joseph Bologna, Stockard Channing, Joseph Bologna. A zany tale of the danger-filled maiden journey of the world's first nuclear-powered luxury bus, complete with swimming pool and bowling alley. (90 mins.)

9:00 MOVIE-(COMEDY) *** 'The Love Boat' 1976 Joseph Bologna, Stockard Channing, Joseph Bologna. A zany tale of the danger-filled maiden journey of the world's first nuclear-powered luxury bus, complete with swimming pool and bowling alley. (90 mins.)

9:30 MOVIE-(COMEDY) *** 'The Love Boat' 1976 Joseph Bologna, Stockard Channing, Joseph Bologna. A zany tale of the danger-filled maiden journey of the world's first nuclear-powered luxury bus, complete with swimming pool and bowling alley. (90 mins.)

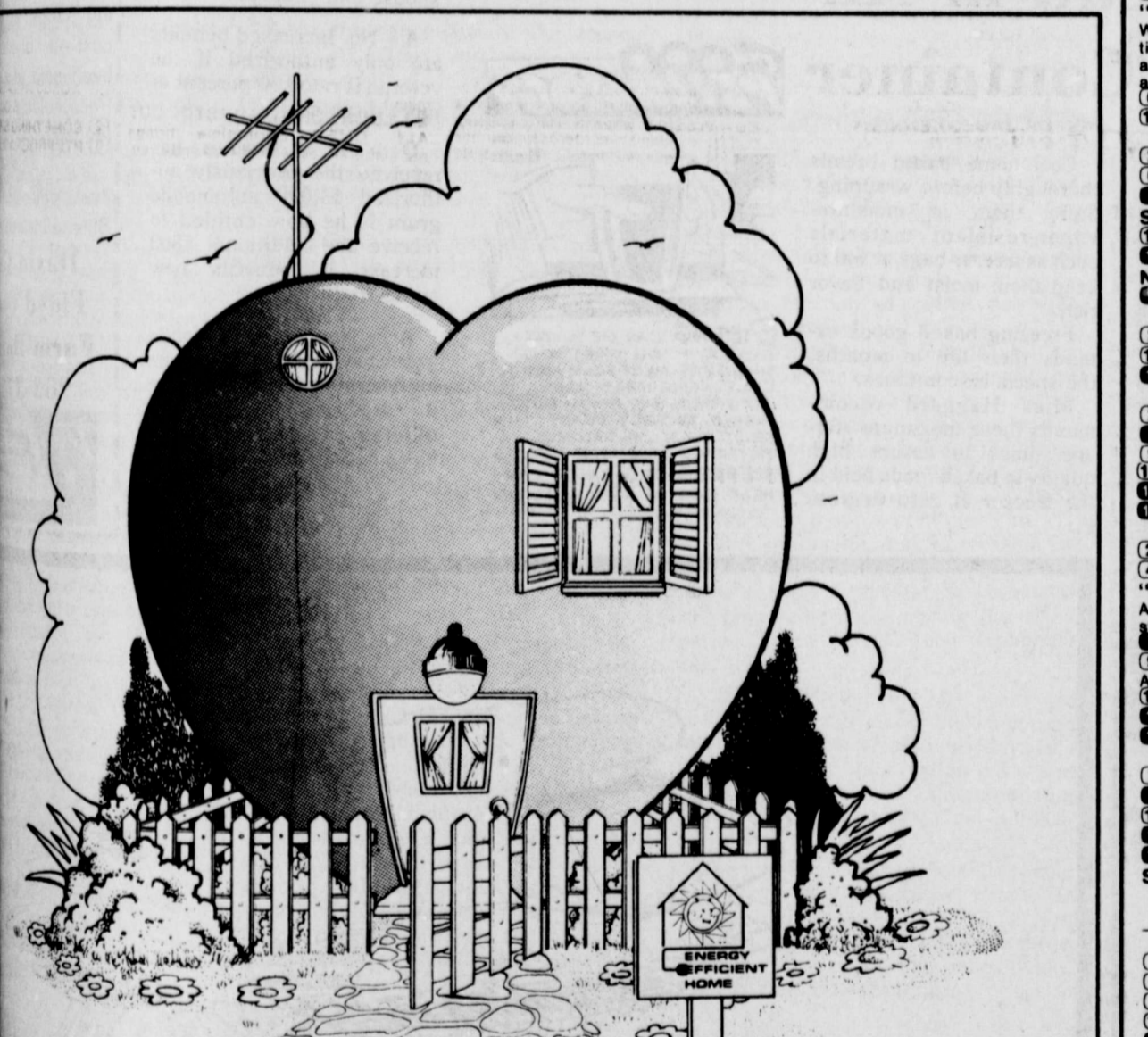

The heart of an energy efficient home. ... is the way people feel who live in it. Some of the new homes built today will save more energy than others. Energy efficient homes (EEH) are built with tested and proven energy saving products and modern construction techniques.

Call Cable TV Floydada 983-2911 Today More And Better Have A Night Deposit Box On- In Window.



movies

SUNDAY (ABC) SUNDAY NIGHT MOVIE: 9:00 PM E.D.T., P.D.T. - 8:00 PM C.D.T., M.D.T. 'Looking For Mr. Goodbar' 1978 Diane Keaton, Richard Gere. A look at the seedy side of single life. (NBC) SUNDAY NIGHT BIG EVENT: 9:00 PM E.D.T., P.D.T. - 8:00 PM C.D.T., M.D.T. 'Moviola: This Year's Blonde' 1980 Constance Forslund, Lloyd Bridges. Part one of the three-part realization of Garson Kanin's best-seller. The story of Marilyn Monroe and the agent who discovered her, loved her and, in the early years of her career, guided her through the maze of lecherous producers and others who would try to use her for their own greedy purposes. (NBC) MONDAY NIGHT AT THE MOVIES: 9:00 PM E.D.T., P.D.T. - 8:00 C.D.T., M.D.T. 'Moviola: The Scarlet O'Hara War' 1980 Tony Curtis, Bill Macy. Part two of the three-part mini-series based on Garson Kanin's best-seller. Producer David O. Selznick conducts the most massive talent hunt in movie history, a search that ends with English actress Vivien Leigh being cast in the role of the Civil War heroine. TUESDAY (CBS) TUESDAY NIGHT MOVIES: 9:00 PM E.D.T., P.D.T. - 8:00 PM C.D.T., M.D.T. 'Murder By Natural Causes' 1978 Hal Holbrook, Katharine Ross. A fiendishly entertaining mystery in which nothing is what it appears to be. (NBC) TUESDAY NIGHT AT THE MOVIES: 9:00 PM E.D.T., P.D.T. - 8:00 PM C.D.T., M.D.T. 'Moviola: The Silent Lovers' 1980 Kristina Wayborn, Barry Bostwick. Conclusion installment of this three-part mini-series based on Garson Kanin's best-seller. This is the story of the torrid and ill-fated romance between the screen's most beautiful woman and the dashing matinee idol, whose career ended with the beginning of the 'talkies.' WEDNESDAY (CBS) WEDNESDAY NIGHT MOVIES: 9:00 PM E.D.T., P.D.T. - 8:00 C.D.T., M.D.T. 'The Grass Is Always Greener Over the Septic Tank' 1978 Carol Burnett, Charles Grodin. Comedy-drama based on Erma Bombeck's best-selling book. A New York City couple packs up their three kids and moves to what they think is the easy life of the suburbs. (R) (ABC) MOVIE SPECIAL: 9:00 PM E.D.T., P.D.T. - 8:00 PM C.D.T., M.D.T. 'Murder Can Hurt You!' 1980 Marty Allen, Gavin MacLeod. A super-spoof of super-sleuths. THURSDAY (NBC) THURSDAY NIGHT AT THE MOVIES: 9:30 PM E.D.T., P.D.T. - 8:30 PM C.D.T., M.D.T. 'The 13 Great Disasters That Shook the World' 1979 Actual footage of some of the most terrible calamities of this century are shown. FRIDAY (NBC) FRIDAY NIGHT AT THE MOVIES: 9:00 PM E.D.T., P.D.T. - 8:00 PM C.D.T., M.D.T. 'The Greatest' 1977 Muhammad Ali, Ernest Borgnine. The colorful and controversial former world heavyweight title holder stars in this movie that chronicles his career from childhood to championship. (ABC) FRIDAY NIGHT MOVIE: 9:00 PM E.D.T., P.D.T. - 8:00 PM C.D.T., M.D.T. 'Reward' 1980 Michael Parks. This telecast, about a detective, will serve as the pilot episode for a projected series. SATURDAY (CBS) SPECIAL MOVIE PRESENTATION: 9:30 PM E.D.T., P.D.T. - 8:30 PM C.D.T., M.D.T. 'The Big Bus' 1976 Joseph Bologna, Stockard Channing. A zany tale of the danger-filled maiden journey of the world's first nuclear-powered luxury bus, complete with swimming pool and bowling alley. (R)

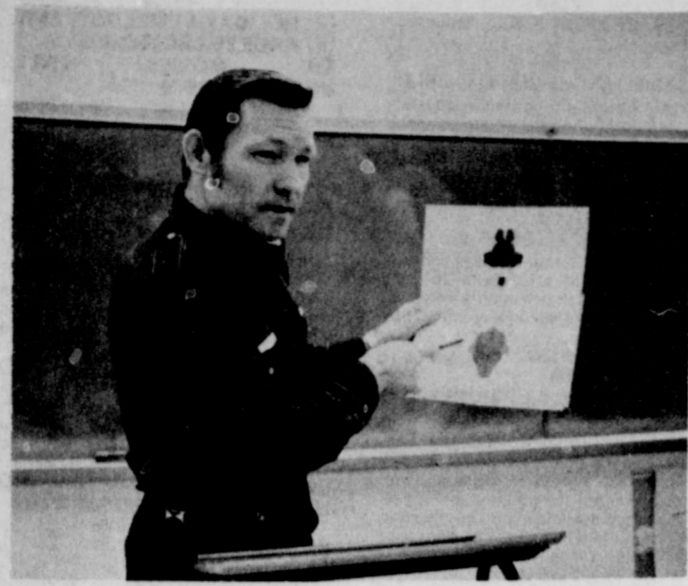

INSTRUCTOR—Dr. Joe Reaves, instructor for Psychology 231 at the Crosbyton extension center of Western Texas College, uses audio-visual aids to enhance classroom lectures. The overriding goal is to make the course practical, he says, and keep it interesting at the same time.

WTC Offers Course In Fair Housing Practices

Western Texas College will offer a three-hour course in Fair Housing Practices on May 27 at Crosbyton High School.

Tom J. Brian, Crosbyton attorney, will be instructor for the course. The class will meet from 6:30-9:30 p.m. in room 103 of the science building.

In order to register, students must have their Social Security number and pay a tuition fee of \$10 per person. Each student completing the course will receive a Letter of Completion to be mailed with their license application to the Real Estate Board.

Beginning Sept. 1, 1979, the Real Estate License

Amendment requires that persons seeking licensure in Texas must first complete three hours of classroom instruction on federal, state and local laws governing housing discrimination, housing credit discrimination and community reinvestment.

In addition to new license applicants, all agents and brokers licensed in Texas should be aware that the Texas Real Estate Commission has the power to revoke or suspend licenses of any person practicing discrimination. For this reason, persons already active in real estate may wish to consider taking the short course for their own protection.

SPTB Reminds Texans Of Rights

The State Property Tax Board (SPTB) today reminded Texans of their right to appear before local boards of equalization to appeal values assigned to their property for ad valorem tax purposes.

SPTB Executive Director Kenneth Graeber noted that "the right to appear before the board of equalization is the single most important remedy available to taxpayers regarding the value placed on property."

"The board of equalization is the taxpayer's opportunity to be heard in an informal setting and without incurring expensive court costs," Graeber added.

He pointed out that each local government which collects property taxes must have a board of equalization (BOE) to hear taxpayer appeals on values, and that most BOEs meet in the period ranging from May until about mid-July.

Taxpayers who rendered their property to the local assessor must be notified of the time and place of the board of equalization meeting if the assessor raised the value rendered.

Even those who did not render still have the right to appear before the BOE, but persons in this category will have to learn on their own when the board will meet.

Graeber pointed out that



agri-facts
Jerry Perry

Cattle counters say beef production will be down again this year. However, the decrease in production is not expected to be as sharp as it was in 1979. Economists with the National Cattlemen's Association say beef production for 1980 will total just over 20 billion pounds. This compares with 21.1 billion pounds last year and 24 billion in 1978. Depending on a number of economic possibilities, any decrease could begin to turn around in late 1980 and production may be on the increase by 1981. Observers say cow herds are now two to three percent larger than at the same time last year but rising costs and high interest rates remain a threat to any significant production increases in the near future.

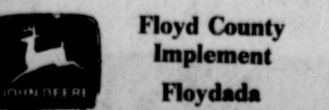

Changes For Design Effects

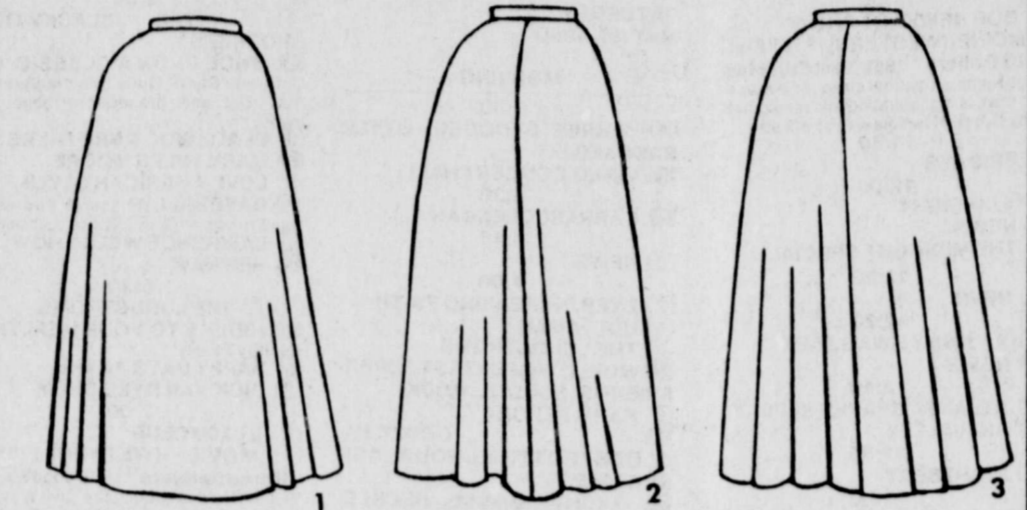
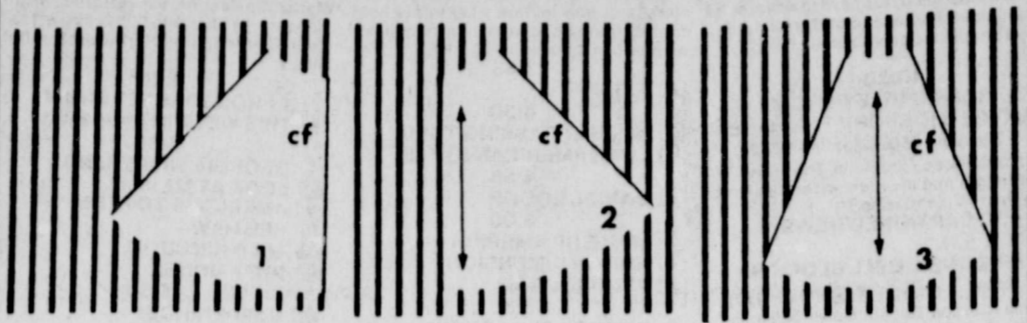

Design your own flared skirt by simply changing or considering the fabric grainline in cutting the skirt. The vertical direction of a flared skirt is usually placed on the lengthwise grain, since most fabrics are stronger, less stretchy and hang more softly in this direction. Crosswise or bias positions are used for certain design effects, such as stripes, border designs, or for a different fabric hang. By shifting the location of the lengthwise grainline, a four-gored flared skirt can look entirely different. Consider these possible locations:

Location 1: When the skirt's center front and back

seams follow the lengthwise grainline of the fabric, the skirt will flare at the side of the body but hang straight in the center front and back. This results in a wider look from side to side but smoothness under the stomach and seat areas. Since the side seams are cut on the bias, they may stretch causing an uneven hemline.

Location 2: When the skirt's side seams follow the lengthwise grainline of the fabric, the skirt will flare in the center front and back. It will hang straight at the side seams. This results in a slimmer look from side to side but accents the stomach

and seat areas. Since the center front and back seams are cut on the bias, they may stretch, causing an uneven hemline.

Location 3: When the lengthwise grainline of the fabric falls in the center of the skirt pattern pieces and does not fall at the side or center front or back seams, the flare will hang evenly around the body. Since neither seam lies on the straight of the grain while others lie on the bias (each seam lies slightly on the bias), there is less possibility of an uneven hemline. However, this pattern layout may require more yardage to cut.

Store Bread in An Original Container

Keep breads at highest quality and flavor by following a few guidelines, advises Marilyn Haggard, a foods and nutrition specialist.

Miss Haggard is with the Texas Agricultural Extension Service, The Texas A&M University System. Store bought breads at the room temperature in the original container for best results, she says.

In hot, humid kitchens, keep bread in the refrigerator to prevent mold growth. Breads do stale more quickly in the refrigerator but are still edible and toast well.

-- white bread and plain rolls (quality loss is gradual)
-- two to six months
-- unbaked rolls, unbaked yeast dough and unbaked quick breads -- one month
-- partially baked yeast breads -- six to eight months

-- baked cakes and cupcakes -- four months
-- cinnamon rolls, fruit and nut breads -- three months.
Quick breads are best when stored in the freezer one month or less.

Bran muffins and fruit and nut breads are better baked before freezing.
Biscuits and muffins are better frozen uncooked. Use a standard recipe and double-acting baking powder, she suggests.

For biscuits, roll, cut and freeze on a double layer of freezer paper. Pack tightly once frozen, and remove the amount needed.
Bake biscuits on a greased baking sheet at 450 degrees F. Bake thawed biscuits 12-15 minutes, unthawed 20-25 minutes.

For muffins, place batter in baking cups and freeze. To bake, thaw at room temperature for one hour, then bake as for fresh muffins.

Yeast breads freeze well, especially those with a fairly large amount of sugar and fat, Miss Haggard says.
Thaw at room temperature in the wrapping, and heat in a 250-300 degree oven for 15-20 minutes.

Partially baked yeast breads are handy to have in the freezer. Small rolls freeze best.
Bake the rolls in a slow oven at 275 degrees F. for about 20 minutes, cool quickly, wrap and freeze.

To serve, thaw in wrappings 10-15 minutes and bake in a 425 degree F. oven for five to 10 minutes or until golden brown.
Unbaked yeast rolls can be made from plain or sweet dough. Shape rolls after the first rising, grease all surfaces well and freeze immediately.

Thaw in a warm place and let rise until light. Bake as usual, the specialist adds.

FOOD PSYCHOLOGY



DIETING CAN BE A LOT EASIER IF YOU SHIFT YOUR THOUGHTS AWAY FROM FOOD TO CHALLENGING IDEAS AND ACTIVITIES. BUT IF YOU MUST NIBBLE BETWEEN MEALS, TAKE FRUIT OR A LOW-CALORIE BEVERAGE LIKE ICED TEA. ITS REFRESHING TASTE CAN HELP SOOTHE AWAY YOUR URGE TO OVEREAT.

English Courses Start At Wayland College

A special English course in Contemporary Usage, offering either two or three hours college credit, has been added to the summer schedule by Wayland Baptist College.

The course, an upper-level class to be taught by Dr. Don Cook, head of Wayland's Department of English, is a practical study of present-day styles, stressing correctness, appropriateness and clarity in writing, with attention also given to editing and proofreading.

Aimed especially at teachers, professionals, secretaries and students, the course has been scheduled to accommodate full-time workers, meeting in Room 205 of Gates Hall from 6:30 until 9:30 p.m. each Tuesday and from 8:30 until 11:30 a.m.

VA News

Q -- I plan to take a correspondence course. The cost of the course far exceeds the benefits I am entitled to under the GI Bill. Can I obtain a Veterans Administration education loan to pay the extra costs of the course?

A -- No. Veterans pursuing a program of correspondence are not eligible for education loans to defray costs of these courses.

Q -- What is the minimum disability rating a veteran must have in order to be eligible to receive Veterans Administration vocational rehabilitation assistance?

A -- A veteran must have a service connected disability of at least 10 percent for basic eligibility.

Q -- Is a veteran receiving service connected disability compensation benefits at the 20 percent rate entitled to additional benefits for a spouse and children?

A -- No. Increased benefits are only authorized if the veteran is rated 30 percent or more disabled.

Q -- If a veteran has received the previously authorized \$3,000 automobile grant is he now entitled to receive the additional \$800 increase in benefits now authorized?

A -- No. The automobile grant payment is a one-time authorization and there are no provisions to pay the difference in the rates as the basic benefit is increased.



Mike Ford Named

son of Mr. and Mrs. Buck W. Ford, recently named recipient of the 1980 DeKalb Accomplishment Award.

Sponsored nationwide by the American Farm Bureau, the award is presented to agricultural students attaining a degree of proficiency in leadership and a superior program.

Lockney High School, Lockney, Texas, was recently named recipient of the 1980 DeKalb Accomplishment Award.

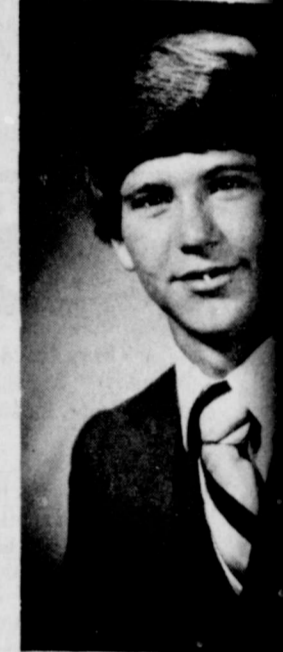

MIKE FORD was named recipient of the 1980 DeKalb Accomplishment Award.

Best Insect Control Good Cultural Habits

3. Keep soil at moisture level and well watered.
4. Use cardboard protection around plants.
5. If only a few plants are infested, use hand-picked larger insects or wash small plants with a water hose.
6. At the conclusion of the growing season, remove all plants and weeds from the garden. Chemical control of garden insects is rarely overlooked or used as a last resort if the garden produces vegetables as well as flowers and diseases as possible.

However, they are insects that are not only pests but also carriers of diseases. A word of caution: insecticides with care labels directions otherwise could result in family or neighborly disputes.

For more specific information on garden insect control, contact the Texas Agricultural Experiment Station, Texas A&M University, or the Texas Agricultural Experiment Station, Texas A&M University, or the Texas Agricultural Experiment Station, Texas A&M University.

Garden insecticides are divided into two categories: chemical insecticides for general use and biological insecticides for specific use. The biological agents are several important worms, earworm, cabbage loopers, and tomato hornworms—without harmful effects on lady beetles and flies.

Sevin R and Malathion are standard insecticides. The biological agents are several important worms, earworm, cabbage loopers, and tomato hornworms—without harmful effects on lady beetles and flies.

The biological agents are several important worms, earworm, cabbage loopers, and tomato hornworms—without harmful effects on lady beetles and flies.

The biological agents are several important worms, earworm, cabbage loopers, and tomato hornworms—without harmful effects on lady beetles and flies.

Pump Efficiency C

Power Irrigation C

got your pre-plant irrigation system and you're in a state of mind where you're looking for bad news may be in store. Suppliers are indicating that prices to continue to rise up to 80 percent during the next year, and by the time you get your next annual natural gas price increase, your future water bills may be even more shocking.

good news. You don't have to live with the high energy consumption. There is a way you can do to cut your energy consumption in some cases. It's to improve the efficiency of your pumping plant.

The first batch of pump efficiency tests conducted during the High Plains Water District project was conducted during the summer of 1978. The results indicate that there are tremendous opportunities to upgrade pumping plants and realize substantial savings in fuel costs (at the time of the test) normally will justify the investment. The following adjustments, repairs or replacements can get your efficiency up to about 70 percent.

ACCIDENT CONTROL
If you have young children, it's well worth being careful about how you dispose of pesticides. A Texas Agricultural Extension agent, Texas A&M University, can help you protect them by keeping them out of sight and out of reach.

If Hail Gets Your Crop—YOU WON'T Buy Crop Insurance from DALE GOEN



Case Has 12% Money Available*

ANNOUNCING ONE OF THE BIGGEST PRICE INCENTIVES EVER OFFERED ON NEW CASE TRACTORS.

May 1 through June 30.

Low profile models — 5 models, 43 to 80 pto hp

90 series 4WD's — 10 300 engine hp

90 series 2WD's — 4 models, up to 180 pto hp

Save on the new Case tractor of your choice.

* 12% A.P.R. on all Case farm tractors in stock. Financing available only through Case Credit Corporation.

Important Notice: The Case Company has awarded us an allocation of special incentive dollars through June 30, so we can offer you big, big savings—hundreds (or thousands... maybe?) of dollars per tractor—on any new Case farm tractor. Exact price reduction depends on tractor model and your "bargaining" skill.

LUBBOCK 3302 Slaton Highway 745-4451
FLOYDADA 101 South 12th 938-2836
LAMESA 902 S. Dallas 872-5861

case

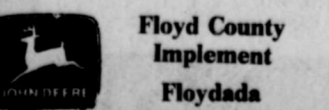

English Courses Start at Wayland College

A special English course in temporary Usage, offering two or three hours credit, has been added to the summer schedule at Wayland Baptist College. The course, an upper-level course, will be taught by Dr. Don Cook, head of Wayland's Department of English, in a study of present-tenses, stressing correctness, appropriateness and in writing, with attention given to editing and reading. The course is especially at teachers, secretaries, and students, the course has been scheduled to be taught in Room 205 of the Hall from 6:30 until 8:00 p.m. each Tuesday and Wednesday from 8:00 until 11:30 a.m.

A News

I plan to take a course. The course far exceeds the GI Bill. Can I take a Veterans Administration loan to pay the costs of the course? No. Veterans pursuing a course of correspondence education are eligible for education benefits that defray costs of these

What is the minimum rating a veteran must have in order to be eligible to receive Veterans Administration vocational assistance?

A veteran must have a connected disability rating of at least 10 percent for vocational assistance.

Is a veteran receiving vocational assistance entitled to the same benefits as a child?

No. Increased benefits are authorized if the veteran is rated 30 percent or higher.

If a veteran has a previously authorized \$3,000 automobile allowance, is he now entitled to the additional \$800 in benefits now available?

No. The automobile allowance is a one-time benefit and there are no provisions to pay the benefit in the rates as the benefit is increased.



FARM & RANCH NEWS



Mike Ford Named Outstanding Ag Student

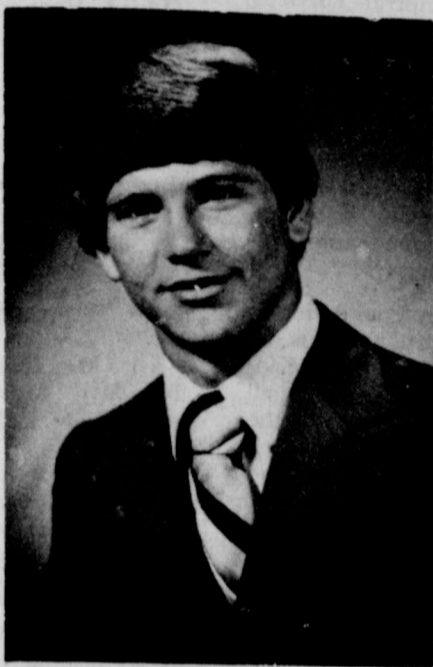

MIKE FORD was named winner of the 1980 DeKalb Agricultural Award.

As this year's DeKalb Agricultural Accomplishment Award Winner, Mike Ford receives a pin and certificate and his name will be inscribed on a special plaque. Previous winners include Buddy Wiley, Chris Sue and Joe Araujo.

DeKalb is a leading supplier of hybrid seed, poultry and swine breeding stock, irrigation equipment and grain and livestock marketing services. More than 4,500 outstanding students receive this award each year.

Information Available

The United States produces a lot of cotton fabric; in fact it is enough to put a blanket, more than two miles wide, from Boston to Los Angeles.

And after that is done, there is the same amount of cotton left which can go into jeans, shirts and furnishings, in Korea, Japan, Hong Kong, Taiwan and China.

Cotton produced in the United States, according to a recent government publication, comes from more than 90,000 farms, is processed at about 3,200 gins and is produced into fabric by nearly 7,000 textile plants.

"The Cotton Industry in the United States - From Farm to Consumer," a 75-page descriptive booklet that tells the story of cotton from the boll to the shirt, has been published by Texas Tech University and the United States Department of Agriculture (USDA).

The limited edition publication can be ordered free of charge from Dr. Don E. Ethridge, Department of Agricultural Economics, Texas Tech University, Lubbock, Texas 79409, or by calling him at (806) 762-7696.

Ethridge and Dale Shaw, adjunct professors of agricultural economics at Texas Tech, are among the eight authors of the publication. It is edited by W.C. McArthur, University of Georgia, who is also one of the authors.

Ethridge and Shaw are with the National Economics Division of the Economics, Statistics and Cooperative Service (ESCS) of the USDA.

The illustrated publication notes the various changes in the cotton industry during the last several decades.

Changes in production, according to the published data, have mainly occurred in location of cotton acreage, amount of acreage and average yield.

"There has been a definite shift in acreage from the eastern regions of the Cotton Belt to the western areas during the last few decades," Ethridge said.

Also cotton acreage has declined from 24.4 million acres for the 1947-51 period to 12.4 million acres for the 1971-75 period, a drop of about 50 percent.

"But production has decreased by only 16 percent as a result of an increase in the average yield from 280 pounds to 473 pounds per acre during the same period," the Texas Tech economist said.

"But investment costs for a new gin plant have risen from \$250,000 a decade ago to more than \$2 million today, as a result of higher construction costs and the need for improved equipment that can handle the harvest," the publication adds.

The ginned product goes to the textile industry which produces about 22 billion square yards or 7,000 square miles of cotton fabric, enough to put a blanket, more than two miles wide, from Boston to Los Angeles.

Best Insect Control Is Good Cultural Habits

It isn't the size of that's important damage it causes your growing against loss from damage.

It's so easy to ob insurance for you ing crops at a cost—a dividend been paid to C Policyholders se (the past nine year

Just call you Bureau Insurance

David C. Floyd Co. Farm Bureau 983-377

Commonly seen insects in are those that feed on feeding insects such as bugs, squash bugs and (spider mites are not are closely related) damage plants by piercing and from the plant. In some piercing - sucking type insect toxins or transmit organisms into their host being, thus destroying or vegetable yields.

Some insects which common damage in home gardens the cabbage looper, beet corn earworms, tomato grasshoppers and many numerous to list here. Leaf cause damage ranging from to whole plants. They often will feed the vegetables causing ruin damage or allowing disease organisms to invade produce.

The best insects and mite good cultural habits. play a significant role in eliminating many pest home gardens. The following will aid in the garden insect and mite

to a clean, closely mowed to the garden. any trash, boards or old to the area.

3. Keep soil at maximum fertility level and watered.

4. Use cardboard protectors around transplants.

5. If only a few plants are involved, hand-pick larger insects, crush egg masses or wash smaller insects off plants with a water hose.

6. At the conclusion of the season remove all plants and plant debris. Chemical control of garden pests can rarely be overlooked or ignored. In fact, chemical controls of insects are nearly a must if the gardener wishes to produce vegetables as free of insects and diseases as possible.

However they are ineffective against such insects as stink bugs, squash bugs and spider mites.

A word of caution: Handle all insecticides with care and read and heed label directions exactly. To do otherwise could result in poor pest control and even injury to you, your family or neighbors.

For more specific information on garden insect control, a very good publication entitled "Vegetable Garden Insects and Their Control" M.P. 1257, is available through your county office of the Texas Agricultural Extension Service.

Garden insecticides can generally be divided into two categories: Standard chemical insecticides for general insect and mite control and biological agents designed specifically for controlling worms.

Sevin R and Malathion are examples of standard insecticides. The biological agents will control several important worm pests—corn earworm, cabbage looper, beet armyworm and tomato hornworm, among others—without harming such beneficial insects as lady beetles and lacewing flies.

Accident Control

If you have youngsters under five years old, it's well worth your effort to be careful about how you use, store and dispose of pesticides. According to the Texas Agricultural Extension Service, Texas A&M University System, children in this age group are the most frequent victims of pesticide poisoning. Protect them by keeping chemicals out of sight and out of reach.

Floyd County Farm Report

BY NANCY CARTEL

BOY!! IT RAINED
When it rains like this you can be sure it's either time to plant or time to harvest and this week it's time to plant and the rains did come.

The Sterley community received from 2-2½ inches. Jerry Davis reported 3.2 inches in his gauge.

Paymaster Gin in Aiken showed 2½. Larry Christian reported 1.6 inches at Lone Star and the Lockney gauges showed around 2¼.

Cotton planting in the north part of the county is from 50% to 80% complete and the rain will enable those in dry-land areas to have plenty of moisture to get their crops up.

Around 2" of rain was reported seven miles east of Floydada and 1½" south of Dougherty.

Planting has been a little slower in the southern part of the county because of the lack of moisture.

Corn and wheat crops look good. The recent rains have given them a boost. Some milo has been planted and a little cotton is already up.

Now farmers are greasing up the sand fighters and rotary hoes in anticipation of the wind and sand getting up.

The Federal Aviation Administration and the EPA has been petitioned by Friends of the Earth to require a 1,000 foot buffer zone for aerial spraying of pesticides and a 250-foot zone for ground spraying. Regulations would require written permission from all landowners prior to application. For assistance in blocking the adoption of these proposed regulations, contact your Congressman and Senators. Comments can be sent to Federal Aviation

Administration, Office of the Chief Counsel, Attn: Rules Docket (AGC-24), Docket No. 19448, 800 Independence Avenue, S.W., Washington, D.C. 20591.

Another item of interest is the Fair Labor Standards Act Amendments (H.R. 1704) that proposes to set a 35-hour work week. Overtime would be double. If passed, workers would either make less or employers would have to increase hourly wage rates.

SAMPLING PROCEDURES MAY BE REVISED: The U.S. Department of Agriculture proposes to revise sampling procedures for cotton submitted for official classification. The proposal would allow each segment of a sample to be split lengthwise along layers, making two samples. However, only the sample containing the two outside portions will be eligible for USDA classification. This means samples received for official USDA classification will be unchanged. The change was recommended as a result of a recommendation of the Joint Industry Bale Packaging Committee to limit the number of sample cuts made on a bale when initially received at a warehouse.

EXPORTS RISE: Exports of 217,100 running bales of upland cotton during the week ended April 20 brought the season's total to 6,356,800, compared with 4,226,300 a year ago. New sales for the current marketing year delivery were 21,900 bales. The major buyer was Canada, 15,200. Sales of 134,700 bales for 1980-81 delivery included 40,000 to China, bringing its total commitment for 1980-81 to 902,000 bales. Other buys were Korea, 31,200 bales, and the Philippines, 27,000.



Sponsored by the Following Interested Firms

First National Bank
Floydada

Case Power & Equipment
Floydada

Floydada Cooperative Gins

McDonald Implement Co.
Floydada

Federal Land Bank
Association Of Floydada

Russell's Equipment & Supply
Floydada

Plainview Savings & Loan Association
Floydada

The Floyd County Hesperian

Consumers Fuel Association
Lockney

Martin And Company
Floydada

Floyd County Farm Bureau

Perry Implement
Lockney

Ansley & Son
Lockney

Floydada Implement Co.

South Plains News

Mrs. Murry Julian

Mother's Day in South Plains was a beautiful day with hardly a cloud in the sky. Attendance at the South Plains Baptist Church was low because many families went to visit their mothers. Dr. Fred Howard brought the Mother's Day Message and visitors included the families of Mr. and Mrs. Terry Julian and Dickie of Roscoe, Mr. and Mrs. Bruce Julian, Clay and Wade of Perryton, Mrs. Bernice Sandusky of Denver, Colorado. Corsages were presented to the youngest mother, Mrs. Carlton Johnson (Diane), to the one with the most children present, Mrs. Kendis Julian (Janis), and to the oldest mother, Mrs. M.M. Julian (Bonnie). For many years we saluted the oldest mother, Mrs. Walter Wood, who has moved to Lake Whitney with her daughter and family, and we sorely miss her presence on this important day, and wish her a happy Mother's Day.

High School graduation will be on May 25th at 8 p.m. for Baccalaureate services at the First Baptist Church in Floydada, and Commencement Exercises will be at the Floydada High School on May 27 at 8 p.m. in the school auditorium for the high school graduates. High School graduates from South Plains are Renee Sanders, Breck Stapleton, Monte Lyons, Kelly Marble, Lori and Lisa Bice, Kristi Julian, Dwayne Marble, Joey Luna, Kenneth Young and Glenna Powell. The latter two are now living in Floydada, but went to South Plains all through the lower grades.

Becky Crabtree, daughter of Mr. and Mrs. Kay Crabtree has been named valedictorian of the Floydada High School with a 4-year average of 95.96, and Kristi Julian, daughter of Mr. and Mrs. Kendis Julian was named salutatorian with a four-year average of a point behind Becky with 95.86. Both girls plan to go to college, and Kristi will attend San Angelo State University if her plans work out. Renee Sanders, daughter of Mr. and Mrs. Richard Sanders had a 94.93 point average, and we add our congratulations to others in wishing them happiness and success in the future.

There will be an eighth grade graduation party given for all the graduates of the Eighth Grade classes in Floydada, held at the Massey Activity Center on Friday night, May 16, at 7:30 p.m. Those in the South Plains Community who will be in the eighth grade graduation class will be Cindy Mulder, Mizzi Julian and Cindy Marble. Cindy Mulder is the daughter of Mr. and Mrs. Nathan Mulder, Mizzi is the daughter of Mr. and Mrs. Kendis Julian and Cindy Marble is the daughter of Mr. and Mrs. Fred Marble. Pam Powell, daughter of Mr. and Mrs. Fletcher Powell who is in the eighth grade at Floydada, recently lived in South Plains.

Mrs. C.E. Bartlett, grandmother of Richard and Curtis Sanders of our community was honored Sunday, May 4, from 2-4 p.m. in Floydada at the First United Methodist Church with a reception on the occasion of her 92nd birthday. Grandchildren of

Mrs. Bartlett were hosts for the birthday celebration. Cake and punch were served, and around 60 people attended the birthday party.

Kristi Julian, Kelly Marble, Joey Luna and Kenneth Young have been school mates during the past twelve years of school. All started here at South Plains, but Kenneth moved to Floydada a few years ago, however they continued to be in the same classes and grades for the past 12 years.

Mr. and Mrs. Sylvian Kiniburgh had their children here with them for Mother's Day. Their dinner guests were Mr. and Mrs. Teddy Horne and Mr. and Mrs. Hank Dickens and Latham from Plainview and Mrs. Kiniburgh's sister, Mr. and Mrs. Ray Diland of Lockney.

We extend sympathy to Mrs. Rogene Bethel (Laura) in the death of her grandmother, Mrs. Caldwell of Plainview, after she had been very bad for a week in the Central Plains Hospital in Plainview. She had been in ill health for several weeks, and services are pending for Mrs. Caldwell, after her death on Monday night.

Otis Milton, brother of Grigsby Milton Jr., has been in the hospital in Amarillo following a heart attack, but was able to go home last week and is doing better.

Mr. and Mrs. E.P. Pritchett, accompanied by their daughter and family, Mr. and Mrs. Robt. Turner (Shorty) and children Kelly and Grant of Floydada went to Amarillo Saturday where they attended the graduation services of Steve Pritchett, who graduated with the 1980 class seniors at the Amarillo Civic Center in Amarillo on Saturday, May 10, with a B.S. in Fine Arts. There were 930 in the senior graduation class from West Texas State University of Canyon. Steve graduated on 19th of December, but did not stand up with his class until the spring graduation class. Steve is employed in Amarillo on Channel 7 TV as a news reporter or anchor man, on Station KVII in Amarillo. Also in this graduating class from WTSC was Connie Welch, daughter of Mr. and Mrs. J.A. Welch of Cedar Hill.

Mr. and Mrs. Richard Sanders, Regina, Renee, Stanley and Layne went to Plainview Sunday to attend church services with her mother, Mrs. Mary Grisham, and sister, Mr. and Mrs. Lonnie Evans. They attended church at Seth Ward Baptist Church, later going to the home of the Lonnie Evans where they all had Mother's Day dinner together, and later visited in the home of Mrs. Grisham.

Kelly Marble, son of Mr. and Mrs. Fred Marble will leave for home until July 17 on a trip with "People to People" as a student in the program of the High School Student Ambassador pro-

gram. Kelly will be traveling to Washington, D.C. and will go from there to Amsterdam. He will stay in three different homes with families in different states, including Holland and Switzerland. He is the only student going from Floydada, but there will be boys and girls from all over the United States attending the "People to People" trip.

Mr. and Mrs. Tillman Powell had all their children home Mother's Day. Warren Powell, who has been here several weeks following major surgery at the Central Plains Hospital, plans to leave for his home in Freeport, on Wednesday, following a doctor's checkup. He is getting along fine. John Rushing is still in his leg cast, after a motorcycle accident several weeks ago, and he hopes to be allowed to work, after a medical check-up on May 24.

Mrs. Tom Powell of Floydada (Kay) and Mrs. John Rushing (Donna Powell) left Friday for Ruidoso, where they spent the weekend, coming home Sunday evening. Kay attended an Amway seminar.

Mr. and Mrs. Nathan Mulder and children, Cindy, Penny, Cory and Jimmy, had their Mother's Day dinner at their home Saturday evening with a barbecue supper. With them was Nathan's mother, Mrs. Arby Mulder (Letha). She received a call Sunday from her daughter, Mrs. Jerry Taylor and family from Amarillo for Mother's Day.

Mrs. L.T. (Mamie) Wood left Friday for Lubbock where she spent the weekend with her daughter, Mr. and Mrs. James Teague and boys, and she returned home in time for church Sunday evening.

L.N. Johnson recently found and killed a rattlesnake near the canyon on his place, and the reptile had 12 rattles, was 57½ inches long, and was 7 inches across in the largest part.

Mrs. Nancy Young will be getting out of Wayland Baptist College on Thursday, May 22 for a four week break before going back to summer school at Wayland. She will attend three micro-terms this summer to complete her education and obtain her teaching certificate.

Mrs. Keith Marble (Nita) will be hostess at a luncheon on Wednesday, May 14, in her home, with members of the Hobby Club bringing dishes to have at 11 a.m. A Chinese auction will be held later, and each guest is to bring an unwrapped gift for the auction.

Spending Mother's Day weekend at the home of Mrs. M.M. Julian and Mr. and Mrs. Kendis Julian and children were Mr. and Mrs. Bruce Julian, Clay and Wade of Perryton and Mr. and Mrs. Terry Julian and Dickie of Roscoe. They enjoyed a supper in Lubbock Saturday night with fourteen members of the family and guests present for the pre-Mother's Day treat. Mrs. Bernice Sandusky is visiting here until May 18. She is from Denver, Colorado.

May 16 will be Field Day, an All-Day event held at the South Plains School, with the

Dougherty School guests for the day. May 17 will be the end-of-school party. They will go to Plainview for a school treat, with skating, a picnic and the like. Then May 23 there will be the South Plains School Plays at the school auditorium.

Gary Gilbreath of Perryton has been in the Perryton Hospital with a case of double pneumonia, but is out, at home, and doing better. His wife, Wanda, had to have mouth surgery, and has been in the hospital with very bad tooth trouble and an operation on her jaw. We hope they are both doing better at this time. Mrs. Bill Gilbreath has been up there helping take care of the family while all were ill.

A Come-as-You-Are morning coffee was held at the home of Mrs. Mamie Wood on Friday morning at 8:00 o'clock. Coffee cakes, served at the delightful breakfast gathering of neighbors, brought in all manner of apparel by drivers who went to all the homes, bringing them to the coffee as they were found to be dressed when they came for them.

Mrs. Bernice Sandusky of Denver, Colorado was visiting in the community at this time with her sister, Mrs. M.M. Julian and she was introduced at the coffee. Hostesses with Mrs. Wood were Letha Mulder, Mrs. Nathan Mulder, and Mrs. Harold Hamm. A time of visiting was enjoyed, and those who were present were: Mamie Lou Hartman, Carolyn Marble, Ruby Lee Higginbotham, Letha Mulder, Helen Teepie, Sharon Wood, Nell Pritchett, Sharon Shipley, Bernice Sandusky, Nancy Marble, Mildred Hamm, Margaret Calahan, Juanita Julian, Trudi Taylor, Juanita Teepie, Annelda Staples, Becky McNeese, Betty Deavenport, Kathy Mulder, Bonnie Julian, Neta Marble, Tonya Marble and Justin.

Keynote Fund Drive May 18-31

Carol Anderson, President of First National Bank of Lockney has been appointed to serve as Chairman of the 1980 Gift of Life Campaign, a fund drive May 18 through May 31 for the Kidney Foundation of the Texas Panhandle, Jack B. Weinberger, president of the health organization, announced today.

Anderson announced that volunteers will be recruited to assist the Kidney Foundation in the fund drive by distributing educational material, organ donor cards information and receiving contributions from business and industry, civic, professional, community organizations, and individuals throughout their neighborhood.

Mrs. Billie Cook of Lockney is Volunteer Coordinator for the Gift of Life Campaign. She is from Denver, Colorado. Survivors include, two sons, Mickey and David, both of Levelland; five daughters, Mrs. Robert (Mattie) Bryant of Lamesa, Mrs. Bill (Darlene) Sherrill of Levelland, Mrs. J.E. (Martha) Gipson of Lovington, N.M., Mrs. Van (Barbara) Coursey of Levelland, and Delaine Garrett of Big Spring; five brothers, Archie Leonard and Earl of Paris, Norman of Plainview, and Bill Jones of Lockney; two sisters, Amy Fiesler and Annie Farmer, both of Paris;

Garrett died at 10 p.m. Tuesday in Cook Memorial Hospital after a lengthy illness. She was born in Red River County and has been a resident of Levelland for 31 years.

Survivors include, two sons, Mickey and David, both of Levelland; five daughters, Mrs. Robert (Mattie) Bryant of Lamesa, Mrs. Bill (Darlene) Sherrill of Levelland, Mrs. J.E. (Martha) Gipson of Lovington, N.M., Mrs. Van (Barbara) Coursey of Levelland, and Delaine Garrett of Big Spring; five brothers, Archie Leonard and Earl of Paris, Norman of Plainview, and Bill Jones of Lockney; two sisters, Amy Fiesler and Annie Farmer, both of Paris;

Dialysis Helps Sustain Life For 200 People

Kidney disease is one of the major causes of work loss among men and women with approximately 10% of America's out-patient visits resulting from such problems. There is no single "kidney disease" rather, there are many diseases of the kidneys which differ according to the nature and cause of the problem.

Much can be done to treat kidney patients through drugs, diet therapy and the artificial kidney machine, but the hope of life for thousands is a chance for a transplant of a healthy kidney. There are 200 people from this area currently on dialysis in order to sustain life. Over 4,000 people in Texas need a transplant but only one in 10 can find a related donor. For this reason, the organ donor program is a top priority of the Kidney Foundation. If just 10% of all Americans would make arrangements to donate their kidneys, there would be enough to meet patient needs. Locally, there have been 10 kidney transplants in the Texas Panhandle since last spring.

Some diseases attack the kidneys without visible symptoms. For this reason the Kidney Foundation of the Texas Panhandle is currently providing a free Urinalysis Screening Program to the public schools. An elementary school, east of Amarillo,

was the pilot school in this program recently. Out of 442 persons tested, 20 of these had indications of possible kidney problems and were referred to their personal physician. It is hoped that this program can be expanded to this fall and that all elementary school children in the 44 county Panhandle area can be tested for detection of early kidney disease during the coming school year.

Another priority of the Kidney Foundation is patient services. Some of the services offered include information, help with insurance and social security claims, medical alert jewelry, bloodplasma insurance, emergency transportation, transportation to the transplant center, patient information packets, emergency financial assistance, patient visitation teams and a lending library.

The Kidney Foundation of the Texas Panhandle is an affiliate of the National Kidney Foundation, servicing all cities from Lubbock to the top of the Texas Panhandle.

This campaign needs the attention and support of everyone. Anyone interested in helping to make this event successful can contact the Kidney Foundation at (806) 355-8913, 2710 Civic Circle, Suite 2, Amarillo, Texas 79109.

CAPROCK HOSPITAL

May 1, 1980 to May 8, 1980

Richard M. Page, admitted 4-23, dismissed 5-2.
Mae C. Garza, admitted 4-25, deceased 5-5.
Margaret "Maggie" N. Lamb, admitted 4-28, dismissed 5-6.
Bonnie H. Shultz, admitted 4-29, deceased 5-10.
John S. Hale Jr., admitted 4-29, dismissed 5-3.
Alejandra Reyes, admitted 5-1, dismissed 5-2.
Rose Mary Segura, admitted 5-1, dismissed 5-2.
Odilia Hernandez, admitted 5-1, dismissed 5-3.
Baby girl NMMN Hernandez, born 5-2, dismissed 5-3.
Myra Rena Ledbetter, admitted 5-2, dismissed 5-3.

FLOYDADA SCHOOL LUNCH

Monday: Breakfast—1/2 cup fruit juice, frosted flakes, 1/2 pt. milk
Lunch—chicken pot pie, mixed veg., peach halves, hot roll, 1/2 pt. milk.
Tuesday: Breakfast—1/2 cup fruit juice, sweet rice/raisins
Lunch—Barbequed beef,

pinto beans, hot roll, 1/2 pt. milk.
Waffles
1/2 cup fruit juice, toast, 1/2 pt. milk.
Lunch—French fries, sliced chili, milk.

Wednesday: Breakfast—Bacon, toast, milk, french fried potatoes.
Lunch—Enchiladas, french fried potatoes, pinto beans, tostitos, milk, peanuts.

Thursday: Breakfast—Rice, bacon, apple juice, milk.
Lunch—Corn dog, mustard, peanut butter & crackers, sweet potatoes, milk, cherry gelatin w/fruit, yellow cake w/frosting.

Friday: Breakfast—Bacon, toast, milk, french fried potatoes, milk, peanuts.
Lunch—Tater tots, green beans, milk, peanuts.

Saturday: Breakfast—Bacon, toast, milk, french fried potatoes, milk, peanuts.
Lunch—Tater tots, green beans, milk, peanuts.

Sunday: Breakfast—Bacon, toast, milk, french fried potatoes, milk, peanuts.
Lunch—Tater tots, green beans, milk, peanuts.

Monday: Breakfast—Bacon, toast, milk, french fried potatoes, milk, peanuts.
Lunch—Tater tots, green beans, milk, peanuts.

Tuesday: Breakfast—Bacon, toast, milk, french fried potatoes, milk, peanuts.
Lunch—Tater tots, green beans, milk, peanuts.

Wednesday: Breakfast—Bacon, toast, milk, french fried potatoes, milk, peanuts.
Lunch—Tater tots, green beans, milk, peanuts.

Thursday: Breakfast—Bacon, toast, milk, french fried potatoes, milk, peanuts.
Lunch—Tater tots, green beans, milk, peanuts.

Friday: Breakfast—Bacon, toast, milk, french fried potatoes, milk, peanuts.
Lunch—Tater tots, green beans, milk, peanuts.

Saturday: Breakfast—Bacon, toast, milk, french fried potatoes, milk, peanuts.
Lunch—Tater tots, green beans, milk, peanuts.

Sunday: Breakfast—Bacon, toast, milk, french fried potatoes, milk, peanuts.
Lunch—Tater tots, green beans, milk, peanuts.

Monday: Breakfast—Bacon, toast, milk, french fried potatoes, milk, peanuts.
Lunch—Tater tots, green beans, milk, peanuts.

Tuesday: Breakfast—Bacon, toast, milk, french fried potatoes, milk, peanuts.
Lunch—Tater tots, green beans, milk, peanuts.

Wednesday: Breakfast—Bacon, toast, milk, french fried potatoes, milk, peanuts.
Lunch—Tater tots, green beans, milk, peanuts.

Thursday: Breakfast—Bacon, toast, milk, french fried potatoes, milk, peanuts.
Lunch—Tater tots, green beans, milk, peanuts.

Friday: Breakfast—Bacon, toast, milk, french fried potatoes, milk, peanuts.
Lunch—Tater tots, green beans, milk, peanuts.

Saturday: Breakfast—Bacon, toast, milk, french fried potatoes, milk, peanuts.
Lunch—Tater tots, green beans, milk, peanuts.

Sunday: Breakfast—Bacon, toast, milk, french fried potatoes, milk, peanuts.
Lunch—Tater tots, green beans, milk, peanuts.

for anything

Real Estate

FOR SALE: Six room house, to be moved. C.E. Tyler, call 983-2269. 56-29p

FOR SALE: Several good two and three bedroom houses. Bond Real Estate, Contact Wilson Bond, 983-2151 or 983-3573. tfc

Several 2 and 3 bedroom houses for sale. King Real Estate. 983-2881; 983-5028. 983-2707. tfc

FOR SALE: Three bedroom two baths on large lot. 983-2306. tfc

FOR SALE: to be moved — 5 room house. 652-3183. Ltfc

FOR SALE: 3 bedroom, 2 bath, G.E. Kitchen, Enclosed patio over basement. Carport, large storage bldg or shop in back. SKAGGS REALTY. 652-3392 after 5:00 p.m. Ltfc

HOUSE FOR SALE: Three bedroom, two bath, brick. Contact Brice Allen, 765-2540. Ltfc

FOR SALE: Two bedroom, frame dwelling, central heat, hard wood floor on quiet street. Northwest Lockney. Ideal for two people. \$19,500.00. Barker Realty 652-2642. Ltfc

HOME FOR SALE: Beautiful three bedroom, two baths, large fireplace, built-ins, large den, double car garage, with opener, cedar fence, 8 months old, 4 months left on builders warranty. Texas Edition. 983-2120 for appointment. Ltfc

FOR SALE: The John R. Tinnin's home. Three bedroom, central heat and air. Call for appointment, 983-3551 or 634-5765. 5 tfc

FOR SALE: Five room house fully carpeted, good location, enclosed garage, large lot, storage building. 983-3562. S tfc

FOR SALE: Furnished cabin at White River. Call 983-3932 or 263-4480. Ltfc

FOR SALE: 25-1000 GALLON Andydron ammonia tanks, and trailers. Low buy \$1350.00. High rise \$1850.00. 5-560 gallon tanks \$625. SEE AT PRODUCERS IN FLOYDADA. tfc

Land Levelling, terraces, bench levelling, and pump pits, all types of dirt work for soil and water conservation. Dewie Parsons 983-2646. Fred Parsons, 983-2074. tfc

"Every man is like the company he keeps." Euripides

RENT

in Lockney, one two bedroom house. 106 E. 8th after 6 p.m. 652-3813. Ltfc

RENT

Six room stucco black top road house, plus deposit. 652-3813. Ltfc

RENT

Highly profitable and clean Shop of your own. Call for details. \$500.00 includes inventory, fixtures. You may have them as little as \$100.00. Call any time for details 612-835-1304. Ltfc

RENT

RENT

RENT

RENT

RENT

RENT

INSURANCE IS YOUR ONLY PROTECTION

Floydada Real Estate & Insurance Agency

AUTO, FIRE, FARM, AND COMMERCIAL INSURANCE

Jim Word Phone 983-2360

Western Texas College
Snyder, Texas 79549
Telephone: 915-573-8511

Crosbyton Extension Center
School Administration Bldg.

SPRING 1980

Registration: Tuesday, May 27, 1980 School Administration Bldg.
Classes Begin: Thursday, May 29, 1980
Last Class: Wednesday, July 23, 1980

Course No.	Course title	Day	Period	Instructor
Eco 232	Prin of Econ.	T	6:00-10:10	Palmer
Eng 132	Composition 11	Th	6:00-10:10	Barkowsky
Eng 231	American Lit	W	6:00-10:10	Staff
Gov 231	U.S. Government	M	6:00-10:10	Staff
Psy 232	State/Local	Th	6:00-10:10	Pruitt
Psy 231	Gen Psychology	W	6:00-10:10	Reaves
Re 131	College Reading	T	6:00-10:10	Corkran

Tuition fees:
\$38.00 plus \$25.00 Extension fee 3 hours
\$71.00 plus \$25.00 Extension fee 6 hours
\$104.00 plus \$25.00 Extension fee 9 hours

For Further Information Contact Chet Dye at 675-2618

put AMERICA back in the driver's seat USE GASOHOL

FLOYDADA TRAVEL CENTER
SWIFTY DISTRIBUTORS, INC. 983-3721

REMEMBER your loved ones with a living memorial to the Caprock Hospital Auxiliary Memorial Fund. Mrs. Ben Whitaker, Treasurer. T-tfc

Case Previously Equipped 6 Month Waiver Finance

*Special waiver of finance charges on all agricultural tractors.

If you buy a used agricultural tractor of any make from a participating Case dealer, and through J.I. Case Credit Corporation, we will finance charges for six (6) months from purchase. Offer valid on tractors purchased the period of May 1, 1980 through June 30, 1980.

Case Lubbock Construction Equipment

Crawlers
1 Caterpillar D5 Dozer
1 Case 1450 10 ft. TKT Dozer
1 Case 1261 HRS 90% under carriage
1 Case 1450 10 ft. Tilt Dozer
1 Case 1141 HRS 95% under carriage
1 John Deere 550 Power Angle Tilt Dozer
8 ft. Blade 1976 Model 14" Growers
1 John Deere 2010 Power Angle Tilt Dozer
7 ft. Blade, 12" Street Pads
1 Case 850 Crawler Dozer Side Boom
450 HRS Total Time New Engine

Loaders and Backhoes
1 Case 1737 Uniload 37 HP Water Cooled Case Engine Reconditioned
1 Case 580 CR ROPS 14' Hoe Diesel Power Shuttle 17 5 x 24 Tires
1 Case 580C ROPS 14' HOE Excellent
1 Case 580B Loader Backhoe Cab 14
1 Case 580B Loader Backhoe Cab 14
1 Case 580B Loader Backhoe 14
1 Case 580B Loader Backhoe 14
1 Inisley Truck Mounted Excavator International Tandem
1 M.F. 40 Loader Backhoe

Trencher
1 Case 380 Road Runner 345 HRS
1 Davis 20 + 4 Trencher

Case Lubbock Farm Tractor
1 1964 Case 830 LP with Loader
1 1966 Case 930 Diesel with Cab
1 1972 Case 1070 with Cab & A.C.
1 1972 Case 1175 with Cab & Motor Engine Overhaul
1 1974 Case 1370 with Cab & A.C. & Major Engine Overhaul
1 1979 Case 2090 with Cab & A.C. Only 200 HRS Balance of New Warranty
1 Case Ferguson T.G. 30 Gas
1 1956 Ferguson T.G. 30 Gas
1 1979 2390 Cab A/C 20.8 x 38 Tires
730 HRS New 42,000

Case 1370 Cab Air Cond Factory Dual
1 Case 1175
1 JD 4020 Power Shift 1968 Model
1 1972 IHC 1066 Cab Air Conditioner
1 Case 1175 Cab
1 Case 1175 Cab Air Conditioner Good
1 AG Gator Sprayer New Engine

Case Lamesa
1 1466 IHC Cab Air 1850 HRS
1 1570 Case Cab Air Good
1 1370 Case Cab Air Good Rubber
1 1370 Case Cab Air Reconditioned
1 1070 Power Shift Cab & Air Cond

Lubbock 3302 Station Hwy 745-4451
Lamesa 902 S. Dallas 872-5861

Days To Advertise... Advertise Where It's Worth It

★ Want A Fast-Quick Response

Phone: 983-3573

Shop Floyd County

for anything... for everything... WANT ADS

HOSPITAL NOTICES

May 1, 1980 to May 8, 1980

Richard M. Page, admitted 4-23, dismissed 5-2.
 C. Garza, admitted, deceased 5-5.
 Margaret "Margie" N. b. admitted 4-28, dismissed 5-6.
 Bonnie H. Shultz, admitted 4-29, deceased 5-10.
 John S. Hale Jr., admitted, dismissed 5-3.
 Alejandra Reyes, admitted 5-2, dismissed 5-3.
 Baby girl "Anna", born 5-3, dismissed 5-3.
 Mary Ester H. admitted 5-5, dismissed 5-5.
 Elmer G. Norems admitted 5-5, dismissed 5-5.
 Baby boy "Miguel", born 5-5, dismissed 5-5.
 Nadine Cooper admitted 5-5, continues care 5-5.
 Angie T. B. admitted 5-7, continues care 5-7.
 Joey M. E. admitted 5-8, continues care 5-8.

FLOYDADA SCHOOL LUNCH MENU

May 26-28

Monday: Breakfast—1/2 fruit juice, frosted flakes, milk.
 Lunch—chicken pot pie, veg., peach halves, roll, 1/2 pt. milk.
 Tuesday: Breakfast—1/2 fruit juice, sweet rice/corn.
 Lunch—Barbequed beef, pinto beans, potato cobbler (Manager's hot roll), 1/2 pt. milk.

Lockney LUNCH MENU

May 19-23

Monday: Breakfast—Bread, milk, french fries.
 Lunch—Enchiladas, fried potatoes, pinto tostadas, milk, peach pie.
 Tuesday: Breakfast—Rice, apple juice, milk.
 Lunch—Corn dog, mustard butter & crack-wheat potatoes, milk, gelatin w/fruit, yellow frosting.

REMEMBER your loved ones with a memorial to the Caprock Hospital Auxiliary Memorial Fund.

Mrs. Ben Whittier, Treasurer.

Previously Owned Equipment

Month Waiver Financing

Special waiver of finance charges on all used tractors.

Lubbock Construction Equipment

Crawlers

- Terpillar D5 Dozer \$22,000
- 1450 10 ft. TKT Dozer \$3,000
- 1450 10 ft. TKT Dozer \$4,000
- 1141 HRS 95% under carriage \$2,000
- Deere 550 Power Angle Tilt Dozer \$2,000
- Blade 1976 Model 14" Growers \$1,000
- Deere 2010 Power Angle Tilt Dozer \$4,000
- Blade, 12" Street Pads \$1,000
- 850 Crawler Dozer Side Boom \$3,000
- HRS Total Time New Engine \$1,000

Days To Advertise...

Advertise Where It Pays...

★ Want Ads ★

Fast-Quick Results!

Phone: 983-3737

Shop Floyd County First!

Real Estate

FOR SALE: Six room house, to be moved. C.E. Tyer, call 983-2269. 56-29p

FOR SALE: Several good two and three bedroom houses. Bond Real Estate. Contact Wilson Bond, 983-2151 or 983-3573. tfc

Several 2 and 3 bedroom houses for sale. King Real Estate. 983-2881; 983-5028. 983-2707. tfc

FOR SALE: Three bedroom two baths on large lot. 983-2306. tfc

FOR SALE: to be moved — 5 room house. 652-3183. Ltfc

FOR SALE: 3 bedroom, 2 bath. G.E. Kitchen. Enclosed patio over basement. Carport, large storage bldg or shop in back. SKAGGS REALTY, 652-3392 after 5:00 p.m. Ltfc

HOUSE FOR SALE: Three bedroom, two bath, brick. Contact Bruce Allen, 765-2540. Ltfc

FOR SALE: Two bedroom, frame dwelling, central heat, hard wood floor on quiet street. Northwest Lockney. Ideal for two people. \$19,500.00. Barker Realty 652-2642. L5-22c

HOME FOR SALE: Beautiful three bedroom, two baths, large den, double car garage, with opener, cedar fence, 8 months old, 4 months left on builders warranty, Texas Edition. 983-2120 for appointment. tfc

FOR SALE: The John R. Tinnin's home. Three bedroom, central heat and air. Call for appointment, 983-3551 or 634-5765. S tfc

FOR SALE: Five room house fully carpeted, good location, enclosed garage, large lot, storage building. 983-3562. S tfc

FOR SALE: Furnished cabin at White River. Call 983-3932 or 263-4480. S tfc

Farm Items

25-1000 GALLON

Andydrous ammonia tanks, and trailers. Low buy \$1350.00. High rise \$1850.00. 5-560 gallon tanks \$625. SEE AT PRODUCERS IN FLOYDADA. tfc

Land Levelling, terraces, bench levelling, and pump pits, all types of dirt work for soil and water conservation. Dewie Parsons 983-2646. Fred Parsons, 983-2074. tfc

"Every man is like the company he keeps." Euripides

BUSINESS SERVICES

CUSTOM Application of Herbicides. Bill Wisdom 652-3541. John Widom 652-3544. Ltfc

Adams Well Service Complete Irrigation Service All sizes submergible pumps in stock. One day service. 983-5003. tfc

INTERIOR PAINTING WALL PAPERING

Call Rena Turner or Nancy Mayo, 983-5130 or 983-2667. tfc

INSULATION

Fire-Resistant. Installed and Guaranteed. MARR Insulation Co. Lockney 652-3598. Ltfc

Housepainting, concrete work, fencing, roofing, carpentry. Joe Caballero & Sons, 501 E. Ross Floydada, 652-2735 Lockney. 5-23p

"Carpet Need Cleaning?" Let me do the work for you. Dry foam, 10 cents sq. foot. Call Jack Moore 983-3033 after 5 p.m. tfc

Fireplaces

BY MAJESTIC BUILT-IN OR FREE-STANDING CALL OR COME BY AUDRY MCCORMICK 107 WILLOW LOCKNEY 652-2572 L TFC

POOLE WELL SERVICE

Irrigation, domestic, and windmill service. 983-5610. tfc

REPAIR WORK done on evaporative air conditioners. Collins Appliance. 983-5702. tfc

Minor repairs and tune up service on lawn mowers. Call Whites Home and Auto, 652-2145. Ltfc

CUSTOM SPRAYING with Hi-Trac sprayer. Rick Kellison. 652-3504. 6-1c

Let me shape up your fruit and nut trees. Emert's Nursery and Tree Service. 652-3116. L5-11c

Call 847-2264 for Campbell's GRO-GREEN, the complete fertilizer you simply spray on soil and foliage. 100% soluble fortified with iron and other essential trace elements for added growth and vigor. Use on cotton, milo, soybeans, wheat, corn, vegetables and fruit. T6-19

CAKE DECORATING

Custom baked and decorated for birthdays, holidays, parties, club meetings, etc. Laura Wilson 652-3770 L-tfc

COW POKES



"You know, Jake, it just come to me—this country looks terrible even in a rainy year."

COWPOKE SERIES. WE NEED A SPONSOR

Call 983-3737

Diamond Industrial Supply Co., Inc.

Phone Days 296-7418 Nights 296-1200 or 296-7-28

1014 Broad way Plainview, Texas

Chain Sprockets V belts Sheave: Ujoints Oil Seals O-rings Wisconsin

SKF BCA Timken Bower Cetton Striper Brushes & Bats

"We Appreciate Your Business More" L-tfc

TURNER REAL ESTATE

983-2635 Farms' Ranches Floydada, Texas

Public Notices

NOTICE AFFORDING OPPORTUNITY FOR PUBLIC HEARING

The State Department of Highways and Public Transportation is planning the reconstruction of Los Lingos Creek Bridge, 6.1 miles north of F. M. 97 and Quitaque Creek Bridge, 5.1 miles north of F. M. 97, both on F. M. 1065 in Floyd County.

This proposed bridge reconstruction will consist of replacement of the total structures between present abutments. The proposed bridge widths will be 34 foot clear roadway.

In order to utilize as much of the present bridge structure as possible, it will be necessary to close F. M. 1065 to through traffic during this reconstruction, with traffic being routed over F. M. 599.

Maps and other drawings showing the proposed location and design and any other information about the proposed project are on file and available for inspection and copying at the Resident Engineer's Office in Post, Texas, or the District Office of the State Department of Highways and Public Transportation, 601 Slaton Highway, Lubbock, Texas.

Information about the State's Relocation Assistance Program, the benefits and services for displacees and information concerning the relocation assistance office as well as information about the tentative schedules for acquisition of right of way and construction can be obtained at the Resident Engineer's Office.

Any interested citizen may request that a public hearing be held covering the social, economic and environmental effects of the proposed location and design for this highway project by delivering a written request to the Resident Engineer's Office on or before June 18, 1980. The address of the Resident Engineer's Office is P. O. Box 99, Post, Texas 79356.

In the event such a request is received, a public hearing will be scheduled and adequate notice will be published about the date and location of the hearing. 5-18c



Although Marconi is credited with inventing radio, British inventor David Edward Hughes demonstrated in 1879 that radio signals could be received from a spark transmitter located several hundred yards away.

"There is always room at the top." Daniel Webster

By Ace Reid

For Sale

FOR SALE: Enr'e Aloe Vera products, health aids, cosmetics. For information contact Kyla Warren. 983-3037 5-18c

FOR SALE: 10 x 14 storage building. Frame, neat, well built. Call 652-2111, Lockney. Ltfc

FOR SALE: S&W Model 59, colt gold cup, 45 caliber, both new. 983-3091.

Help Wanted

Applications are being accepted at Floydada Nursing Home for an LVN. Good salary, paid vacation and hospitalization, plus the rewards of caring for the elderly. Call 983-3704 or apply in person. tfc

Insect field scouts needed to work June 2 through September 12 in the Sandhill or Sterley-South Plains community. Contact the County Extension Entomologist, Courthouse - Agriculture Building, Floydada. 983-2806. Equal Opportunity Employer. 5-18c

FOOD SERVICE SUPERVISOR

Mature reliable person capable of providing leadership to the dietary department. Knowledge about food preparation and diets necessary. Specialized training will be provided if applicant isn't a certified Food Service Supervisor. Duties include: supervision training, purchasing, menu planning, and cooking. Salary plus benefits. Call Kathy Newton, Admin., 652-2502, Lockney Care Center. tfc

Part time L.V.N. needed 2 days a week. Please call Shirley Stansell, 652-2502, Lockney Care Center. tfc

WANTED: Cottage Parents

(married couple) at Texas Boys Ranch in Lubbock, good salary, benefits, medical insurance. High school education required. 747-3187 or 793-2961. 5-18c

SITUATIONS WANTED

WANT TO BUY: Tandem bike. Call 983-3737 between 8 & 5. tfp

LOST & FOUND

LOST: Brown chihuahua. Reward. 983-8127.

LOST: Set of keys. Reward. Call 983-3737, between 8 & 5. tfp

Lots and Acreage

WANTED TO BUY irrigated or dryland farm in Floyd or surrounding area. Write Box XRO, c/o Hesperian, Box 700, Floydada. tfc

DAN'S AUTO SERVICE

DAN TEUTON, Owner Specializing in Automatic Transmission, Meter Tune-Ups, Auto Air Conditioning. 652-2462 L5-TFC

STOP PAINTING

Cover all outside walls and overhang with U.S. Steel Products

FREE ESTIMATES Stan-By-Steel Siding 1501 N. Columbia Plainview, Texas Phone: 293-9330 Ltfc

BAKER Insurance Agency

127 W. Calif. Ph. 983-3270

Auto Accidents DO Happen... If one happens to you, be protected. Our car insurance offers coverage to meet your special needs—repairs to personal liability.

CLASSIFIED RATES

CLASSIFIED ADVERTISING RATE: 15 CENTS PER WORD FIRST INSERTION; 10 CENTS PER WORD EACH SUBSEQUENT INSERTION. MINIMUM CHARGE 2.00.

CLASSIFIED DISPLAY RATE: \$1.40 PER COLUMN INCH CARD OF THANKS: \$2.00.

Autos For Sale

4 shocks for the price of 3. Free installation. 123 W. Calif. tfc

FOR SALE: '72 Chevelle, good condition, \$750. Call 983-3736 after 6:00 p.m.

FOR SALE: 5-13 Vega Tires with four magnum wheels, \$120. Call 983-3700. tfc

AMWAY PRODUCTS means quality and personal service. Try us and see. Phone Melissa Gleason at 983-5750 after 5 p.m. tfp

"WE SELL SLEEP"

Direct Mattress Co. New or renovated, for appointment call City Trim Shop, 983-2332, Floydada. 5-tfc

One used microwave. Collins Appliance. 983-5702. 5-18c

FOR SALE: Gas heaters, evaporative air conditioner, window screens, sink, lavatory, and so forth. 703 W. Spruce. Lockney after 5:30 p.m. L5-25c

Three used washing machines. \$35.00 and up. 983-5702. Collins Appliance. 5-18c

FOR SALE: Sow and six pigs and hog house. Call 983-2019 5-18p

FOR SALE: Guinea, 983-2791. 5-22p

PETS

FOR SALE: Chihuahua puppies. Cute and very playful. 983-5115. 5-18p

CARDS OF THANKS

I wish to say thank you to local doctors and nurses for their services. Thank you to friends and neighbors for their prayers, flowers, food, phone calls, visits and the many pretty get well cards. They all have meant so much to me. I am so thankful to be home and may the good Lord bless each one of you. Mildred Wells L5-18p

It's Going to HAIL This Summer

Be Wise Be Safe Be Thrifty

Sam Spence Insurance Agent The Rain & Hail Ins. Bureau Floydada, Texas 983-2881

Check with us for **LIQUID FERTILIZER ANHYDROUS HERBICIDES**

Rigs available for application

LONE STAR CHEMICAL INC.

Office: 652-2761 Deanie Henderson: 652-3434 Ltfc

STORAGE SPACE

BOATS, FURNITURE, ANYTHING, ETC. BY THE MONTH OR SIX MONTH 10% DISCOUNT.

WEST TEXAS MINI STORAGE

983-3573 OR 983-2151

Paperwork Is Creating A National Headache

If the census bureau chose your household as one out of every six to complete the "long" census form, you're probably relieved that America's national headcount occurs only once a decade. Census officials figure that it took 45 minutes to fill out the long form for a seven-member family, but some Texans who report spending several hours struggling with the form scoff at that.

Beyond the census, the time-consuming task of responding to government paperwork demands is giving Americans a national headache. Last year, the General Accounting Office (GAO), an investigative arm of Congress, did a study at my request showing that American businesses spend over 69 million hours and one billion dollars a year on government paperwork.

The GAO concluded the inevitable: this surge of paperwork creates inflationary pressures, tacking on costs that ultimately are passed to consumers.

As Chairman of the Joint Economic Committee, I recently presided over a hearing on the inflationary impact of U.S. Department of Agriculture paperwork requirements. The GAO prepared a new study for the hearing on how the meat industry is burdened by unnecessary paperwork.

The report takes a look at the bureaucratic maze within USDA. American meatpackers must resort to the services of private firms that specialize in cutting through government red tape.

In a meatpacking firm makes five sizes of canned hams at five different plants, it must submit 25 separate applications to gain approval for the necessary labels. According to USDA esti-

mates, a company spends \$94 to complete the 25 applications. However, if the company processes its own forms, it could take up to three weeks for the applications to wind their way through USDA.

So, for an extra \$200 - \$375, the company pays a private firm to speed up the applications.

Agriculture officials may also be underestimating the amount of time that people spend to fill out their forms. The USDA calculates that a company could complete the Annual Packer Report in four hours. But when the GAO spotchecked 16 meatpacking firms, it found this estimate was off-base.

Single-plant packers were taking around seven hours to fill out the forms; packers with more than one plant averaged over 144 hours! In efforts to hold down the amount of paperwork, the Office of Management and Budget must clear any form proposed by a government department or agency before the form can be used. In another paperwork problem uncovered during our JEC hearing, we found that local officials of USDA have come up with "bootleg" forms which have not been approved by the Department or OMB.

We've found over 1,100 of these "bootleg" forms, but there could be more. When you look at the price that farmers and ranchers get for beef, and compare it to the going rate at the grocery meat counter, you'll see an incredible difference. Government paperwork adds a lot to this steep price markup.

So far, two Bentsen anti-paperwork bills have been signed into law. One of them

eliminates overlapping demands made by individual federal housing agencies. The other reduces demands made on local governments under the Comprehensive Employment and Training Act.

I've proposed a third, more sweeping paperwork reduction bill as well. For too long, federal agency officials have used a "rule of thumb" policy to gauge paperwork needs. This year, I'm promoting legislation that will place a system of "checks and balances" on the stream of paperwork flowing from federal agencies. It provides a coordinated attack on all excess paperwork from a central office with the power to get the job done.

It will take time to ferret out all the excess paperwork demands made by the federal government. But our economic well-being is at stake, so I'm calling on Congress to speed up the process.

Mail Box Improvement Week

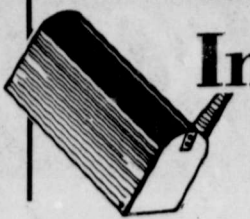

"It's time to do something for your winter-weary friend, the mailbox," says Postmaster E.H. Wester, "and the perfect time to do it is during Mailbox Improvement Week."

Residents of Floydada are urged to examine their mailboxes to determine whether they have been damaged during the winter by weather or vandalism — particularly those located along rural routes.

"Some boxes may only need painting," says Postmaster Wester. "Others may need to be replaced. Mailbox Improvement Week is a good time to decide the best way to improve your mailbox. A damaged or improperly placed box will make it difficult for rural letter carriers to leave that special letter or package."

The Postal Service does not restrict customers to a

specific type of mailbox, but does say that all boxes—whether standard or custom-made—must meet certain specifications for size, strength and location. A variety of approved commercial mailbox designs are available for use with decorative posts. "Customers should check with the FLOYDADA Post Office for specifications," the Postmaster said.

"I would remind people that the mailbox regulations have been written with safety and efficiency in mind," said Postmaster Wester. "You should not use massive farm equipment or heavy objects like plows and milk cans filled with cement to hold up mailboxes. Supports of this type are potential accident hazards. They can damage vehicles and cause serious injury to people who accidentally strike them."

NOW through JUNE 30

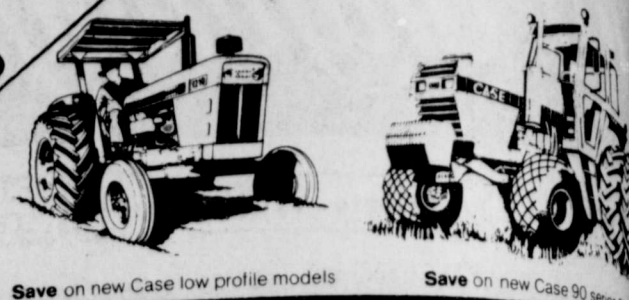

Save on new Case low profile models. Save on new Case 90 series.

CASH REBATES UP TO \$5000

ON NEW CASE AGRICULTURAL TRACTORS

For a limited time only, we are offering cash rebates up to \$5,000.00 on the purchase of selected Case agricultural tractors. Tractor must be new, one of the eligible models shown in table. Offer available at participating Case dealers.

Your rebate check will be sent direct to you from the Case Company, or you can apply the rebate towards your down payment.

NOTE: Government Agencies/Departments do not qualify for rebate.

Eligible Models (new units)	Rebate
885, 990, 995, 1210, 1410	\$2000
2090, 2290	\$3000
2390, 2590	\$4000
4490, 4690, 4890	\$5000



So don't miss out, come to Case Power today and drive a hard bargain for a tractor at big savings.

LUBBOCK 3302 Slaton Highway 745-4451
 FLOYDADA 101 South 12th 983-2836
 LAMESA 902 S. Dallas 872-5861

Got Heating Or Plumbing Problems? Call **HOLMES PLUMBING** Austin or Steve 983-2251 6:30 - 9:30 a.m. and 5:30 p.m. Until?

Brown's Implement Inc.
Your IH Dealer
We Have: R&J Rod Weeders & Paris Graham Tool Bars, Shank & Clams IH Cultivator Sweeps Complete Line Of Lubrinator & Accessories New & Used Lawn Mowers Rotary Hoe Bearings & Flangettes Aspirators Sam Stevens Row Dikers Knifing Attachments & Knives We Can Make All Kinds Hydraulic Hoses
Ralls Highway 983-2281

WE GIVE S&H GREEN STAMPS

BUDDY'S

FLOYDADA 220 S. 2ND
 Store Hours: Mon. - Sat. 8 am - 10 pm Sun. 9 a.m. - 9 pm
 Values In This Adv Effective Through Wednesday May 21, 1980
 We Reserve The Right To Limit Quantities

VALUES IN THIS AD IN ADDITION TO OUR THURSDAY AD

1 lb White Swan Soft Margarine 2/99¢ (69¢ value)	1 lb Armour Star Bacon \$1.29	100 extra S&H Stamps with purchase of Pine Sol 28 oz	6-32 oz Coke or Tab \$1.79 (2.99 value)
Grade A Medium Eggs Dozen 2/99¢	11 oz Jenos Flat Pizza \$1.29	100 extra S&H Stamps with purchase of M&M's 16 oz Bag M&M	1 lb Maxwell House Coffee \$2.69 (3.69 value)
A 4-PIECE PLACE SETTING (DINNER PLATE, CUP, SAUCER, BREAD & BUTTER)	Family Pack Pork Chops \$1.19 lb	100 extra S&H Stamps with purchase of Carpet Fresh 22oz	49 oz Giant Oxydol \$1.49 (2.19 value)
FABULOUS SIERRA STONEWARE	USDA Ground Beef \$1.49 lb	50 extra S&H Stamps with purchase of 8 oz American Cheese Singles	Double S&H Stamp Sunday or Monday on your purchase with this coupon (Excluding Cigarettes Expires 5/31/80 Good At Buddy's Food)
ONLY 99¢ ON OUR PROGRAM	Firm Green Slicer Cucumbers 29¢ lb	50 extra S&H Stamps with purchase of 12 oz Rancher Brand Bologna	
This Weeks Featured Item: 2 Mugs \$3.99, 2 Salad Luncheon Plates \$3.99	4 lb Bag Oranges 79¢	100 extra S&H Stamps with purchase of 10 lb bag Potatoes	
	Firm Green Cabbage 12¢ lb	100 extra S&H Stamps with purchase of 2 heads Lettuce	
	18 oz Duncan Hines Layer Cake Mix 69¢ (1.09 value)	100 extra S&H Stamps with purchase of 2 lb Rancher Brand Sausage	

WE GIVE S&H GREEN STAMPS

MEMORIAL

Celebrate Memorial Foods For

STANSELL'S THRIFTWAY CLOVIS, N.M. BLUE STAMPS
 FOX THRIFTWAY CRANE, TEXAS BLUE STAMPS
 SAYS AT THRIFTWAY DALHART, TEXAS BLUE STAMPS
 THRIFTWAY SUPERMARKET DUMAS, TEXAS BLUE STAMPS
 THRIFTWAY SUPERMARKET HEREFORD, TEXAS BLUE STAMPS
 GUNN BROS. STAMPS SERV ALL THRIFTWAY KIRKLAND, TEXAS BLUE STAMPS
 COOPER'S THRIFTWAY CANTON, TEXAS BLUE STAMPS

WE ACCEPT FOOD STAMPS

SOFT DRINKS
 SOFT DRINKS
 THE BREAD SPREAD
 KRAFT Miracle Whip Salad Dressing
 Crisco

MEMOR DAYS

SAVINGS START NOT FORG T THRIFT

PERFECT PICNIC PICKIN'S

WOLF BRAND PLAIN CHILI 15 OZ. CAN 89¢	TOPPING DREAM WHIP 6 OZ. BOX \$1²⁹
GEBHARDT'S HOT DOG CHILI SAUCE 10 1/2 OZ. CAN 39¢	FRENCH'S MUSTARD 9 OZ. JAR 47¢
VLASIC HAMBURGER DILL CHIPS 16 OZ. JAR 69¢	SUNFLOWER SUNLITE OIL 32 OZ. BTL. \$1⁸⁹
VAN CAMP'S BEANEE WEENIES 12 OZ. CAN 59¢	ORVILLE REDENBACHER POPCORN 30 OZ. JAR \$1⁶⁹
KOUNTY KIST WHOLE KERNEL CORN 3 12 OZ. CANS \$1	HUNT'S SPINACH 2 13 1/2 OZ. CANS 89¢
HUNT'S TOMATO JUICE 6 PAK 5 1/2 OZ. CANS 99¢	SCOTT BABY FRESH WIPES 40 CT. BOX \$1²⁸
MINUTE MAID REG/PINK LEMONADE CRYSTALS OR LEMON/LIME 8 QT. SIZE \$1⁹⁹	OFF REPELLENT TOWELETTES 10 CT. PKG. \$1⁵⁹
TORTILLA CHIPS DORITOS REG. 99¢ 79¢	GULFLITE CHARCOAL LIGHTER FLUID 32 OZ. CAN \$1⁰⁹
SOLO 16 OZ. PARTY CUPS 20 CT. PKG. 89¢	INSECTICIDE NO-PEST STRIP EACH \$2¹⁹
8 1/4 IN. LUNCHEON CHINET PLATES 40 CT. PKG. \$1⁶⁹	
EARTHTONE ZEE NAPKINS 140 CT. PKG. 79¢	

PERFECT FOR PICNICS!
BUSH'S SHOWBOAT
PORK & BEANS
4 \$1
14 1/2 OZ. CANS

CHOOSE YOUR FAVORITE!

VAL-U-PAK - ASST. TRIDENT GUM 18 STICK PKG. 49¢	REGULAR OR SPEARMINT DENTYNE GUM 8 STICK PKG. 4 \$1
ASSORTED BREATH FRESHENING CERTS MINTS 25¢ SIZE 5 \$1	TABLETS ROLAIDS ANTACID 25¢ SIZE 3 \$1



10 OZ. FREE DETERGENT
VEL LIQUID
99¢
32 OZ. BTL.



AJAX PINE FOREST LIQUID
CLEANER
\$1⁰⁹
28 OZ. BTL.

COOL DAIRY VALUES!

MARGARINE VELVET SPREAD 2 LB. PKG. 89¢
BISCUITS BIG COUNTRY BUTTERMILK 2 5 CT. CANS 49¢
BUTTERMILK SHURFRESH 1/2 GAL. CTN. 89¢

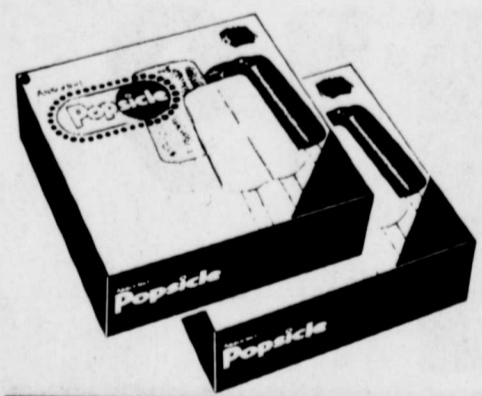

CHERRY-GRAPE-ORANGE OR
ASSORTED POPSICLES 6 CT. PKG. **59¢**



MARINA 2-PLY
BATHROOM TISSUE 4 ROLL PKG. **99¢**



REFRESHING SHURFINE
INSTA TEA
\$1⁵⁹
3 OZ. JAR

20¢ OFF LABEL DETERGENT
FAB
\$1⁴⁹
GIANT BOX

DETERGENT - 15¢ OFF LABEL
OXYDOL
\$1⁶⁹
GIANT BOX

THRIFT

TODAY SALE!

DO NOT FORGET
START AT THRIFTWAY



SWIFT VIENNA SAUSAGE 5 OZ. CAN **45¢**

ORANGE FLAVOR TANG 40 OZ. CANISTER **\$2.59**



KRAFT ASSORTED BARBECUE SAUCE 18 OZ. BTL. **69¢**

GREAT FOR COOKOUTS!
ROYAL OAK CHARCOAL 10 LB. BAG **\$1.49**

ROUND OUT THE MEAL!

FROZEN LEMONADE
MINUTE MAID 6 OZ. CANS **3 \$1**

TOPPING COOL WHIP 80Z. CTN. **69¢**
ORE-IDA POTATOES CRINKLE CUT 2 LB. PKG. **89¢**

BEAUTIFUL BUYS!

MISS BRECK 25¢ OFF LABEL
HAIR SPRAY 9 OZ. CAN **\$1.29**

LIQUID MAALOX ANTACID 12 OZ. BTL. **\$1.89**

FIRST AID SPRAY
MEDI-QUICK 3 OZ. CAN **\$1.99**

LILT HOME PERMANENT SPECIAL OR BODY WAVE EACH **\$1.99**

40¢ OFF LABEL
PRELL LIQUID 11 OZ. BTL. **\$1.39**

DEODORANT SECRET SPRAY 4 OZ. CAN **\$1.49**

40¢ OFF LABEL CONCENTRATE
PRELL SHAMPOO 5 OZ. TUBE **\$1.39**

DEODORANT REGULAR OR UNSCENT. SECRET ROLL-ON 2.5 OZ. BTL. **\$1.79**

REFRESHING SHURFINE

INSTANT TEA 3 OZ. JAR **\$1.59**

20¢ OFF LABEL DETERGENT

FAB GIANT BOX **\$1.49**



DETERGENT - 15¢ OFF LABEL

OXYDOL GIANT BOX **\$1.69**



FREE STAR TREK POSTER WITH YOUR PURCHASE OF SECRET OR PRELL.

THRIFTWAY

em
list-
per-
the
em
hey
ing
the
ter.
the
a
sy-
r to
pri-
run
hey
hat
the
as
ng.
are
hat
dis-
the
to
for
sit-
the
first
vell
ght
the
x 8'
len-
ose
two
ters
lass
tors
is
rds
rom
ugh
ted
riff
red
arly
gery
but
did
sur-
She
major
addi-
tial.
Gal-
with
gery
last
the
near
and
arm
the
ting
seen
with
in
d to
red
ock
eck.
ce
nd

Free the Hostages



Volume 79, NUMBER 40

Settlers' Festivities

Parade
All local merchants, organizations and individuals are urged to enter floats in this year's parade. Bands, decorated bicycles, riding clubs and other categories are open to all interested people.

Anyone desiring to enter a float in the parade should meet on South Wall Street by Tino's Refrigeration at 2:00 p.m. Saturday according to West.

Special entertainment will be provided by the Quitaque-Silverton 'Hee-Haw' bunch. The group, composed of area farmers, will supply plenty of music and laughs for spectators. Providing music during the noon hour will be the Stapp Band of Lockney.

Oldest Tractor
A new category has been entered on this year's parade prize list. A cash award of \$15 will go to the entrant with the oldest tractor. Second place will receive \$10.

Other parade categories and prizes are as follows:

Best pioneer float: \$20, \$10, \$5. Best commercial float: \$15, \$10, \$5. Best club float: \$20, \$10, \$5. Best Sheriff's Possee or riding club: Trophy for first and second places. All bands will receive \$30. Oldest Man and Oldest Woman in Parade: plaques. Best decorated bicycle: \$3, \$2, \$1. Pioneer traveling longest distance: plaque. Best Modern cowgirl and cowboy: plaques. Best oldtime cowgirl and cowboy: plaques. Best Shet-

hristian Church. Leading the music. Copeland. Square-dancing at the south side of house. The Whirl-square-dancing provide the enter-

Williams 8th Grade

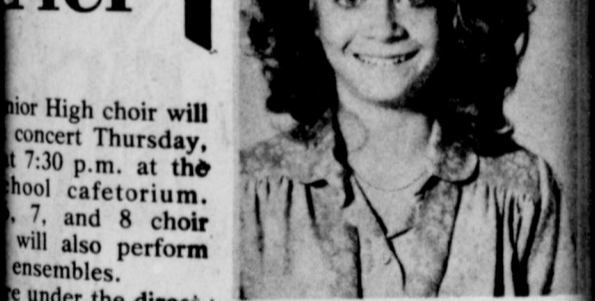

LIBBY WILLIAMS

Libby Williams, daughter of Jerry and Kay Williams of Route 1, Lockney, has been named Valedictorian of the 1980 eighth grade class. Libby maintained a two-year average of 95.52.

Shawnda Brock, with an average of 94.04, has been named Salutatorian of the class. She is the daughter of Byron and Charlotte Brock, Route 1, Lockney.

Museum House

The Floyd County Historical Museum will host an open house from 6:30 - 8 p.m. Friday as a prelude to the Floyd County Old Settlers' festivities, according to Virginia Taylor, museum board member.

Refreshments will be served at the Museum and visitors will get an early look at the exhibits which have been changed and updated this week, said Mrs. Taylor.

Among the displays will be the Indian artifacts excavated from the Montgomery Ranch site by Texas Tech University graduate student Marty Northern, according to Jim Word. Underwriting the expenses of the student making the dig were the First National bank, Floyd County Farm Bureau, City Auto and Jim Word.

\$1.39

GROUND BEEF LB.

TENDER CRUST HAMBURGER OR
HOT DOG BUNS 8 CLUSTER PAK

49¢



ARMOUR'S STAR BONELESS FULLY COOKED WATER ADDED 2 TO 4 LB. AVG.

HALF HAMS \$1.49 LB.

YOUR THRIFTWAY STORES SELL & FEATURE ONLY FINE QUALITY AMERICAN GROWN GRAIN FED BEEF, FRESH PORK & QUALITY POULTRY.



12 OZ. PKG.

ARMOUR'S STAR ALL MEAT HOT DOGS 89¢



ARMOUR'S STAR SLICED

BACON \$1.09 1 LB. PKG.

OSCAR MAYER SPECIALS

OSCAR MAYER SLICED MEAT BOLOGNA 8 OZ. PKG.	89¢	OSCAR MAYER SLICED LIVER LOAF OR OLIVE LOAF 8 OZ. PKG.	99¢
OSCAR MAYER SLICED BEEF BOLOGNA 8 OZ. PKG.	99¢	OSCAR MAYER SLICED COOKED HAM 6 OZ. PKG.	\$1.29
OSCAR MAYER LUNCH, MEAT OR COTTO SALAMI SLICED 8 OZ. PKG.	\$1.09	OSCAR MAYER SMOKIE LINKS 12 OZ. PKG.	\$1.69
ARMOUR'S STAR DRY SALT - IDEAL FOR SEASONING BACON CHUNKS 1 LB.	99¢	ARMOUR'S FULLY COOKED CHICK, FRIED BEEF PATTIES 1 LB.	\$1.39

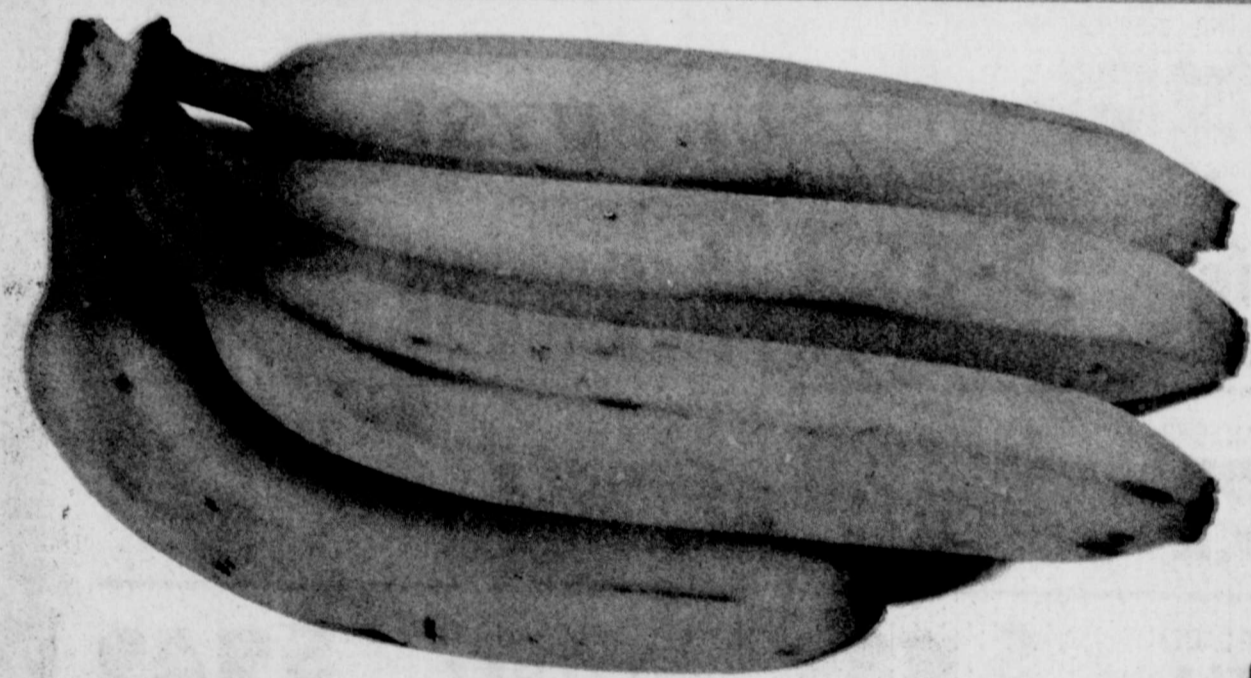

CENTRAL AMERICAN BANANAS

3 \$1 LBS.



LARGE FLORIDA PERSIAN LIMES	LB.	49¢
CALIFORNIA SUNKIST ORANGES	LB.	29¢
CALIFORNIA HASS - LARGE AVOCADOS	EACH	49¢
RED RIPE CHERRY TOMATOES	BASKET	69¢
CALIFORNIA CELERY HEARTS	PKG.	59¢
TEXAS - LARGE TIE GREEN ONIONS	BUNDLE	19¢
TEXAS GREEN CABBAGE	LB.	15¢

FLORIDA FULL EAR CORN

3 FOR 49¢

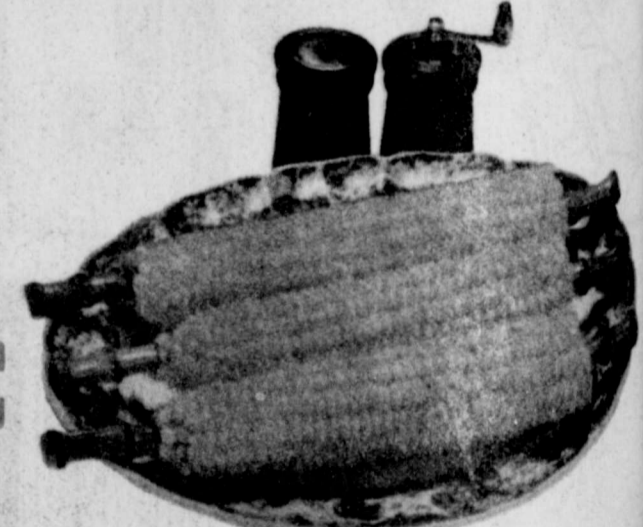

VALUABLE COUPON WORTH \$3.00 SERVING PLATTER \$12.99 YOUR PRICE WITH COUPON COUPON GOOD THRU MAY 24, 1980

VALUABLE COUPON WORTH \$3.00

4 SALAD PLATES \$11.99 YOUR PRICE WITH COUPON COUPON GOOD THRU MAY 24, 1980



THRIFTWAY