



Melissa Morren



Julie Ferguson

DAR honors area students

Senior students from high schools who have been outstanding in leadership, dependability, service and patriotism have been selected by their schools as entrants in the Mary McCoy Baines DAR Good Citizen Award Contest.

The winner of the local Chapter will be entered in the state contest and the winner will receive a \$100 award and their entry sent to the national contest in Washington where the first place winner will receive a \$1,000 scholarship.

Each student and their parents and sponsors will be honored by the Mary McCoy Baines Chapter, February 11, 1981 in Plainview, at the annual Washington Tea.

Each student will be presented a DAR pin and good citizen certificate.

The following students will receive recognition for their outstanding work at school, church, community, and club work: Bradley Bowen of Abertathy, Julie Ferguson of Lockney, Evan N. Kramer of Plainview, Diana Maldonado of Petersburg, Deanna Merritt of Dimmitt, Melissa Morren of Floydada, Carolina Perez of Julia and Kelli Alana Smith of Oton. The winners will be announced the last week of January.

Julie Ferguson, daughter of Mr. and Mrs. James Ferguson of Lockney, was selected as good citizen of the Lockney High School senior class to enter the

Mary McCoy Baines Chapter of Daughters of the American Revolution Good Citizen contest.

She was chosen for her dependability, patriotism, school activities, church and home life.

Julie has been queen of the Lockney Longhorns football team, a band member, junior class marshal, student class representative National Honor Society president, and Fellowship of Christian Athletes.

She enjoys twirling, basketball, cross-country running and track, working in her church, helping her mother in the home and coaching The Little Dribblers Basketball Team.

Her future plans include college, majoring in biology or physical education.

Melissa Morren, daughter of Mr. and Mrs. Freddie Morren of Floydada, has been selected as senior good citizen of Floydada High School.

She is a busy young lady in school where she has held offices in the flag corps, senior class, and National Honor Society, played in the band four years, annual staff member, and the drama club.

Melissa works at Bishop Ramsey Pharmacy and enjoys helping the elderly in the nursing home.

At the present her college plans are indefinite.

Congressional Comment

Charles W. Stenholm



WASHINGTON, D.C.—Students and teachers interested in participating in the second summer internship program sponsored by Congressman Charles W. Stenholm can pick up applications at the Congressman's Abilene District Office in the Federal Building.

Applications for the program, which will include two Omar Burleson Congressional Interns and two Lyndon Baines Johnson Congressional Interns, must be postmarked by midnight, February 14, and mailed to the Abilene office.

The interns selected will receive full Congressional Office experience at Stenholm's Washington office, with one intern from each program to serve during June or July of this year.

"After the overwhelming success evidenced by our first internships last year, I had no hesitation in sponsoring the program again," Stenholm said. "The four young people who served during the initial program were truly outstanding workers and I feel that the experience they received will serve them well in the future, whether in a government-related field or as private citizens."

Selection for the internships is made by a District-wide seven-person selection committee, chaired by former Congressman Omar Burleson.

Applicants for the Burleson internships must be 18 years of age at the time he or she is in Washington, allowing high school seniors who have enrolled in an institute of higher learning to be eligible. Others eligible include any student or gradu-

ate student who was enrolled during the preceding academic year at any of the District colleges, universities or technical institutes, or any school, if the person's home of record is within the District.

Also eligible are teachers, counselors or administrators in any District elementary, middle school, junior high or high school or any instructor of any grade of professorship or administrator of any institution of higher learning within the District. The only requirement is that the person be involved actively in working with students.

Requirements for the LBJ interns are similar, but teachers must be involved in government or social studies at a secondary or post secondary school in the District.

Formal applications and further details may be obtained from the Abilene District Congressional Office, P.O. Box 1101, Abilene, Texas 79604, or by calling AC 915-673-7221.

Editor's note: The Floyd Philosopher has found something Congressional to approve, maybe.

A Congressman has come up with a plan to overcome the postal system's one-billion-dollar-a-year loss. He said he thought it up while taking a shower. "I do my best thinking while showering," he said.

If the plan works, right off you can see this is a clear indication that Congressmen ought to take more showers. I don't know why the post office is supposed to do any better financially than the automobile industry or farm-

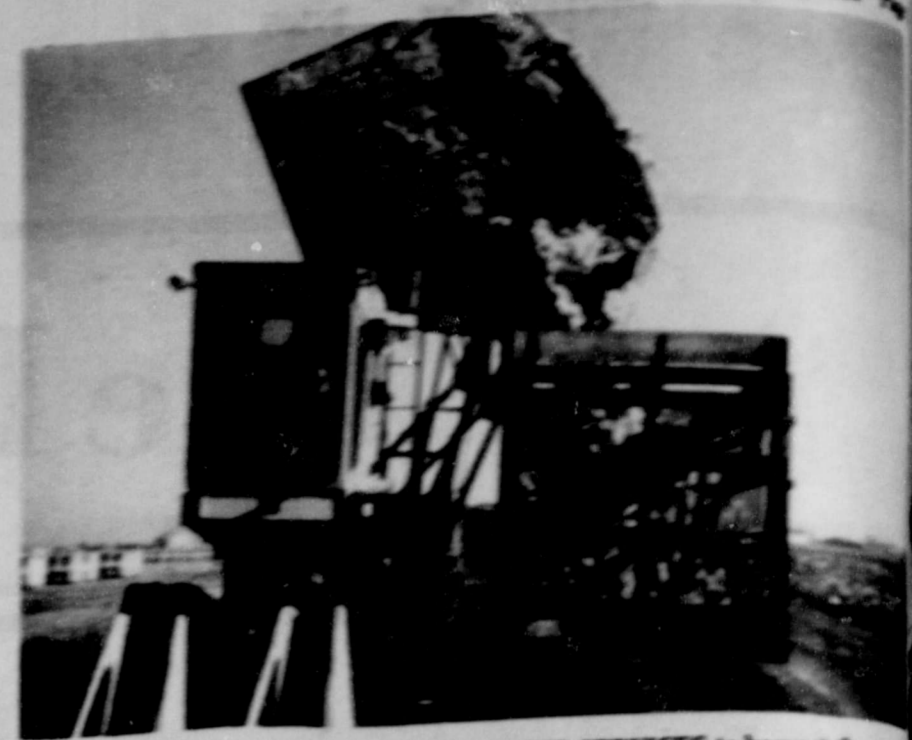

A GROUP OF LOCKNEY MEN VOLUNTEERED THEIR SERVICES to harvest the crop of Mrs. Linnie Abbott of Lockney. Mrs. Abbott's husband died last summer and she was in an accident a short time later and had to undergo surgery.

Lockney men help friend

BY EDITH COOPER

It was an early Christmas present for Mrs. Linnie Abbott, when a group of friends and neighbors gathered at her farm to harvest 50 acres of cotton.

The job was completed in three or four hours. The men brought trailers, pickups, six strippers and the necessary equipment to do the job.

Paul Tueton organized and supervised the crew of men

which included: Robert Daniels, Durward Jack, "Casey" Jones, John Paul Schacht, Clar Schacht, F.L. Montandon, Mark Montandon, Macon Ulmer, Paul Tueton, Glen Morgan, Gary Morgan, Warren Mitchell, Donny Bybee, W.L. Thomas, Bill Wisdom, Jerry Ford, Raymon, Gonzales, David Baldaras and Craig Ellison.

N.S. Abbott died last summer and Linnie Abbott after her husband's death received broken pelvic and on September she had surgery.

Mrs. Abbott says, and consideration many friends and neighbors have made it so enjoyable the best people in the live in Lockney, we fortunate to have them.

Floyd Philosopher

ers, but note the less it's losing a little over a billion a year and this Congressman says the way to end this is to sell advertising space on postage stamps.

He says plenty of companies would pay 20 cents per stamp to get their advertising message on it, and with the stamps still costing the rest of us 15 cents apiece, you can see the post office would become a business worth business stock in.

There are those who say big companies wouldn't buy space on a postage stamp. Naturally you wouldn't run

grocery specials on a stamp. Some people take so long to answer their mail the prices would be out of date. And jeans wouldn't work. The movie star's picture wouldn't show up big enough.

But there are some advertising geniuses in television who'd jump at the chance. You take the guy who thinks a 60-second spot costing \$150,000 on TV showing 10 helicopters lowering 10 pick-

up trucks on to a city parking lot will sell pickups, and he'd jump at the chance to buy space on a postage stamp, maybe on both sides. Pre-

more glue on the back of the mouth wash on the back of the

Install more showings. Congressional offices and somebody is to come up with a bill advertising not only a stamp but on the end of an envelope and around the edges on the side. Keep the water right temperature at Congressman might want a bill to charge gressmen postage they send out, just he's expelled.

Your favorite. What everyone else says our good at may not be what takes you happy," he explained. "Career rewards aren't always dollars and

A Big Crowd — A Good Time — A Close Race

Thanks To Treflan



Producers Cooperative Elevators

Area



Bobbie W

TCU offer

Choosing a career can be a difficult process for college students. But two Texas Christian University career specialists have some advice that could help.

Dr. Greg Allar, director of TCU's Career Development and Placement Service, offers this four-step process:

First, students should begin by assessing their interests. This, he says, can be accomplished through interest inventory tests offered through most college counseling centers or through high school guidance counselors. What everyone else says our good at may not be what takes you happy," he explained. "Career rewards aren't always dollars and

ALLS CONVENIENCE

"THERE'S ONE PRICES EFFECTIVE SUPPLIES LIMITED WE



Shurfine Turkeys

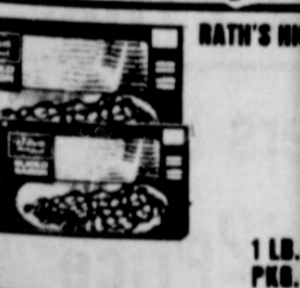

Shurfine Grape Jelly

DELICIOUS





SIMONA MALDONADO, ELUTERIO GARZA JR.

Maldonado - Garza to wed Jan. 31

Mrs. Simona Maldonado, Floydada, would like to announce the engagement and approaching marriage of her daughter, Simona, to Eluterio Garza Jr., son of Eluterio Garza Sr.

Bessent - Moore announce engagement

Tony Bessent and Alisse Moore, children of Mr. and Mrs. C.T. Bessent of Acuff and Mrs. Truman L. Moore and the late Truman Moore, would like to announce their engagement and approaching marriage on February 6. Miss Moore is the grand-

Marble - Brock exchange double-ring vows

Mr. and Mrs. Keith Brock are at home in Hart following their January 2 marriage in the First Baptist Church in Hart. The bride is the former Wanda Marble, daughter of Mr. and Mrs. Johns Cox, of Lockney. Keith is the son of Mr. and Mrs. Roscoe Parr of Friona. Officiating for the 6:00 p.m. double-ring ceremony was Rev. Don Blackman, pastor of First Baptist Church in O'Donnell.

The altar area featured twin candelabra entwined with greenery and soft pink flowers and pink tapers. Miss Julie Mitchell of Lubbock served as candlelighter.

Mrs. James Campbell, organist, presented selected wedding music throughout the ceremony and accompanied vocalists, Mrs. Don Blackman, of O'Donnell and Mr. and Mrs. Preston Uphaw, of Hart.

Honor attendants were Mrs. Jerry Allen, of Hart, and Jim Dixon of Friona. Ushers were the couple's sons, Greg Brock of Canyon, Larry Marble of Lubbock and Marlin Marble of Hart. Miss Rene Brock of Canyon, the groom's daughter, registered guests.

A reception was held in the couple's home, 214 Ave. C, in Hart.

A long yellow cloth covered the serving table which featured a bouquet of yellow roses in a brass vase. The traditional wedding cake decorated with yellow roses was served with banana punch from milkglass appointments. Presiding at the table were the bride's sisters, Mrs. Freddie Ivy of

WE REPAIR ALL MAKES & MODELS OF SEWING MACHINES AND VAC'S.
RICHARDSON SEWING CENTER
300 Broadway
293-3958
Plainview

Society and Features

Floydada Nursing Home Happenings

The residents are ready to slow down and rest after the long holidays. Several of the residents went home for Christmas.

Mr. Lawrence went to Matador and spent Christmas with his children. Mrs. Velva Pricer spent Christmas in Oklahoma City with her daughter and family. Juanita Bailey was in Matador with her family. Others spending Christmas out were Mr. Ray Reed, Docia Manning, A.G. Eubanks, W.C. Cates, Ollie Miracle, Verna McSwain and Francis Childs and others I'm sure, but I didn't hear about those.

I spent Christmas with my mother, Mrs. Gladys Manshuck, in Carthage, Texas. I think I gained five pounds in the week I was there. The weather was so nice for

traveling, but it's good to be back.

We would like to thank Alton Rose and Edell Moore for the apples and oranges. The residents really enjoyed them.

Thanks also to Elizabeth Armstrong, Helen Solomon, and Emma Lou Whitaker for the party snacks and cake they gave the staff. Hazel Bradley brought snacks to the home over the holidays. Bud Newell brought a cake.

We appreciate everyone's thoughtfulness during the holidays and would like to wish everyone a Happy New Year.

Icy Biggs started the New Year off right by eating black eyed peas with her daughter, Ella, and son-in-law, Maurice Goodwin of Lubbock.

Those enjoying a bus ride to the Country Club and Baptist Assembly were Emmitt Lawrence, Verna McSwain, W.C. Cates, Iva Simpson, Juanita Bailey, Hazel Ginn and Geneda Roberts.

Our visitors this week were Maurice and Ella Goodwin, Vonceil Colston, Mrs. J.D. Hart, Doris Snodgrass, Mr. and Mrs. M.H. Hartness, Mrs. McNeely, Harvey Tardy, Flo Ella Jarboe, Melisa Martin, Maurice and Ella Goodwin, Helen Johnson, Lois Jones, Marie Baxter, Beulah Denison, Charley Berry, Burmah Probasco, Otis and Dana Ellis, Mr. and Mrs. P.L. Hart, Helen Johnson, Lois Jones, Ethel and O. Bryan Barker, Mrs. J.D. Hart, Maurice and Ella Goodwin.

Dana, Otis, Kim and Jodi Lee Ellis, Sherry Colston, Ross and Zane, Doris Snodgrass, Clara McNeely, Melisa Martin, Jerry and Ann

FLOYD DATA

Visitors in the home of Mr. and Mrs. Sam and Corine Lewis, through the holidays were: Kent and Scott Mankins of Slidell, Louisiana; Waylene Mankins of Houston; O.W. Denning and Doris Hillin of Floydada; Clinton and Loretta Denning of Cone; Dewayne, Jan, Lesa and Steve of Lubbock; Jean and Christie Lingle of Dallas; David and Grannie Lewis of Silverton; Bud and Lorine Nance of Lone Star; Dawarn and Jane Barnett of Plainview; Otis and Dorothy May Anderson, Floydada; and Rick, Susan, and Muslia Gray of Plainview.



TONY BESSENT, ALISSE MOORE

FLOYD DATA

Jett Cheek returned to North Texas State where he attends college. He was not home over the holidays visiting his mother, Carolyn Cheek, and worked in Lubbock at Pizza Express. Jett left Tuesday and is not expected back until Spring break.

We have Selections For
Marilyn Malouf
Bride Elect of
Rick Briggs
Solomon Jewelry
983-3240
102 South Main Floydada

Final Winter Fabric Markdown Spring Fabrics

Arriving Soon Need To Move Winter Material To Make Room For

One Group Cotton Blends \$5.99 - \$3.25 **\$1.00** Per Yd

One Group Sweaters Polyester Suede **\$3.00** Per Yd

Knits & Velours Reg. \$11.99 - \$6.25 **\$2.00** Per Yd

Plus Many Other Unadvertised Specials

Stitchin Pretty

983-3809

118 West California, Floydada



Sanders elected ASPO instructor club president

The Christian Women's Fellowship of the First Christian Church, met in the home of Mattie Wester on Monday night, January 12.

In the absence of a president the meeting was called to order by Sarah Sanders, program chairman, and Mattie Wester gave the opening prayer.

Minutes of the previous meetings were read and approved.

During the business meeting Sarah Sanders was elected to fill the vacancy of President, left when Sue Swearingin moved. Blix Belew was appointed Program Chairman for the balance of the year.

Pauline Pierce gave a report on the Used Stamp Program in which the group participates. Members were urged to save used stamps and contribute them to the Division of Homeland Ministries.

The treasurer's report was given and the program book of Ephesians by Sarah Sanders.

Refreshments were served by Janice Assiter and Emert to the following: Ethel Carmichael, Pierce, Hazel Bradley, Assiter, Mattie Wester, Farris, Sarah, and Blix Belew.

The next meeting of the church on February 26.

Members were reminded at the quilt squares are due February 26.

A member, Kay Martin and her husband, Jim Bob, had a new baby girl arriving at a few days ago.

Volunteers were asked to show films from the LOCKNEY LOVE club at Hart.

Mr. and Mrs. comb and Mr. Johns Cox of Lockney attended the Wanda Marble Brock at Hart.

LOCKNEY LOVE The Harmony Extension Club met in the community Center January with Bess Carr as hostess. She read the scripture words 14:1.

Roll call was answered by at was your favorite age why? Notes were read by secretary from officers inking the members for Christmas gifts.

Marilyn Tate, our Extension agent, passed out questionnaires for each member fill out.

Virginia DeWitt from the Social Security office in Lubbock gave the program:

Club name The Friendship Social Club met on January 9 for their regular monthly meeting. Valree Turner was hostess the occasion.

A delicious buffet supper served to the group. Julia Parrack gave the occasion.

Those attending and enjoying the meal were: Valree Turner, Lona Sparks, Pauline Ikenberry, Eula Parrack, Grace Grundy, Ora King, by Davis, Artie Webb, all Floydada, and Lillie Savage, and Elvira Stewart of Lockney.

Valree Turner, vice president.

Club Study Women's h

The 1950 Study Club met on January 6 at Lighthouse Electric Cooperative, Inc. for their meeting: Women Involved In Federation through Texas Heritage.

Margie Collins led in the pledge to the Texas flag. Roll call was a "tail Texas tie."

After the business meeting conducted by president, Jean Kendrick, the group viewed

Sandhill Hob

plans luncheo

The Sandhill Hobby Club met Thursday, January 8, in the home of Mrs. T.C. Holms.

A program on Home Decorating was presented by Mrs. Walter Hanna.

Plans for a New Years

Singles to mee

The Singles Club of Floydada will hold their monthly meeting on Saturday night, January 17. The meeting will be held at Lighthouse Electric at 7 p.m.

Y

Ralls Hwy.

now till Jan. 31, 1981
PLACE SETTING SALE
5-Piece Place Setting \$7.99 to \$14.99
Contains: Salad Fork, Place Fork, Place Knife, Place Spoon, Teaspoon
ONEIDA STAINLESS
The American made stainless
ONEIDA PROFILE STAINLESS
COMMUNITY STAINLESS
ONEIDA DELUXE STAINLESS
SCHACHT
Flowers, Jewelry & Gifts
"Our Pleasure Is To Serve You"
112 W. Poplar Lockney 652-2385

Semi-Annual **CLEARANCE** Starts Monday 8:30 a.m. Jan. 19, 1981

Special Lot Sanders And Tony Lama **Boots** Drastically Reduced

Select Group Of Ladies **Corduroy Fashion Jeans 1/2 Price**

One Rack Of Ladies Asst'd Items \$5.00 Ladies Sweaters & Blouses 1/2 Price

One Group Of Men's **Western Dress Shirts 1/2 Price**

Men's & Ladies Coats & Vests 1/2 Price One Special Rack Of Ladies Fashion Jeans 1/3 Off One Week Only

All Western Cut Wrangler Long Sleeve Shirts 1/3 Off **Hats 1/2 Price** **THE LOFT**

Limited Time. Hurry 517 East Houston 983

Sanders elected club president

The Christian Women's Fellowship of the First Christian Church, met in the home of Mattie Wester on Monday night, January 12.

In the absence of a president the meeting was called to order by Sarah Sanders, program chairman, and Mattie Wester gave the opening prayer.

Minutes of the previous meetings were read and approved.

During the business meeting Sarah Sanders was elected to fill the vacancy of President, left when Sue Swearingin moved. Blix Belew was appointed Program Chairman for the balance of the year.

Pauline Pierce gave a report on the Used Stamp Program in which the group participates. Members were urged to save used stamps and contribute them to the Division of Homeland Ministries.

The treasurer's report given and the program book of Ephesians was by Sarah Sanders.

Refreshments were served by Janie Assiter and Emert to the following: Ethel Carmack, Hazel Bradley, Assiter, Mattie Wester, Farris, Sarah Sanders and Blix Belew.

The next meeting will be at the church on February 26.

Her husband, Jim Bob, a new baby girl arriving a few days ago. Volunteers were asked to show films from the

Mr. and Mrs. McComb and Mr. and Mrs. John Cox of Lockney attended the wedding of Wanda Marble to Brock at Hart.

Over the Christmas days, the Gordon brights had their Christmas. Visiting were from Gorman and Grand Marth from Lubbock.

Harmony Extension Community Center January with Bess Carr as host. She read the scripture verses 14:1.

Notes were read by secretary from officers giving the members for Christmas gifts.

Our Extension agent, passed out questionnaires for each member out.

Virginia DeWitt from the Security office in view gave the program:

Friendship Social Club on January 9 for their monthly meeting.

Three Turner was hostess of the occasion. Delicious buffet supper served to the group.

Attending and enjoying the meal were: Valree Turner, Lona Sparks, Pauline Penberthy, Eula Parrack, Grace Grundy, Ora King, Davis, Artie Webb, all Floydada, and Lillie Savand Elvira Stewart of Lockney.

After the business meeting conducted by president, Jean Kendrick, the group viewed

The Sandhill Hobby Club luncheon was completed. Members present were: Mrs. T.C. Hollums, Mrs. Walter Hanna, Mrs. Fred Jackson, Mrs. Turner Hunter, Mrs. J.W. Becker, Mrs. R.B. Hatley, Mrs. Ruth Trapp, Mrs. Glenna Miller and Mrs. R.L. Bullock.

The Singles Club of Floydada will hold their monthly meeting on Saturday night, January 17. The meeting will be held at Lighthouse Electric at 7 p.m.

A Mexican food dinner will be served. Everyone bring a dish and come enjoy an evening of fun. Hostesses will be Edith Marrs and Georgia Finley.

Picture Yourself Thinner. If you like what you see, give me a call... TOGETHER WE CAN MAKE IT HAPPEN!

How to win at the losing game. DIET CENTER. 983-2291

SPO instructor presents program

Penseroso Jr. Study met recently in the home of Kim Lambert.

Karrh a certified ASPO instructor from Plainview presented an interesting and informative program on a new method of the Lamaze method of the Lamaze method.

Refreshments were served by Janie Assiter and Emert to the following: Ethel Carmack, Hazel Bradley, Assiter, Mattie Wester, Farris, Sarah Sanders and Blix Belew.

The next meeting will be at the church on February 26.

Her husband, Jim Bob, a new baby girl arriving a few days ago. Volunteers were asked to show films from the

Mr. and Mrs. McComb and Mr. and Mrs. John Cox of Lockney attended the wedding of Wanda Marble to Brock at Hart.

Over the Christmas days, the Gordon brights had their Christmas. Visiting were from Gorman and Grand Marth from Lubbock.

Harmony Extension Community Center January with Bess Carr as host. She read the scripture verses 14:1.

Notes were read by secretary from officers giving the members for Christmas gifts.

Our Extension agent, passed out questionnaires for each member out.

Virginia DeWitt from the Security office in view gave the program:

Friendship Social Club on January 9 for their monthly meeting.

Three Turner was hostess of the occasion. Delicious buffet supper served to the group.

Attending and enjoying the meal were: Valree Turner, Lona Sparks, Pauline Penberthy, Eula Parrack, Grace Grundy, Ora King, Davis, Artie Webb, all Floydada, and Lillie Savand Elvira Stewart of Lockney.

After the business meeting conducted by president, Jean Kendrick, the group viewed

The Sandhill Hobby Club luncheon was completed. Members present were: Mrs. T.C. Hollums, Mrs. Walter Hanna, Mrs. Fred Jackson, Mrs. Turner Hunter, Mrs. J.W. Becker, Mrs. R.B. Hatley, Mrs. Ruth Trapp, Mrs. Glenna Miller and Mrs. R.L. Bullock.

The Singles Club of Floydada will hold their monthly meeting on Saturday night, January 17. The meeting will be held at Lighthouse Electric at 7 p.m.

A Mexican food dinner will be served. Everyone bring a dish and come enjoy an evening of fun. Hostesses will be Edith Marrs and Georgia Finley.

Other members present were: Cathy Barnett, Treena Aston, Anita Bigham, Brenda Mangold, Cindy Means, Judy Jackson, Sandy Adrian, Angie Boedeker, Lisa Mosley, Kelly Fortenberry, Reda Cay Smith, Julie Hicker, Charlanne Burson, Linda Cunyus, Cindy Ford, Cynthia Bybee, Robin Stoerner, Gayle Jackson, Kim Lambert, Sandra Cummings, Jessie Johnson, Lesca Durham, and Mrs. Max Smith, guest.

The luncheon for the other three clubs was planned. Names were drawn for our Pallyannas for this year. Recreation was led by Ruth Scott. She had a quiz game.

Refreshments were served to these members: Juanita Poole, Anna Maude Hopper, Ruth Scott Arvie Schultz, Doris Snodgrass and Blanche Williams.

The visitors were Marilyn Tate and Virginia DeWitt.

New officers named for the new term were: Valree Turner, President; Lillie Savage, Vice President; Grace Grundy, Secretary; Artie Webb, Treasurer; Eula Parrack, Chaplain, and Ruby Davis, Reporter.

The next meeting will be in Lockney February 6.

The club closed with all the members repeating the club prayer.

The 1950 Study Club met on January 6 at Lighthouse Electric Cooperative, Inc. for their meeting: Women In Federated Texas Heritage.

Margie Collins led in the singing to the Texas flag. Roll call was a "tall Texas".

After the business meeting conducted by president, Jean Kendrick, the group viewed

The Sandhill Hobby Club luncheon was completed. Members present were: Mrs. T.C. Hollums, Mrs. Walter Hanna, Mrs. Fred Jackson, Mrs. Turner Hunter, Mrs. J.W. Becker, Mrs. R.B. Hatley, Mrs. Ruth Trapp, Mrs. Glenna Miller and Mrs. R.L. Bullock.

The Singles Club of Floydada will hold their monthly meeting on Saturday night, January 17. The meeting will be held at Lighthouse Electric at 7 p.m.

A Mexican food dinner will be served. Everyone bring a dish and come enjoy an evening of fun. Hostesses will be Edith Marrs and Georgia Finley.

Picture Yourself Thinner. If you like what you see, give me a call... TOGETHER WE CAN MAKE IT HAPPEN!

How to win at the losing game. DIET CENTER. 983-2291

Today's Lifestyles

By Marilyn Tate County Extension Agent

VERSATILE VELOUR

Versatile velour knits can range from elegant to sporty, depending on the selection of pattern style. Velours make excellent jogging suits yet become the perfect evening dress for a special occasion.

When selecting velour, check the label for fiber content and recommended care. Ask for a care label to sew into the finished garment. When selecting a pattern, notice the suggested fabrics on the envelope and in the pattern book.

Before sewing, preshrink the fabric by washing it as you would the final garment or have it dry cleaned. This helps "relax" the fabric and remove chemical residue which can cause skipped stitches when sewing.

Use the "with nap" directions on the instruction sheet for layout. All pattern pieces should go the same direction, either with the nap or against it. When cut with the nap,

the fabric will look smooth and shiny. The surface will look darker and rougher when cut against the nap. Decide which appearance you like best, and cut all pieces going that direction. Consider using pattern weights instead of pins to hold the pattern in place. Pins often get lost in the pile. Use sharp shears to cut out pattern pieces. Transfer markings with chalk or use tailor's tacks.

Stitch with a straight stitch or narrow zig zag in direction of nap. To finish seams, press to one side and make a second row of straight or zig zag stitches. Trim excess allowance to prevent rolling. If using fusible interfacing, test the results on a fabric scrap. The fusing process may crush the pile, so a sew-in interfacing may work better.

Nylon or polyester zippers which are lightweight, strong and flexible are recommended for stretch velours. Before hemming a garment, let it hang for 24 hours in case stretching occurs. Then level and hem the garment stretch lace, tape or sew one-fourth inch from edge and catch stitch. Velour is hard to topstitch on, but if carefully done, hems can be double topstitched.

Lockney Care Center News

BY VICKIE HUTTON

This sure has been a good week, we have had lots of visitors and this is always a welcome sight.

We welcomed J.T. Strickland and Sam Lide to the Care Center. They have enjoyed making new friendships and renewing old ones. We are glad to have these fellows with us.

Our bingo players had a bang up time playing bingo, with Albert Poole being our overall and blackout winner. Delinda Glasson and Bettie Bradley were our callers, thanks ladies for your time spent with us.

Alpha Mu Delta sets party date

January 6 Alpha Mu Delta of Floydada met in the home of Sandra Crawford.

Donna Anderson presided the business meeting, after the Opening Ritual was recited by all members present. Those attending were: Donna Anderson, Carrie Bertrand, Debbie Bertrand, Penny Bertrand, Sandra Crawford, Sharon Fulton, Donna Henderson, Duffy Hinkle, Tonya Marble and JoAnn Patterson.

The "Golden Moments of Beta Sigma Phi" were presented by Carrie Bertrand. Alpha Mu Delta voted to contribute to Mrs. Lynnel King, who lives in Plainview. Mrs. King's illness has mounted a large medical expense.

A secret ballot was cast to determine next year's sweetheart. Duffy Hinkle, the present sweetheart, collected the votes. Winner will be revealed in February.

This month's social was discussed and hostesses will organize the party set for the 17th.

Duffy Hinkle presented the program on Art and Sculpture. Sherry Smith will present the next program on Drama-Theater. Donna Henderson and Tonya Marble will host the next meeting, on Tues-

BIRTHS

RULAND

Mr. and Mrs. Michael Ruland are the proud parents of their first daughter, Valanda Michelle, born January 10 at Lubbock General Medical Center, in Lubbock.

Valanda Michelle weighed in at 5 pounds, 3 1/4 ounces. Grandparents are Mr. and Mrs. Autry Ruland, Follett, Texas, and Mr. and Mrs. R.L. Giesecke of Floydada.

Great-grandparents are Mr. and Mrs. Johnny Miller, Floydada, and C.R. Gage, Afton.

HAMILTON

Mr. and Mrs. Jessie Hamilton, of Tipton, Georgia, are proud to announce the arrival of their son, Lewis Ross.

He was born, December 22, and weighed 7 lbs. and 14 ozs. and was 21 inches long. Lewis Ross, has a 5 year old brother Billy Paul, and his grandparents are Mr. and Mrs. Paul Mangum, of Lockney.

Social planned by Alpha Sigma Upsilon

Alpha Sigma Upsilon, chapter of Beta Sigma Phi, met on Tuesday, January 6, in the home of Mary Emert. Roll call was answered with New Year's resolutions, some of which had already been broken, but there is still time for everyone to reach their goal for 1981.

To start the year off right we planned this month's social to get together for a movie and dinner.

After our regular business meeting Mary served refreshments, then Lynn Daniel taught us the steps to the Cotton Eyed-Joe and the Schottische. Everyone enjoyed trying to get the steps together but it wasn't as easy as it looked.

Those present at the meeting were Mary Emert, Donna Lipham, Rhonda Guthrie, Lynn Daniel, June McCaughan, Vikki Yeary, Barbara Cooanougher, Iantha Smith, and Pat Franklin.

Bridal Selections For

Marilyn Malouf

Bride Elect Of

Ricky Biggs

Sue's Gifts & Accessories

126 W California Phone 983-5312

Master Charge Gold Bond Stamps

SCHACHT

Jewelry & Gifts

Our Pleasure Is To Serve You

Poplar Lockney 652-2385

ARRANGE

Jan. 19, 1981

Drastically Reduced

Jeans 1/2 Price

Ladies Sweaters & Blouses 1/2 Price

Shirts 1/2 Price

One Special Rack Of Ladies Fashion Jeans 1/3 Off One Week Only

Shirts 1/3 Off THE LOFT

17 East Houston 983-2291

SALE CONTINUES

Most Sale Items Reduced To 1/2

Brown's DEPARTMENT STORE 104-06 North Main Lockney, Texas

EVERY ITEM AN OUTSTANDING VALUE!

JANUARY Prices Slashed SALE

14-OZ. COMET TOUGH STAIN CLEANSER 33¢ CAN	FABRIC - SPRING REMNANTS 77¢ YD.
20-CT. BOUNCE FABRIC SOFTENER SHEETS 88¢	REYNOLDS ALUMINUM FOIL 77¢ 18" x 37" 43¢ 12" x 25"
FANCY SECONDS! HAND TOWELS 99¢ EACH	BIG FANCY TOWELS IRREGULARS 247¢ EACH
IRREGULARS WASH CLOTHS 57¢	STUART HALL ENVELOPES AND TABLETS 47¢ EACH
100% POLYESTER FIBER TAY-TEX BATTING 199	PERSONAL SIZE IVORY SOAP 4 BARS FOR 68¢

Fall Handbags 1/3 OFF

One Rack Misses And Ladies Blouses And Pants 1/3 OFF

200-COUNT KLEENEX TISSUES 57¢ BOX

SHOP AND SAVE IN OUR GREATEST JANUARY SALE!

The Lockney BAB Invites Everyone To Support The Lockney Longhorns

Season Record: 10-8



LOCKNEY LONGHORN VARSITY PLAYERS are [l-r] Sam Silva, T. Rodriguez, J. McCormick, N. Christian, J. Cummings, P. Kidd, T. Dipprey, J. Reece and A. Vasquez. Not pictured is Jr. McDonald.



COACHES FOR THE LOCKNEY LONGHORNS are [l-r] Lynn Caffey and Mike Lebby, head coach.

Support The Longhorns In District Play

- Jan. 16 Abernathy There
- Jan. 20 Childress Home
- Jan. 23 Floydada There
- Jan. 27 Tulia Home
- Jan. 30 Idalou Home
- Feb. 3 Abernathy Home
- Feb. 6 Childress There
- Feb. 10 Floydada Home
- Feb. 13 Tulia There
- Feb. 17 Idalou There

This Page Sponsored By

The Boys Athletic Boosters

S Lady Ho

The Lockney Lady Horns, after compiling a sparkling 15-5 non-conference record, open conference play against Abernathy at Abernathy tomorrow night.

The Lady Horns are seeking their third consecutive district 3-3A title after posting an 8-1 record in conference play last season. That one loss came at the hands of Abernathy. The Lady Horns beat Abernathy in two of three match ups last year.

The Lady Horns are led by eight returning letterwomen: seniors Rebecca Evans, Julie Rizzell, Penny Sterling, Tammy Hayes, Rosalind Hill, Julie Ferguson and her sister Clark plus sophomore Connie Coffman.

Coach Marsha Sharp says the conference opener may be the biggest game of the

Boys ope

The Lockney Longhorns are on their quest for the district 3-3A basketball title tomorrow night in Abernathy with a new coach and an improved look.

The Longhorns wound up their non-conference play with a 10-9 record. Going into district play they've already surpassed the seven wins they won all of last season.

New coach Mike Lebby is at the helm of a team which posted a 3-5 district mark last year and has just three returning lettermen this season, Jeff McCormick, John Cummings and Nick Christian.

Southwest

By J.D. Peer

WINTER BOATING TIPS

Most of the Texas water skiers have stored their gear until next spring. There are a few hardy boaters found cruising around on a warm day along with the waterfowl hunters and winter fishermen and these individuals should be aware of the increased danger of cold water.

Cold weather compounds the chances for a boater to commit a boating error or mistake. Winter winds, low temperatures, ice and cold hands go together to make a potential accident.

Capsize is the number one killer in boating accidents and staying with the boat until rescued is recommended by both the Texas Parks and Wildlife Department and the U.S. Coast Guard officials. Most small

agri-facts 

Jerry Perry

TUNE-UPS AND GOOD MAINTENANCE COUNT

toward fuel savings and, in many cases, increased performance. Research by agricultural engineers at a leading midwestern university has shown that the fuel consumption of 50 randomly selected tractors was reduced by 14.5 percent simply by tuning the engines and keeping them in tune. As an added bonus, the tractors yielded an 11 percent increase in horsepower. Diesel engines should get a dynamometer check at least annually and fuel injection systems checked by the dealer if horsepower is down. But, don't stop there. Fuel savings can also be realized by maintaining sharp cutting edges on tillage and harvesting equipment, by avoiding excessive depth when tilling, by making sure equipment is hitched properly, by checking tire inflation often. Next week, some fuel saving tips from the driver's seat.

 **Floyd County Implement**
Floydada

Sports

Lady Horns seek crown

The Lockney Lady Horns, compiling a sparkling non-conference record, will play against Abernathy at Abernathy tomorrow night.

The Lady Horns are seeking their third consecutive district 3-3A title after posting an 8-1 record in conference play last season. That loss came at the hands of Abernathy. The Lady Horns beat Abernathy in two previous match ups last year. The Lady Horns are led by returning letterwomen: Rebecca Evans, Julie Zell, Penny Sterling, Amy Hayes, Rosalind Julie Ferguson and Trise Clark plus sophomore Connie Coffman.

Coach Marsha Sharp says conference opener may be the biggest game of the

season. Abernathy has five starting girls who began playing varsity ball in their sophomore year and who are now seniors.

Lockney has four starters...Evans, Frizzell, Sterling and Hayes...who also began playing in their sophomore years and who are now seniors. During the past two years Lockney has compiled a 4-2 record against Abernathy. Tomorrow night's game is a renewal of the competition between the nine girls.

Sharp says that Abernathy poses the biggest obstacle in the Lady Horns' quest for a third straight district crown. The other four teams in the district, Floydada, Childress, Tulia and Idalou, are fairly much even, Sharp says, although Tulia may be the strongest of the four.

Sharp says she's "real pleased," with the performance of the Lady Horns in non-conference play.

"We got off on a bad note," Sharp says. "Our offense was sluggish, but it has steadily improved to where it's as good as our defense is now. Against Slaton last week we shot 52 percent from the field and 79 percent from the free throw line. That was undoubtedly our best performance of the season and it sure gave us a boost."

Abernathy was the only team to post a better record than the Lady Horns in non-conference play.

"The chances for a victory for Lockney in the conference opener tomorrow night? "Good," says coach Sharp.

Boys open district play

The Lockney Longhorns are in their quest for the district 3-3A basketball title when they open their season tonight in Abernathy with a new coach and an new look.

The Longhorns wound up their non-conference play with a 10-9 record. Going into district play they've surpassed the seven teams they won all of last season.

Coach Mike Lebby is the helm of a team which posted a 3-5 district mark last season and has just three returning lettermen this season. Jeff McCormick, John Cummings and Nick Chris-

"We've improved a bunch," Lebby says of the non-conference play. "We've been inconsistent, but when we get rolling we've got a real good ball club."

Lebby says if the Longhorns have a major weakness it's a lack of depth. The Horns carry nine players, most others carry 12 to 15.

Abernathy is not only the defending district 3-3A champion but the state 3-3A title-holder.

And Abernathy is not the only top-ranked team in district 3-3A. Childress and Tulia are also among the top 20 teams in the state and the

Longhorns must face them also over the next two weeks.

Despite the ferocious district competition, Lebby says he believes a district title is a possibility for the Longhorns.

"If we can play solid ball, we can beat anyone on any given night," Lebby says.

"I think we can do it and if our kids believe they can, then we've got a chance. They've got a lack of confidence because it's been a long-time since we've won."

"But if they believe they can do it," Lebby says, "that's half the battle."

Southwest Sportsman Report

By J.D. Peer

WINTER BOATING TIPS

Most of the Texas water sportsmen have stored their gear away for the winter. There are a few hardy boaters found cruising around on a warm day along with the waterfowl hunters and winter fishermen and these individuals should be aware of the increased danger of cold weather.

Cold weather compounds the chances for a boater to commit a boating error or mistake. Winter winds, low temperatures, ice and cold clouds go together to make a potential accident.

Capsizing is the number one killer in boating accidents and staying with the boat until rescued is recommended by both the Texas Parks and Wildlife Department and the U.S. Coast Guard officials. Most small

boats will continue to float even when upside down or full of water due to the extra flotation built into the craft.

Winter boating can be fun if you take into account the extra danger of cold water and are prepared for the trip.

Advise someone of your destination on a large lake and give the approximate time you will return from your water activities. This will alert a rescue team if you fail to return.

LUBBOCK — A new pamphlet explaining the "Why and How" of waterfowl regulations has just been released by the U.S. Fish and Wildlife Service.

The publication goes into the factors determining hunting seasons and bag limits and the results of post-season hunting surveys such as the sandhill crane questionnaire. They also discuss the relationship between nesting surveys and waterfowl hunting. One part of the report covers waterfowl banding and the use of satellites used to tell biologists about goose habitat.

Lockney Varsity Conference Basketball Schedule

JANUARY		
16	Abernathy	There
20	Childress	Home
23	Floydada	There
27	Tulia	Home
30	Idalou	Home
FEBRUARY		
3	Abernathy	Home
6	Childress	There
10	Floydada	Home
13	Tulia	There
17	Idalou	There
District Games		
Varsity Girls 6:30		
Varsity Boys 8:00		

Basketball Standings Through Monday

Girls				Boys			
DISTRICT 3-3A				DISTRICT 3-3A			
Team	W-L	Pct	Team	W-L	Pct	Team	W-L
Abernathy	19-2	.905	Childress	10-2	.833	Abernathy	10-2
Lockney	16-4	.800	Tulia	13-3	.813	Lockney	10-4
Floydada	16-4	.800	Idalou	10-4	.714	Idalou	9-7
Idalou	10-5	.667	Lockney	12-10	.545	Abernathy	7-10
Tulia	11-7	.611	Abernathy	7-10	.412	Floydada	
Childress	7-7	.500	Floydada				

Scoring Statistics

BOYS' CLASS 3A SCORING			
Player, Team	G	Pts	PPG
Sparshman, Cooper	13	222	24.8
Chenevaid, Dimmitt	20	422	21.1
Wood, Slaton	18	245	20.4
Garcia, Abernathy	19	264	20.3
GIRLS' CLASS 3A SCORING			
Player, Team	G	Pts	PPG
Washington, Dimmitt	20	400	20.0
Zilly, Tahoka	13	249	19.2
Bryson, Tahoka	13	234	18.0
Cummings, Lockney	14	246	17.6
Pinson, Abernathy	19	325	17.1
McCormick, Lockney	14	226	16.1

Boys lose 68-44

Poor first quarter cost 'Horns victory

The Lockney Longhorns lost to Dimmitt, 68-44, at Dimmitt in their last non-conference game of the year.

The 'Horns, who open their district 3-3A play tomorrow night against Abernathy in Abernathy, finished their non-conference play with a 10-9 mark.

The Longhorns rallied in the second half, scoring 34 points to Dimmitt's 36. But after the embarrassing first half, it was too little too late.

"Our boys were really up tight in the first half," coach Mike Lebby said. "They loosened up in the second half and played them fairly even."

John Cummings was the only Longhorn in double figures, with 22 points.

Lady Horns lose to Dimmitt, 56-52

The Lockney Lady Horns dropped their last non-conference game of the season, losing 56-52 to Dimmitt at Dimmitt.

Dimmitt won the game at the foul line, going to the free throw mark 17 times while Lockney went to the foul line just seven times.

"We played poorly on defense," coach Marsha Sharp said afterward. "I don't think we were really prepared. We might have been looking ahead to Aber-

nathy Friday night."

The Lady Horns open their conference schedule against Abernathy at Abernathy tomorrow night.

Rebecca Evans was high scorer for the Lady Horns, sinking 21 points for her best performance of the year. She hit 10 of 15 from the field for a blistering 67 percent.

Connie Coffman had 15 points for Lockney which wound up with a 16-5 non-conference mark.



[L-R] Lynn Caffey and Mike Lebby, head

WHY I'M A UNITED WAY VOLUNTEER

GREGORY FALLS
Home: Seattle, Washington
Career: Artistic Director
Interests: Drama, writing, travel and volunteering for United Way

"Because United Way is an organization that works. It's made up of all kinds of people—volunteers—working hard and making tough decisions to meet the community's human care needs. Volunteering for United Way is more than what I call myself. It's what I love myself... and my community."

Thanks to you... it works for ALL OF US

A Public Service of The Northwest & The Advertising Council

lay

agri-facts

Jerry Perry

ENGINE-UPS AND GOOD MAINTENANCE COUNT

and fuel savings and, in many cases, increased performance. Research by agricultural engineers at a midwestern university has shown that the fuel consumption of 50 randomly selected tractors was reduced 14.5 percent simply by tuning the engines and keeping them in tune. As an added bonus, the tractors yielded an 11 percent increase in horsepower. Diesel engines would get a dynamometer check at least annually and fuel injection systems checked by the dealer if horsepower is down. But, don't stop there. Fuel savings can also be realized by maintaining sharp cutting edges on tillage and harvesting equipment, by avoiding excessive depth when tilling, by making sure equipment is hitched properly, by checking tire inflation often. Next week, some fuel saving tips from the driver's seat.

Floyd County Implement
Floydada

Listen To The Hum

mmmmmmmm
mmmmmmmm
mmmmmmmm

It's the sound of growth, prosperity and progress in the Southwest. It's the sound of the Southwest making a bigger and bigger contribution to our nation's economy. It's the sound of electricity. Electricity that surrounds us with opportunities and jobs, pride and security. And with proper use of our resources, and new power plants using efficient, reliable fuels like coal, that sound is going to keep right on humming.

SPS
SOUTHWESTERN PUBLIC SERVICE

930.1

AARON BUCHMAN
35-11 202 STREET
YOUR TOWN, U.S.A.

FOR THE GREATER OF

A FULL SERVICE BANK

FOR

→ 106 1000 227 02 806 09 ←

Think of it as a savings account with scenery.

There are all kinds of checks, you know. Plain checks. Fancy checks. Beige checks. Blue checks. Even checks with palm trees and other pretty pictures.

Now, we love palm trees. But in these inflationary times, we think the prettiest pictures around are portraits. Of guys like George and Abe and good old Andy Jackson.

That's the reason for our new NOW account, the checking account that pays you for putting your money in it.

Of course, to keep it working like a checking account but earning interest like a savings account isn't duck soup. It takes some fancy figuring and special conditions. Things like minimum balance, average balance, and number of transactions.

So it makes more than a little sense to go to the people with the most practice. Us. We're A Full Service Bank, the home of modern checking, and we've got it down to a science. Isn't that beautiful?

Floyd County's Progressive Bank

The First National Bank

In Lockney

Look for this symbol. We've got the answers.

Member F.D.I.C. Accounts Insured \$100,000

South Plains News

Mrs. Murry Julian

Visitors at the South Plains Baptist Church Sunday morning were Mr. and Mrs. Jerry Chappell from Duncan, Oklahoma; Mr. and Mrs. Bobby Craddock of Sundown, and Mr. and Mrs. Darwin Potts, and their boys from Silvertown. The Caprock Association Meeting will be at the Roaring Springs Baptist Church Tuesday evening, with a business meeting and WMU at 5:00 p.m. and the supper will be at 6:00 with the program to follow at 7:00 p.m.

There will be a Lockney Co-op fish supper in Lockney, Tuesday night, 7:00 p.m. at the American Legion Hall, with a weed control program for cotton and other crops. Ciba-Geigy will be hosts at the supper.

The South Plains Hobby Club will meet at the home of Mrs. Keith Marble (Neta) this coming Wednesday, January 14, at the regular hour of 2:00 p.m. Business for the day will be the planning of meetings for the coming year, with hostesses named, and programs named for the next year.

Mrs. Joy Smitherman held a farm sale at a farm south of South Plains, on Saturday, January 10, beginning at 10:30 a.m. The weather was nice for the gathering.

Lewis Blum, who had been in the Lockney Hospital for some time, was able to go home on Saturday, and we are glad for the good news.

Roy Edwards of Floydada is still in the hospital after being there for three months, and Mrs. Jewel Rigdon is still in the Lockney Hospital. Mr. and Mrs. Jerry Chappell of Duncan, Oklahoma arrived here Friday to spend the weekend with their parents, and Mrs. Chappell (Darla) returned Monday, while Jerry will remain awhile. Jerry is helping with the field work at this time.

Over the holidays, visitors here with Mr. and Mrs. Kelvin Cummings and their children, were here aunt and uncle, Mr. and Mrs. Lee Roy Scott of Bronco, Texas, their son, Troy from Denver City, and Mrs. Cummings' parents, Mr. and Mrs. Ross McWilliams of Canton, Texas. The Cummings have a wee, new baby girl at their home, named Victoria Anne. She is now a month old.

Brett Marble went back to college the week of January 9th, to begin a new semester at South Plains College at Levelland. He was home with his parents, Mr. and Mrs. Don Marble, during the holidays, as was Donette Marble, who was home for Christmas from Lubbock, where she is employed at Lubbock National Bank.

Mrs. Nancy Marble's sister and family, Mr. and Mrs. Ed Musser, from Marengo, Illinois were here with her family during the holidays. Jim and Joe were with their parents, and Tom, who is in college at Lubbock, all were here for the holidays. The Mussers flew here from Illinois.

Latham Dickens of Plainview spent last week here with his grandparents, Mr. and Mrs. Sylvan Kinnibrugh, while his mother, Mrs. Beth Dickens, was at at seminar.

Mrs. Bonnie Moore got to come home from the Methodist Hospital at Lubbock on Friday of last weekend, and she is staying with Mr. and Mrs. Herman Thornton while she regains her strength.

Mr. and Mrs. Price Pritchett and children, of Dallas, came last week on Thursday, and spent the weekend here until Sunday evening with their parents, Mr. and Mrs. Early and Nell Pritchett.

Mrs. Ruby Higginbotham had her holidays at home with children, Bud Higginbotham and children of Lubbock here with her, and Mr. and Mrs. Alton Higginbotham and children of Floydada were here to enjoy the holidays over Christmas Day with her.

This Tuesday, January 13th the Cub Scouts of South Plains will have their meeting at the South Plains gymnasium after school and helping with them for the January meeting with Mrs. Brenda Dennis is Mrs. Janis Julian. Scouts are: Brian Henderson, Bryan Teeple, Tim Julian, Cory Mulder, Cody Dennis, and Tracy Bailey.

FLOYDADA SCHOOL LUNCH MENU

January 19-23, 1981

Monday:
Breakfast — Cinnamon toast, juice, milk
Lunch — Corn dogs with mustard, French fries, tossed salad, sugar cookie, milk

Tuesday:
Breakfast — Juice, long-john, jelly, milk
Lunch — Spaghetti and meat sauce, fried okra, buttered corn, fruit, hot rolls, milk

Wednesday:
Breakfast — Hot rolls, sausage, jelly, milk, juice
Lunch — Sloppy Joe on bun, buttered broccoli, jelly-peach salad, chocolate peanut butter pudding, milk

Thursday:
Breakfast — Juice, pancakes, syrup, milk
Lunch — Tacos with cheese, Pinto beans, corn bread, dill pickle spears, pears, milk

Friday:
Breakfast — Juice, toast, egg, milk
Lunch — Char burgers on bun, French fries, tossed salad, pineapple crisp, milk



DECA STUDENTS SPORT NEW JACKETS which arrived this week.

Students able to receive college aid

Most students, regardless of scholastic achievement or financial need, can and do qualify for various forms and amounts of financial aid. The problem, according to Student College Aid, a nationwide computerized scholarship locator service, located at 3641 Deal Street, Houston, Texas, is that the students just don't know that they qualify. That is why last year alone one hundred thirty-five million dollars of student financial aid went unused.

The student fills out a data form requesting information about religion, ethnic background, special interests, etc. This data is read into a large computer crammed with information about a quarter of a million possible sources of financial aid. This aid comes from unions, philanthropic organizations, corporations, colleges and other public and private organizations. The student then receives a computer print out

listing up to 25 potential scholarships, grants or loans. In fact, Student College Aid is so sure that it can find sources of funds for students ready to enter college or students in undergraduate college that it makes a money back guarantee. They guarantee to find at least five sources of financial aid for which the student is eligible to apply. Otherwise, their payment is refunded along with any sources of funds

discovered for the student. Most students receive 10 to 15 listings valued at \$10,000 to \$15,000. The computer print out that the student receives lists the names and addresses of the donors, the amount and length of time of the awards, matching qualifications, etc. — everything the student needs to know in order to apply for the funds.

DECA students receive jackets

New DECA jackets arrived this week and were handed out to students by group sponsor, Gene Moore. The jackets were paid for by two projects that all 26 of the DECA students participated in. The light bulb sale was a success with Leslie Strickland earning the top salesman award and Rose DeLeon coming in second while Carmen Powell sold the third highest amount. The second project was the

annual Mexican Dinner. Besides the jackets, the class second in the school drive at Christmas. They also donated to Student Council to buy toys for needy. They will use some project money to go on a trip to contest for the who will be participant. At the end of the year the class will annual employee appreciation banquet.

By Joyce Williams

Miss Jody Smith, daughter of Judge and Mrs. Choise Smith, recently showed her 11 lambs at the Vernon stock show and brought home a third place ribbon for a fine wool lamb. She was in Odessa last week. Mr. and Mrs. Howard Hop and sons, Mike and Eg, entertained Mr. and Mrs. Pete Calloway of Lubbock, Mr. Sid Brown, Mrs. Marie Hansen, and Mrs. Lodie Cyfert of Floydada a combined birthday party for Mr. Brown and Christ-ine Eve tree.

Mr. and Mrs. Mike Breed San Antonio visited his parents, Mr. and Mrs. Odell Odell during the Christmas holidays. They went down to visit their neighbors, the Howard Bishops, who also returned the visit. Mr. and Mrs. Q.D. Williams were guests of the Williams family, Mr. and Mrs. James Williams, Ashleigh Austin, of Midland, who all attended the Odessa on Friday night. Good news had fallen in the area previous day.

Mrs. Joe Thurston returned home in time for a Christmas visit from their grandson, Jeff Andrews, Angella's son, who is a student at Texas Tech University. He had been in Dimmitt with Jo and Marvin Crabtree, who have a new baby named Kyle Joseph. Jo married to the Thursday late son, Joe Bob, and feels very close to all the children. Her husband, Kevin, was out of town when the baby was born and called Alta to come and be with her until her own family arrive.

Mrs. Choise Smith and her family, Jody, Dean and Terrent to Spearman for their Christmas with her mother, Mrs. Girtha Gamble. On Christmas Day, Kaydean and their children, met Scarlett and Mike Jackson and their children at Lubbock at the home of Mr. and Mrs. Flukie Smith. Tal Jackson came to visit for a few days with his cousins before returning to Spearman.

Mr. and Mrs. Tom Chambers' home was featured in a page, front page, pictorial of last Sunday's Daily section of the Lubbock Avalanche-Journal. He is a photographer and she is an interior decorator and they have combined their talents and hard work to make their home a beautiful experience.

Mr. and Mrs. Bob Taal, and Mrs. Winstead and Mr. and Mrs. Pete Calloway of Lubbock and Mr. and Mrs. Howard Hop and family for New Year's Day at the Sid Brown home in Floydada. Other guests included Mrs. Dovie Brown, and Mrs. Goldie Bert of Floydada.

Materials available for schools. Films and other educational materials available to public schools through Region XVII Education Service Center will be shown to interested citizens during a quarterly one-day review session set for Friday, January 23.

The open house is scheduled for 8 a.m. to 5 p.m. at the Media Division of the Service Center, 4000 22nd St., Lubbock.

"Persons wishing to view educational materials should notify the Media Division at least 10 days in advance," said Gerald Rogers, director of media and technology, "so they can be made available."

Requests may be made by calling 792-4000, the Media Division of the Education Service Center.

10% OFF ON ALL PARTS AND LABOR DURING JANUARY

Ross Luttrell, Service Manager Power and Equipment, invites you to take advantage of a 10% off sale on all labor during the month of January. Over 30 years experience as the manager for Case Power and Equipment. He and all the Case professionals at your farm and construction equipment save you money too.

If you have been needing to get your equipment fixed but haven't had time, now is the perfect opportunity. Come in today. Ross and the Case professionals can save you money too.

Case Power and Equipment
Lubbock 3302 Slaton Hwy
Lamesa 902 S. Dallas
Floydada 101 South 12th

THOMASON VENTURE GROCERY & MARKET
PHONE 652-3346 220 South Main Lockney
These specials good Jan. 12 - 18 Our Specials Are Good 7 Days-A-Week Monday Thru Sunday

venture FOODS
Open Monday - Saturday 8:00 a.m. - 8:00 p.m.
Sunday 8:00 a.m. - 5:00 p.m.
We Accept Food Stamps and WIC Cards

We Reserve The Right To Limit Quantities

COUNTRY PRIDE USDA GRADE A

Whole Fryers 59¢
CERTIFIED FINEST QUALITY LB.

Shurfresh Quality Meat 12 oz. pkg. **Franks 99¢**

Shurfresh Quality Sli Meat 12 oz. pkg. **Bologna \$1.19**

Hormel Lil Sizzlers Pork Link 12 oz. pkg. **Sausage \$1.29**

Swifts SizzLean 50% Leaner Than Bacon 12 oz. pkg. **Breakfast Strips \$1.59**

Shop And Compare Our Everyday Low Prices

KITCHEN TESTED FLOUR **Gold Medal 99¢** 5 LB. BAG

ALL GRINDS COFFEE **Maryland \$1.99** 1 LB. CAN

WASHINGTON GOLDEN OR FANCY RED DELICIOUS **Apples 3 \$1** 3 LBS.

PRODUCE SPECIALS
CALIFORNIA SUNKIST **Oranges 3 \$1.00** 3 LBS.
CALIFORNIA GREEN SKIN **Avocados 5 \$1.00** 5 FOR
TEXAS GREEN **Cabbage 15¢** LB.
COLORADO YELLOW SWEET **Onions 4 \$1.00** 4 LBS.

MARINA **Bathroom Tissue 99¢** 4 ROLL PKG.

GrandMA's Snack **Cookies 5/\$1.00**

SUNSHINE **Fig Bars 89¢** 16 OZ. PKG.
AMERICAN BEAUTY **Elbo-Roni 55¢** 10 OZ. BAG
KRAFT **Velveeta \$1.69** 1 LB. PKG.

32 oz 6 Bottle Carton **Pepsi Cola Or Diet Pepsi \$1.49** Plus Tax And Deposit

Lay's Brand #1⁰⁰ Size **Potato Chips 79¢**

From Our Deli **Burrito's 3/89¢**

MARGARINE QUARTERS **Parkey 9¢ OFF LABEL**

IVORY **Ivory Soap 79¢** 4 BAR PKG.

Pepsi Cola \$1.59
Mountain Dew 6 Pack 12oz Cans
Hawaiian Punch

Carton All Brands Cigarettes \$5.99	Dari Maid Gal Milk \$2.19	Large Loaf Mrs. Bairds Bread 59¢
-------------------------------------	---------------------------	----------------------------------

Radios, Calculators & Watches 20% OFF

Hwy 70 Texaco
Lockney Jean Strickland MGR. 652-8895

Quality + Savings

DECA students receive jackets

New DECA jackets arrived this week and were handed out to students by group sponsor, Gene Moore. The jackets were paid for by two projects that all 26 of the DECA students participated in. The light bulb sale was a success with Leslie Strickland earning the top salesman award and Rose DeLeon coming in second while Carmen Powell sold the third highest amount. The second project was the

annual Mexican Dinner. Besides the purchase of the jackets, the class can second in the school drive at Christmas. They also donated \$300 to the Student Council to be used to buy toys for needy families. They will use some of the project money to finance a stock show and brought a third place ribbon for fine wool lamb. She was at the Sand Hills in Odessa last week. At the end of the year the class will give an annual employer-employee appreciation banquet.

10

OFF ON ALL PARTS AND LABOR DURING JANUARY

Ross Luttrell, Service Manager for Power and Equipment, invites you to take advantage of a 10% off sale on all parts and labor during the month of January. Ross has over 30 years experience as the service manager for Case Power and Equipment in Lubbock and all the Case professionals will help you find the right equipment for your farm and construction equipment that will save you money too.

If you have been needing to get your equipment fixed but haven't had time, now is the perfect opportunity. Come in today and see Ross and the Case professionals take care of your equipment.

Case Power and Equipment

Lubbock 3302 Slaton Hwy 742
Lamesa 902 S. Dallas 872
Floydada 101 South 12th 872

Venture FOODS
Open Monday - Saturday 8:00 a.m. - 8:00 p.m.
Sunday 8:00 a.m. - 5:00 p.m.
We Accept Food Stamps and WIC Cards

We Reserve The Right To Limit Quantities Are Good 7 Days-A-Week Monday Thru Sunday

Shurfresh Quality Meat 12 oz. pkg. Franks	99¢
Shurfresh Quality Sli Meat 12 oz. pkg. Bologna	\$1.19
Hormel Lil Sizzlers Pork Link 12 oz. pkg. Sausage	\$1.29
Swifts StizLean 50% Leaner Than Bacon 12 oz. pkg. Breakfast Strips	\$1.59

MARYLAND COFFEE
Club 1 LB. CAN \$1.99

WATHROOM 4 ROLL PKG. 99¢

MACARONI & CHEESE 3 \$1.00

IVORY SOAP 4 BAR PKG. 79¢

WINGS

LAKEVIEW NEWS

By Joyce Williams

Jody Smith, daughter of Mr. and Mrs. Choise, recently showed her lambs at the Vernon stock show and brought a third place ribbon for fine wool lamb. She was at the Sand Hills in Odessa last week. At the end of the year the class will give an annual employer-employee appreciation banquet.

Mr. and Mrs. Carl Moosberg returned Sunday from a weekend in New Orleans, where they attended the 1981 Beltville Cotton Production Research Conference. While in the city they went on a Bayou and plantation tour, traveled on a Mississippi stern wheeler boat, and toured New Orleans. They saw many long-time friends made during their years in the cotton business in Arkansas.

Norman Muncy and Howard Bishop are enjoying a free trip to the Midwest this week, as purchasers of new tractors. Mr. and Mrs. Dean Watson and children joined family members at Mr. and Mrs. Henry Brewer's home on December 19 for an early Christmas. Christmas Eve was enjoyed at the home of Brenda's parents, Mr. and Mrs. Tom Moore, in Floydada. On Christmas Day, they dined at the Millard Watson home in Mt. Blanco. The Sunday after Christmas all of Millard's brothers and sisters met at his home for a family dinner. New Year's Day was enjoyed with a family luncheon at Childress in the home of Brenda's

maternal grandmother, Mrs. Pete Bumpas. Other family guests present included Mr. and Mrs. Tom Moore, Cindy Fuller, and the Dean Watsons. Hunter Smith attended a birthday party at Shannon Barbee's home Saturday. They had refreshments at the home and then went to Plainview to a movie. His brother, Dean Smith, had Mark Thompson as his overnight guest Friday.

Little Miss Deanna Watson, daughter of Mr. and Mrs. Dean Watson, played "Away In A Manger" at her first piano recital, held in the high school auditorium, recently. Her teacher is Mrs. Del Gray. Deanna was the youngest student in the recital.

and Mrs. Bob Taal, and Mrs. Winstead and Mr. and Mrs. Calloway of Lubbock. Mr. and Mrs. Howard and family for New Year's Day at the Sid Brown home in Floydada. Other guests included Mrs. Dovie and Mrs. Goldie of Floydada.

Materials available at schools. The open house is scheduled for 8 a.m. to 5 p.m. at the Media Division of the Education Center, 4000 22nd St., Lubbock.

Persons wishing to view materials should notify the Media Division at 10 days in advance. Gerald Rogers, director of media and technology, "so they can be made available."



VOE OFFICERS for this year are: Deann Fry, Secretary; Teresa Weaver, Reporter-Historian; Shelley Bearden, Vice-President; Terri Gentry, photographer; Treva Hambricht, Treasurer; and Lisa Mayo, President. There are 12 students enrolled in the program.

Fund-raising through seed-selling

Organizations can now sell vegetable and flower seeds from the American Gardening Association as fund-raising projects. "Gardening is a healthful activity, and growing your own vegetables helps fight inflation," an American Gardening Association representative said. "And flowers and green gardens do much to beautify the community."

The American Gardening Association provides free sales literature, packages the seed collections, and mails them to the customers' homes. The local selling organization never has to handle the seeds. January, February and March are the best months for selling the seeds. The seeds are mailed by the Association to buyers' homes for spring planting. Planting instructions are included. Two seed collections, a vegetable collection and a flower collection, are sold through the program. Each collection contains 10 packets and sells for \$4.00 plus shipping. The price includes a \$1.25 profit for the selling organization.

Lockney Birthdays

- Jan. 15 — Gary Faries, Junior Juarez, Jean Jones
- Jan. 16 — John Cummings, Lisa Terrell
- Jan. 17 — Dominga Castillo, Mary Perez, Arnold Peralas Sr., Elva Perry, Ronnie Whittington
- Jan. 18 — Bertha Rolling, Kristi Yvonne Ochoa
- Jan. 19 — Gary Smith, Christine Poteet, Betha Cunnys
- Jan. 20 — Cotton Collins, Minnie Hernandez, Ricardo Guerrero Jr.
- Jan. 21 — Weldon Graves, Patsy Ford, Nick Muniz Jr., Stella Gonzales, Charles Hill, Clara Schaefer

Organizations can obtain free sample sales literature and further information by writing the American Gardening Association, 411 So. 13th St., Suite 315, Lincoln, NE 68508, or by calling (402) 476-8050.

Lockney Customers
Call 652 2368
For Sales Or Service
On John Deere Equipment
Floyd County Impl.
Authorized John Deere Dealer Ralls Hwy.

Widows, widowers due tax benefit

A taxpayer who became a widow or widower in 1978 or 1979 may be entitled to a special tax benefit. The benefit allows the taxpayer to use the "Married Filing Jointly" Tax Table or a Tax Rate Schedule in computing the tax liability, a tax rate significantly lower than those in the "Single" category. To qualify for the benefit, the taxpayer (1) must have been entitled to file a joint return with the deceased spouse for the year of death, even if one was not actually filed; (2) must have a child or

stepchild who qualified as a dependent; and (3) must have furnished over half the cost of maintaining a home which was the principal residence for the dependent child or stepchild for the entire year. Taxpayers who take advantage of this benefit should file Form 1040, check Block 5 under Filing Status, "Qualifying widow(er) with dependent child," and figure the tax using the "Married Filing Jointly" tax table or tax rate schedule.

Prescriptions

Trust Us With Prescriptions

Our reputation is based on years of dependable service to the community. We fill all orders quickly and reliably... Deliveries.

DRIVELINE

Things That Go Bump In The Night—"Statistics show that two out of three accidents happen at night. The after-dark death rate per miles driven is two to three times the rate for daylight driving... Never leave your car on the shoulder of the road with parking lights on. Other drivers may think your car is still moving..." —From *New Driver Magazine*

BAD NEWS FOR CAR BUYERS! The double whammy of inflation-recession is pricing many Americans out of the new car market. Average price of a new American car is \$8,200, up 100 percent in the last decade. The prime lending rate has reached the stratospheric height of 19 percent, and car loans typically run two to four percent higher than the prime. Result? The monthly payment on a 48 month \$6,000 car loan is nearly \$170.

SMALL CAR HAZARDS: "In a collision between a subcompact and a full-sized car, occupants in the smaller car are eight times more likely to be killed," says the U.S. Dept. of Transportation. Safety experts contend this fact is a strong warning to small car drivers to stay within the 55 MPH speed limit, since lower speeds clearly reduce the risk and severity of injuries.

DRINKING DRIVERS GO TO POT. Nationwide surveys show that 60 percent of America's high school seniors have tried marijuana. Like alcohol during Prohibition, marijuana is illegal, but that doesn't prevent it from being a popular and widely used social drug. One effect of this trend is that many young people now routinely drive while under the influence of marijuana. The problem is that marijuana, like alcohol, is a central nervous system depressant. It slows a driver's reaction time, distorts perception, and reduces the capacity to make decisions. Numerous research studies have demonstrated that marijuana definitely decreases driving ability. Even worse, many people routinely combine booze and pot before they head out on the highway. Researchers have found that the combined damage of alcohol and marijuana to driving skill is more harmful than the effect of either drug used by itself.

Share your questions, anecdotes and observations with us. Write to: Texas Traffic Safety Section, State Department of Highways and Public Transportation, Austin, Texas 78701

SPECIAL DISCOUNTS

Prices Good Thru Feb. 28, 1981

	Reg.	Sale
Seat Spray (Interior Trim)	\$35.00	\$24.95
Undercoating	\$35.00	\$24.95
Transmission Service		
Most GM Cars & Pickups	350 Transmission \$29.64	\$25.40
Includes: Fluid, Filter, Gasket, Conditioner & Labor	400 Transmission \$32.01	\$27.30
Tune - Up		
Most GM Cars & Pickups	\$34.29	\$29.40
H.E.I. Distributor, V-8		
Includes: Plugs, Gas Filter, C.V. Value & Labor		

Oil Filters (24 In Case)	While Supply Lasts Cash Price		Air Filters (6 In Case)	
	Reg.	Sale	Reg.	Sale
PF24	\$138.72	\$108.00	A212CW	\$51.84 \$39.72
PF25	\$138.68	\$107.04	A329C	\$42.60 \$32.64
PF30	\$138.68	\$107.04	A331C	\$42.96 \$32.90
PF35	\$142.56	\$109.20	A348C	\$46.08 \$35.34
PF47	\$136.08	\$104.40	A734C	\$44.94 \$34.44
			A735C	\$50.40 \$38.64

Plus Tax On All Sale Prices

CITY AUTO, INC.



Floydada 983-3767



"Keep That Great GM Feeling With Genuine GM Parts!"



LOCKNEY CARE CENTER RESIDENT James Richard Lanham says he's 29, but sources say he's 83. J.R. is from Quitaque, where he was a retired farmer/rancher and of course a Jack of all Trades.



LOCKNEY CARE CENTER EMPLOYEE OF THE MONTH was Nell Ferguson, LVN, who has worked at the Care Center for a year and a half. The resident of the month was Lewis Roberts, age 79. Lewis has lived at the Center 7 years.

Lockney Locals

BY DOTTIE STANSELL

Mary Lou Bollman attended the covered dish luncheon, Monday, at the South Plains Quilters Guild, held at the Garden & Art Center, on University Ave., Lubbock.

Dwight Cox entered Lubbock General Hospital, Tuesday, for further skin grafts on his foot, from injuries he received when he was 12 years old. Dwight lives at Lone Star, and would appreciate cards and visitors.

Alton Warren of Pampa, visited with his mother Mrs. Alta Warren, over the Christmas holidays.

Christmas visitors of Raymond and Leona Watson, were their daughter Veona Ray Green and children Kevin and Ragan of Austin, and their sons Jerry and Sharon Watson and children Cameron and Brandon, of Leveland and Stanley and Patty Watson and children Jennifer and Tim, of Dallas.

Visiting with Deanna and Bill McConnell and children Travis and Tracy, over the holidays were Bill's parents, Mr. and Mrs. R.R. McConnell, and his sister and family Mr. and Mrs. Paul Blair and son, Shaun, of Cleveland, Oklahoma.

Visiting with Mrs. Alta Warren from Friday thru Monday this past week, was her daughter and son-in-law Shirley (Warren) and Dan Griffith, of Iowa Park.

Ed and Patsy (Holland) Musser, of Marengo, Ill., and 4 sons spent the Christmas holidays in Texas visiting with their mothers and other family members. This was their first time in 25 years that they had been able to visit during the Christmas holidays.

Accompanying them were Jim and Joe of the home, Bill of Texas A&M, Tom from Lubbock. Bob was unable to attend, as he is Associate pastor of the Wayside Baptist Church, in Franklin,

West Virginia.

They visited with her mother, Mrs. Nita Holland, and her sister and family Nancy & Don Marble, also with his mother Mrs. Cleo Musser of Groom, and other family members in Canyon.

Ruby Kay and Walter (Bo) Kiser, visited with their daughter Alma Jean (Kiser) and John Parker and children Kevin, Mark and Jackie in Lubbock New Years Eve and New Years Day.

Christmas Dinner guest of Carmen and Weldon Dodson were their children and grandchildren: Kathy (Dodson) and Jim Leonard of Greeley, Colorado; Bill and Toni (Webster) Dodson and sons Darren and Tim, of Lubbock; Jeanette (Dodson) and David Workman, and children Sundaie and Matt; Sally (Dodson) Osburn and daughters Misti and Lori.

Carmen Dodson was admitted to the Central Plains Hospital, Tuesday the 30th and was able to return home Friday.

Jack and Lillian Whitfill, spent the New Years holidays visiting with their son and family Anthony and Anita Whitfill and children Audra, Vincent and Anna, at Memphis.

Helen and Billy Dollar were host to their children Ricky and Donna (Dorman) Dollar, of Plainview; Rita (Dollar) Bush and children Kyle and Kellie; Robert and Sandra Dollar and children Shawn and Valerie, Christmas Eve for the Christmas tree and supper.

Pat and Carol Clark and daughter Amber spent the Christmas holidays in Lubbock with Carol's parents, Morris and Rose Usry. They were joined by Carol's sister Linda Usry of Houston.

Charlie Higgs, spent the Christmas holidays in Plainview, at the home of his mother Mrs. Glenda Higgs, also spending the holidays with them were his sister and

grandmother, and several other relatives.

Frankie Graves, spent the Christmas and New Year holidays in San Diego, California, with his sister Sherry (Graves) and Robert Langford and son Chad.

Vada Webster of Ruidoso, visited with Carmen and Weldon Dodson, Friday of last week.

Richie and Tim Reecer of Lubbock, spent the holidays in Lockney with their family Don and Mavis Reecer and sister Julie. Other guest of the Reecers were Mr. and Mrs. D.L. Gann of Mesa, Arizona and Mavis's niece Vicki McAlpine and son Brian of Amarillo.

Sandra Stansell, daughter of Keith and Geneva Stansell underwent surgery last Wednesday at Methodist Hospital. She was dismissed from the hospital Friday. Geneva came home Sunday.

Marjorie Holcomb and her parents Johns and Vera Cox, attended the wedding of Linda Davis Saturday afternoon, in Lubbock. Glenda is the daughter of Mr. and Mrs. Jack Davis of Lubbock, and the granddaughter of Letha Davis of Irving, and a niece of Johns Cox.

They also visited a cousin Ted Cox, of Hart who is a patient in the Methodist Hospital in Lubbock.

Linnie Abbott, went to Denton Friday a week ago to visit her mother Mrs. Mable Fletcher and her brother Richard Fletcher, and several other relatives. She returned home on the 4.

David and Laura Patterson, moved from Dallas to Lockney, the week before Christmas. They are living in the Sand Hill Community. David was born in Lockney and attended school here. He is the son of Chris Patterson, who resides in San Antonio, and the late Richard Patterson. He is the grandson of Mrs. R.E. Patterson and a nephew of Sally Shaw.

Basketball

Go 'Horns

You Have Our Support!



LADY HORN VARSITY members are: Front [l-r] Cindy Michealson, Mgr.: Julie Frizzell, Rosalind Hill, Shawnda Brock, Tammie Hayes, Julie Ferguson. Back row [l-r]: Coach Marsha Sharp, Connie Coffman, Sheris Clark, Rebecca Evans, Penny Sterling, Coach Sheri Haynes and Coach Alma Ramsey.



LOCKNEY LONGHORN VARSITY PLAYERS are: front [l-r] Tony Rodriguez, Jeffrey McCormick, Jeff Reecer, and Alex Vasquez. Back row [l-r] Sam Silva, Nick Christian, John Cummings, Philip Kidd, Tyke Dipprey, and Coach Mike Lebby. Not pictured is Jr. McDonald.

These Following Merchants Support The Lockney Longhorns & Lady Horns

- | | | |
|-------------------------|----------------------------------|----------------------------|
| Longhorn Inn | Lockney Printing Co. | Brown's Department Store |
| Muncy Elevator | Mize Pharmacy | Lee's White Auto Shop |
| Dan's Auto Service | Rowell This R That | Webster Service and Supply |
| Lockney Dairy Queen | Schacht Flowers, Jewelry & Gifts | Page's Thriftway |
| Consumer's Fuel Assoc. | Lockney Care Center | Thomason's Grocery |
| Lockney Oil and Butane | Lockney Gin Co. | Pioneer Natural Gas Co. |
| Strickland's Restaurant | Las Maracas | |
| Lockney Co-op | Jackson Tire Company | |
| Davis Lumber Company | The Shadow Box | |

Jump cars rucks with

old weather, that season-
nemy of car batteries, is
in us, bringing with it, for
ny, the frustrations of a
id battery. The cure for
problem - usually a
p-start from the battery
a friend's car - however,
pful, is not without haz-
L, warns the Texas Society
Prevent Blindness.

Done incorrectly, the de-
tively simple procedure of
np starting a battery can
se injury, even blindness.
st winter, over 20,000 in-
ies, 12,000 to the eyes,
re caused when battery
d exploded because jump-
cables were carelessly or
correctly connected. To
vent these potentially
nding explosions, the Soc-
y has prepared a safety
cker which gives motorists
d mechanics easy-to-follow
structions for jump start-
ar with a dead battery.
On the sticker, the Society
ommends these proce-
res.

BEFORE ATTACHING THE CABLES

* Put out all cigarettes
d flames. A spark can
ite hydrogen gas from the
tery fluid so don't use
itches or lighters to inspect
e battery.

* Make sure the cars don't
ach each other. Set both
rs' parking brakes and
omatic shifts to park
anual transmissions
ould be left in neutral),
d turn the ignition off.

* If removable, take off the
tery caps and add water if
id in the dead battery is
e. Check for ice in the
tery fluid. Never attempt
jump start a frozen bat-
ry! Replace the caps and
er with a cloth.

* Do not jump-start unless
th batteries are the same
lage. American cars have
her 12-volt batteries (usu-
lly with six filler ports) or 6
lt (with three ports). Own-
s of foreign cars should
eck their operating man-
ls for emergency starting
reactions.

DO ATTACH THE CABLES

* Connect one jumper
ble clamp to the positive
ole of the dead battery.
lamp the other end of the
me cable to the positive
ole of the booster battery.
void touching the clamps to
ach other because it might
reate a spark.

* Stay at the booster
attery and connect the se-
ond cable to the negative
ole. Then clamp the other
nd of that cable to the
ngine block of the car with
he dead battery--as far away
rom the battery as possible.

* Start the car with the
ood battery and then the
isabled car.
* Remove the cable at-
tached to the engine block
nd the booster car's nega-
ive terminal. Then discon-
nect the positive cable from
both batteries.

The Society has printed its
safe procedures on bright

15% Disc

3 Point S&S Sprin

1000 Gal Porter W

Russel

WE GIVE

WE GIVE

WE GIVE

WE GIVE

WE GIVE

WE GIVE

WE GIVE

WE GIVE

WE GIVE

WE GIVE

WE GIVE

WE GIVE

WE GIVE

WE GIVE

WE GIVE

WE GIVE

WE GIVE

WE GIVE

WE GIVE

WE GIVE

WE GIVE

WE GIVE

WE GIVE

WE GIVE

WE GIVE

WE GIVE

WE GIVE

WE GIVE

WE GIVE

WE GIVE

WE GIVE

WE GIVE

WE GIVE

WE GIVE

WE GIVE

WE GIVE

WE GIVE

WE GIVE

WE GIVE

WE GIVE

WE GIVE

WE GIVE

WE GIVE

WE GIVE

WE GIVE

WE GIVE

WE GIVE

WE GIVE

WE GIVE

WE GIVE

WE GIVE

WE GIVE

WE GIVE

WE GIVE

WE GIVE

WE GIVE

WE GIVE

WE GIVE

WE GIVE

WE GIVE

WE GIVE

WE GIVE

WE GIVE

WE GIVE

WE GIVE

WE GIVE

WE GIVE

WE GIVE

WE GIVE

WE GIVE

WE GIVE

WE GIVE

WE GIVE

WE GIVE

WE GIVE

WE GIVE

WE GIVE

WE GIVE

WE GIVE

WE GIVE

WE GIVE

WE GIVE

WE GIVE

WE GIVE

WE GIVE

WE GIVE

WE GIVE

WE GIVE

WE GIVE

WE GIVE

WE GIVE

WE GIVE

WE GIVE

WE GIVE

WE GIVE

WE GIVE

WE GIVE

WE GIVE

WE GIVE

WE GIVE

★ ★ ★ ★ ★ ★ ★ ★ ★ ★ ★ ★

½ gal Bordens
Ice Cream
\$1.49



S&H GREEN STAMPS

STAMP PRICE SPECIAL

Buddy's Grade A
½ Gallon Carton
Milk
49¢

With One Filled S&H
Special Saver Book
Without Book \$1.09

STAMP PRICE SPECIAL

Sunny Fresh Farm
Grade A Large
Eggs
19¢

With One Filled S&H
Special Saved Book
Without Book 79¢

★ ★ ★ ★ ★ ★ ★ ★ ★ ★ ★ ★

\$1.09 Size Lays
Potato Chips
69¢



S&H GREEN STAMPS

USDA Choice Beef

Family Pack Pork Chops \$1.39 lb	Deckers Bacon \$1.59 lb
2 To 4 Lb Deckers Boneless Ham \$1.89 lb	
O'l' Tascosa Pure Pork Sausage 2 lb \$3.29	USDA Ground Beef \$1.39 lb
USDA Chuck Roast \$1.89 lb	USDA Boneless Sirloin Steak \$2.99 lb

★ ★ ★ ★ ★ ★ ★ ★ ★ ★ ★ ★

1 oz Envelope Schilling
Brown Gravy, Spaghetti Sauce,
Chili Or Taco
Seasoning Mix
3/\$1.00



S&H GREEN STAMPS

15 oz Liquid Cleaner
Pine Sol 99¢

½ gal Bell
Buttermilk 89¢

10½ oz Kraft Flavored Miniature
Marshmallows
3/\$1.00

HILLS BROS COFFEE
1 lb All Grinds Hills Bros With Coupon \$1.79
Without Coupon \$2.19

Expires 1-21-81 Good At Buddy's One Purchase Per Coupon

We Give S&H GREEN STAMPS

Buddy's SUPERMARKET

SALES

Penning

Isn't your...
ng to do...
se it can...
the...
ome of...
or just...
you...
pen...
Book of...
ate you...
ether...
ou need...
ip-Price...
is you...
hing...
t!

25 lb All Pur
Flour

5 lb All Purpose
Flour

18 oz Betty C
Cake

16 oz Betty Cro
Frost

16 oz Fur
Cand

32 oz Clear
Com

Firm Green Ho
Cabbage
19



FARM & RANCH NEWS



Floyd

16 mm Films
Jan. 10-Feb. 10
County Library: "I
and I forget, I see and I
ber, I do and I under-
Ancient Chinese
Proverb

Seeding rangeland will boost grazing potential

(COLLEGE STATION) - Seeding rangeland is a step in the right direction for boosting grazing potential. But it's expensive and requires proper planning, selection of adapted plants, good seeding methods and careful management.

"First, look at the quantity and distribution of desirable plants currently present," suggests Dr. Tommy Welch, range brush and weed control specialist with the Texas Agricultural Extension Service, Texas A&M University System. "If desirable plants make up less than 10-15 percent of the vegetation, seeding is probably necessary."

If desirable plants are uniformly distributed and make up more than 10-15 percent of the vegetation, grazing management can usually improve range conditions, notes the specialist.

"Seeding is usually necessary following a brush control method such as root-plowing that destroys existing turf. Also, seeding is usually the most effective way to establish desirable vegetation on abandoned cropland," says Welch.

He advises seeding only on better range sites to insure reasonable chances of success. Do not disturb steep, potentially erosive sites. Seeding range sites that receive runoff water usually provides good results.

Another consideration is to select species and varieties of plants for seeding that are adapted to the area's soil, climate and topography (lay of the land).

Also, select plants that are easily established, palatable to animals, relatively productive, able to withstand competition by undesirable plants, able to withstand moderate grazing, and able to prevent erosion under moderate grazing.

Welch suggests checking with county Extension agents or local Soil Conservation Service officials for information on adapted plants.

Planting into a well-prepared seedbed is essential. An ideal seedbed is firm below the seeding depth, is free from live plant competition, and has moderate amounts of mulch or plant residue on the soil surface.

"Preparing a good seedbed on abandoned cropland is possible without undue expense, but on rangeland it's a different story," says Welch. "However, prepare the best seedbed that available resources will allow. For example, rootplowing followed by roller chopping or chaining is an acceptable method of seedbed preparation on brush infested rangeland."

When it comes to seeding rangeland, the two most common methods are broadcast and drill. Broadcasting places seed on the soil surface while drilling puts them into the soil and is superior where a drill can be used. However, broadcast seeding by aerial or ground application is often used because most drills are not sturdy enough for rough rangeland, explains Welch.

Time seeding so that developing seedlings will have the best growing conditions. Warm season plants grow in the summer and will make their best and most vigorous growth if seeded in late winter or early spring. A late summer or fall seeding date for cool season plants may be best because young seedlings may not be able to tolerate hot, dry summers.

To get a newly seeded area established, protect it from grazing through at least one growing season, depending on growing conditions. During periods of harsh growing conditions, two or three years of deferment may be necessary to allow seedlings to establish.

Welch notes that weed control measures such as mowing, shredding or use of herbicides may be necessary during the first growing season to allow seeded species to become established.

J.P. Doodles

by Barry McWilliams

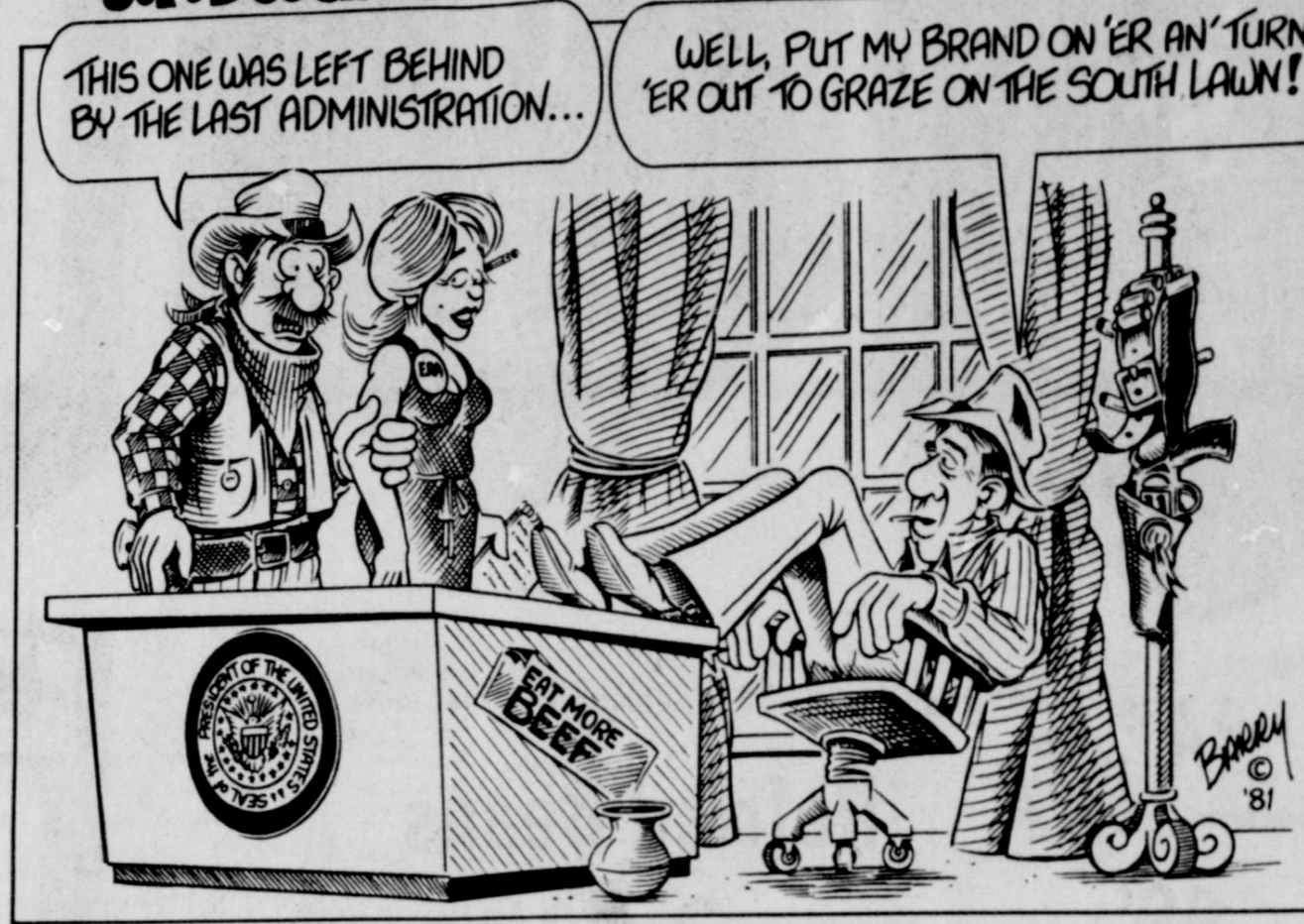

Computer workshop for farmers

CORPUS CHRISTI — Farmers and ranchers are into computers just like the rest of the business world, and the Texas Agricultural Extension Service is working to help them make the most of these technical marvels.

That's the purpose of a workshop on "Computers in Agriculture" to be held here January 27-28 at the Holiday Inn—Emerald Beach.

"This workshop is designed to provide agricultural producers, agricultural lenders, commercial fishermen and Extension personnel an introduction to several of the computers available to them," points out Dr. Richard Trimble, Extension economist in management at Texas A&M University.

He notes that computer programs presently available as well as those soon to be available will be discussed. Also, participants will have an opportunity to operate several of the computer programs in "hands-on" sessions.

Discussions the first day will center around electronic decision aids in farm management, programmable calculators, micro-computers and time sharing systems. The second day will be devoted to workshop sessions in these

areas: programmable calculators, micro farm accounting system, time sharing systems, micro-computer decision models, TI 99/4 Micro-Computer software, and APPLE programs in commercial fishing.

Speakers will include Extension Service management and marine economists and a data processing programmer.

Advance registrations are requested by January 23. Registration information is available from Lawrence Lipke, Extension area economist, Rt. 2, Box 589, Corpus Christi, Texas 78410 or call 512/265-9201.

20

OFF ON ALL CASE LUBRICANTS DURING JANUARY

Billy Jackson, parts manager for Case Power and Equipment, extends a special invitation to you to come by and see their computerized parts department.

While you are there, be sure and take advantage of the 20% off sale on all Case lubricants during the month of January.

Billy Jackson is a true professional with over 10 years experience in farm and construction parts. He and all the Case professionals have the expertise and parts available to fix your farm and construction equipment so that it runs like new.

Come in today and let the Case professionals help you.

Case Power and Equipment

Lubbock	3302 Station Hwy	745-4451
Lamesa	902 S. Dallas	872-5861
Floydada	101 South 12th	983-2836

Around The County
By Jett Major
FLOYD COUNTY EXTENSION AGENT

If you're interested in getting into farming or ranching, if you're already in the business and want to expand, or if you're thinking about retiring and turning the farm or ranch over to someone else, then there's an upcoming conference designed for you.

The conference is called "Getting In—Growing—Getting Out of Agriculture," and is being sponsored by the Texas Agricultural Extension Service and the Texas Farmer-Stockman magazine. It will be at Texas A&M University Research and Extension Centers in three different cities on three different dates. Sessions are planned for Amarillo, January 20; Dallas, January 21; and Weslaco, January 22.

According to County Extension Agent Jett Major, the conference is intended to help farmers identify non-traditional alternatives for making farm business management easier and to learn more

about turning problems into opportunities.

Major areas of discussion will deal with "Agriculture's Future," "Agricultural Business Planning," "Estate Planning Needs," "Financial Planning Consideration," and "Making Other's Problems Your Opportunity."

Featured speakers will include Dr. John Hopkin, head of Texas A&M's Department of Agricultural Economics; Marvin Sartin, Extension area economist at Lubbock; and Dr. Wayne Hayenga, Extension economist in management at Texas A&M University.

Further information on the conference is available from the county extension office.

Educational programs conducted by the Texas Agricultural Extension Service serve people of all ages regardless of socioeconomic level, race, color, sex, religion or natural origin.

Lockney Customers
Call 652 2368
For Sales Or Service
On John Deere Equipment
Floyd County Impl.
Authorized John Deere Dealer Ralls Hwy.

Sponsored by the Following Interested Firms

<p>First National Bank Floydada</p>	<p>Floyd County Farm Bureau</p>	
<p>Case Power & Equipment Floydada</p>	<p>Russell's Equipment & Supply Floydada</p>	<p>Ansley & Son Lockney</p>
<p>Floydada Cooperative Gins</p>	<p>The Floyd County Hesperian</p>	<p>Floydada Implement Co.</p>
<p>Federal Land Bank Association Of Floydada</p>	<p>Consumers Fuel Association Lockney</p>	<p>Plainview Savings & Loan Association Floydada</p>
<p>Martin And Company</p>		

Get a Red Edge Rebate up to \$2000!

On selected International Series 86 tractors.

Right now, get a big Red Edge Rebate on any International tractor in our inventory. As much as \$2000! Or, instead of the rebate, get waiver of finance on the same tractor until the next season of use.

Just make your purchase and take delivery before January 31, 1981. Either way, you save! And, you can finance through IHCC.

See us today and save! Offer ends January 31, 1981.

*Get a \$2000 check when you purchase models 4386, 4586 or 4786.
Get a \$1000 check when you purchase models 1086, 1486 or 1586.
Get a \$800 check when you purchase models 786, 886 or 986.

INTERNATIONAL AGRICULTURAL EQUIPMENT

Brown's Implement Inc.
Your I.H. Dealer Ralls Highway 983-2221

Exemption possible for grain firms

Grain firms which exported less than 15,000 metric tons of grain in 1980, request an exemption from inspection and weighing requirements during 1981, a USDA official has announced.

Eligible grain firms must apply to USDA's Federal Grain Inspection Service, which will issue a memorandum of the exemption, pending approval from the U.S. Grain Standards Act, said Jerry Cotter, FGIS director for the Dallas Region at Rockwall.

More than 100 grain firms in Texas, Oklahoma and three in Mexico applied for exemptions in 1980. That includes 36 firms in the Texas territory that are served from 819 Taylor St., Fort Worth, 76102, and the north by the FGIS field office, 3010 Olton Plainview.

"Grain firms which held exemption during 1980-as well as any firm planning to make use of the metric ton exemption program in 1981-must notify FGIS of their intent," Cotter said.

The exemption program is designed to make it easier for small grain exporters to enter the export market.

A firm may notify FGIS of its intent under the exemption program at any time during the year, but should make their request by August 14, 1980, said Dan Gibson, Director, Compliance Division, FGIS, USDA, Washington, D.C.

entertainment stimulates new to be aware of the sounds of river forest, as we follow Dan Gibson on a canoe trip.

Color. 3 films, 4 min.

Color. 1975. Encyclopaedia Britannica. Presents: 1. Feeling good, happy. 2. I used to be. 3. Different kinds of. (Most Important Person)

Party. 24 min.

Color. 1974. Paramount Communications. SH-A presents a story about a party which continues uninterrupted by a death, despite wishes of a sensitive girl.

Color. 1977. Pyramid Films.

James Michener, author of world traveller, returns to scene of his epic novel, to share with us a personal essay of the history, people, and the character these unique islands. Exceptional photography. A nobody will want to see.

Color. 1959. Macmillan. Presents: Madeline is rescued from a school then adopts. Later out of the house by the school's trustees, the pet turns with a welcome surprise.

Millie Mulligan And His Shovel. 11 min. Color. 58. Weston Woods. Pre-Elmographic film using pictures and text of Virginia Lee Burton's story of the steam shovel that fled obsolescence by becoming the furnace in the upperville Town Hall. Picture Book Parade Series.

Motorcycle Safety: Sharing The Road. 14 min. Color. 1977. Encyclopaedia Britannica. JH-A

Got Heating Or Plumbing Problems? Call Holmes Plumbing Austin Or Steve 983-2251 Call Day Or Night

Floyd County Library News

16 mm Films
Jan. 10-Feb. 10
County Library: "I forget, I see and I do, I do and I understand." Ancient Chinese Proverb

Teaches safe driving techniques for motorists in urban and rural traffic situations.

My Dog The Teacher. 25 min. Color. 1968. Humane Society of the United States. EI-JH

Demonstrates how a handicapped child learns to care for his new pet dog.

Patriotic Music: Its Influence On United States History, 1775-1900. 21 min. Color. 1974. Dana Productions. EI-A

Inter-cutting illustrations from the historical period, and a contemporary marching band. The producer presents the influence on U.S. history of "Yankee Doodle," "Hail Columbia," "The Star-Spangled Banner," "America," "The Battle

Hymn of the Republic," "Dixie," and "America, the Beautiful."

Please Look After This Bear. 6 min. Color. 1975. FilmFair. Pre-EI

While waiting for their daughter at Paddington railway station, Mr. and Mrs. Brown talk to a small, dark bear who wears a label around his neck "Please look after this bear. Thank you." They set out to do just that after learning that the stow-away from darkest Peru is new and alone in England.

Safe in Nature. 20 min. Color. 1975. FilmFair. EI-SH

Dramatizes two examples of young people getting lost in the woods and desert. First shows things the victims did wrong, and then shows what they should have

done to help searchers find them.

Ski Fever. 9 min. Color. 1971. BFA Educational Media. EI-A

Enthusiastic skiers take to the slopes and the ski jump in a montage of expertise, mishaps, and just plain fun.

Ti-Jean Goes Lumbering. 16 min. Color. 1953. International Film Bureau. EI

A French-Canadian folktale about the fantastic exploits of a mysterious little boy who one day rides into a winter logging camp. Great fun.

We Call Them Killers. 16 min. Color. 1974. Eccentric Circle Cinema Workshop. SH-A

Produced by the National Film Board of Canada, this

film studies man's knowledge of the behavior of the largest mammals on earth—whales. Two whale "performers" are featured, including their sensory reactions, "talking," and learning capabilities.

35 mm Filmstrips

1. In the Rabbit garden
2. Pete and Pennys pet care
3. Custard the Dragon
4. Sinclair Lewis
5. Utu, el canguro (ooohoo, the kangaroo.)
6. Yong Fu of the Upper Yangtze
7. A holiday is a special day
8. My Favorite place
9. People I know
10. What makes me the only me?

Cedar Hill News

BY GRACE LEMONS

Rev. and Mrs. Vance Mitchell are spending Tuesday through Thursday in Lubbock attending a Prayer and Bible Conference held at the Civic Center.

Pauline VanHoose spent Monday visiting her sister, Eula Mae Wilson, who lives at Ralls.

Pauline VanHoose and her sister, Eula Mae Wilson, shopped in Lubbock Thursday and ate out together.

Albert and Clara Mize visited Modell Purcell Friday.

Albert and Clara Mize were guests in the home of Veda and Walton Wilson for lunch Sunday.

Linda Lemons and children, David, Jessica, Dian and Cory, had supper in the home of Mr. and Mrs. Carl F. Lemons Tuesday evening.

Clara Mize visited Vera Meredith Saturday afternoon.

Kelly and Kim Mixon of Plainview visited Kim's parents, Mr. and Mrs. Lindsey Lackey, a few days this week.

John Armstrong, a cousin of Rosa Lackeys was buried at Jacksboro last week.

Happy Birthday to J.A. Welch Monday.

Mr. and Mrs. Junior Taylor, Mr. and Mrs. Lindsey Lackey, Mr. and Mrs. Kelly Mixon, Mr. and Mrs. Max Yearly and possibly others

attended the fish fry of the Producers held at the High School cafeteria Saturday evening.

Mr. and Mrs. Garland Tucker helped move Ricky and Lynn Breckenridge to Plainview, where they are both employed. Joe Breckenridge and Evelyn Winn also helped. They later visited in

the home of Joe Breckenridge where Joe Jr., Linda and Jaime were confined with the flu.

Twyla Lemons spent Saturday night in Lockney with her grandparents, Mr. and Mrs. W.T. Cooper.

Thada Fowler of Silverton visited her parents, Mr. and Mrs. W.E. Lackey Monday.



Price Plowdown Sale

Sweeps and Shovels

SAVE UP TO **25%**

Just in time to get ready for spring, we've made truckload purchases of sweeps and shovels. All high quality... all priced at big pre-season savings: up to 25% off regular IH suggested list prices. Come in and stock up... prices will never be lower.

Remember, we can fit most competitive harrows and cultivators, too!



INTERNATIONAL AGRICULTURAL EQUIPMENT
Brown's Implement Inc.
 Your I.H. Dealer Ralls Highway 983-2281

Overdue books and unpaid fines

Floyd County Library: A list of persons, that have not returned their books and/or unpaid fines.

Johnny Atrendo, Dorcas Baker, Regina Baker, Yolanda Baker, Carlos Baker, Johnny Barrera, Gloria Becerra, Julie Brawley, Herlinda Castaneda, Gilbert Cedillo, Don Chessir, Donna Chessir, Tammie Chessir, Terry Clayton, Max Clayton, Carmen Coleman, Joseph Collins, Kenneth Collins, Becky Contreras, Raul Contreras, Willie Cortinez, Con-

nie Covington, Cathy Curry, Lupe Del Toro, Ruben DeLeon, Cindy Dudley, Ida Mae Duran, Mrs. Larry Emert, Mary Emert, Gilbert Flores, Julio Flores, Tammie Gallo-way, Alex Garcia, Eli Garcia, Rammona Garcia Carmen Garza, Delia Guzman, Rose Mary Gonzales,

Kelly Griggs, Linda Hart, Delhia Hernandez, Pete Jewell, Diana Landreth, Jeff Landreth, Loreita Ledbetter, Ruby Ledbetter, Treva Ledbetter, Jennifer Lowe, Carol Martinez, Veronica Marti-

nez, Gerardo Medrano, Pat Mendoza, Raul Mendoza, Shele Morris, Florentino Morales, Martino Morales, Sandy Morales, Yolanda Morales, Melinda Morton, La-Delle Noland, Neomy O'Canaz, Gracy O'Canaz, Jerry Pleasant, Ricky Poole, Ronnie Dale Reece, RueAnn Riojas, Jesse Rios, Randy Rodriguez, Selma Rodriguez, Timothy Mark Ruff, Patricia Runnels, Isidro Sanchez,

Linda Sanchos, Jose Segura, Maria Segura, Shana Seymour, Fayette M. Shute, Mary Sims, Marilyn Smith, Greg Strickland, Beth Sunderman, Nellie Tamayo, Tina Louise Thompson, Sherrie VanHoose, Maria Vasquez, Ernest Vitela, Shane Walls, Jerome Walters, Bailey Whitfield, F.L. Williams, Cindy Ybarra, Lisa Ysasaga, and Travis Ysasaga.

Kyle Degge named to Who's Who Among Students

(LUBBOCK)--Kyle Vance Degge is among twenty-nine Lubbock Christian College students who have been named to the 1980-81 Who's Who Among Students in American Universities and Colleges.

Degge is a senior Bible major and a 1976 graduate of Lockney High School. He received the Sentinel Evan-gelism Award as a freshman and the band achievement medal last year. He has been in the Royal Blue band for four years, the Meistersingers for five years, the student senate for three years and server in Kooinonia Social Club for five years. He is the son of Mr. and Mrs. Douglas Degge.

All Lettering And Set

This Beautiful Companion Memorial

Only **\$495⁰⁰**

CLINE MONUMENT CO.

400 Joliet Phone 296-2953 Plainview, Tx. 79072

Save Sales Agents Commission In Plainview



Rest Assured . . .

We won't take away your Gold Bond Stamps

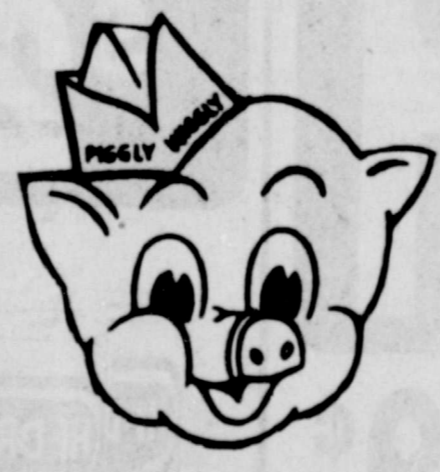

You won't wake up in the morning and find that we've taken away your Gold Bond Stamps. Gold Bond Stamps are too precious for that. Rest assured, too, that we intend to keep giving you the best day-in and day-out values in town. So don't be left holding a half-filled stamp

book. Don't give up that gift you've been saving for. Get all you're entitled to. Shop where you always get both low thrift prices plus the extra value of Gold Bond Stamps — America's most wanted stamps.

Coupons below may be redeemed between Jan. 15 and Jan. 21, 1981.

<p>100 GOLD BOND STAMPS</p> <p>Extra Stamps</p> <p>With this coupon and \$10 purchase or more (excluding tobacco products). Limit 1 coupon per family.</p> <p>Coupon good thru Jan. 21, 1981.</p>	<p>50 GOLD BOND STAMPS</p> <p>Extra Stamps</p> <p>With this coupon and purchase of 1 1/2 lb. loaf of Piggly Wiggly BREAD</p> <p>Coupon good thru Jan. 21, 1981.</p>	<p>100 GOLD BOND STAMPS</p> <p>Extra Stamps</p> <p>With this coupon and purchase of 1-gal. jug of Bell MILK</p> <p>Coupon good thru Jan. 21, 1981.</p>	<p>50 GOLD BOND STAMPS</p> <p>Extra Stamps</p> <p>With this coupon and purchase of 1-do. LARGE EGGS</p> <p>Coupon good thru Jan. 21, 1981.</p>	<p>100 GOLD BOND STAMPS</p> <p>Extra Stamps</p> <p>With this coupon and purchase of 32-oz. Kraft, Chilled ORANGE JUICE</p> <p>Coupon good thru Jan. 21, 1981.</p>	<p>100 GOLD BOND STAMPS</p> <p>Extra Stamps</p> <p>With this coupon and purchase of 10-lb. bag of RUSSET POTATOES</p> <p>Coupon good thru Jan. 21, 1981.</p>
---	--	---	---	--	---

Extra Stamps Fill Books & Booklets Faster Redeem for Food or Gifts!

Exemptions possible for grain firms

Grain firms which exported less than 15,000 metric tons of grain in 1980 may request an exemption from inspection and weighing requirements during 1981 from the U.S. Department of Agriculture, a USDA official has announced.

Eligible grain firms must notify USDA's Federal Grain Inspection Service that the firm wants to be exempt from inspection and weighing requirements under the U.S. Grain Standard Act, said Jerry Cotter, FGIS director for the Dallas Region at Rockwall.

More than 100 grain firms in Texas and Oklahoma and three in Mexico applied for exemptions during 1980. That includes 36 firms in the Texas territory that are served from south by the Ft. Worth FGIS field office, 819 Taylor St., Fort Worth, Texas 76102, and the north by the Plainview FGIS field office, 3010 Olton Plainview.

"Grain firms which held exemptions during 1980-as well as any other planning to make use of the 15,000 metric ton exemption program in 1981 must notify FGIS of their intent," Cotter said.

The exemption program is designed to make it easier for small grain firms to enter the export market.

A firm may notify FGIS of its intent to operate under the exemption program at any time during the year. A firm should make their request to Abshier, Director, Compliance Division, FGIS, USDA, Washington, D.C. 20250.

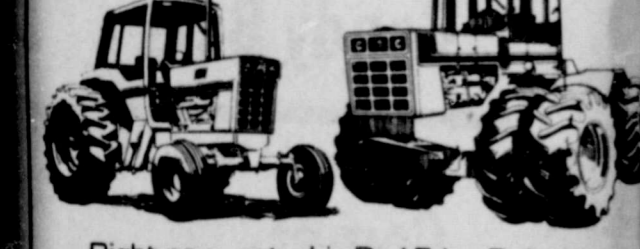

Get a Red Edge Rebate up to \$2000!
 On selected International Series 86 tractors.

Right now, get a big Red Edge Rebate on any International tractor in our inventory. As much as \$2000! Or, instead of the rebate, get waiver of finance on the same tractor until the next season of use.

Just make your purchase and take delivery before January 31, 1981. Either way, you save! And, you can finance through IHCC. See us today and save! Offer ends January 31, 1981.

INTERNATIONAL AGRICULTURAL EQUIPMENT
Brown's Implement Inc.
 Your I.H. Dealer Ralls Highway 983-2281

Interested Firms
Floyd County Farm Bureau

Ansley & Son
 Lockney

Floydada Implement Co.

Plainview Savings & Loan Association
 Floydada

Got Heating Or Plumbing Problems?
 Call **Holmes Plumbing**
 Austin Or Steve
 983-2251
 Call Day Or Night

PIGGLY WIGGLY

Prices Good
Thursday thru
Wednesday, Jan.
15-21, 1981



Double Stamps

Thursday, Friday
& Saturday

With A Minimum Of \$15.00 Purchase

We Will Redeem 50¢ Off Any Item In The
Store With Your Gold Bond Or
S&H Super Discount Booklet

Each of these advertised items is required to be readily available for sale at or below the advertised price in each store, except as specifically noted in this ad. We reserve the right to limit quantities.



PORK CHOPS

Fresh, Center Cut

\$1.88
lb.

PORK LOIN ROAST

Fresh.

\$1.59
lb.

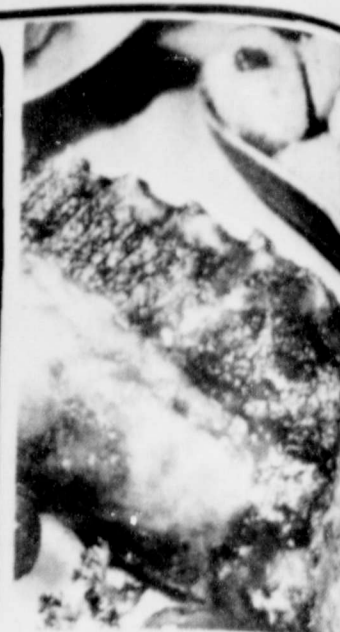

Flour Tortillas

Cheddar Cheese

Booth's Fish

Extra Crunchy Fillets or Sticks 12-oz. pkg.

ROUND STEAK

\$1.88
lb.

79¢

\$1.79

Pork Sausage

Pork Sausage

\$1.69

\$1.79

\$3.55

Fryer Breast Qtrs.

U.S.D.A. Grade A. Fresh

\$1.39

\$1.09

88¢

Chunk Bologna

All Meat Franks

78¢

FRYER LEG QTRS.

78¢
lb.

Savings That Help Tax-Tight Budgets

Kraft Velveeta

\$1.69

Easy to Use in Favorite Recipes. 1-lb. pkg.

Purina Dog Food

\$6.69

Dog Chow 25-lb. bag

Ivory Liquid

\$2.39

Dish Detergent 48-oz. btl.

Salad Dressing

Kraft. French or Creamy Italian

Folger's Coffee

All Ass't. Grinds

69¢

\$2.49

Saltine Crackers

Zesta

Grape Juice

Weichs

69¢

\$1.49



GRAPEFRUIT

5 \$1
lbs.

Ruby Red. Serve for Breakfast.

Green Cabbage

Fresh, Firm Crisp Heads

19¢

D'Anjou Pears

2 88¢

As a snack - they're delightful.

Bunch Radishes

4 \$1

Leaf Lettuce

2 69¢

Crisp Cauliflower

79¢

Pancake Mix

Flake Coffee

Instant Coffee

Instant Coffee

KEEBLER COOKIES

Fudge Stripes, Deluxe Grahams or Fudge Sticks

Maxi Pads

Maxi Pads

\$1.29

\$2.29

\$4.39

\$2.99

12-ct. pkg.

12-ct. pkg.

30-ct. pkg.

30-ct. pkg.



FRIED CHICKEN

Banquet. 32-oz. pkg. Frozen

\$2.19



GOLDEN CORN

Green Giant. Whole or Cream Style

3 \$1



GREEN BEANS

Cut. Green Giant

3 \$1



PAPER TOWELS

Hi Dri

2 99¢

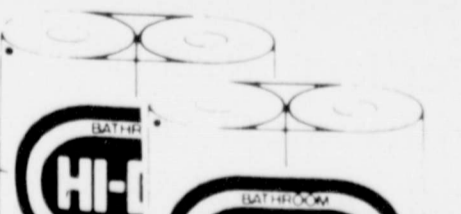

BATH TISSUE

Hi Dri

4 79¢



LARGE EGGS

doz.

71¢

\$1.09

83¢

\$1.99

Heinz 57

Ketchup

Softsoap

Gaines Burgers

Steak Sauce

Heinz. Keg O

Brown, White or Gold

Cheese Flavor

\$1.49

\$1.49

\$1.49

\$3.99

It's Not Easy

BY CAROL LEA CLARK

I never realized until I had a child the hardest thing about being a parent is sleep deprivation. They can't understand that the Chinese have a couple of thousand years used of torture that consists of preventing prisoners from sleeping. They can't understand that the Chinese have lessons from my daughter. I think that my cute 22 month old has through the night twice. She's while she was staying with a year. It is a good night if she goes up two or three times. It really so bad on nights when I can't go to sleep, but sometimes I find myself starting at the clock at 11:00 in the morning wondering when will wake up next. I quickly learned that the only way to sleep when she sleeps. You have your choice of a nap in the moon, if you are lucky, and have to get up to ten or eleven at night. Or, you keep her awake all day and have to sleep early, around seven or eight, when she wakes up a few more times at night.

When our family was living in New York, shortly after our daughter was born, we seriously considered suggesting her as a spokesperson for a baby which featured the all night cry and had the slogan, "I'm that never sleeps." My mother reassures me by telling me that this trait of non-sleeping runs in my family. My sister didn't sleep until she was six, and then would go through periods of waking up in the middle of the night. I think that I finally learned to play solitaire in the time between two and six in the morning. I wonder how old my toddler will be when she can teach her to play solitaire.

Lockney Merchants meet next Monday

The Lockney Retail Merchants Association will meet next Monday, at 7:30 p.m. at Strickland's Restaurant. All members are urged to attend the meeting to discuss ways for Lockney merchants to promote business in the community.

One Prairie Assoc. meets next week

The annual meeting for the Lockney Prairie Gas Association will be held on Monday, January 29, in the lobby of the First National Bank in Lockney. Two major items are on the agenda for the meeting: assessment of dues for 1981 and well for repairs and up-keep of the building and the new line installed for Widner-Ayers area.

Floyd Gas Assoc. meeting scheduled

The Floyd County Gas Association will hold its annual meeting on Thursday, January 29, in the lobby of the First National Bank in Lockney. Two major items are on the agenda for the meeting: assessment of dues for 1981 and well for repairs and up-keep of the building and the new line installed for Widner-Ayers area.

Annual band concert Sunday afternoon

The annual Lockney winter band concert will be presented Sunday at the elementary school. The concert gets underway at 7:00 p.m. in the afternoon with a performance by the fifth grade band followed by performances by the sixth grade band, the junior high school band and concluding with the senior high school band. The concert will be preceded with a salad luncheon in the elementary school cafeteria. Serving will begin at 11:45 a.m. and continue until 1 p.m. There will be a charge for adults and \$1.75 for children 12-years-old and under.